Microsoft - General

Monday, June 6, 2022 2:22 PM

Fix OneDrive for Business sync problems	Fix OneDrive sync problems (microsoft.com)
About Microsoft Support and Recovery Assistant	About the Microsoft Support and Recovery Assistant
Microsoft Support and Recovery Assistant Download	https://aka.ms/SaRA-FirstScreen
Request Teams chat export	Export my data (live.com)

Cloud PC

Tuesday, 27 February, 2024 05:45

Issue	Resolution
Troubleshoot Cloud PC Boot	Troubleshoot Windows 365 Boot | Microsoft Learn

Defender

Thursday, 17 August, 2023 19:05

GOOD Article	Attack surface reduction frequently asked questions (FAQ) | Microsoft Learn

Facebook

Wednesday, May 28, 2025 18:11

Use the Recovery Tool: If you're unable to log in, go to the Facebook Account Recovery page and enter your email, phone number, or full name associated with your account. Follow the on-screen instructions to reset your password.	
Report the Compromise: Visit facebook.com/hacked and follow the prompts to secure your account. This process will guide you through steps to reset your password and review recent activity.	

Google

Friday, May 30, 2025 11:41

How to setup SPF in Google	https://support.google.com/a/answer/33786?hl=en
How to setup DKIM in Google	https://support.google.com/a/answer/174124?hl=en

General Troubleshooting/Repair Items/Health Check

Wednesday, June 14, 2023 9:49 AM

Things to do to fix general computer and performance issues	1. DISM Commands from an elevated CMD/PowerShell Prompt:
	  1. DISM /Online /Cleanup-Image /CheckHealth
	  2. DISM /Online /Cleanup-Image /ScanHealth
	  3. DISM /Online /Cleanup-Image /RestoreHealth
	  4. DISM/Image:C:\offline /Cleanup-Image /RestoreHealth /Source:c:\test\mount\windows
	2. SFC /SCANNOW
	3. CHKDSK C: /F
	
	4. Update all drivers
	5. Run .NET Repair Tool: https://download.microsoft.com/download/2/B/D/2BDE5459-2225-48B8-830C-AE19CAF038F1/NetFxRepairTool.exe
	6. Launce MSCONFIG and disable all non-Microsoft services on the "Services" tab. Also, go to Task Manager and disable all the startup services on the "Startup" tab. But keep track of what you disabled. Maybe take a screenshot before you get started.

Determine disk space used for a folder using PowerShell	GCI -Recurse | Measure-Object -Sum Length
Get remaining free disk space (two options)	(Get-PSDrive -Name C).Free Get-CimInstance Win32_LogicalDisk -Filter "DeviceID='C:'" | Select-Object DeviceID, @{Name='UsedMB'; Expression = {[math]::Round(($_.Size - $_.FreeSpace) / 1MB, 2)}}, @{Name='FreeMB'; Expression = {[math]::Round($_.FreeSpace / 1MB, 2)}}, @{Name='SizeMB'; Expression = {[math]::Round($_.Size / 1MB, 2)}}
Determine if daylight savings time is in on	(Get-Date).IsDaylightSavingTime()
Windows 11 24H2 Bypass Network Requirement during OOBE	Shift+F10 -> **oobe\bypassnro**

Intune/MEM

Saturday, February 11, 2023 3:24 PM

Where to go in the registry to check on PowerShell scripts and where to delete a key to allow a script to run again. Delete any sub keys to allow a script to run again.

S01E18 - Intune PowerShell Scripts - Re-Running Failed Scripts - (I.T)

Computer\HKEY_LOCAL_MACHINE\SOFTWARE\Microsoft\IntuneManagementExtension\Policies\faa7491a-8a07-4a3d-8637-9571d5dc192c

C:\Program Files (x86)\Microsoft Intune Management Extension\Policies\Scripts

Machine not in MEM

Add a Windows computer to MEM manually

Enroll device in MEM/Intune

Check for the existence of the registry key "HKLM:\SOFTWARE\Policies\Microsoft\Windows\CurrentVersion\MDM" on the affected machines with a DWORD of "AutoEnrollMDM" = 1 and "UseAADCredentialType"=dword:00000001

```
Make Changes with PowerShell:
$registryPath = "HKLM:\SOFTWARE\Policies\Microsoft\Windows\CurrentVersion\MDM"
New-Item -Path $registryPath
$Name = "AutoEnrollMDM"
$Name2 = "UseAADCredentialType"
$value = "1"

new-ItemProperty -Path $registryPath -Name $name -Value $value -PropertyType DWORD -Force | Out-Null
new-ItemProperty -Path $registryPath -Name $name2 -Value $value -PropertyType DWORD -Force | Out-Null gpupdate /force
```

After it's created, run the following command using PsExec: C:\Windows\system32\deviceenroller.exe /c /AutoEnrollMDM.

From <https://call4cloud.nl/2020/05/intune-auto-mdm-enrollment-for-devices-already-azure-ad-joined/>

```
PS C:\Windows\system32> cd c:\install
PS C:\install> cd .\pstools\
PS C:\install\pstools> .\PsExec.exe -i -s powershell

PsExec v2.4 - Execute processes remotely
Copyright (C) 2001-2022 Mark Russinovich
Sysinternals - www.sysinternals.com
```

If you don't execute this command in the system context you will notice a nice error mentioning: "Auto MDM Enroll: Device Credential (0x0), Failed (Access is denied). So please use PSEXEC to speed things up!

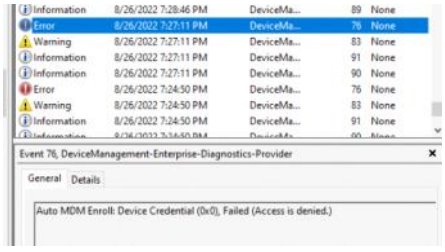

From <https://call4cloud.nl/2020/05/intune-auto-mdm-enrollment-for-devices-already-azure-ad-joined/>

This can be done through an RMM tool like Syncro.

https://raymonddewit.com/manually-re-enrollment-of-a-windows-10-11-pc-in-intune/

Intune Resultant Set of Policies

On the Attached 365 Domain Joined Windows 10 device, navigate to Access work or school, Click on the account which 'connected' the device to 365, click on the 'Info' button, scroll all the way down and click on 'Create report'. Please note that it does NOT give you a choice of where to download the report. It is saved to:

C:\Users\Public\Documents\MDMDiagnostics\MDMDiagReport.html

Intune Enrollment Errors

How to Get the Intune Enrollment errors Outta Your Ass

Last Updated on June 15, 2023

This blog will be about troubleshooting the Intune enrollment when using a GPO or a PowerShell script to enroll an existing Azure Ad Joined OR Hybrid Azure Ad Joined device into Intune.
I decided to pull this part from my Enroll existing devices into Intune MDM Blog because it was becoming too large after trying to answer some posts on Reddit and other forums
I will divide this blog into multiple parts

- The first part will show you how to fix the enrollment when it was **MAM** enrolled instead of **MDM** enrolled.
- The second part will show you how to fix the **80190026** error when a device was previously enrolled with **SCCM**
- The third part will show you how to fix the **0x80180026** error when the scheduled task is executed
- The fourth part will show you how to fix the **0x8018002a** error when the scheduled task is executed
- The fifth part will show you how to fix the **0x8018002b** error when the scheduled task is executed
- The sixth part will show you how to fix the **0x80180001** error when the scheduled task is executed.
- The seventh part will show you how to fix the **0x8019zee2/ 0x82aa0008** error when the scheduled task is executed
- The Eight part will show you how to manually create the Schedule to enroll in MDM from AAD when somehow it isn't created

1. MAM Instead of MDM

When your device was previously enrolled with **MAM instead of MDM**, you could run into the famous "**device is already being managed by an organization**" error! If you ever stumble upon this issue you need to clean up the lingering registry keys first and run the **deviceenroller.exe** afterward.

```
$EnrollmentsPath = "HKLM:\SOFTWARE\Microsoft\Enrollments\"

$Enrollments = Get-ChildItem -Path $EnrollmentsPath

$DiscoveryServerFullUrls = @("https://wip.mam.manage.microsoft.com/Enroll")

Foreach ($Enrollment in $Enrollments) {
    $EnrollmentObject = Get-ItemProperty Registry::$Enrollment
    if ($EnrollmentObject."DiscoveryServiceFullURL" -in $DiscoveryServerFullUrls ) {
        $EnrollmentPath = $EnrollmentsPath + $EnrollmentObject."PSChildName"
        Remove-Item -Path $EnrollmentPath -Recurse
        &  "C:\Windows\System32\deviceenroller.exe /c /AutoEnrollMDM"
    }
}
```

2. The 80190026 error

When you have a device that was previously enrolled in **SCCM** you could end up with a situation where there is still one lingering registry key that could block the enrollment. When that specific key is stuck, you will end up with the error **80190026** and of course, as always the message indicating that something went wrong!

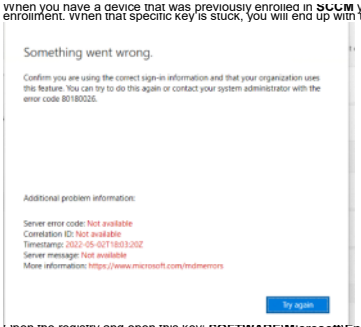

Open the registry and open this key: **SOFTWARE\Microsoft\Enrollments**

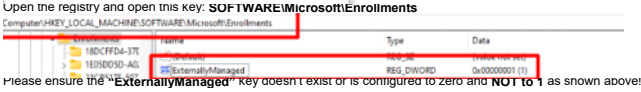

Please ensure the **"ExternallyManaged"** key doesn't exist or is configured to zero and **NOT to 1** as shown above!

3. The 0x80180026 Error

Most of the time this nice 0x80180026 error is only occurring at **HAADJ** devices. The first place to start looking at what is going on should always be the **"Devicemanagement-Enterprise-Diagnostics-Provider"** event log. As shown below, it will show you the error that it failed to enroll with **RegisterDeviceWithManagementUsingAADDeviceCredentials**

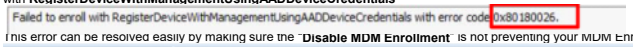

This error can be resolved easily by making sure the **"Disable MDM Enrollment"** is not preventing your MDM Enrollment. I guess the name says it all

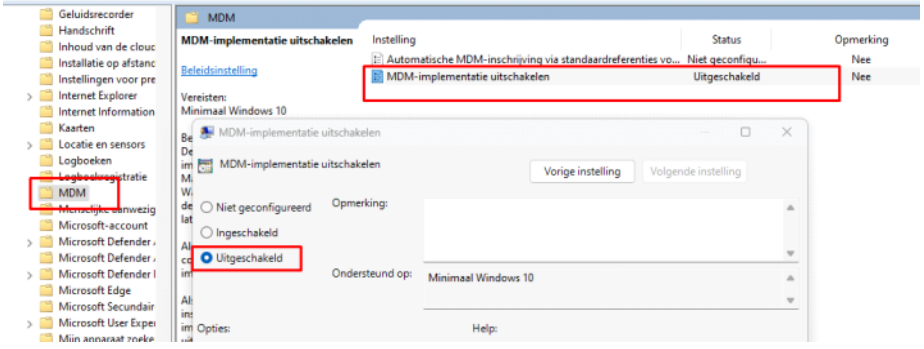

4. The 0x8018002a | 0x80070003 Error

As shown below, when trying to enroll your existing Azure Ad Joined device into Intune you could end up with the **0x8018002a** or the **0x80070003** Error.

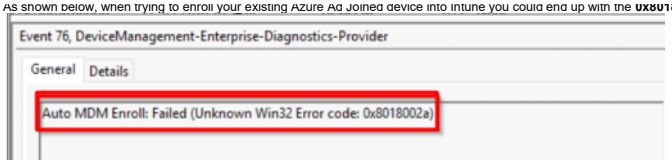

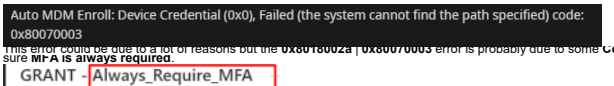

This error could be due to a lot of reasons but the **0x8018002a | 0x80070003** error is probably due to some **Conditional Access rules** you configured to make sure **MFA is always required**.

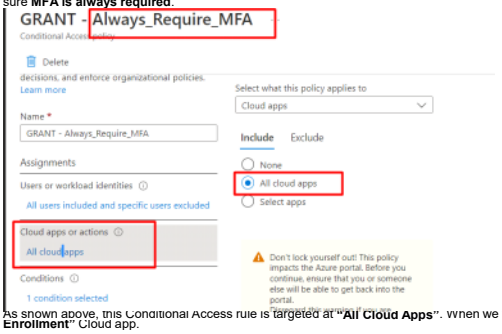

As shown above, this Conditional Access rule is targeted at **"All Cloud Apps"**. When we fix this error, we need to make sure we **EXCLUDE** the **"Microsoft Intune Enrollment"** Cloud app.

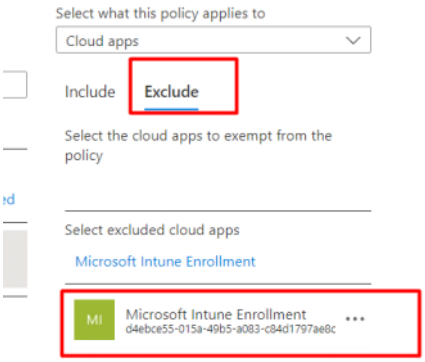

5. The famous 0x8018002b Error

Yes, why not? Another error we could encounter when enrolling a device into Intune.

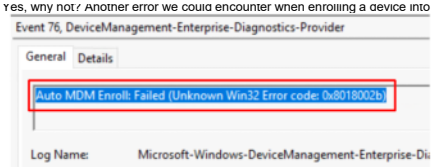

The above error **0x8018002b** could be thrown at you because of multiple reasons. Let's take a look at some of them

- **UPN Issues**
- **MDM Scope**
- **User License**
- **Patience**
- **Previously AADR enrolled**

5.1 UPN Issues

Let's start with some good old **UPN issues**. When you didn't configure the User Principal Name the right way! You will need to make sure the user his **UPN matches your routable domain!**

5.2 MDM Scope

It sounds obvious but when you didn't configure the MDM scope or the user isn't in the scope you will also run into this error. So please configure the **MDM scope to "All" or "Some"** (make sure the user is in that group!)

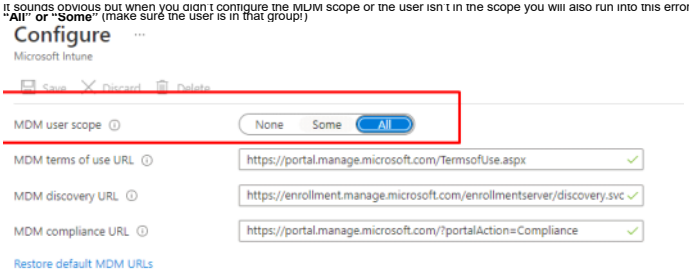

5.3 User License

As mentioned before, the enrollment is user-based so please make sure the user is licensed to use Intune! The best option you have to make sure the user is licensed to use Intune is running the **"troubleshooting + support"** tool in Intune

5.4 Patience

As mentioned in the blog about enrolling an existing device into MDM, it could really take a whole sometimes before your device is enrolled. So have some patience when the device isn't being enrolled into Intune on the fly

5.5 Device previously AADR enrolled

Sometimes when a device was previously enrolled with AADR you could also encounter the **0x8018002b** error. To solve it we could remove the lingering enrollments in the registry with this PowerShell script

```
$RegistryKeys = "HKLM:\SOFTWARE\Microsoft\Enrollments", "HKLM:\SOFTWARE\Microsoft\Enrollments\Status","HKLM:\SOFTWARE\Microsoft
\EnterpriseResourceManager\Tracked", "HKLM:\SOFTWARE\Microsoft\PolicyManager\AdmxInstalled", "HKLM:\SOFTWARE\Microsoft\PolicyManager
\Providers","HKLM:\SOFTWARE\Microsoft\Provisioning\OMADM\Accounts", "HKLM:\SOFTWARE\Microsoft\Provisioning\OMADM\Logger", "HKLM:\SOFTWARE
\Microsoft\Provisioning\OMADM\Sessions"
$IntuneCert = Get-ChildItem -Path Cert:\LocalMachine\My | Where-Object {
            $_.Issuer -match "Intune MDM"
        } | Remove-Item
$EnrollmentID = Get-ScheduledTask | Where-Object {$_.TaskPath -like "*Microsoft*Windows*EnterpriseMgmt*"} | Select-Object -ExpandProperty TaskPath -Unique |
Where-Object {$_ -like "*-*-*"} | Split-Path -Leaf

Get-ScheduledTask | Where-Object {$_.Taskpath -match $EnrollmentID} | Unregister-ScheduledTask -Confirm:$false
```

```
                foreach ($Key in $RegistryKeys) {
                        if (Test-Path -Path $Key) {
                                get-ChildItem -Path $Key | Where-Object {$_.Name -match $EnrollmentID} | Remove-Item -Recurse -Force -Confirm:$false -
ErrorAction SilentlyContinue
        }
                }
Start-Sleep -Seconds 30

$EnrollmentProcess = Start-Process -FilePath "C:\Windows\System32\DeviceEnroller.exe" -ArgumentList "/C /AutoenrollMDM" -NoNewWindow -Wait -PassThru
```

6. The 0x80180001 Error

When enrolling your devices with the GPO or PowerShell script I showed you, you could run into the **0x80180001** error.

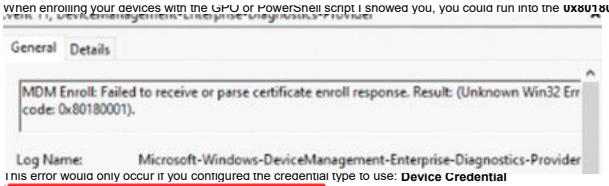

This error would only occur if you configured the credential type to use: **Device Credential**

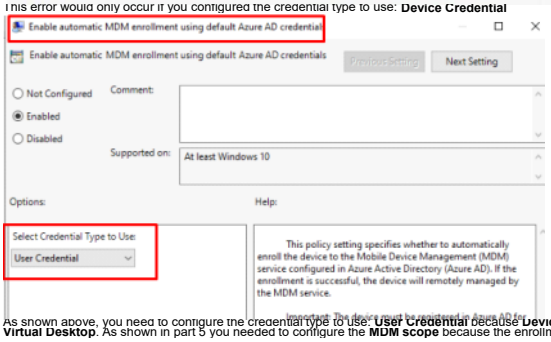

As shown above, you need to configure the credential type to use: **User Credential** because **Device Credential** is only supported with **Co-management or Azure Virtual Desktop**. As shown in part 5 you needed to configure the **MDM scope** because the enrollment **user-based NOT device-based**

7. The 0x80192ee2/ 0x82aa000 Errors

When you have **SCCM co-management** in place for your HAADJ devices you could notice the **0x82aa000 error** in the event log. Normally when you have configured the Auto MDM enroll GPO to use **Device Credentials** you are good to go!
But as shown below, you could still run into the "**Impersonation failure**" error

Auto MDM Enroll Impersonation Failure (Unknown Win32 Error code: 0x82aa0008)
Auto MDM Enroll: Device Credential (0x0), Failed (Unknown Win32 Error code: 0x82aa0008)

If you are noticing this error, please make sure that a user is logged in! Even when using device credentials it seems to fail when no user is logged in.
So please make sure a user is logged in on the device and if you don't want to wait, just use the device enroller again! but this time with the AADDeviceCredential paremeter
%windir%\system32\deviceenroller.exe /c /AutoEnrollMDMUsingAADDeviceCredential

8. Schedule to enroll in MDM from AAD not created

Sometimes when we are trying to enroll our device into Intune, a schedule named: **Schedule Created by enrollment client for automatically enrolling in MDM from AAD Properties**, will not be created automatically.

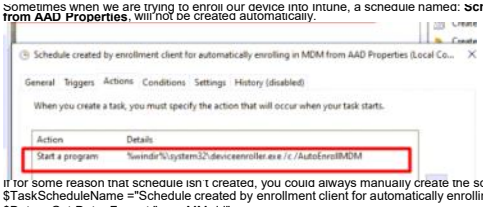

If for some reason that schedule isn't created, you could always manually create the schedule, right?

```
$TaskScheduleName ="Schedule created by enrollment client for automatically enrolling in MDM from AAD"
$Date = Get-Date -Format "yyyy-MM-dd"
$Time = (Get-date).AddMinutes(5).ToString("HH:mm:ss")

$task = @"
<?xml version="1.0" encoding="UTF-16"?>
<Task version="1.3" xmlns="http://schemas.microsoft.com/windows/2004/02/mit/task">
  <RegistrationInfo>
    <Author>Microsoft Corporation</Author>
    <URI>\Microsoft\Windows\EnterpriseMgmt\Schedule created by enrollment client for automatically enrolling in MDM from AAD</URI>
    <SecurityDescriptor>D:P(A;;FA;;;BA)(A;;FA;;;SY)(A;;FRFX;;;LS)</SecurityDescriptor>
  </RegistrationInfo>
  <Triggers>
    <TimeTrigger>
      <Repetition>
        <Interval>PT5M</Interval>
        <Duration>P1D</Duration>
        <StopAtDurationEnd>true</StopAtDurationEnd>
      </Repetition>
      <StartBoundary>$($Date)T$($Time)</StartBoundary>
      <Enabled>true</Enabled>
    </TimeTrigger>
  </Triggers>
  <Principals>
    <Principal id="Author">
      <UserId>S-1-5-18</UserId>
      <RunLevel>LeastPrivilege</RunLevel>
    </Principal>
  </Principals>
  <Settings>
    <MultipleInstancesPolicy>Queue</MultipleInstancesPolicy>
    <DisallowStartIfOnBatteries>false</DisallowStartIfOnBatteries>
    <StopIfGoingOnBatteries>false</StopIfGoingOnBatteries>
    <AllowHardTerminate>true</AllowHardTerminate>
    <StartWhenAvailable>true</StartWhenAvailable>
    <RunOnlyIfNetworkAvailable>true</RunOnlyIfNetworkAvailable>
    <IdleSettings>
      <StopOnIdleEnd>false</StopOnIdleEnd>
      <RestartOnIdle>false</RestartOnIdle>
    </IdleSettings>
    <AllowStartOnDemand>true</AllowStartOnDemand>
    <Enabled>true</Enabled>
    <Hidden>false</Hidden>
    <RunOnlyIfIdle>false</RunOnlyIfIdle>
    <DisallowStartOnRemoteAppSession>false</DisallowStartOnRemoteAppSession>
    <UseUnifiedSchedulingEngine>true</UseUnifiedSchedulingEngine>
    <WakeToRun>false</WakeToRun>
```

	<ExecutionTimeLimit>PT1H</ExecutionTimeLimit> <Priority>7</Priority> </Settings> <Actions Context="Author"> <Exec> <Command>%windir%\system32\deviceenroller.exe</Command> <Arguments>/c /AutoEnrollMDM</Arguments> </Exec> </Actions> </Task> "@ (Register-ScheduledTask -XML $task -TaskName $TaskScheduleName -Force) | Out-null # Conclusion Enrolling your device into Intune/MDM is always a smart thing to do but sometimes you could run into some weird failures. Hopefully, this blog showed you how to deal with some of them. If you have any additions feel free to send me a PM From <https://call4cloud.nl/2022/06/enrollmenterrorsintune/>
How to enroll a personal iPhone in Intune	Set up personal iOS device in Intune Company Portal app | Microsoft Learn

Office

Thursday, March 23, 2023 9:45 AM

Office Software not Updating	https://learn.microsoft.com/en-us/answers/questions/902651/office-not-updating-automatically For a Silent (no GUI) experience: C:\Program Files\Common Files\microsoft shared\ClickToRun\OfficeC2RClient.exe /update user updatepromptuser=false forceappshutdown=true displaylevel=false GUI: C:\Program Files\Common Files\microsoft shared\ClickToRun\OfficeC2RClient.exe /update user updatepromptuser=false forceappshutdown=false displaylevel=true
Add users mailbox manually to Outlook	As the delegate, do the following in Outlook: 1. Click **File** > **Account Settings** > **Account Settings**. 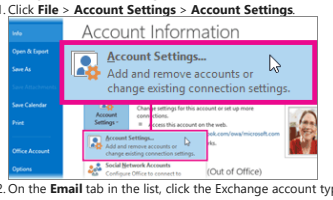 2. On the **Email** tab in the list, click the Exchange account type, click **Change**, and then click **More Settings**. 3. On the **Advanced** tab, under **Open these additional mailboxes**, click **Add**, and then enter the mailbox name of the person whose mailbox that you want to add to your user profile. If you do not know the mailbox name, ask the person who granted you Delegate Access permissions. From <https://support.microsoft.com/en-us/office/manage-another-person-s-mail-and-calendar-items-afb79d6b-2967-43b9-a944-a6b953190af5>
Teams Meeting Add-in Missing from Outlook	Troubleshoot the Teams Meeting add-in in Outlook for Windows - Microsoft Support
Where to install Office. Project, and Visio software from	My account

OneDrive / Office Click-to-Run

Tuesday, November 8, 2022 12:28 PM

If OneDrive is stuck on "Processing changes" without showing any actual files being actively synced, or Office apps crash/freeze when opening documents, try these steps	1. Check if "Microsoft Office Click-to-Run" is taking up more than ~50MB of RAM in Task Manager. If it is, proceed. 2. Open the Services.msc snap-in, find the Microsoft Click-to-Run Service, and set the startup behavior to "Disabled" 3. Reboot 4. Open **C:\Users\Username\AppData\Local\Microsoft\Office\Spw** and delete all files and folders within 5. Open **C:\Users\Username\AppData\Local\Microsoft\Office\15.0\OfficeFileCache** and delete all files and folders within 6. Open the Services.msc snap-in again, find the Microsoft Click-to-Run Service, and set the startup behavior back to "Automatic" 7. Reboot 8. Verify that OneDrive's tray menu now shows "Your files are synced" or now shows a list of files that are actively syncing 9. Verify in Task Manager that "Microsoft Office Click-to-Run" is taking no more than ~50MB of RAM
Check the OneDrive DAT file, it had a 2 GB size limit in an older version. Performance will be an issue as it gets larger than 200 MB	%localappdata%\Microsoft\OneDrive\settings\Business1

Teams Phone Issues

Saturday, June 28, 2025 08:53

Teams Voice Calling Diagnostics	https://aka.ms/TeamsPSTNDiag	Used to diagnose domestic and international calling issues. Must login as a Teams or Global Admin to run this

PIN Reset AADSTS650052 Error

Thursday, April 6, 2023 3:33 PM

https://tech.nicolonsky.ch/unable-to-reset-windows-hello-for-business-pin/

https://learn.microsoft.com/en-us/mem/intune/remote-actions/device-windows-pin-reset

Consent needs to be manually granted to the following enterprise applications:

Microsoft Pin Reset Service Production: https://login.windows.net/common/oauth2/authorize?response_type=code&client_id=b8456c59-1230-44c7-a4a2-99b085333e84&resource=https%3A%2F%2Fgraph.windows.net&redirect_uri=https%3A%2F%2Fcred.microsoft.com&state=e9191523-6c2f-4f1d-a4f9-c36f26f89df0&prompt=admin_consent

Microsoft Pin Reset Client Production: https://login.windows.net/common/oauth2/authorize?response_type=code&client_id=9115dd05-fad5-4f9c-acc7-305d08b1b04e&resource=https%3A%2F%2Fcred.microsoft.com%2F&redirect_uri=ms-appx-web%3A%2F%2FMicrosoft.AAD.BrokerPlugin%2F9115dd05-fad5-4f9c-acc7-305d08b1b04e&state=6765f8c5-f4a7-4029-b667-46a6776ad611&prompt=admin_consent

Client Production is optional in some cases and may not be needed for PIN resets to work normally.

If you want to enable this via an Intune device policy

Troubleshoot Windows Updates

Sunday, October 6, 2024 10:28 AM

Force Windows Update to run	• **To Check for Updates:** Install-WindowsUpdate -AcceptAll (-AutoReboot) • **To Downl** (-AutoReboot) • **To Force Start Windows Update (Manual Trigger):** If you need to restart the Windows Update services and force a manual check, you can use the following sequence of commands: Restart-Service wuauserv wuauclt.exe /detectnow Alternatively, for newer systems, use: UsoClient StartScan The **Install-WindowsUpdate** command requires the **PSWindowsUpdate** module, which you can install as follows (**Should already be installed though**): a. Install the module (if not already installed): Install-Module -Name PSWindowsUpdate b. Then, import it: Import-Module PSWindowsUpdate	

Reinstall the Windows Store	Get-AppxPackage -allusers Microsoft.WindowsStore | Foreach {Add-AppxPackage -DisableDevelopmentMode -Register "$($_.InstallLocation)\AppXManifest.xml"}
Reset the Windows Store	Wsreset.exe
Windows Update Log	1. Open PowerShell as Administrator. 2. Run the following command: **Get-WindowsUpdateLog -LogPath C:\Temp\WindowsUpdate.log** 3. This will generate a file called WindowsUpdate.log to C:\Temp. Look through this log for details on errors or issues that may have occurred during the update process.
Run the Windows Store Apps Troubleshooter	• Open **Settings** > **Update & Security** > **Troubleshoot** > **Additional troubleshooters**. • Find **Windows Store Apps**, then click **Run the troubleshooter** to detect and fix issues with the Store.
Windows Event Viewer - Events related to failed updates	Get-WinEvent -LogName System | Where-Object { $_.Id -in 20, 31, 35, 8024, 80240022, 80240023 } | ForEach-Object { $_ \| Select-Object TimeCreated, Id, @{Name="Message";Expression={$_.Message}} } | Format-List
Check the CBS log (Component Based Servicing)	• **Location:** C:\Windows\Logs\CBS\CBS.log • **Steps:** 1. Open CBS.log using Notepad or any text editor. 2. Search for keywords like “Failed,” “Error,” or “Warning” to pinpoint potential problems with the installation process. • This log can provide detailed information on the servicing stack and any issues it encountered during the update.
Check DISM log	• **Location:** C:\Windows\Logs\DISM\dism.log • **Steps:** 1. Open dism.log in Notepad or a text editor. 2. Look for any issues related to the update servicing, especially if DISM was used during the update process.
SetupDiag Tool	• **Description:** If you're still unable to find the issue, you can download and use the SetupDiag tool from Microsoft. It will analyze Windows logs to provide detailed reasons for update failures. • **Download and Usage:** You can find this tool on Microsoft's website (https://docs.microsoft.com/en-us/windows/deployment/upgrade/setupdiag).
Reset Windows Update Service	1. Open an elevated Command Prompt (as Administrator) and run these commands net stop wuauserv net stop bits net stop cryptsvc 2. Then clear the Windows Update cache: ren C:\Windows\SoftwareDistribution SoftwareDistribution.old ren C:\Windows\System32\catroot2 catroot2.old 3. Restart the services: net start wuauserv net start bits net start cryptsvc
Windows Update Catalog	Microsoft Update Catalog
Get Windows Version	(Get-ItemProperty -Path "HKLM:\SOFTWARE\Microsoft\Windows NT\CurrentVersion" -Name ProductName, ReleaseId, CurrentBuild, DisplayVersion)

Troubleshooting topics for AVD

Sunday, May 18, 2025 6:25 AM

These are all located in the same website, there are alos other topics available if you go to any of these links:

Troubleshoot Microsoft Teams on Azure Virtual Desktop - Azure | Microsoft Learn

Troubleshoot multimedia redirection on Azure Virtual Desktop - Azure Virtual Desktop | Microsoft Learn

Troubleshoot RDP Shortpath for public networks - Azure Virtual Desktop | Microsoft Learn

Troubleshoot Azure Virtual Desktop connection quality - Azure Virtual Desktop | Microsoft Learn

Network Connectivity

Thursday, March 20, 2025 07:57

Constant PING with time	while ($true) { "$((Get-Date).ToString('yyyy-MM-dd HH:mm:ss.fff')) - $(Test-Connection -ComputerName 8.8.8.8 -Count 1 | Select-Object -ExpandProperty ResponseTime) ms" | Tee-Object -Append -FilePath ping_log.txt; Start-Sleep -Seconds 1 }
Constant PING with time that logs results	while ($true) { "$((Get-Date).ToString('yyyy-MM-dd HH:mm:ss.fff')) - $(Test-Connection -ComputerName 8.8.8.8 -Count 1 | Select-Object -ExpandProperty ResponseTime) ms" | Tee-Object -Append -FilePath C:\ProgramData\Imperitiv\ping.log; Start-Sleep -Seconds 1 }

Cisco

Monday, September 18, 2023 4:03 PM

Umbrella

Monday, September 18, 2023 4:03 PM

Hosts File Workaround (For Windows 7 Only) - Works on Windows 10/11 Too (Jeff)

Windows 7 Only. For Windows 10, apply the registry or GPO setting from above. This workaround resolves the known issue with the "Active" DNS tests. This can be used on any Windows version, but is most useful for Windows 7 and older systems where the Microsoft fix is not available.

1. Press the Windows key or go to the start menu.
2. Type **Notepad** in the search field.
3. In the search input box, right-click Notepad and select **Run As Administrator**.
4. In Notepad, open the following file: **C:\Windows\System32\drivers\etc\hosts**
5. Append the following to the hosts file: **131.107.255.255 dns.msftncsi.com**
6. Click **File** and **Save**.
7. Reboot the system
   Note that this may cause NCSI to display that the system is "Connected" in some situations where there is actually limited connectivity.

Attached to this document is a file called **hostsfile.vbs**. This file is a visual basic script that runs on Windows computers. It appends the above entry to the hosts file automatically. This will assist with distributing this change to an entire organization.
Note, for this workaround to succeed, Active DNS tests must be enabled. If you have previously attempted other workarounds, please ensure that the Active DNS tests are re-enabled:

- Enable Active Probing:
  HKEY_LOCAL_MACHINE\SYSTEM\CurrentControlSet\services\NlaSvc\Parameters\Internet\EnableActiveProbing = 1 (DWORD)

From <https://support.umbrella.com/hc/en-us/articles/230900948-Umbrella-Roaming-Client-Microsoft-Windows-Limited-Network-Connectivity-Warning-Yellow-Triangle->

Firefox

Wednesday, 4 October, 2023 12:13

Missing or deleted bookmarks after an update	https://support.mozilla.org/en-US/kb/recover-user-data-missing-after-firefox-update

Printers

Wednesday, January 10, 2024 3:21 PM

Brother Label Printers

Reset QL series label printer

1. Turn off the printer.
2. Press and hold the Power (

) and Cutter (

) buttons.
3. When the Status LED lights in orange and the Editor Lite LED flashes in green, release the Cutter (

) button.
4. While holding down the Power (

) button, press the Cutter (

) button three times to reset all settings (including device settings) to the factory settings.
   The Status LED lights in orange and the Editor Lite LED lights in green.
5. Release the Power (

) button.
   The Status LED and the Editor Lite LED flash several times and the Status LED lights in green.

Poly Devices

Wednesday, May 28, 2025 18:15

CCX 400	**Factory Reset Without Admin Password** 1. **Power off the phone** by disconnecting it from its power source. 2. **Power on the phone** and wait for the **Poly logo** to appear. 3. **Immediately press and hold all four corners** of the touchscreen simultaneously. 4. **Release the corners** when the **Mute indicator** (located at the bottom-right) begins flashing red, amber, and green.