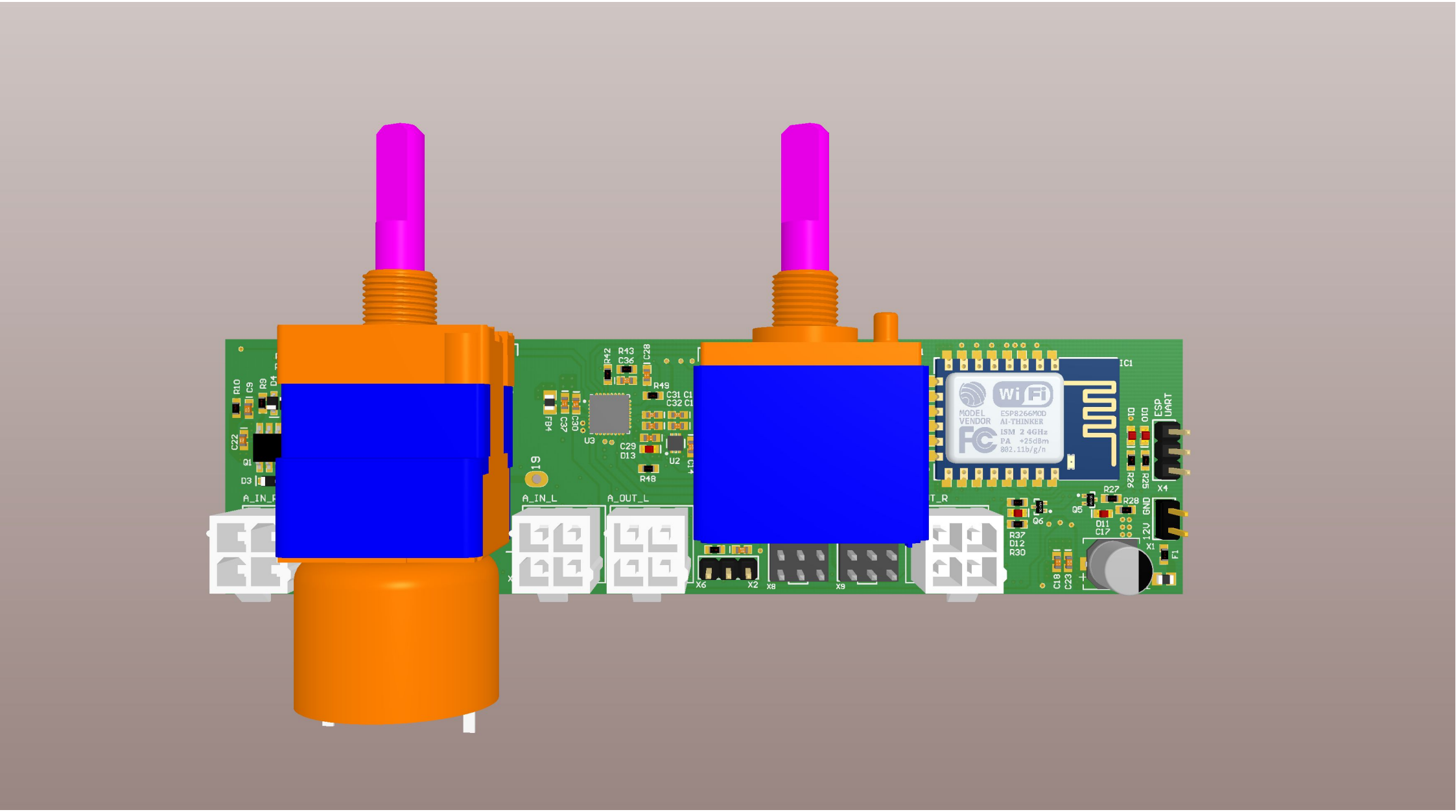
R10
C9
R9
C22
Q1
D3
A_IN_R
R42
R13
C36
C28
R49
C31
C32
FB4
C37
C30
U3
C29
D13
U2
R48
A_IN_L
A_OUT_L
X6
X2
X8
X9
IC1
MODEL
VENDOR
ESP8266MOD
AI-THINKER
ISM 2.4GHz
PA +25dBm
802.11b/g/n
D14
D10
R26
R25
ESP
UART
X4
R27
R28
Q5
Q6
D11
C17
R37
D12
R30
GND
12V
X1
F1
C18
C23

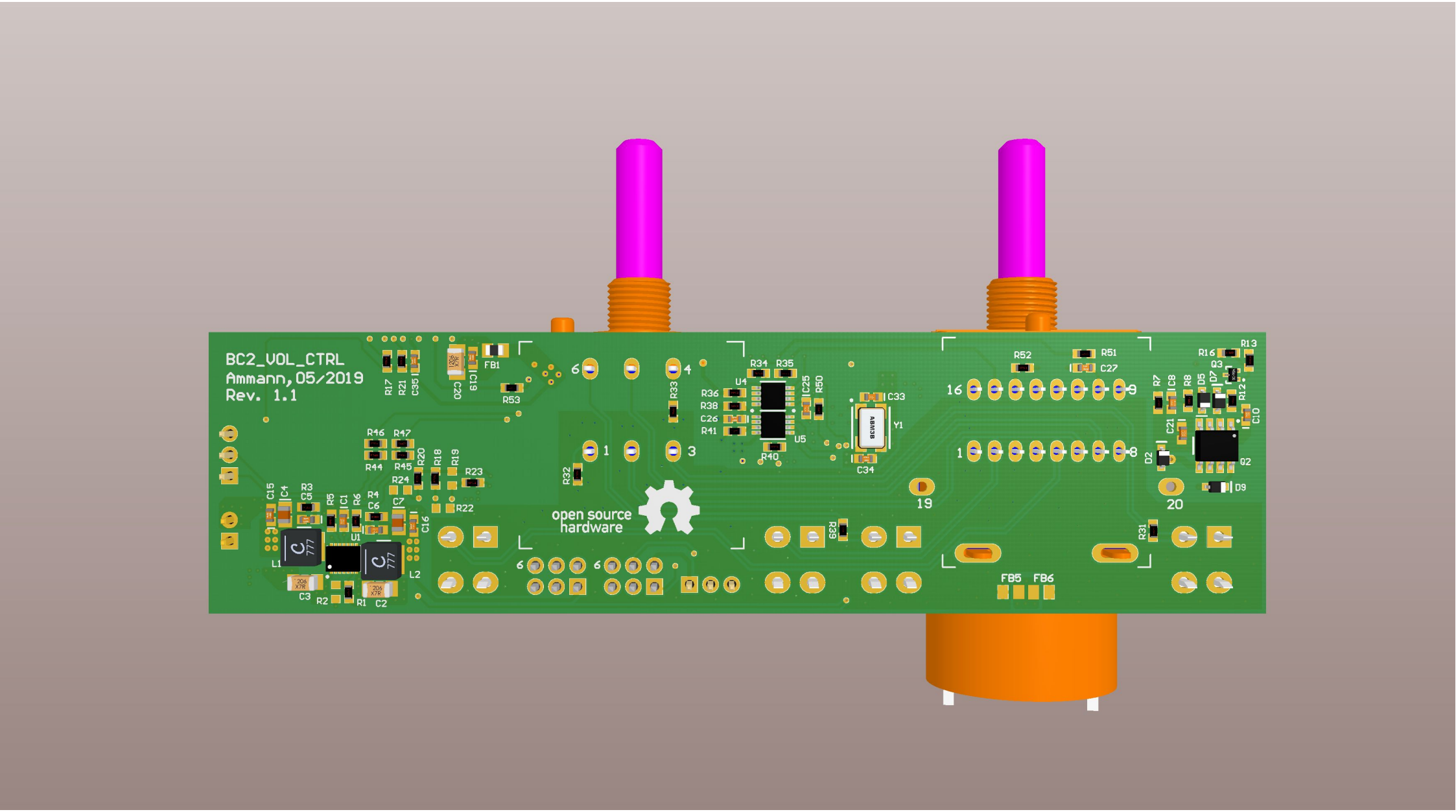
BC2_VOL_CTRL
Ammann,05/2019
Rev. 1.1
open source
hardware

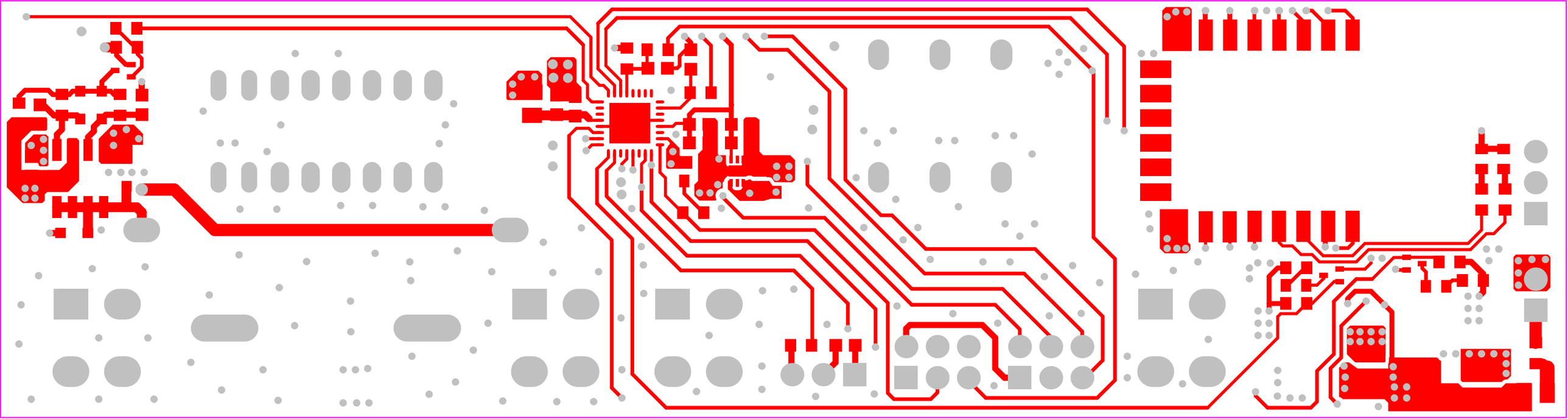

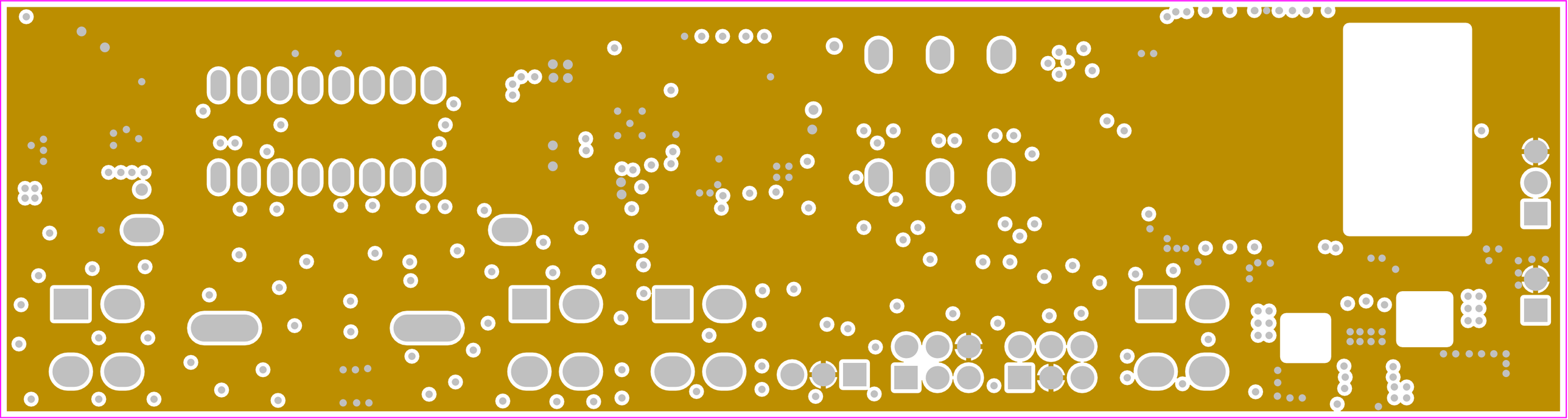

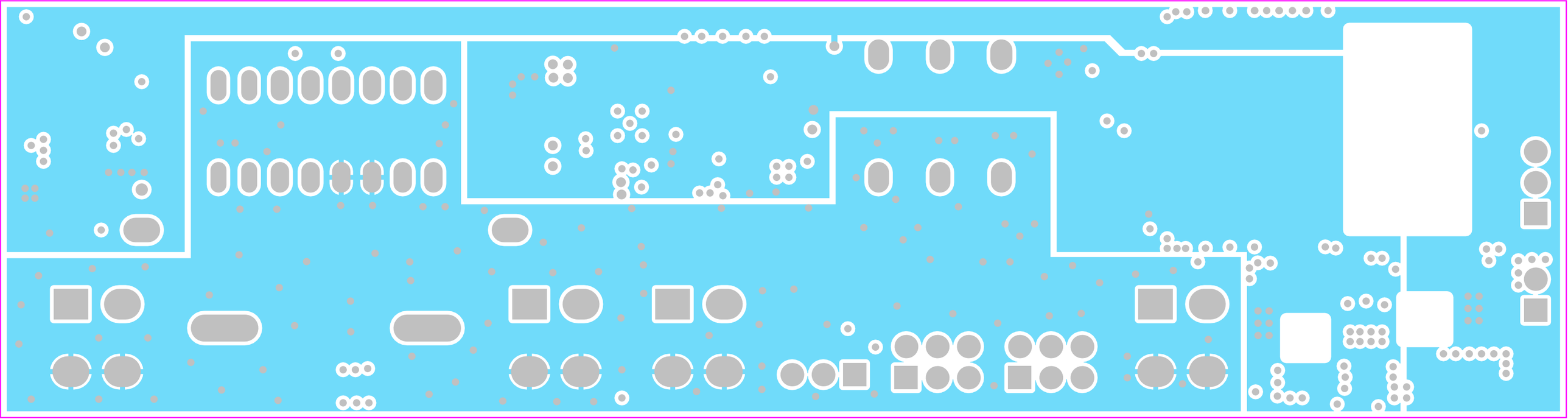

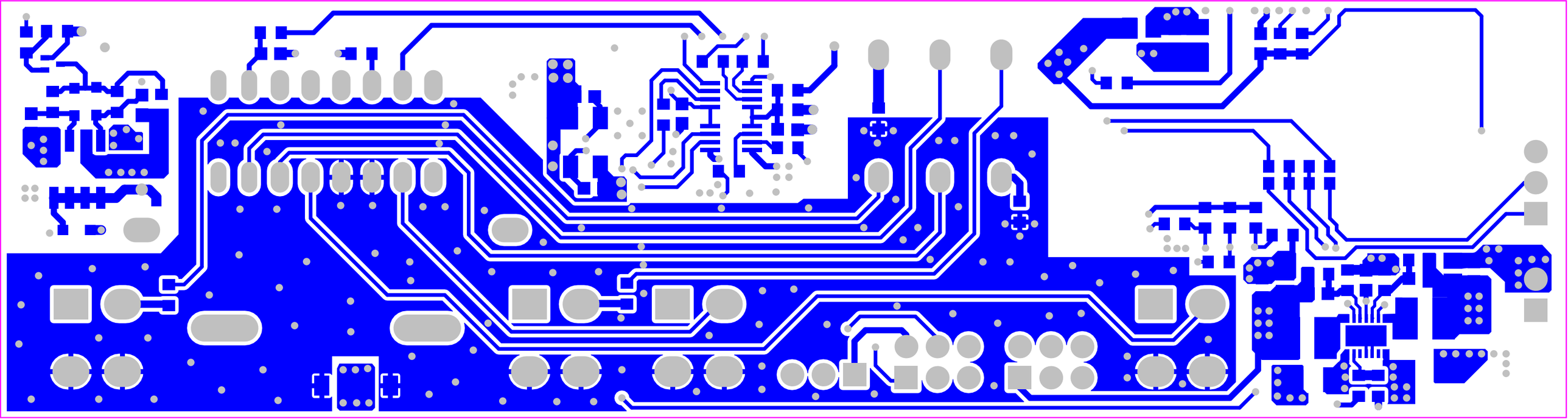

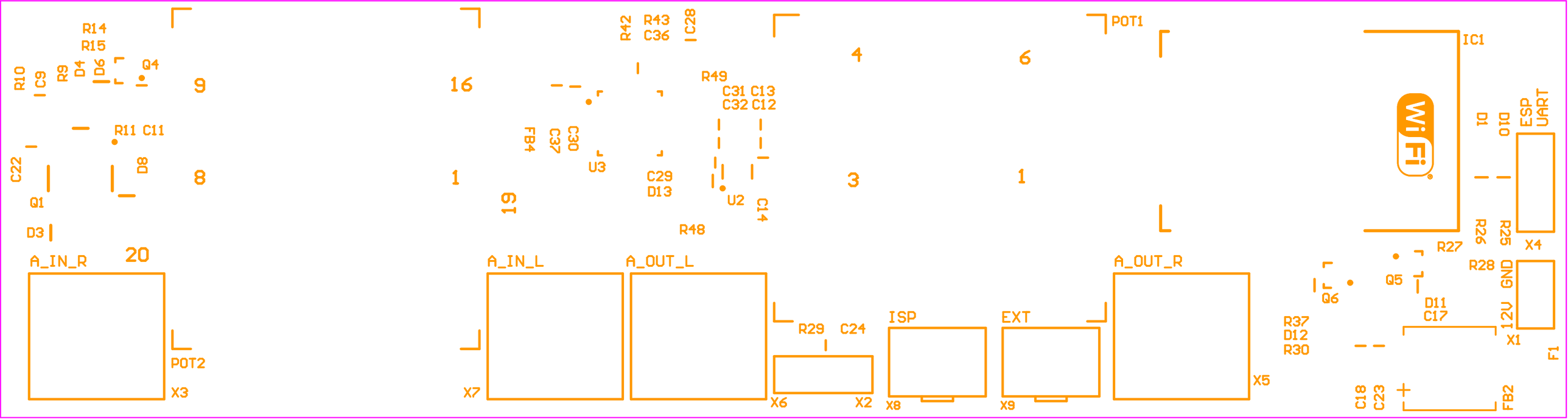
R14
R15
R10
C9
R9
D4
D6
Q4
9
16
R42
R43
C36
IC28
R49
C31 C13
C32 C12
4
6
POT1
IC1
D1
D10
ESP
UART
R11 C11
FB4
C37
C30
U3
C22
D8
8
1
C29
D13
U2
C14
3
1
Q1
D3
19
R48
R26
R25
X4
R27
20
A_IN_R
A_IN_L
A_OUT_L
A_OUT_R
Q5
R28
GND
Q6
D11
C17
12V
R29
C24
ISP
EXT
R37
D12
R30
X1
F1
POT2
X3
X7
X6
X2
X8
X9
X5
C18
C23
FB2

BC2_VOL_CTRL
Ammann, 05/2019
Rev. 1.1
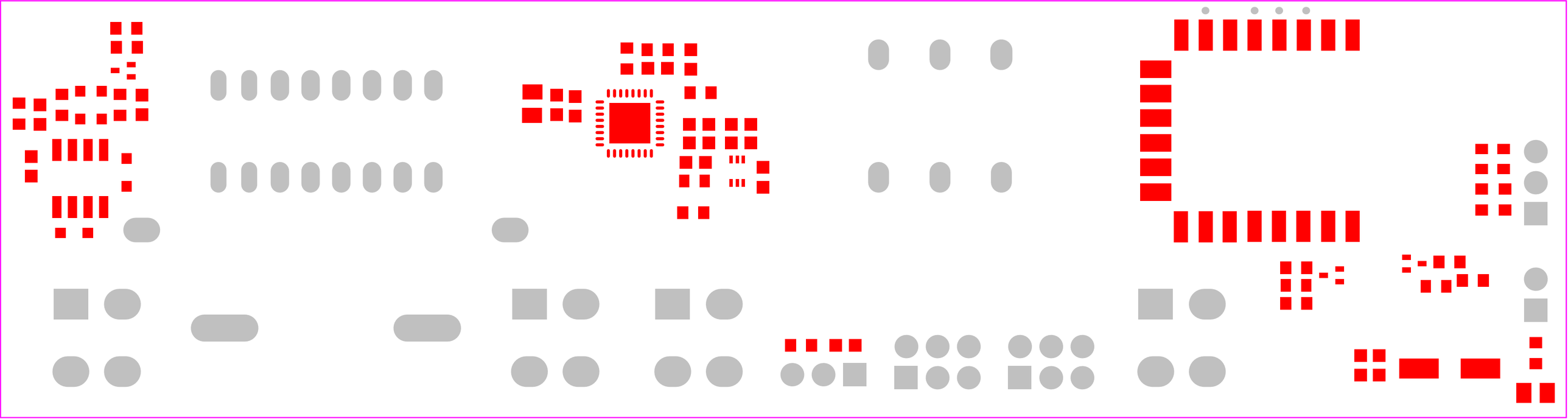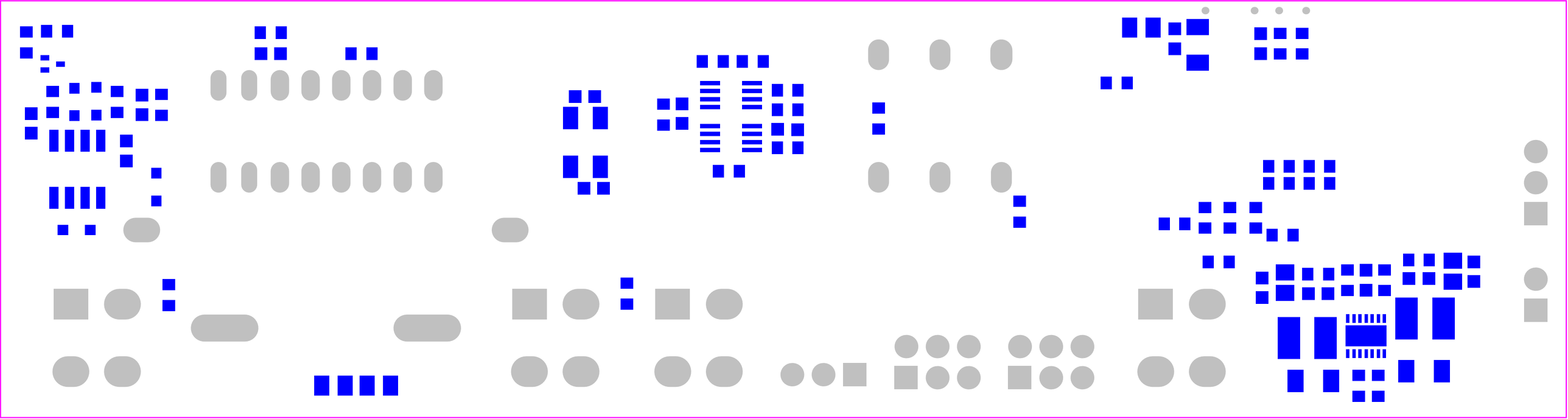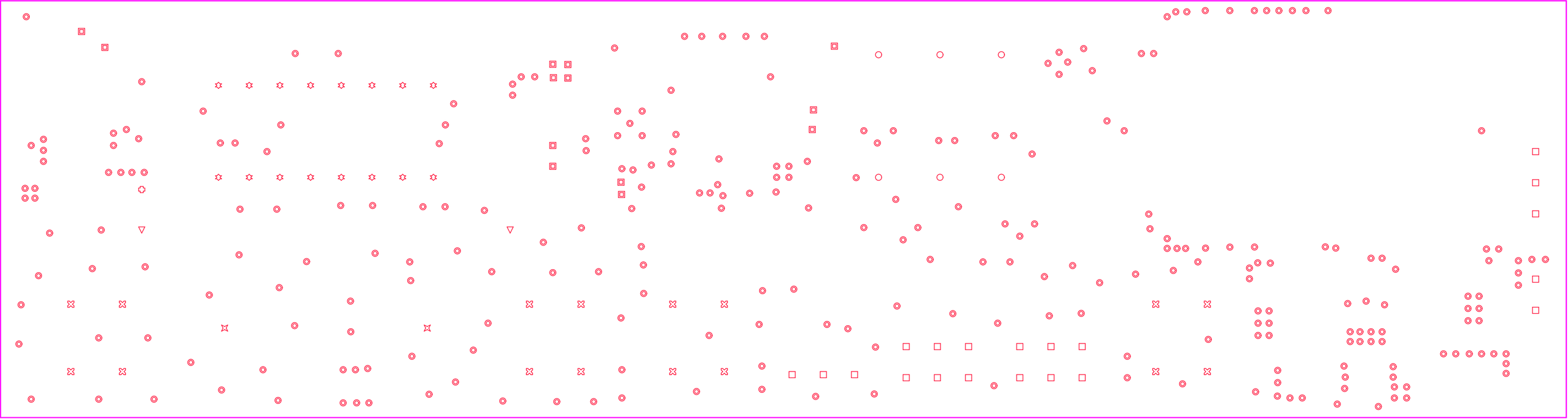
open source
hardware