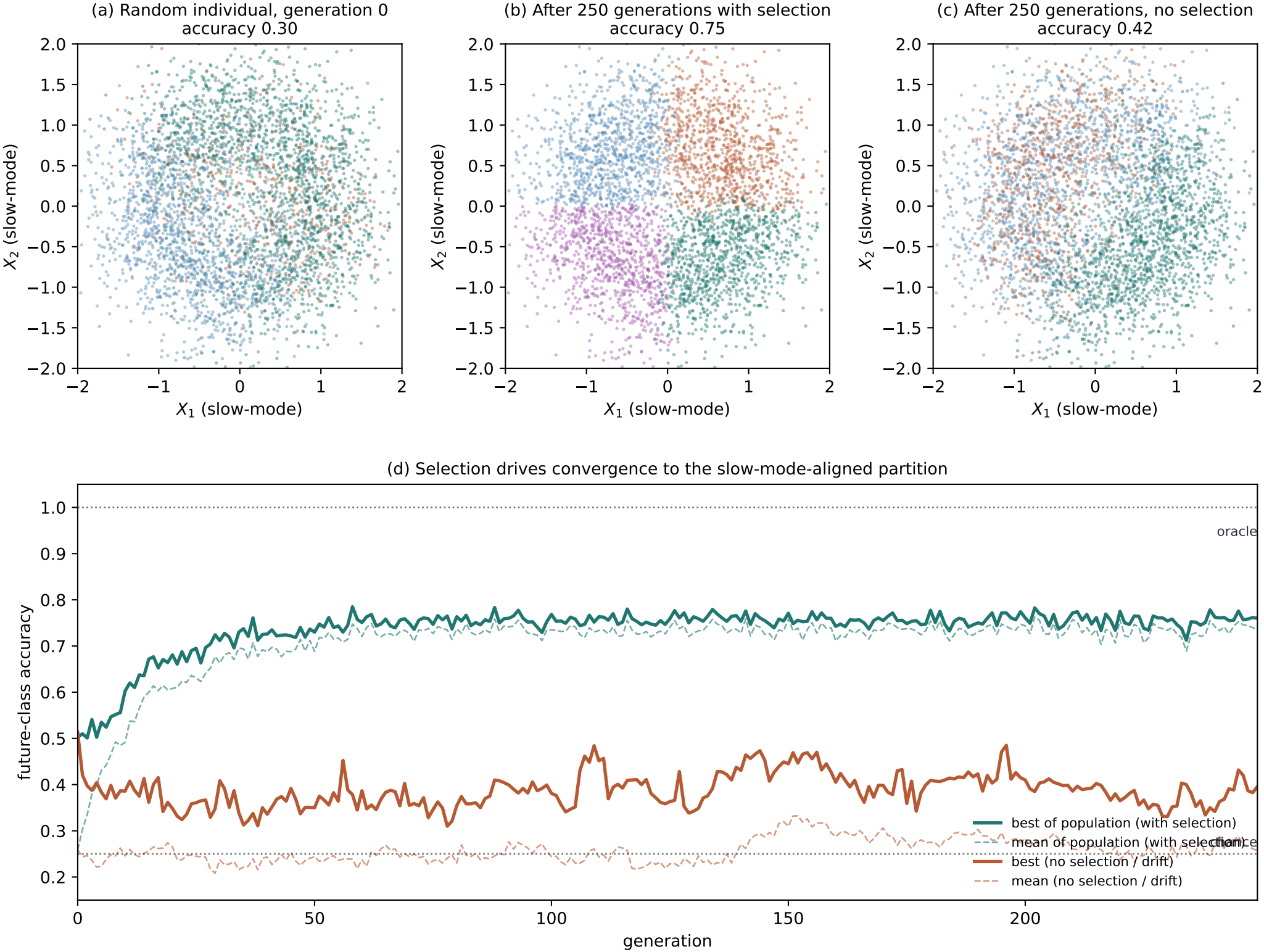
(a) Random individual, generation 0
accuracy 0.30
(b) After 250 generations with selection
accuracy 0.75
(c) After 250 generations, no selection
accuracy 0.42
X_2 (slow-mode)
X_1 (slow-mode)
(d) Selection drives convergence to the slow-mode-aligned partition
future-class accuracy
generation
oracle
chance
best of population (with selection)
mean of population (with selection)
best (no selection / drift)
mean (no selection / drift)