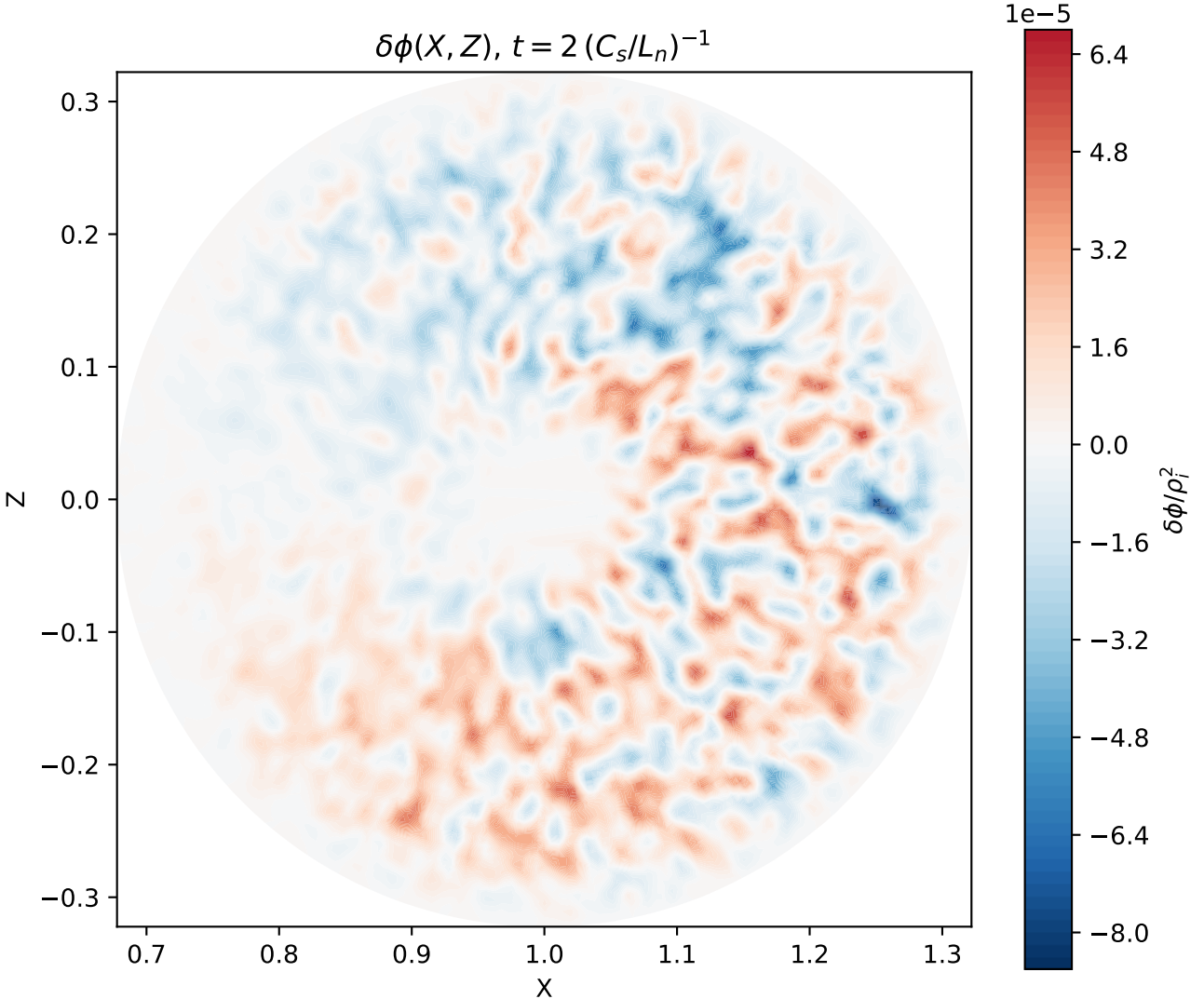
$\delta\phi(X, Z)$, $t = 2\,(C_s/L_n)^{-1}$
1e−5
6.4
4.8
3.2
1.6
0.0
−1.6
−3.2
−4.8
−6.4
−8.0
$\delta\phi/\rho_i^2$
0.3
0.2
0.1
0.0
−0.1
−0.2
−0.3
Z
0.7
0.8
0.9
1.0
1.1
1.2
1.3
X