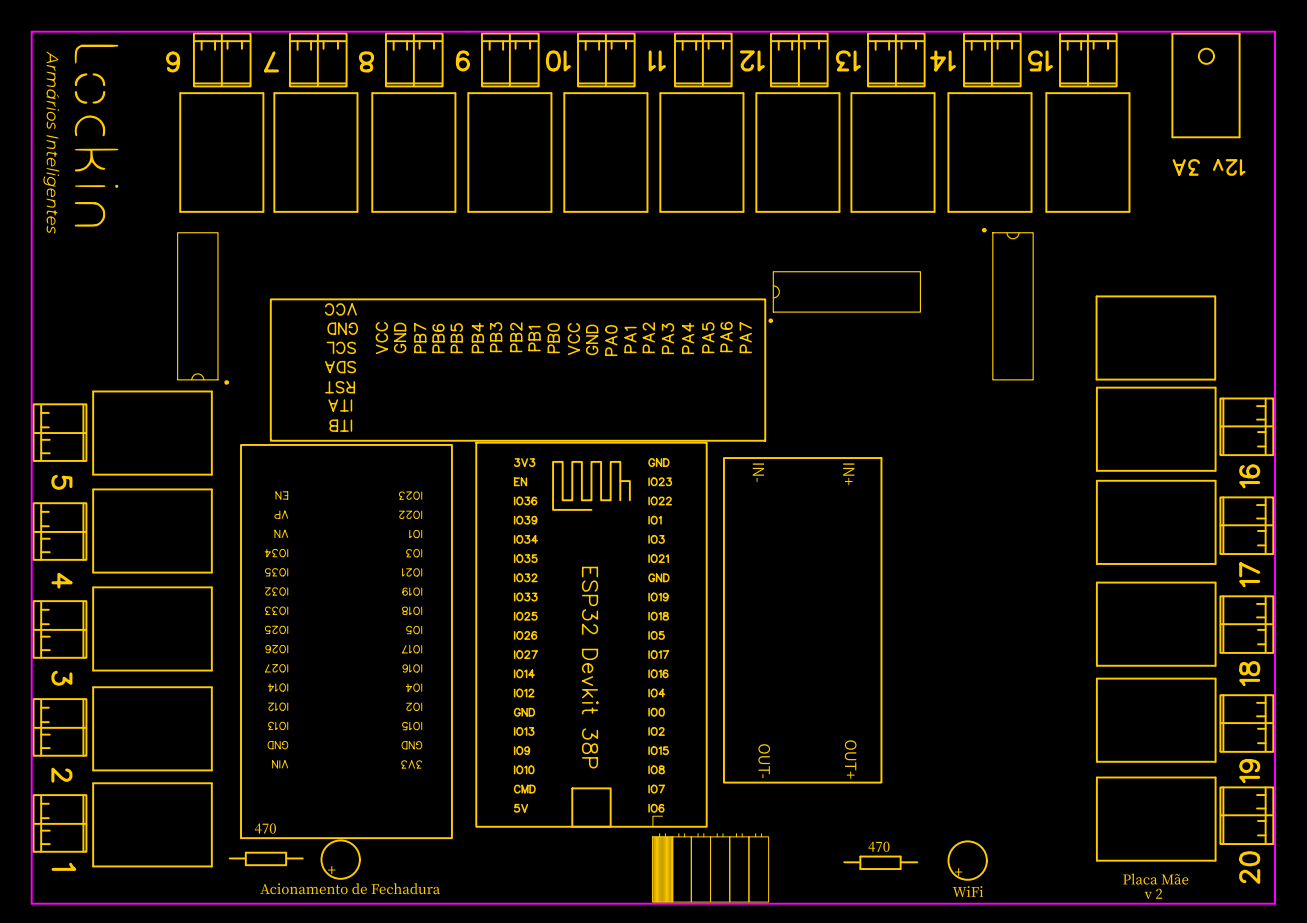
LockIn
Armários Inteligentes
6
7
8
9
10
11
12
13
14
15
12v 3A
VCC
GND
PB7
PB6
PB5
PB4
PB3
PB2
PB1
PB0
VCC
GND
PA0
PA1
PA2
PA3
PA4
PA5
PA6
PA7
1TB
1TA
RST
SDA
SCL
GND
VCC
5
4
3
2
1
16
17
18
19
20
3V3
EN
1036
1039
1034
1035
1032
1033
1025
1026
1027
1014
1012
GND
1013
109
1010
CMD
5V
GND
1023
1022
101
103
1021
GND
1019
1018
105
1017
1016
104
100
102
1015
108
107
106
ESP32 Devkit 38P
IN-
IN+
OUT-
OUT+
1023
1022
101
103
1021
1019
1018
105
1017
1016
104
102
1015
GND
3V3
EN
VP
VN
1034
1035
1032
1033
1025
1026
1027
1014
1012
1013
GND
VIN
470
470
Acionamento de Fechadura
WiFi
Placa Mãe
v 2