Appendix 3: All Plots - Paper 2 (Ideological Commitment Signaling)

Table of contents

This appendix contains all plots generated for Paper 2 (Ideological Commitment Signaling). Each plot is saved in the `results/plots/` directory and copied to `quarto/plots/` for rendering. The plots include:

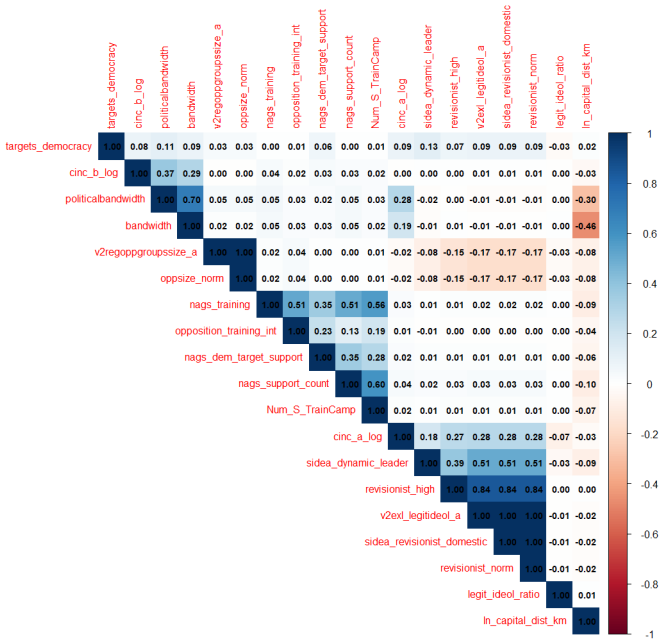

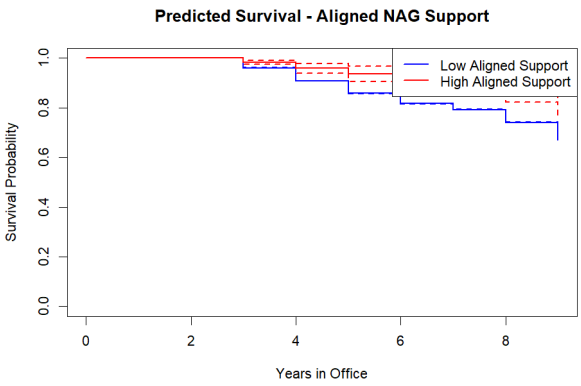
Predicted Survival - Aligned NAG Support
Survival Probability
0.0
0.2
0.4
0.6
0.8
1.0
0
2
4
6
8
Years in Office
Low Aligned Support
High Aligned Support

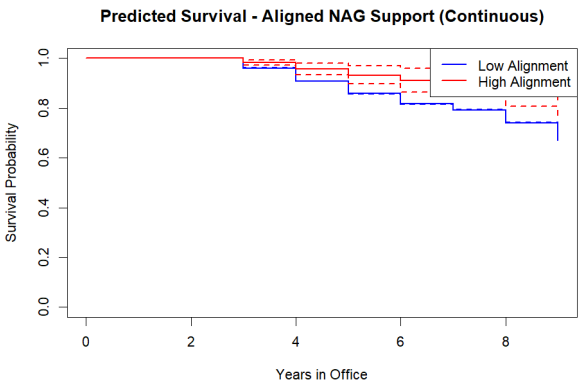
Predicted Survival - Aligned NAG Support (Continuous)
Survival Probability
0.0
0.2
0.4
0.6
0.8
1.0
0
2
4
6
8
Years in Office
Low Alignment
High Alignment

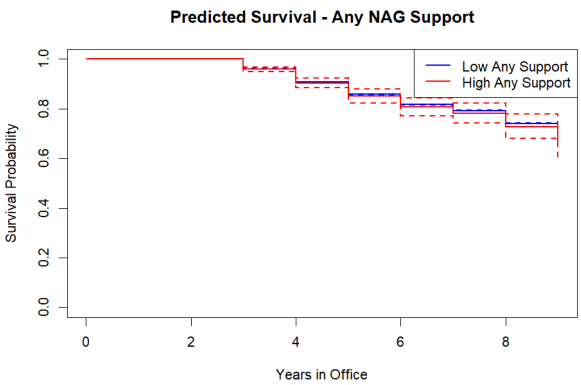
Predicted Survival - Any NAG Support
Survival Probability
0.0
0.2
0.4
0.6
0.8
1.0
0
2
4
6
8
Years in Office
Low Any Support
High Any Support

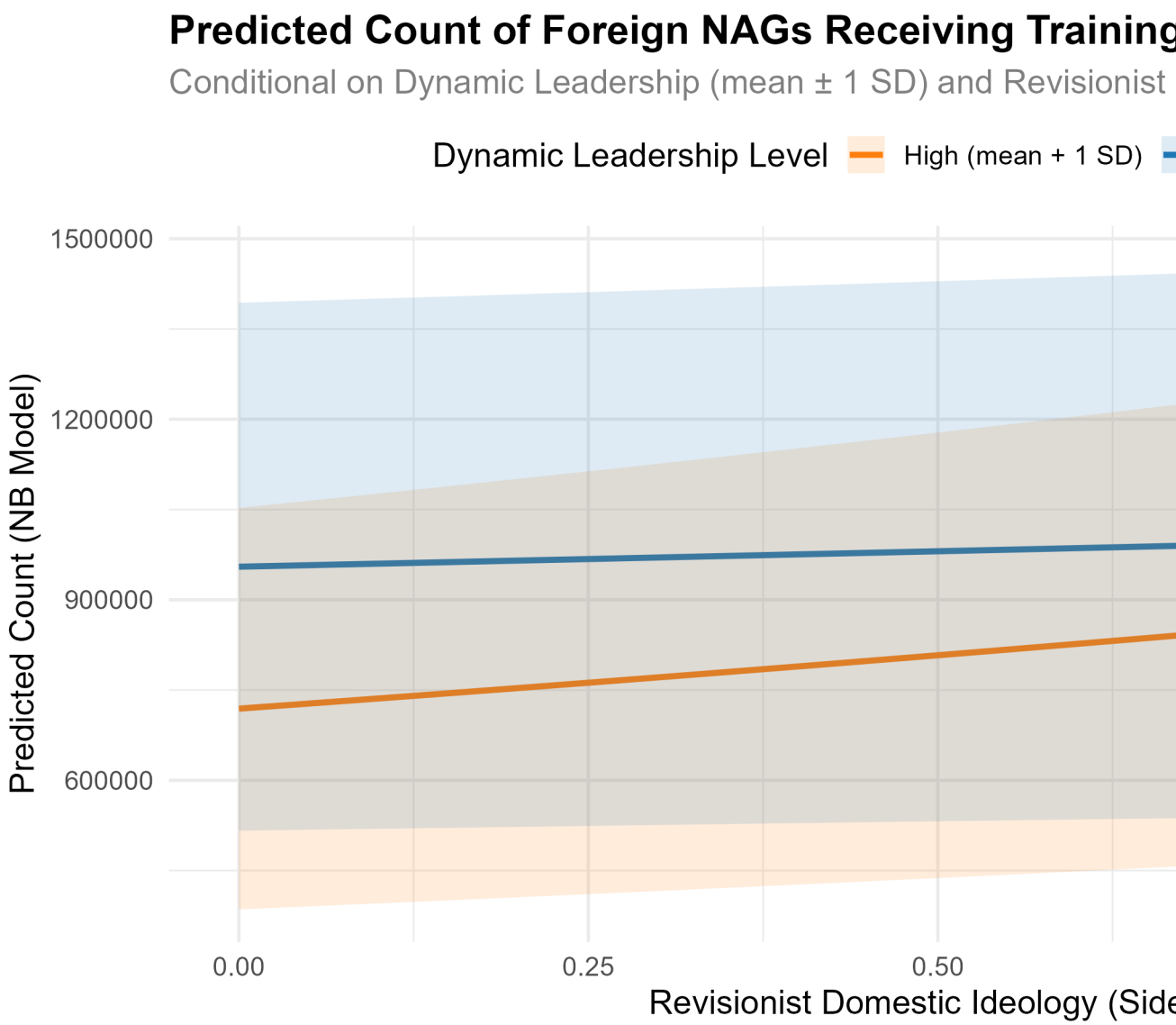
Predicted Count of Foreign NAGs Receiving Training
Conditional on Dynamic Leadership (mean ± 1 SD) and Revisionist
Dynamic Leadership Level
High (mean + 1 SD)
1500000
1200000
900000
600000
Predicted Count (NB Model)
0.00
0.25
0.50
Revisionist Domestic Ideology (Side

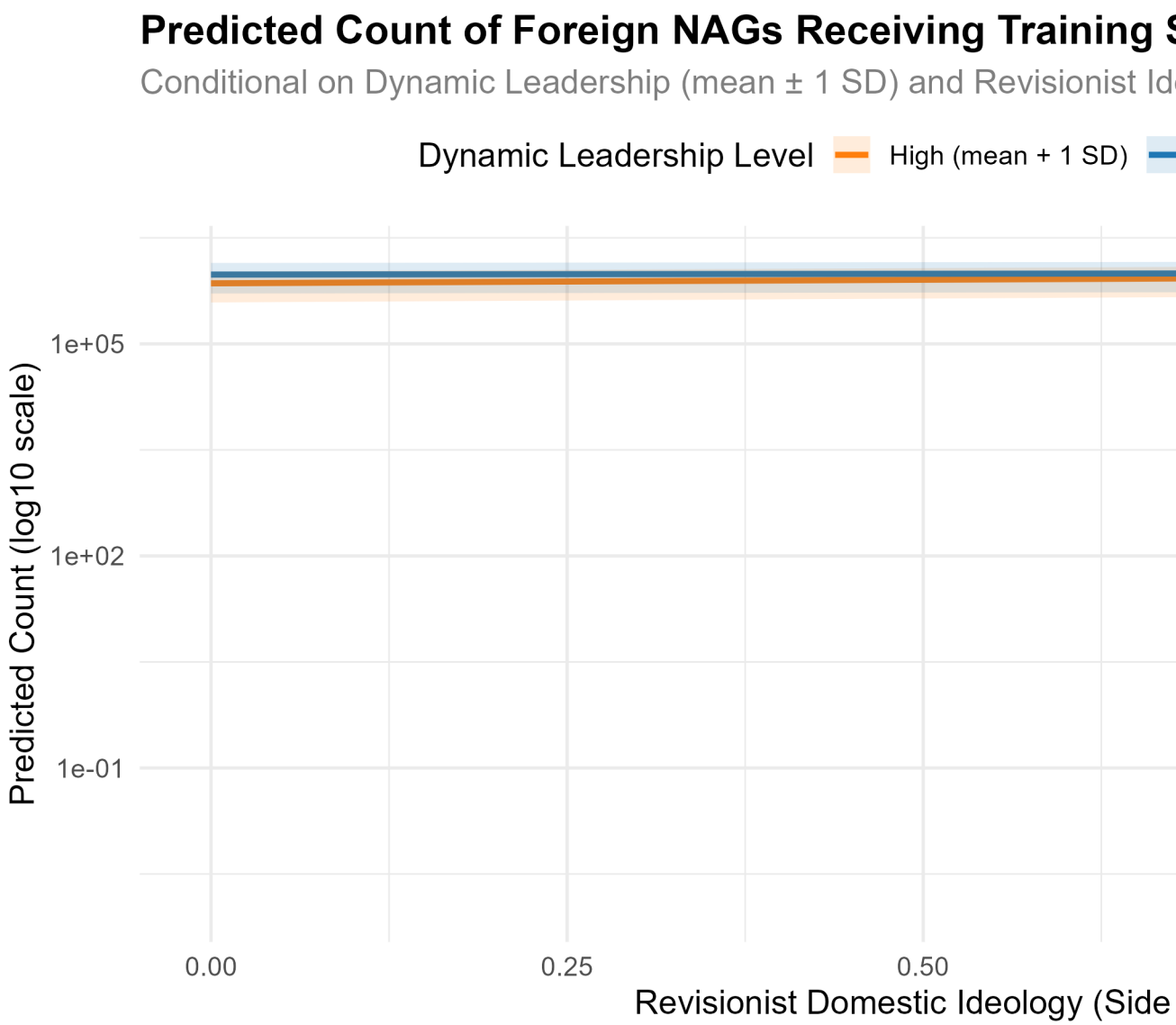
Predicted Count of Foreign NAGs Receiving Training S
Conditional on Dynamic Leadership (mean ± 1 SD) and Revisionist Id
Dynamic Leadership Level
High (mean + 1 SD)
Predicted Count (log10 scale)
1e+05
1e+02
1e-01
0.00
0.25
0.50
Revisionist Domestic Ideology (Side

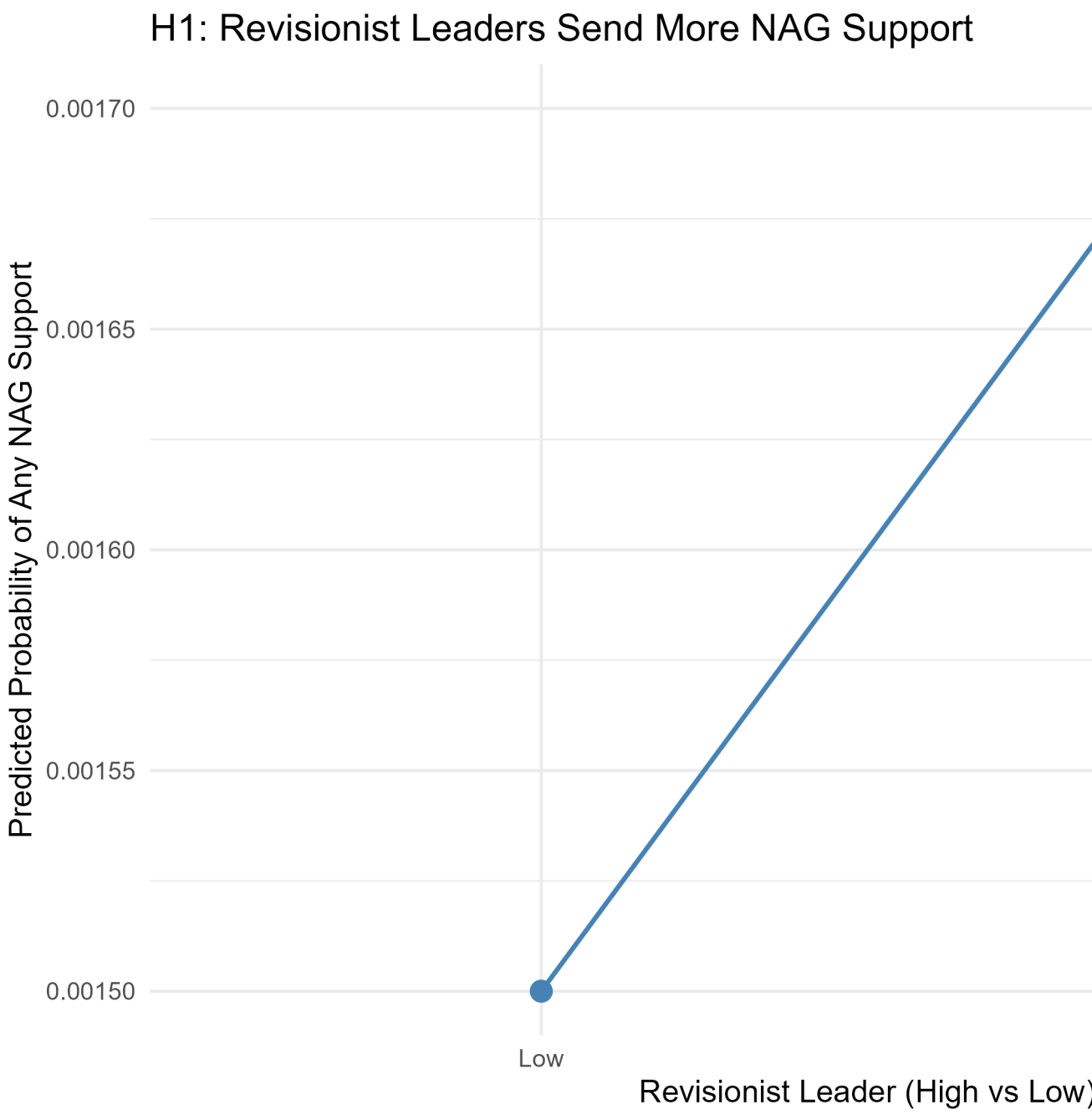
H1: Revisionist Leaders Send More NAG Support
Predicted Probability of Any NAG Support
0.00170
0.00165
0.00160
0.00155
0.00150
Low
Revisionist Leader (High vs Low)

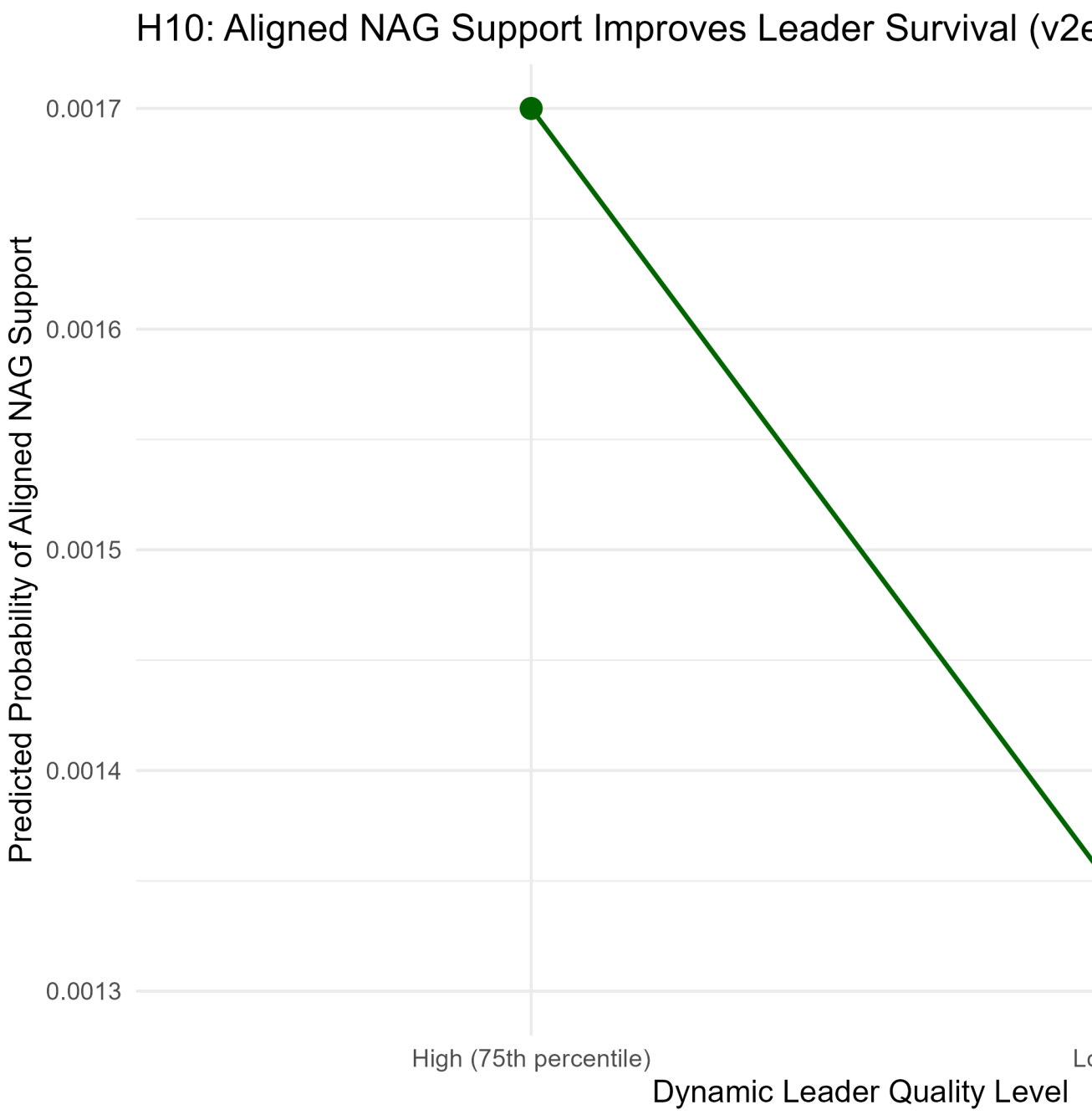
H10: Aligned NAG Support Improves Leader Survival (v2e
Predicted Probability of Aligned NAG Support
0.0017
0.0016
0.0015
0.0014
0.0013
High (75th percentile)
Dynamic Leader Quality Level

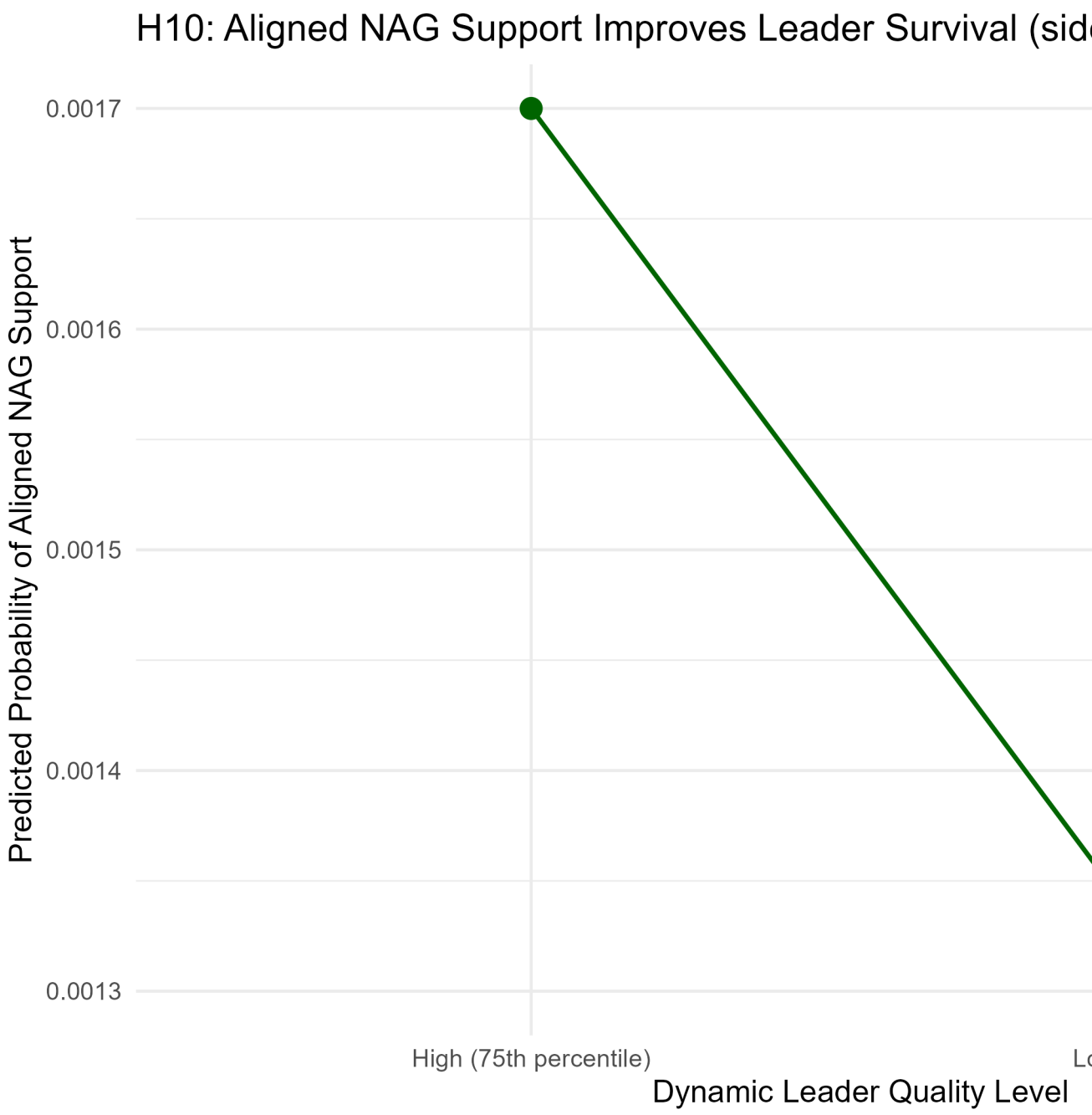
H10: Aligned NAG Support Improves Leader Survival (sid
Predicted Probability of Aligned NAG Support
0.0017
0.0016
0.0015
0.0014
0.0013
High (75th percentile)
Dynamic Leader Quality Level

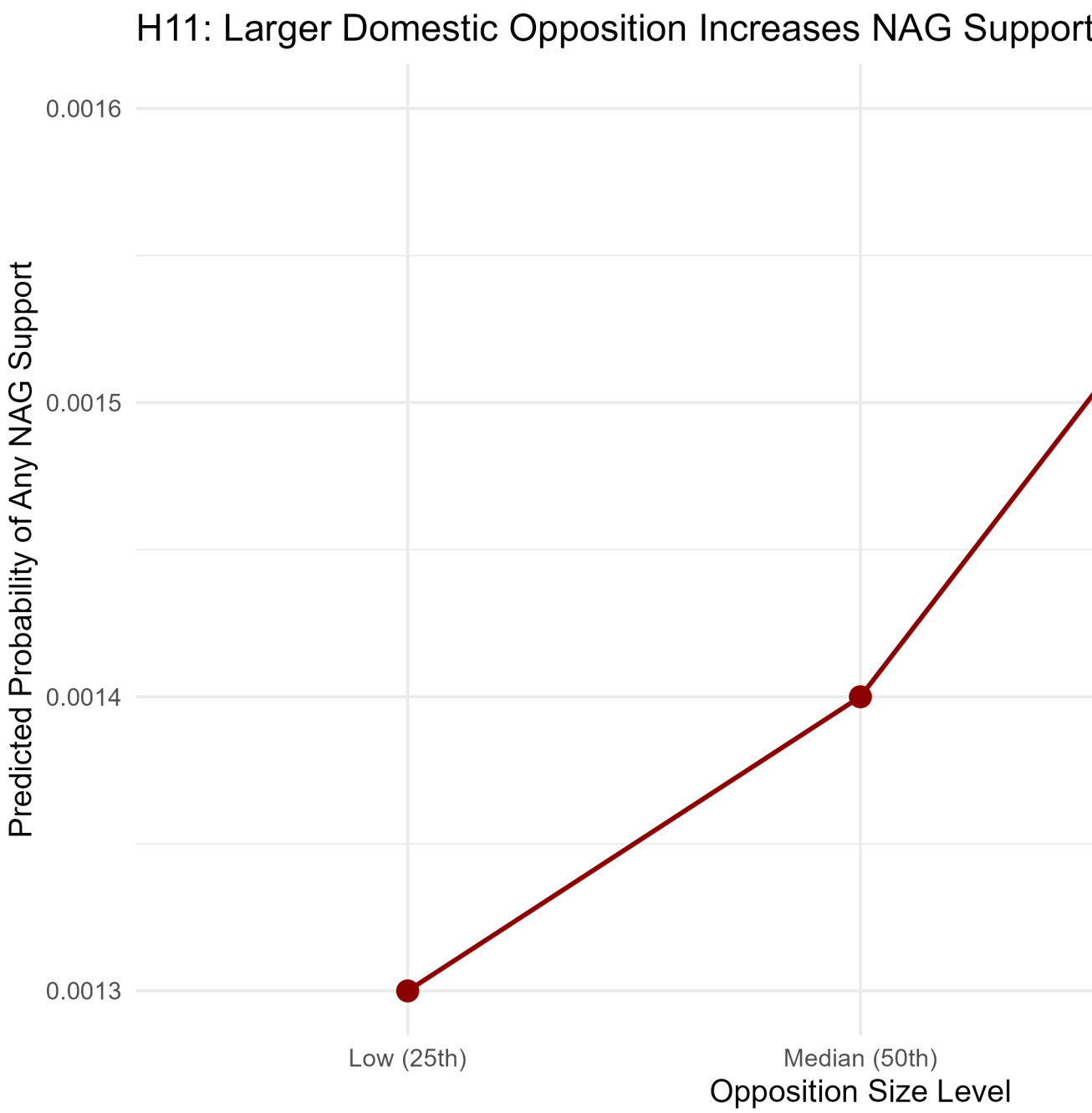
H11: Larger Domestic Opposition Increases NAG Support
Predicted Probability of Any NAG Support
0.0016
0.0015
0.0014
0.0013
Low (25th)
Median (50th)
Opposition Size Level

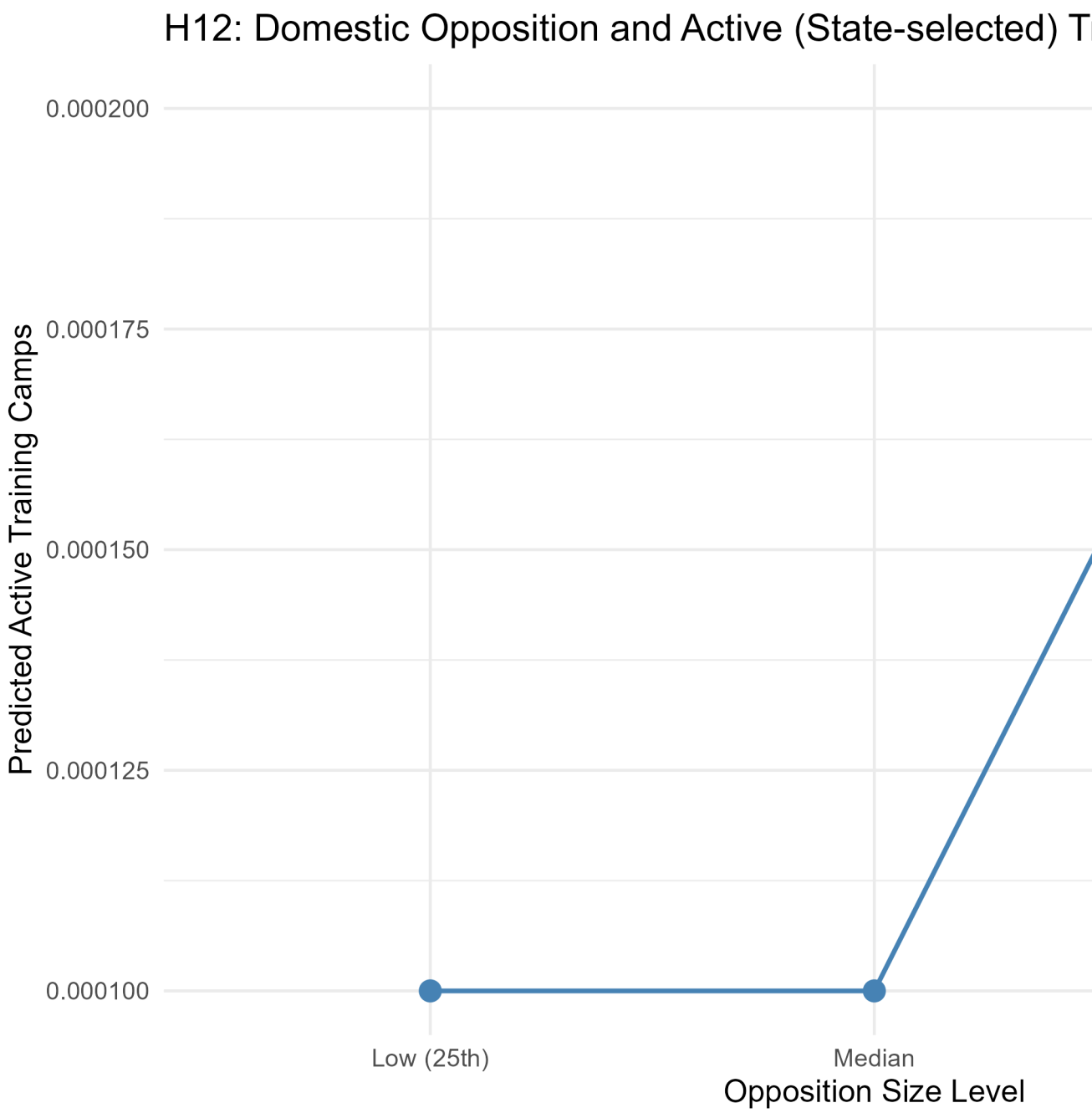
H12: Domestic Opposition and Active (State-selected) T
Predicted Active Training Camps
0.000200
0.000175
0.000150
0.000125
0.000100
Low (25th)
Median
Opposition Size Level

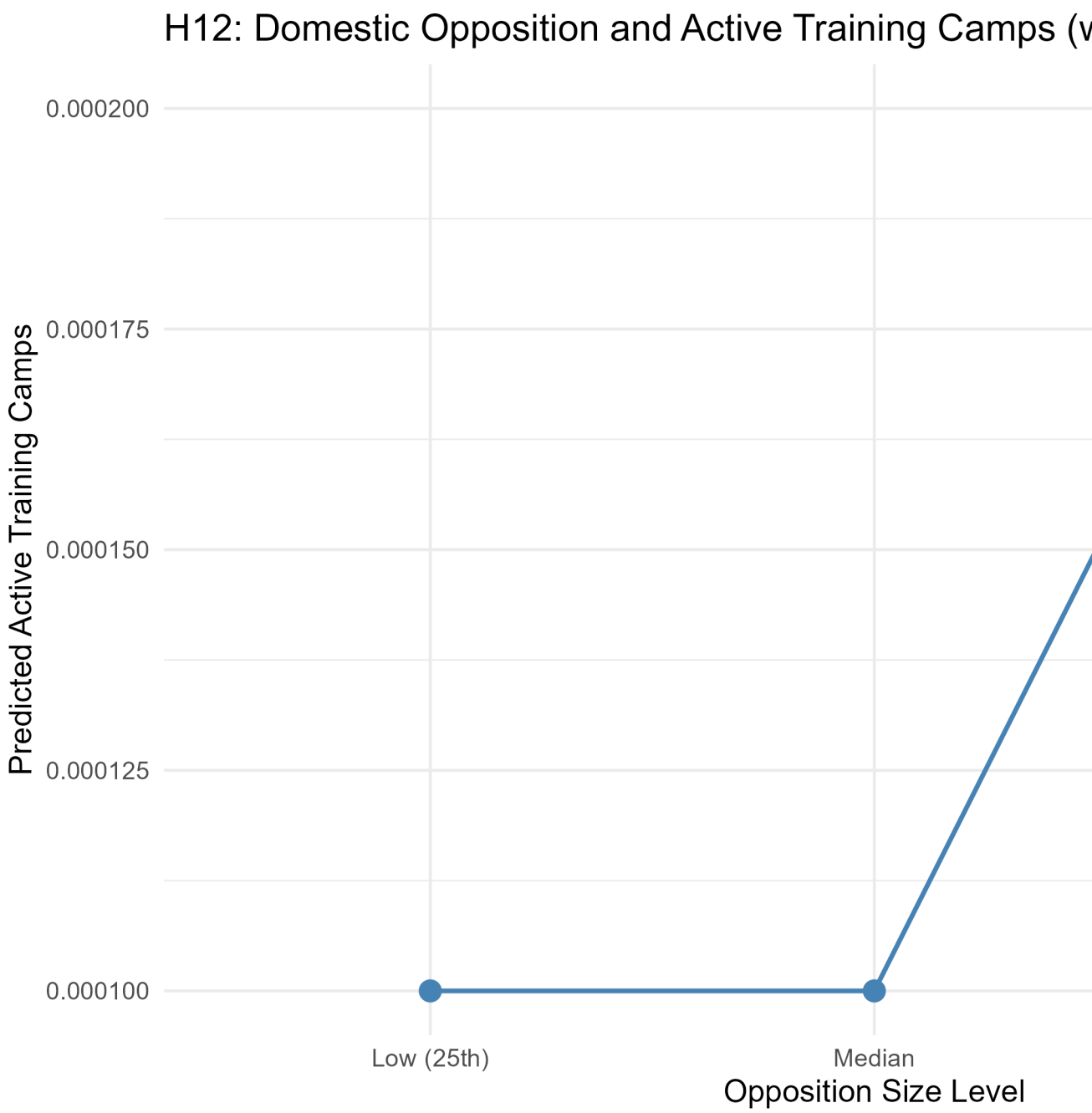
H12: Domestic Opposition and Active Training Camps (v
Predicted Active Training Camps
0.000200
0.000175
0.000150
0.000125
0.000100
Low (25th)
Median
Opposition Size Level

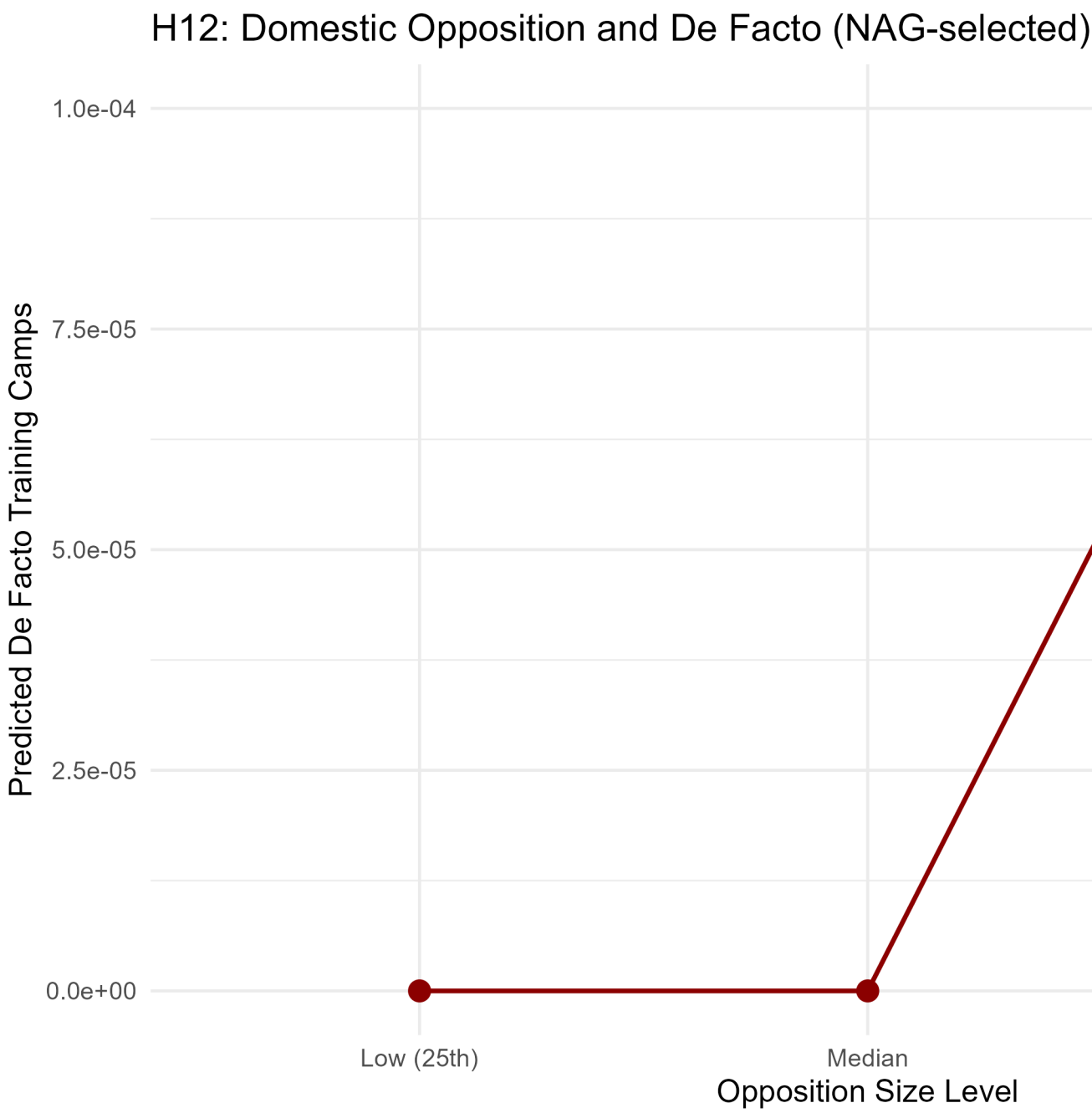
H12: Domestic Opposition and De Facto (NAG-selected)
Predicted De Facto Training Camps
1.0e-04
7.5e-05
5.0e-05
2.5e-05
0.0e+00
Low (25th)
Median
Opposition Size Level

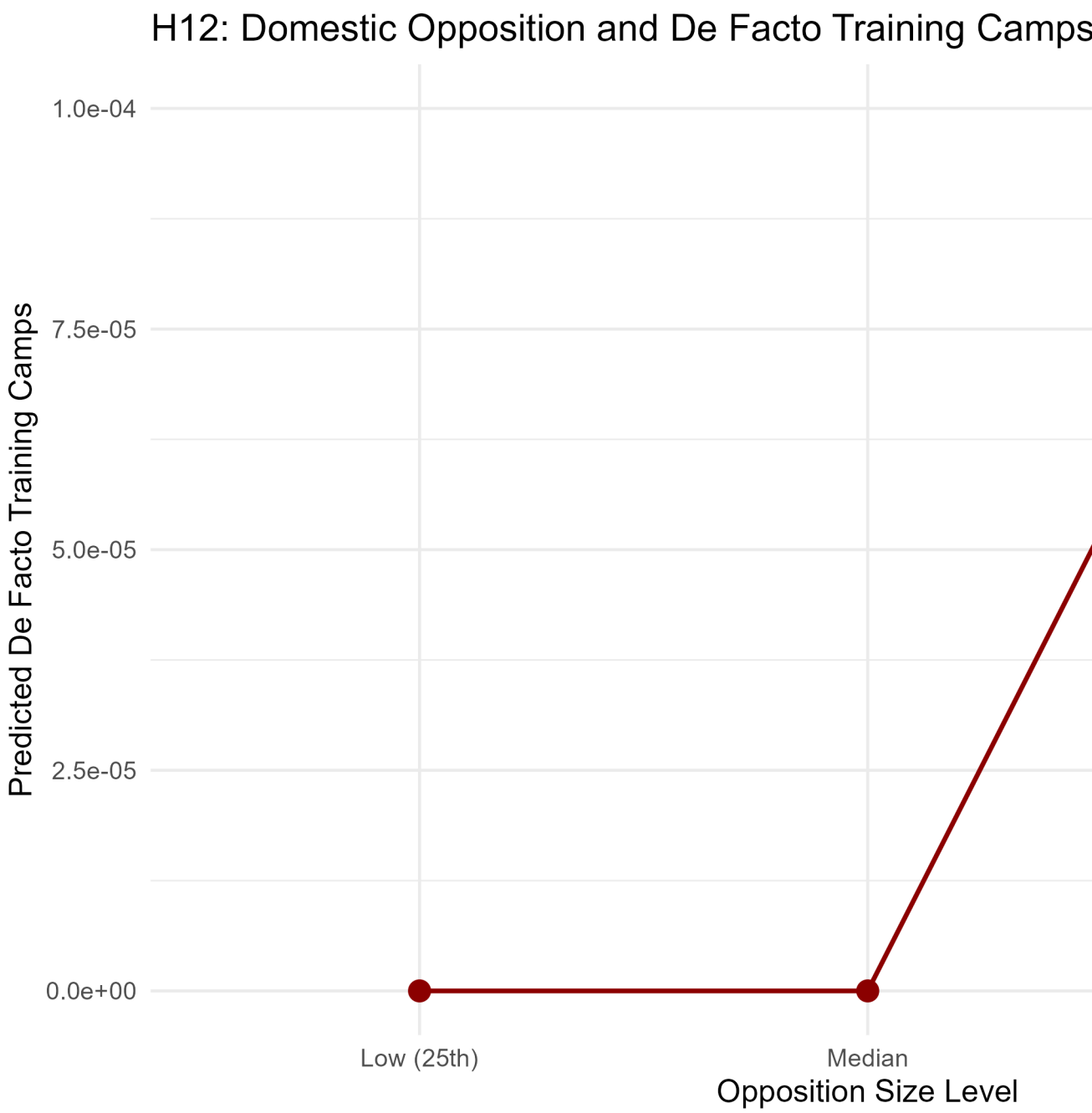
H12: Domestic Opposition and De Facto Training Camps
Predicted De Facto Training Camps
1.0e-04
7.5e-05
5.0e-05
2.5e-05
0.0e+00
Low (25th)
Median
Opposition Size Level

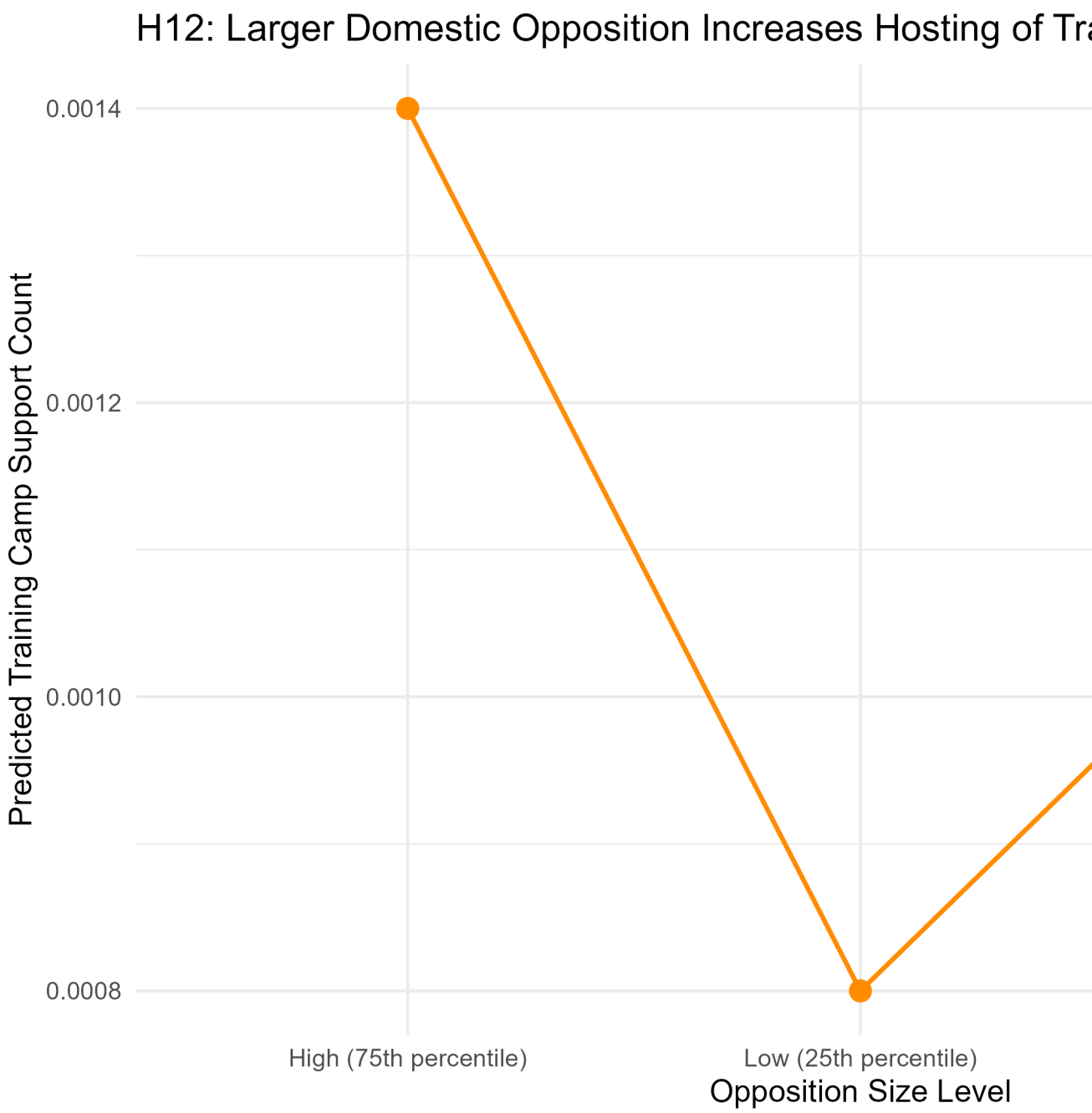
H12: Larger Domestic Opposition Increases Hosting of Tra
Predicted Training Camp Support Count
0.0014
0.0012
0.0010
0.0008
High (75th percentile)
Low (25th percentile)
Opposition Size Level

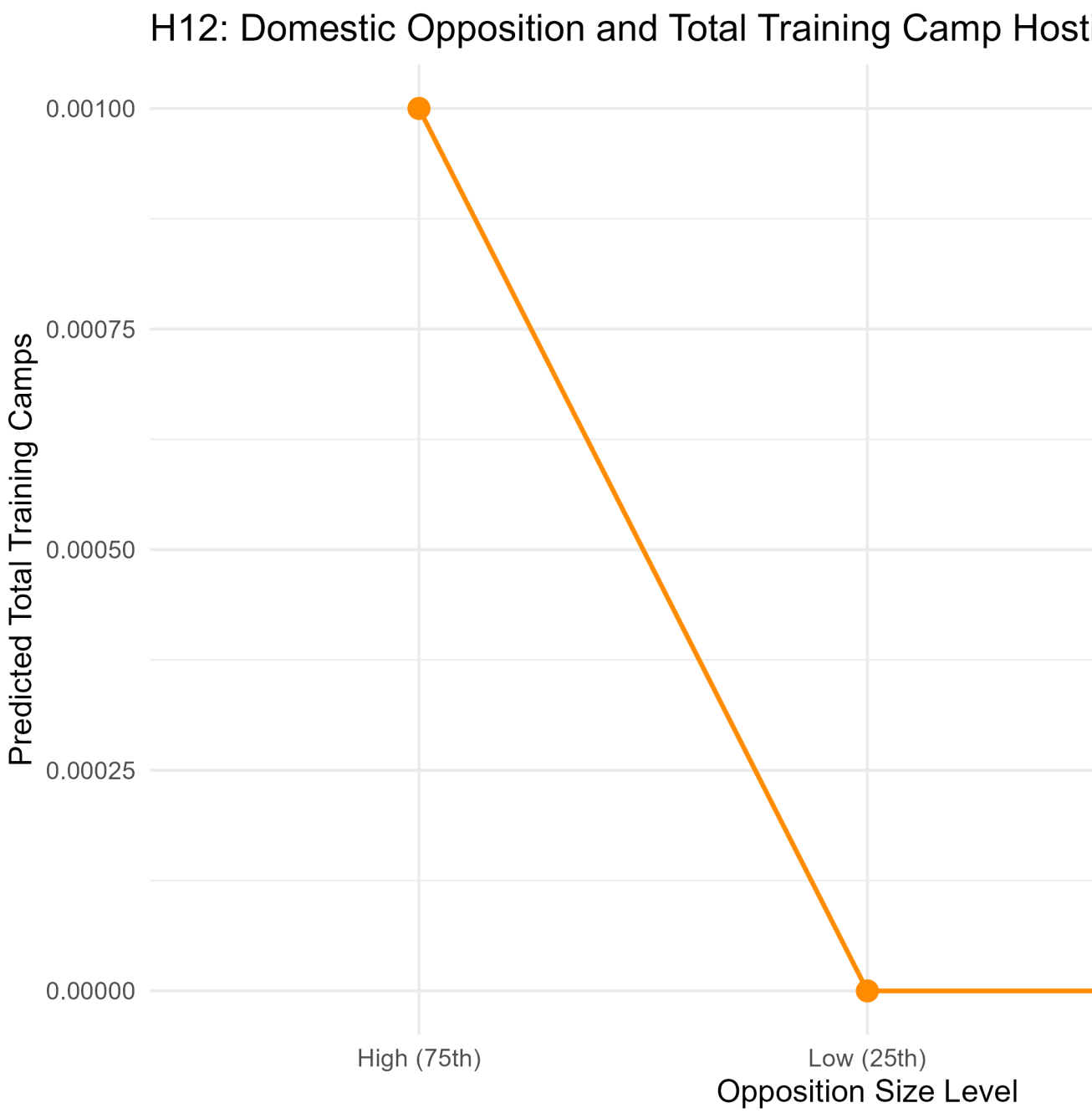
H12: Domestic Opposition and Total Training Camp Hosti
Predicted Total Training Camps
0.00100
0.00075
0.00050
0.00025
0.00000
High (75th)
Low (25th)
Opposition Size Level

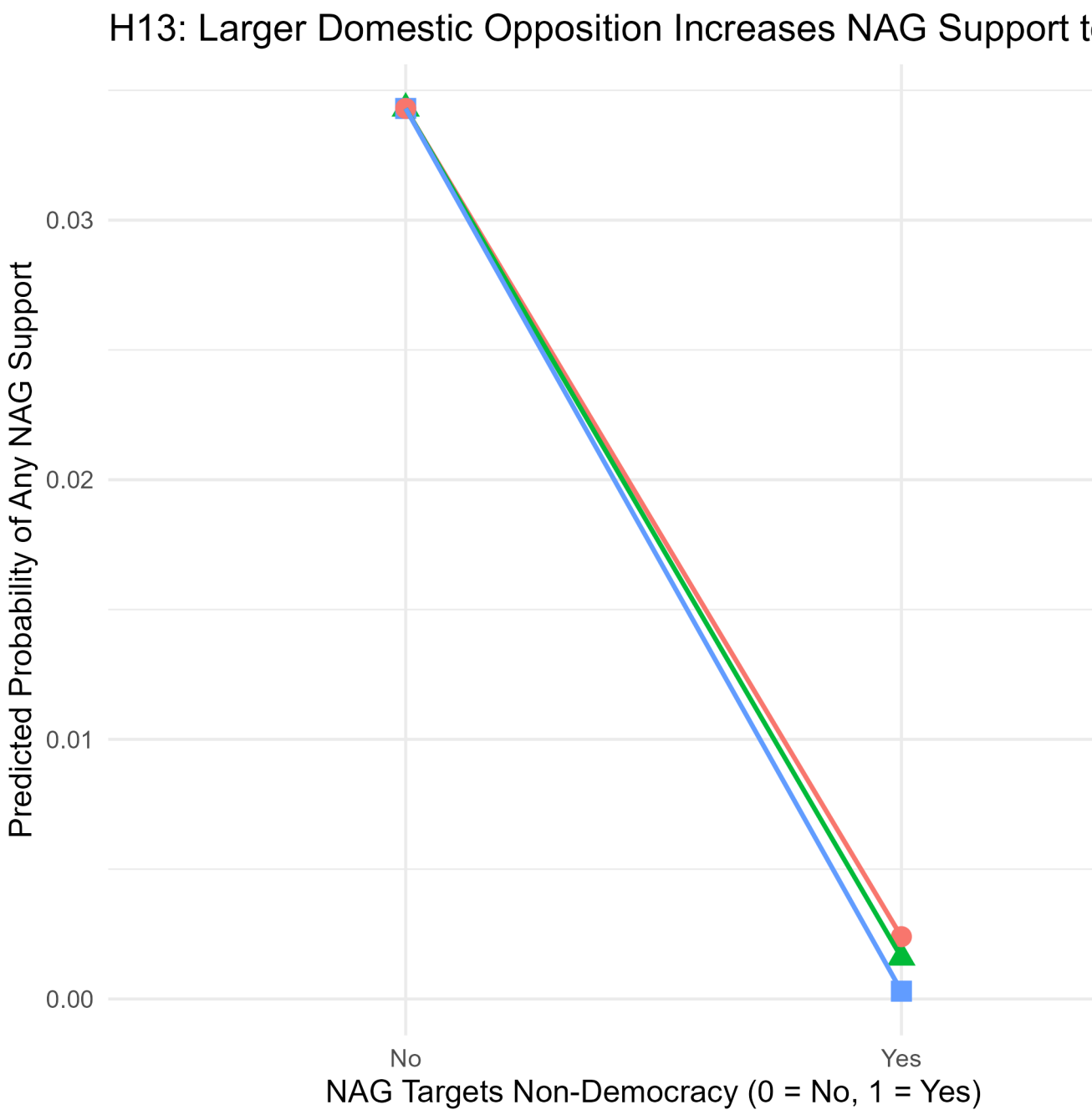
H13: Larger Domestic Opposition Increases NAG Support t
Predicted Probability of Any NAG Support
0.03
0.02
0.01
0.00
No
Yes
NAG Targets Non-Democracy (0 = No, 1 = Yes)

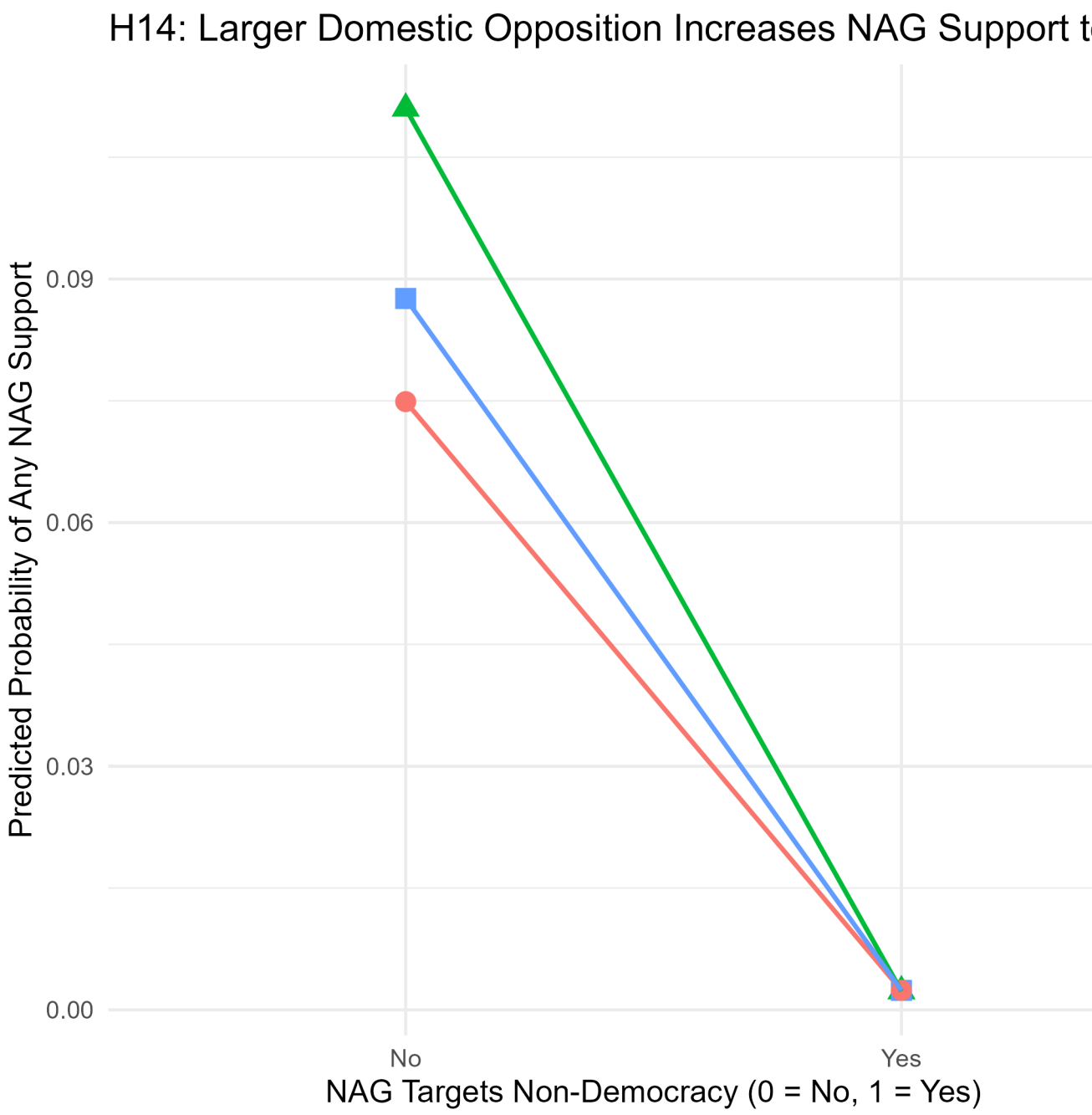
H14: Larger Domestic Opposition Increases NAG Support t
Predicted Probability of Any NAG Support
0.09
0.06
0.03
0.00
No
Yes
NAG Targets Non-Democracy (0 = No, 1 = Yes)

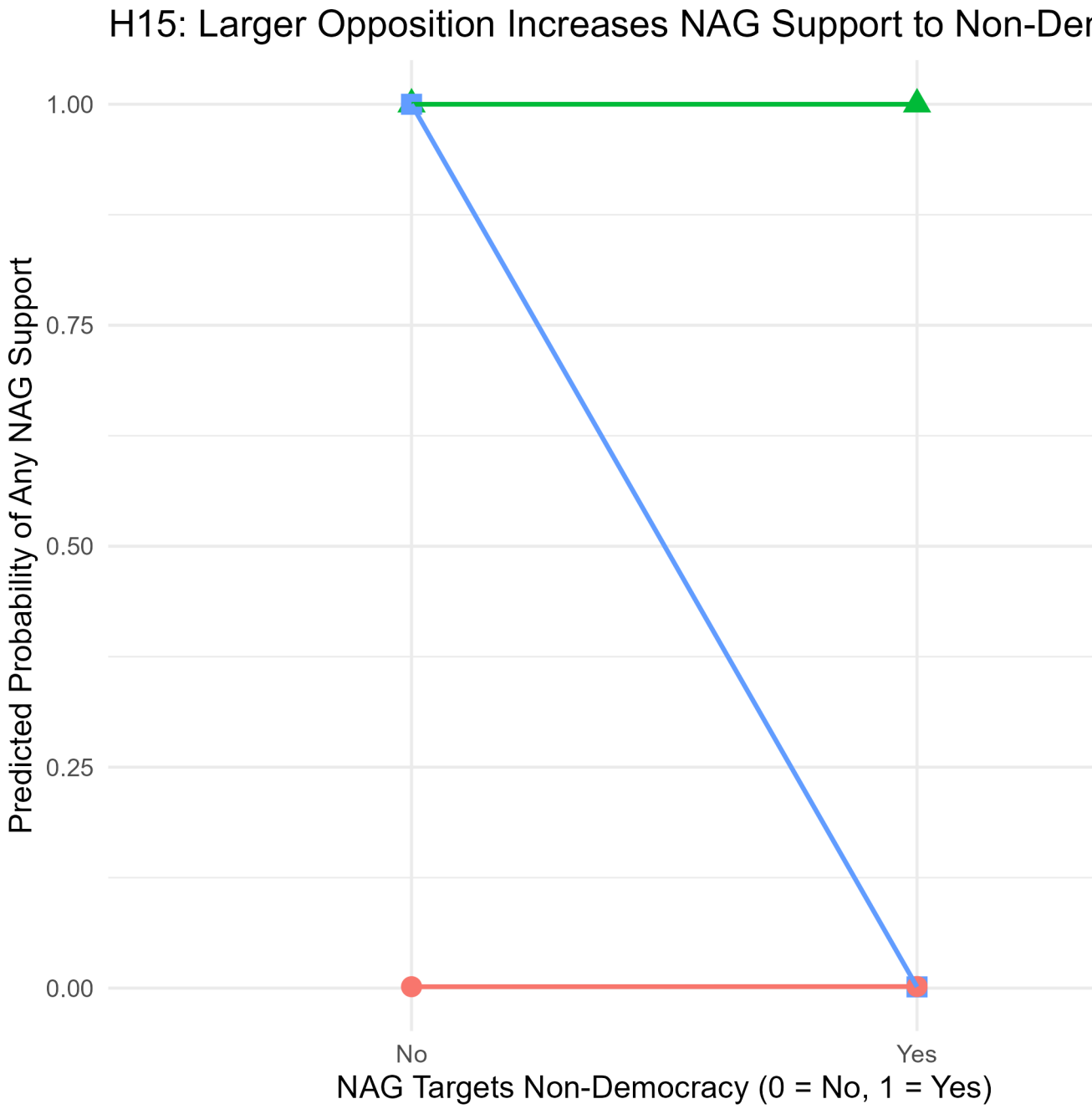
H15: Larger Opposition Increases NAG Support to Non-Der
Predicted Probability of Any NAG Support
1.00
0.75
0.50
0.25
0.00
No
Yes
NAG Targets Non-Democracy (0 = No, 1 = Yes)

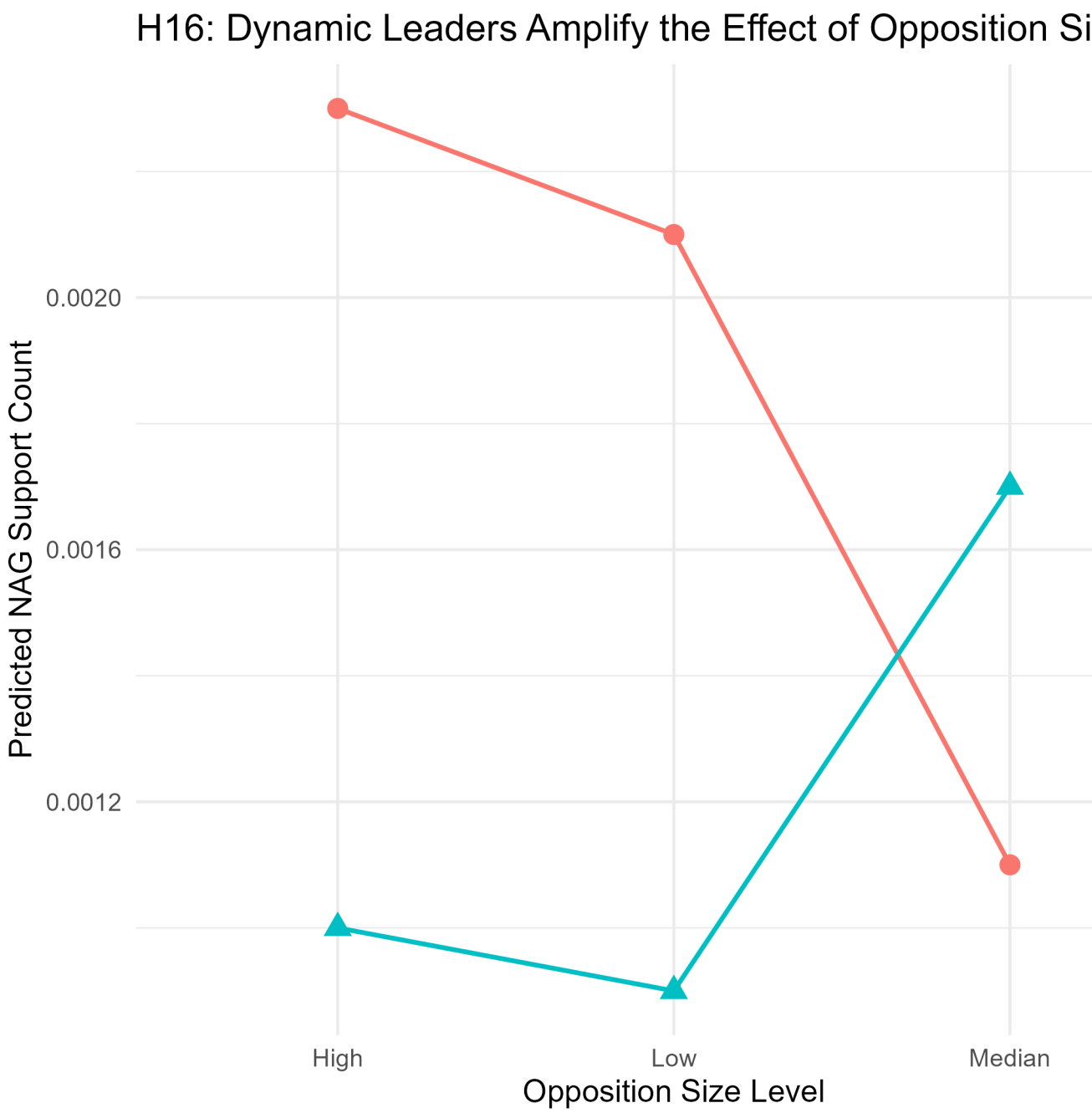
H16: Dynamic Leaders Amplify the Effect of Opposition Si
Predicted NAG Support Count
0.0020
0.0016
0.0012
High
Low
Median
Opposition Size Level

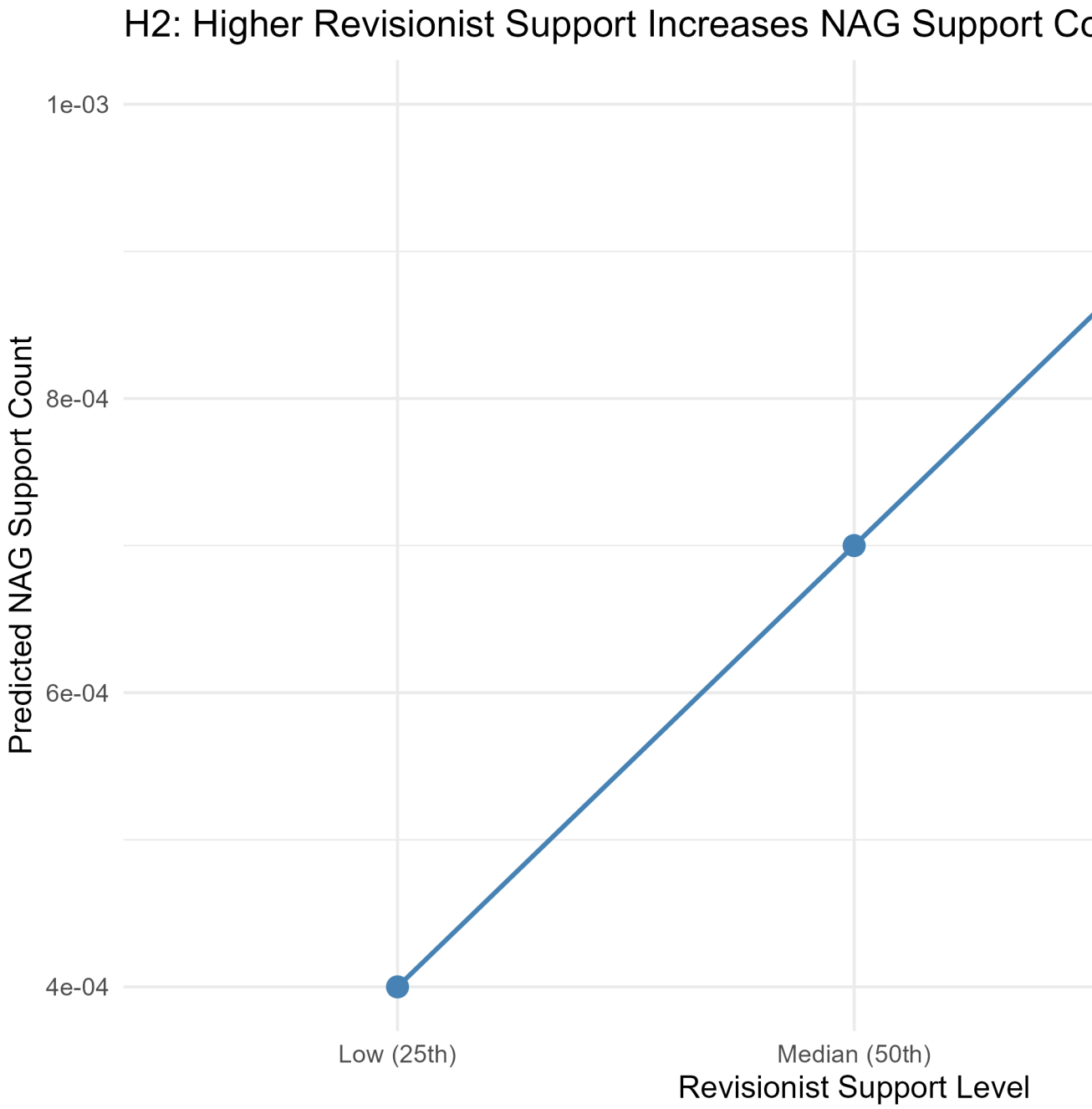
H2: Higher Revisionist Support Increases NAG Support Co
1e-03
8e-04
6e-04
4e-04
Predicted NAG Support Count
Low (25th)
Median (50th)
Revisionist Support Level

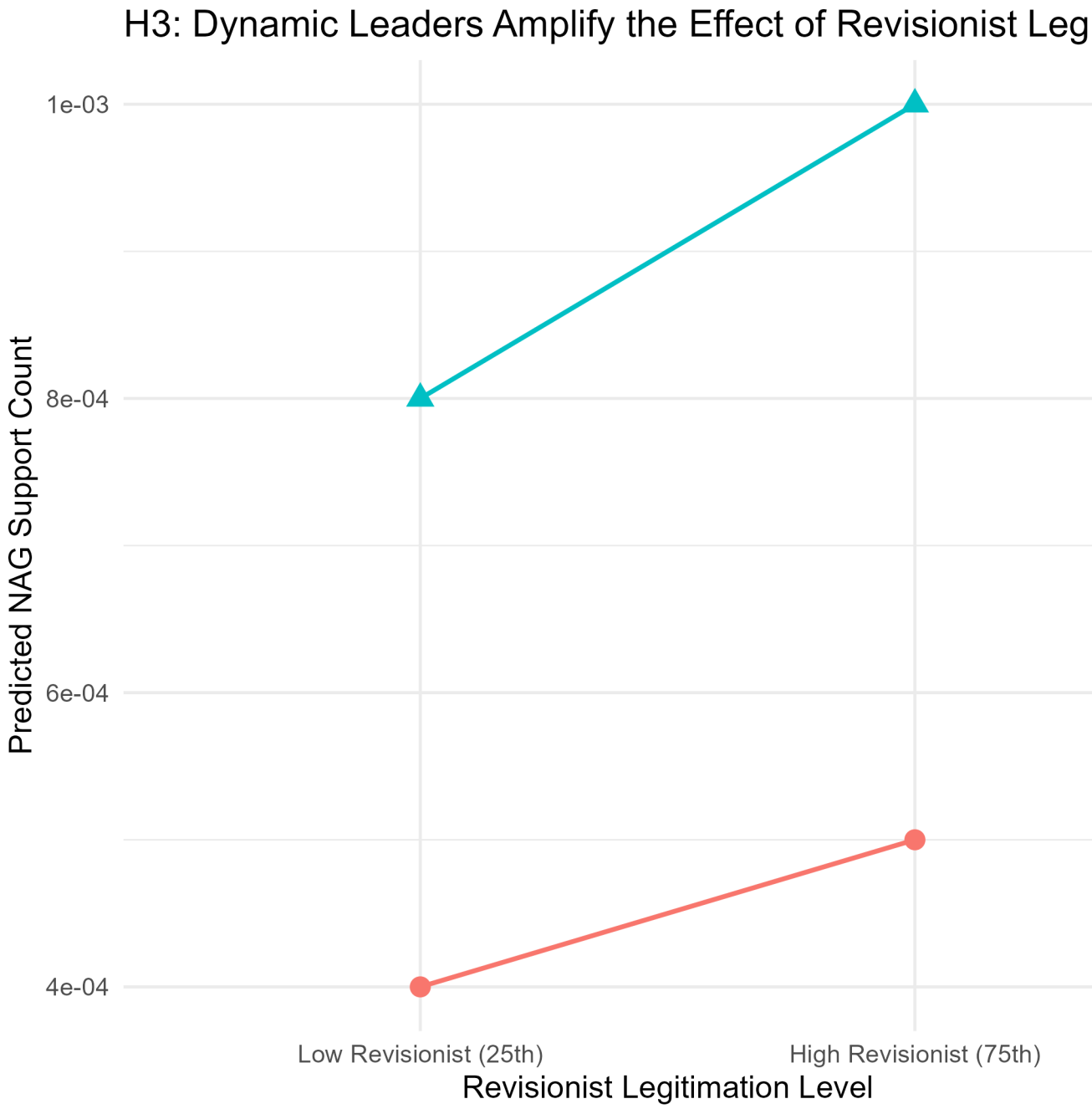
H3: Dynamic Leaders Amplify the Effect of Revisionist Leg
1e-03
8e-04
6e-04
4e-04
Predicted NAG Support Count
Low Revisionist (25th)
High Revisionist (75th)
Revisionist Legitimation Level

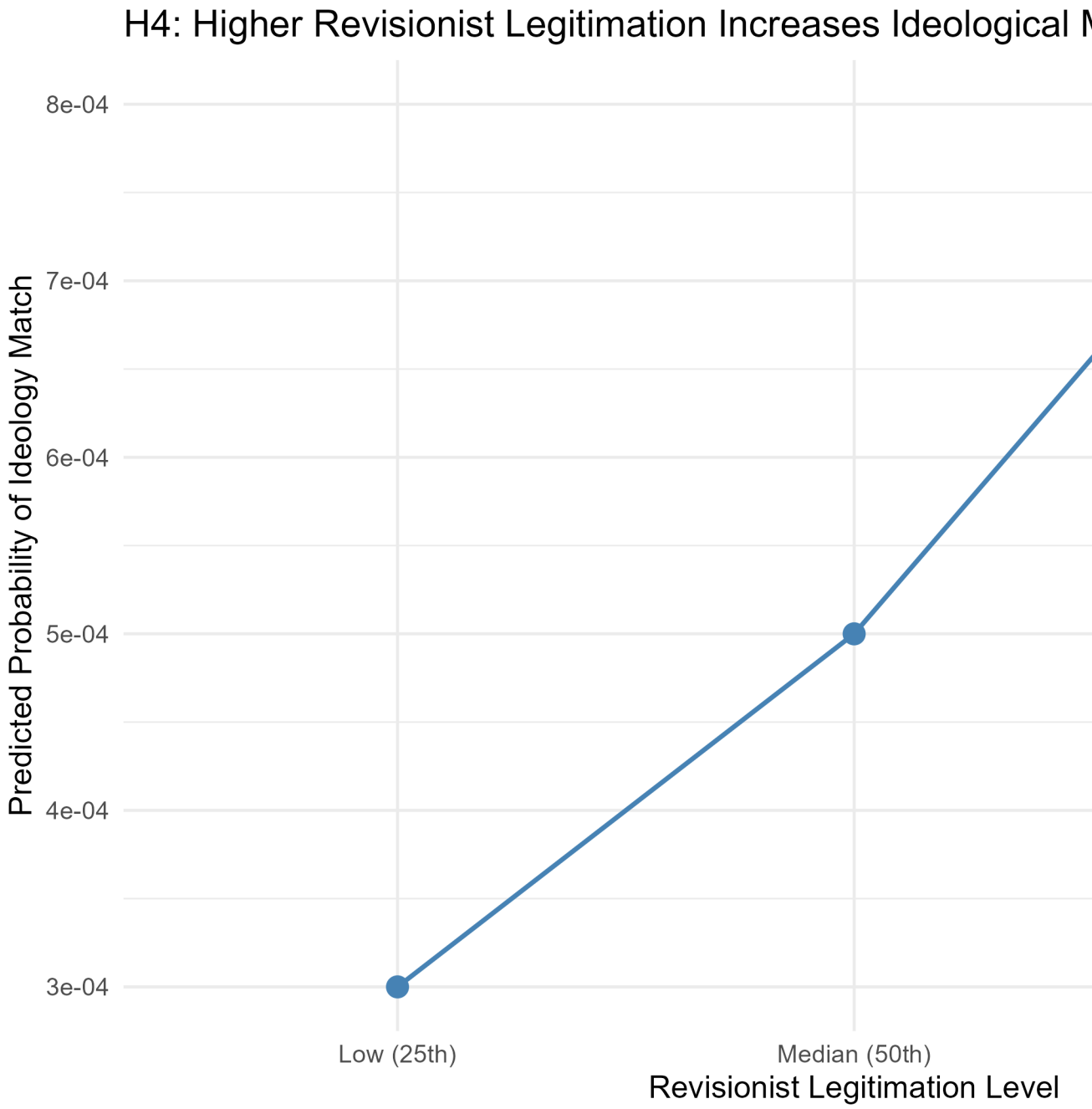
H4: Higher Revisionist Legitimation Increases Ideological M
Predicted Probability of Ideology Match
8e-04
7e-04
6e-04
5e-04
4e-04
3e-04
Low (25th)
Median (50th)
Revisionist Legitimation Level

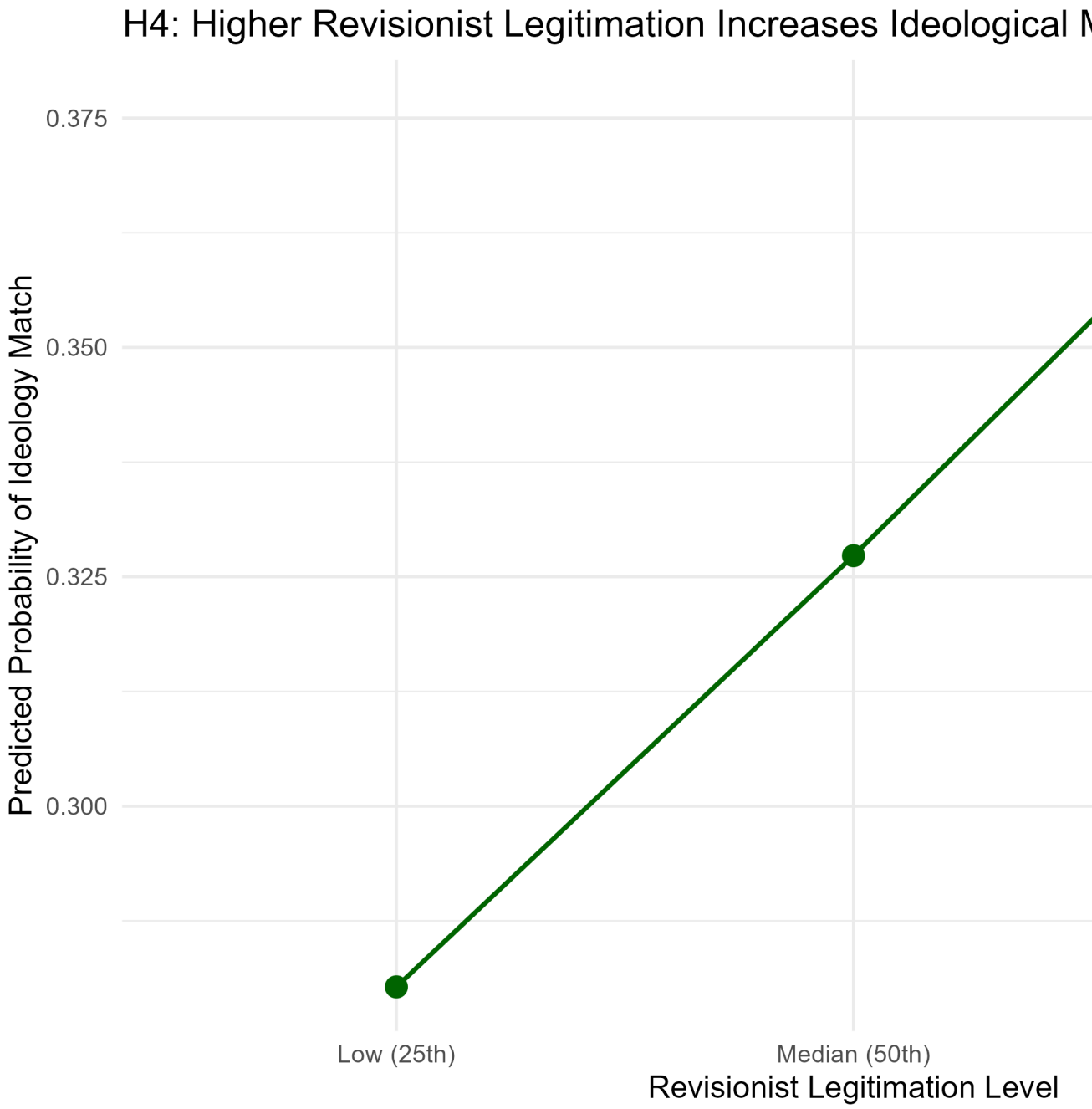
H4: Higher Revisionist Legitimation Increases Ideological M
Predicted Probability of Ideology Match
0.375
0.350
0.325
0.300
Low (25th)
Median (50th)
Revisionist Legitimation Level

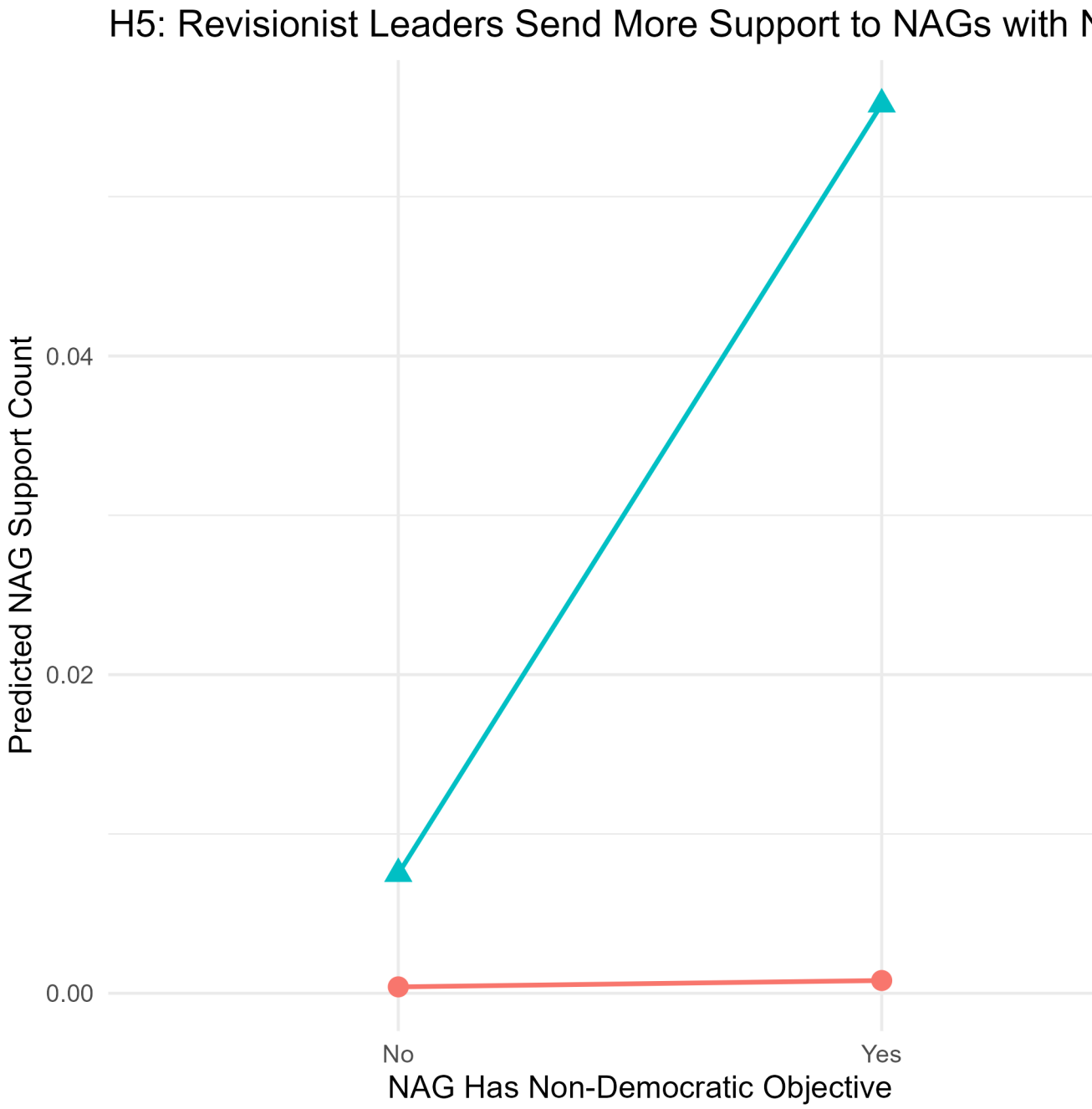
H5: Revisionist Leaders Send More Support to NAGs with N
Predicted NAG Support Count
0.04
0.02
0.00
No
Yes
NAG Has Non-Democratic Objective

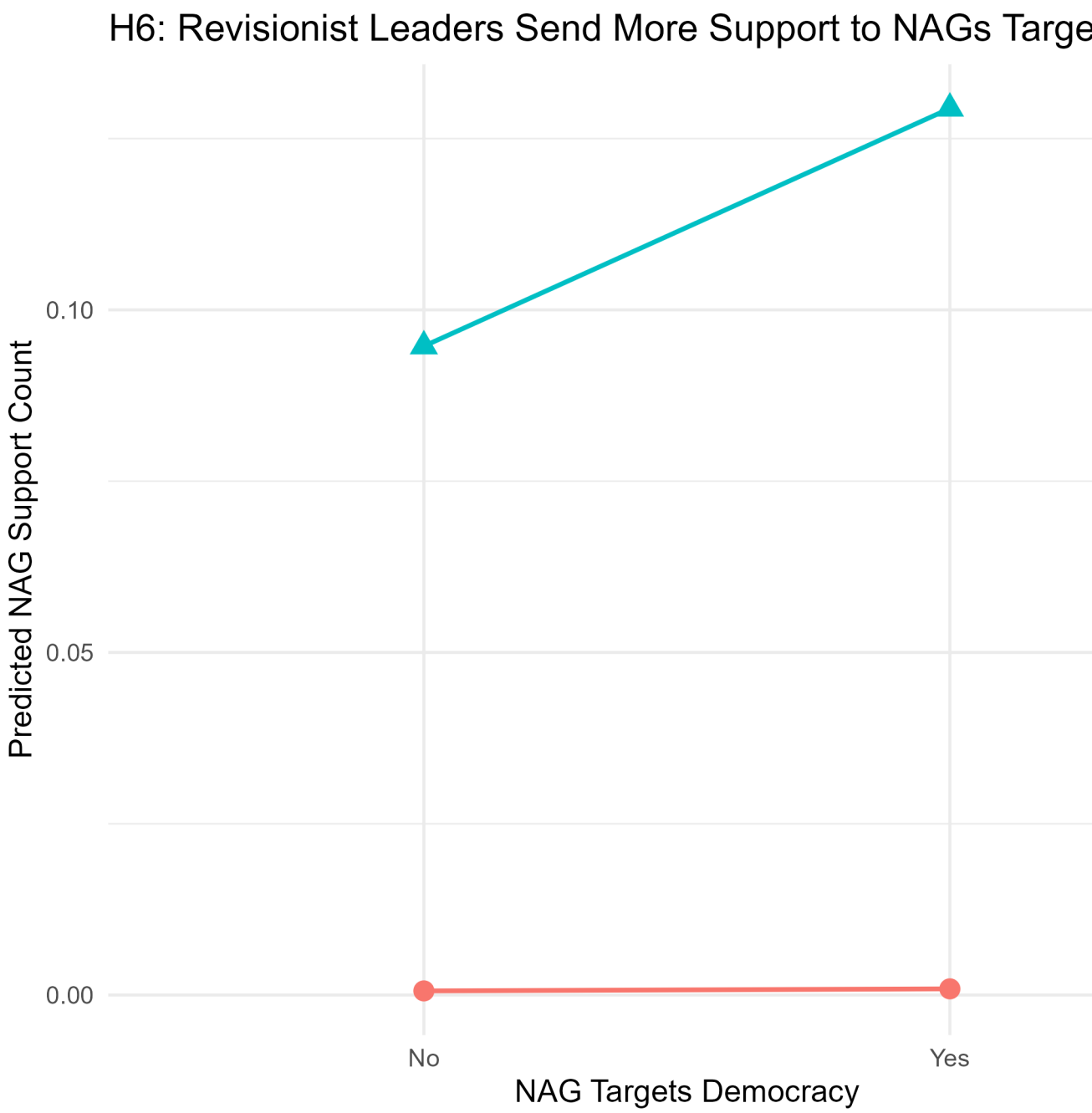
H6: Revisionist Leaders Send More Support to NAGs Targe
Predicted NAG Support Count
0.10
0.05
0.00
No
Yes
NAG Targets Democracy

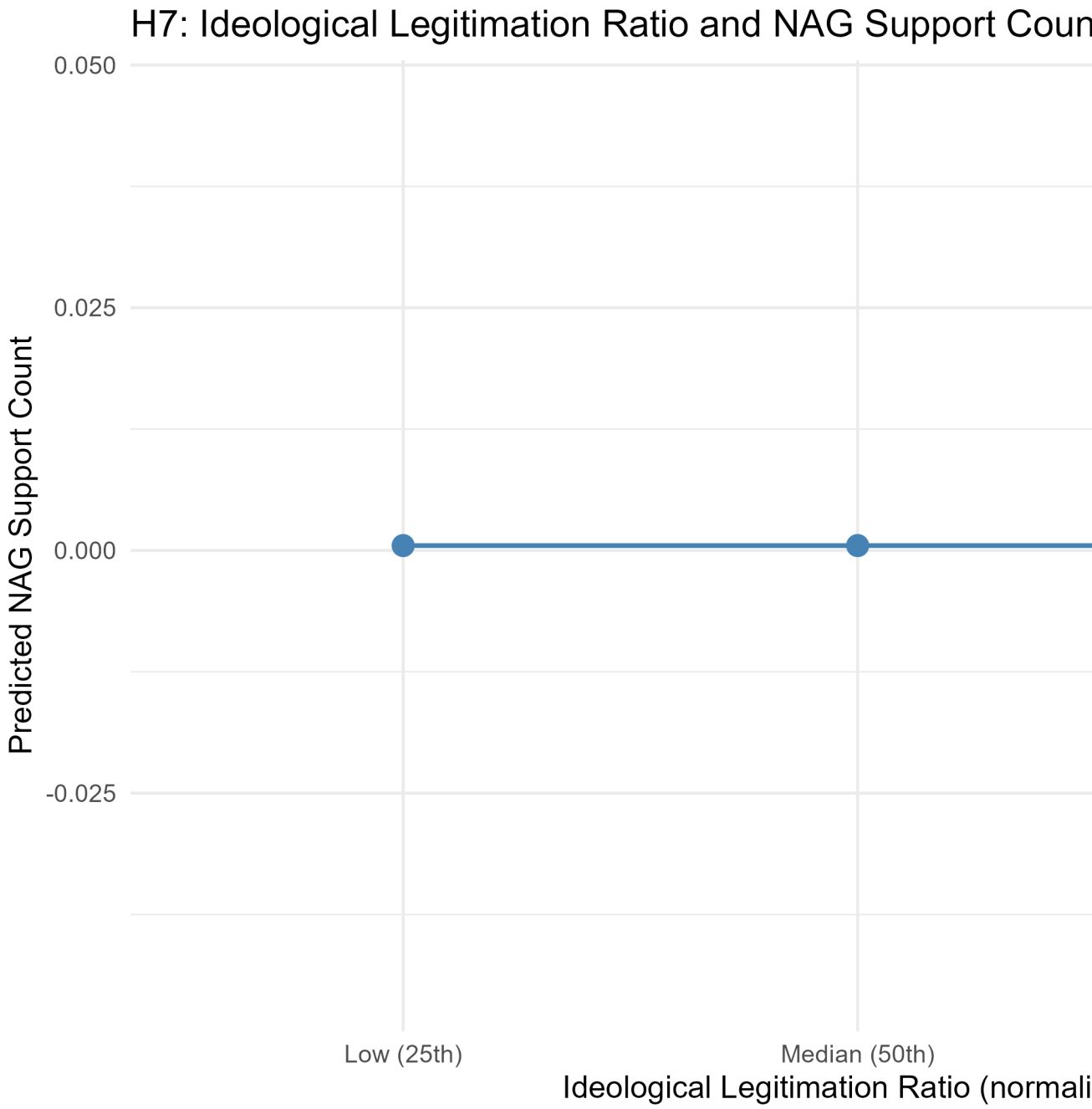
H7: Ideological Legitimation Ratio and NAG Support Coun
0.050
0.025
0.000
-0.025
Predicted NAG Support Count
Low (25th)
Median (50th)
Ideological Legitimation Ratio (normali

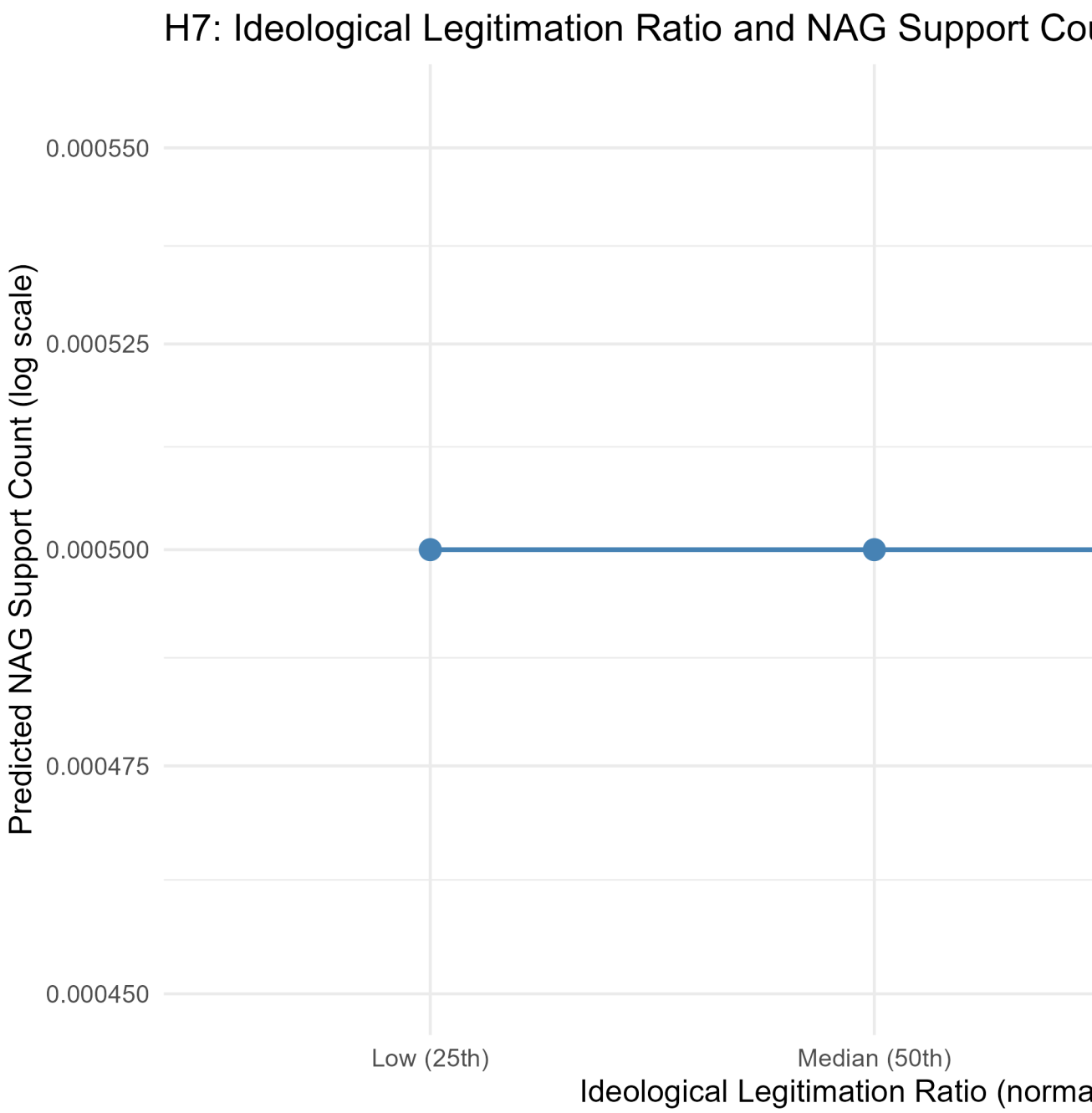
H7: Ideological Legitimation Ratio and NAG Support Cou
Predicted NAG Support Count (log scale)
0.000550
0.000525
0.000500
0.000475
0.000450
Low (25th)
Median (50th)
Ideological Legitimation Ratio (norma

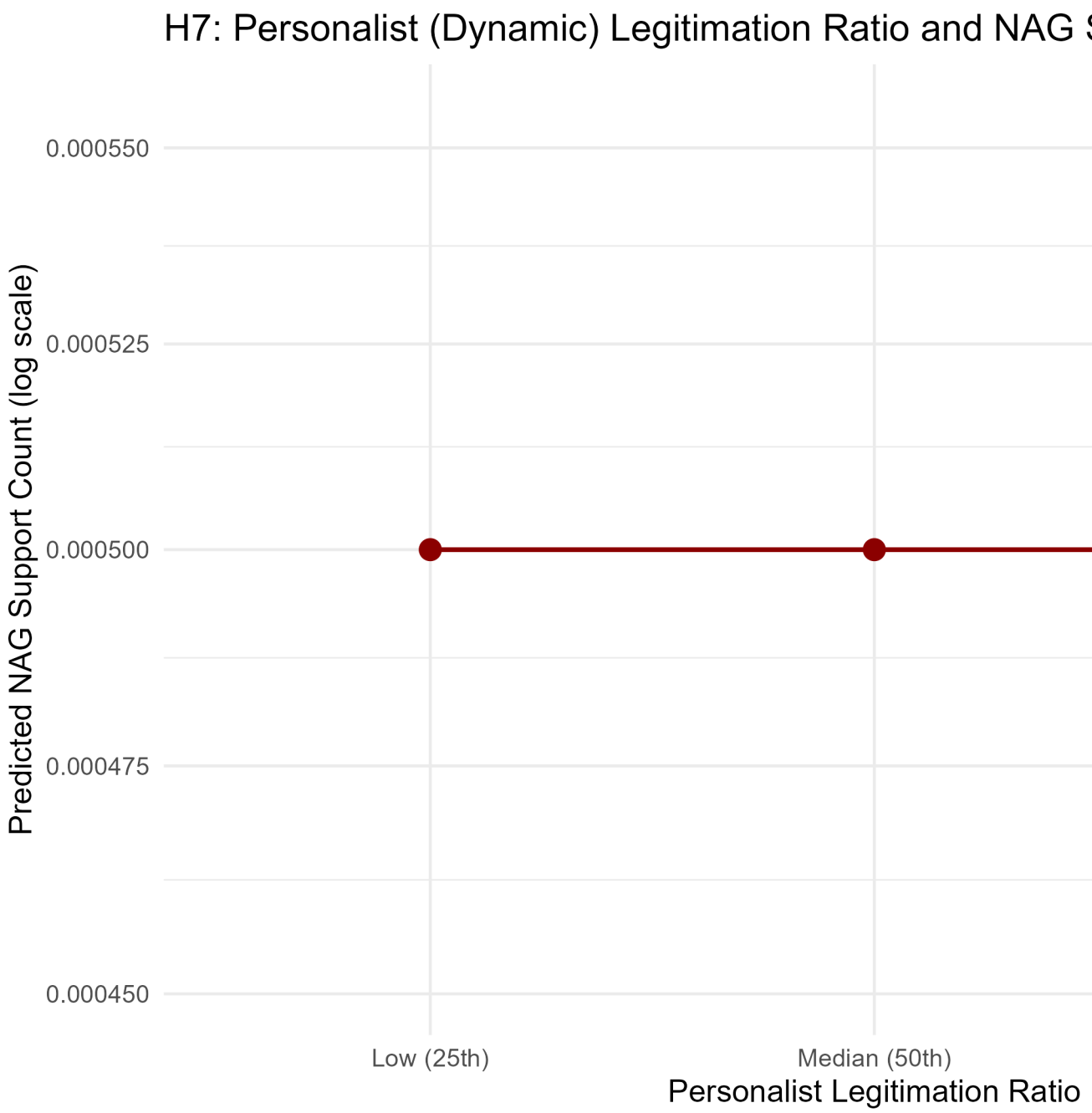
H7: Personalist (Dynamic) Legitimation Ratio and NAG S
Predicted NAG Support Count (log scale)
0.000550
0.000525
0.000500
0.000475
0.000450
Low (25th)
Median (50th)
Personalist Legitimation Ratio

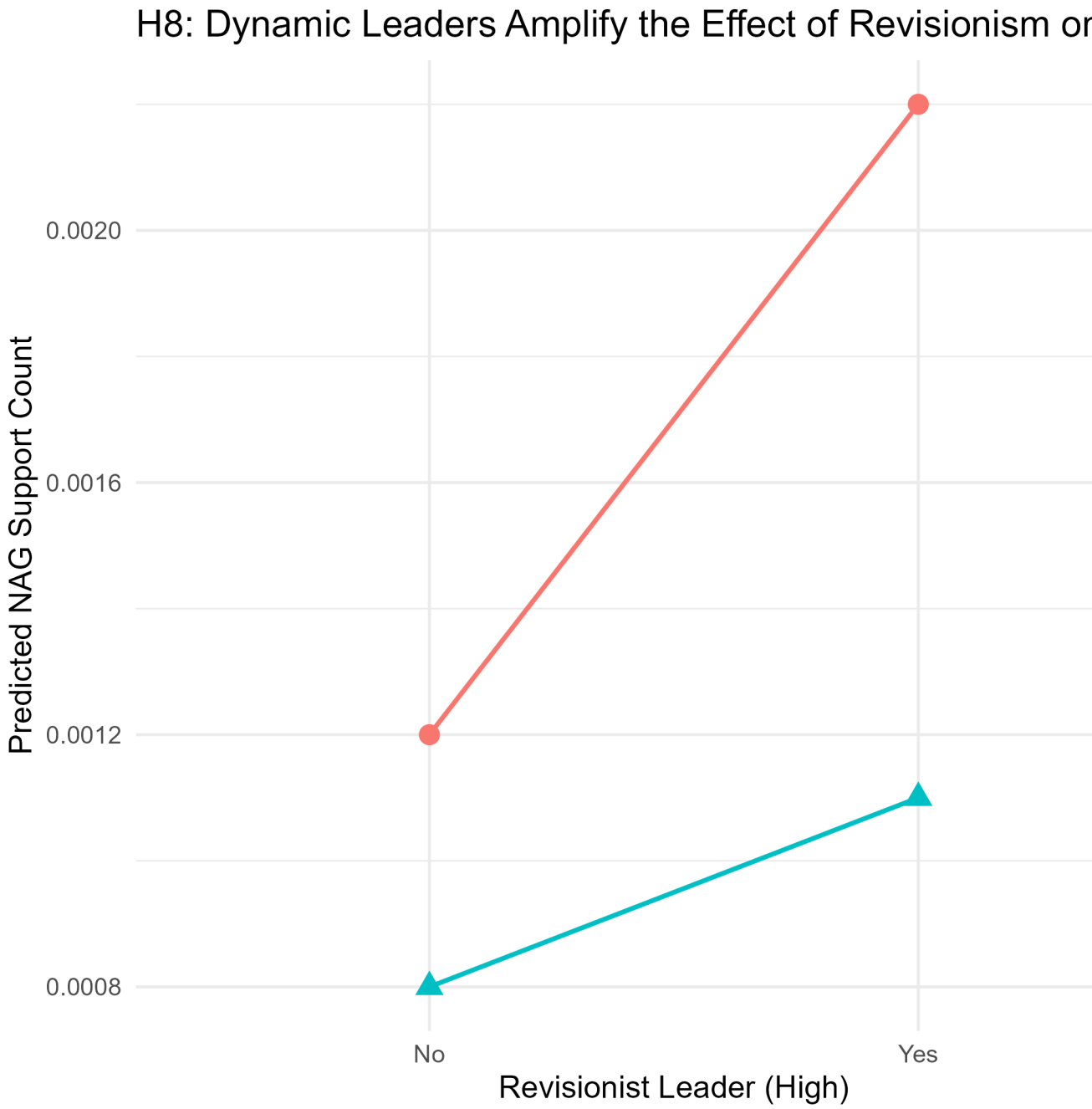
H8: Dynamic Leaders Amplify the Effect of Revisionism on
Predicted NAG Support Count
0.0020
0.0016
0.0012
0.0008
No
Yes
Revisionist Leader (High)

“‘