lab-create-an-ec2-server-using-cloudformation-template

Welcome | ! ec2.yaml

C: > Users > seife > OneDrive > Desktop > ! ec2.yaml

```yaml
Resources:
  EC2Server:
    Type: AWS::EC2::Instance
    Properties:
      ImageId: ami-073634d0c3b8a45d9
      InstanceType: t3.micro
      SecurityGroupIds:
        - sg-021fe470bd1772a03
      KeyName: labcloudformation-seif
      BlockDeviceMappings:
        - DeviceName: /dev/xvda
          Ebs:
            VolumeSize: 25
```

EC2ServerStack-Seif

Delete stack | Update stack | Stack actions | Create stack

Stack info | Events | Resources | Outputs | Parameters | Template | Changesets | Git sync

Overview

Stack ID arn:aws:cloudformation:eu-west-3:686699774218:stack/EC2ServerStack-Seif/e2c367a0-3b2d-11f1-98bb-0e8e88b1ff59	**Description** -
Status CREATE_COMPLETE	**Detailed status** -
Status reason -	**Root stack** -
Parent stack -	**Created time** 2026-04-18 15:52:49 UTC+0200 **Updated time** -
Deleted time -	**Drift status** NOT_CHECKED

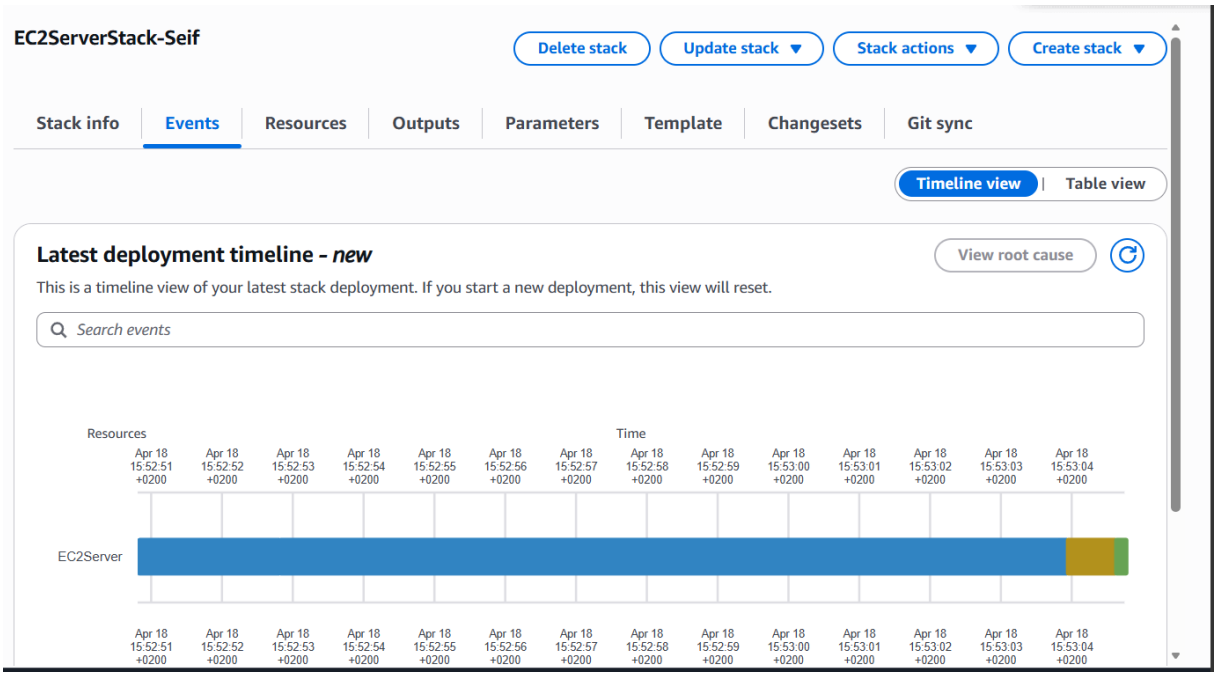

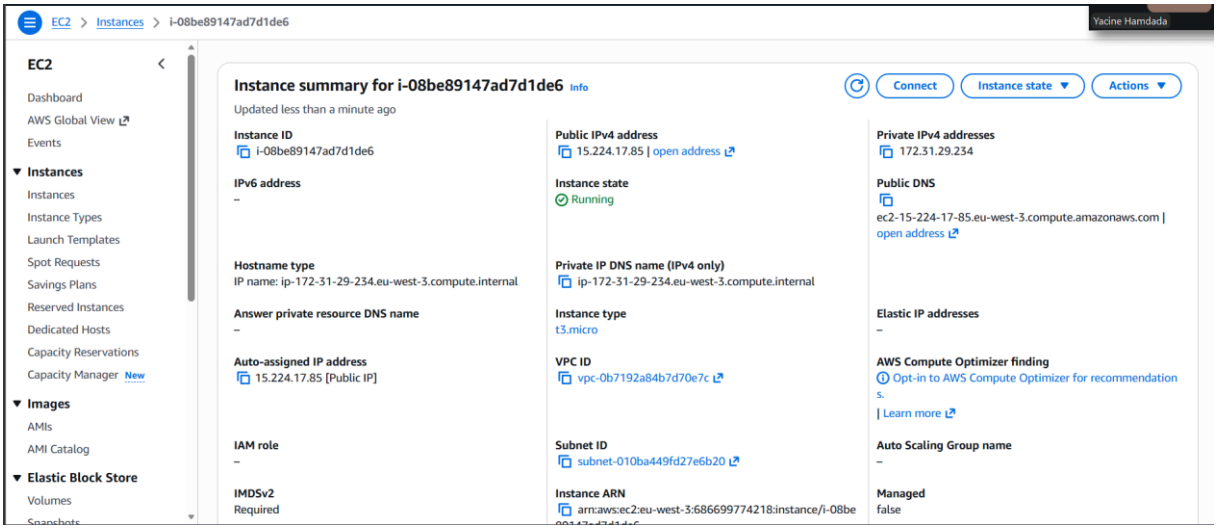

i-010529863143303ad

35.180.115.215

Welcome × ! ec2.yaml ×

C: > Users > seife > OneDrive > Desktop > ! ec2.yaml

```yaml
Resources:
  EC2Server:
    Type: AWS::EC2::Instance
    Properties:
      ImageId: ami-073634d0c3b8a45d9
      InstanceType: t3.micro
      SecurityGroupIds:
        - sg-021fe470bd1772a03
      KeyName: labcloudformation-seif
      BlockDeviceMappings:
        - DeviceName: /dev/xvda
          Ebs:
            VolumeSize: 15
```

Stacks

EC2ServerStack-Seif

2026-04-18 15:52:49 UTC+0200

UPDATE_IN_PROGRESS

Stacks

EC2ServerStack-Seif

2026-04-18 15:52:49 UTC+0200

UPDATE_COMPLETE_CLEANUP_IN_PROGRESS

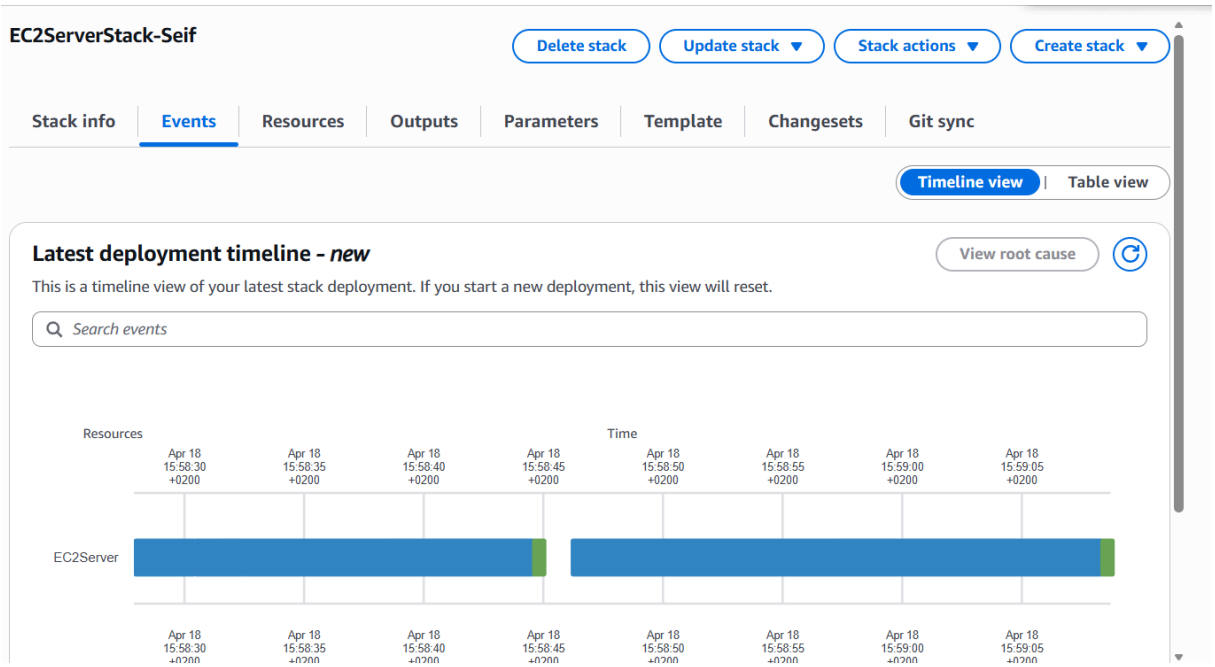
EC2ServerStack-Seif
Delete stack
Update stack
Stack actions
Create stack
Stack info
Events
Resources
Outputs
Parameters
Template
Changesets
Git sync
Timeline view
Table view
Latest deployment timeline - new
View root cause
This is a timeline view of your latest stack deployment. If you start a new deployment, this view will reset.
Search events
Resources
Time
EC2Server

Cleanup:

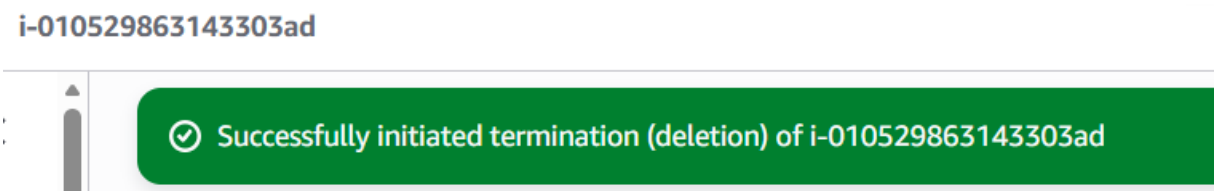
i-010529863143303ad
Successfully initiated termination (deletion) of i-010529863143303ad

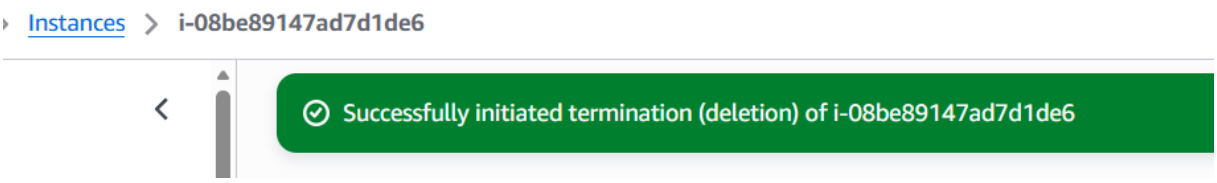
Instances
i-08be89147ad7d1de6
Successfully initiated termination (deletion) of i-08be89147ad7d1de6

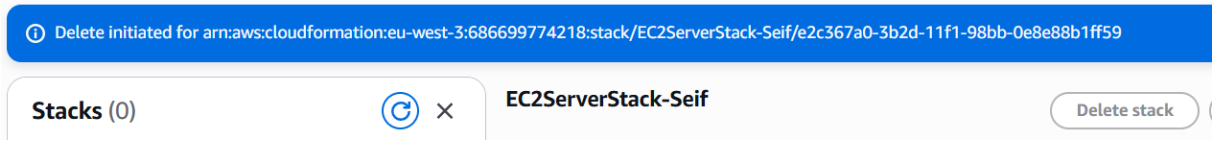
Delete initiated for arn:aws:cloudformation:eu-west-3:686699774218:stack/EC2ServerStack-Seif/e2c367a0-3b2d-11f1-98bb-0e8e88b1ff59
Stacks (0)
EC2ServerStack-Seif
Delete stack