( )

Sevani Tsgnorsner (Dance)
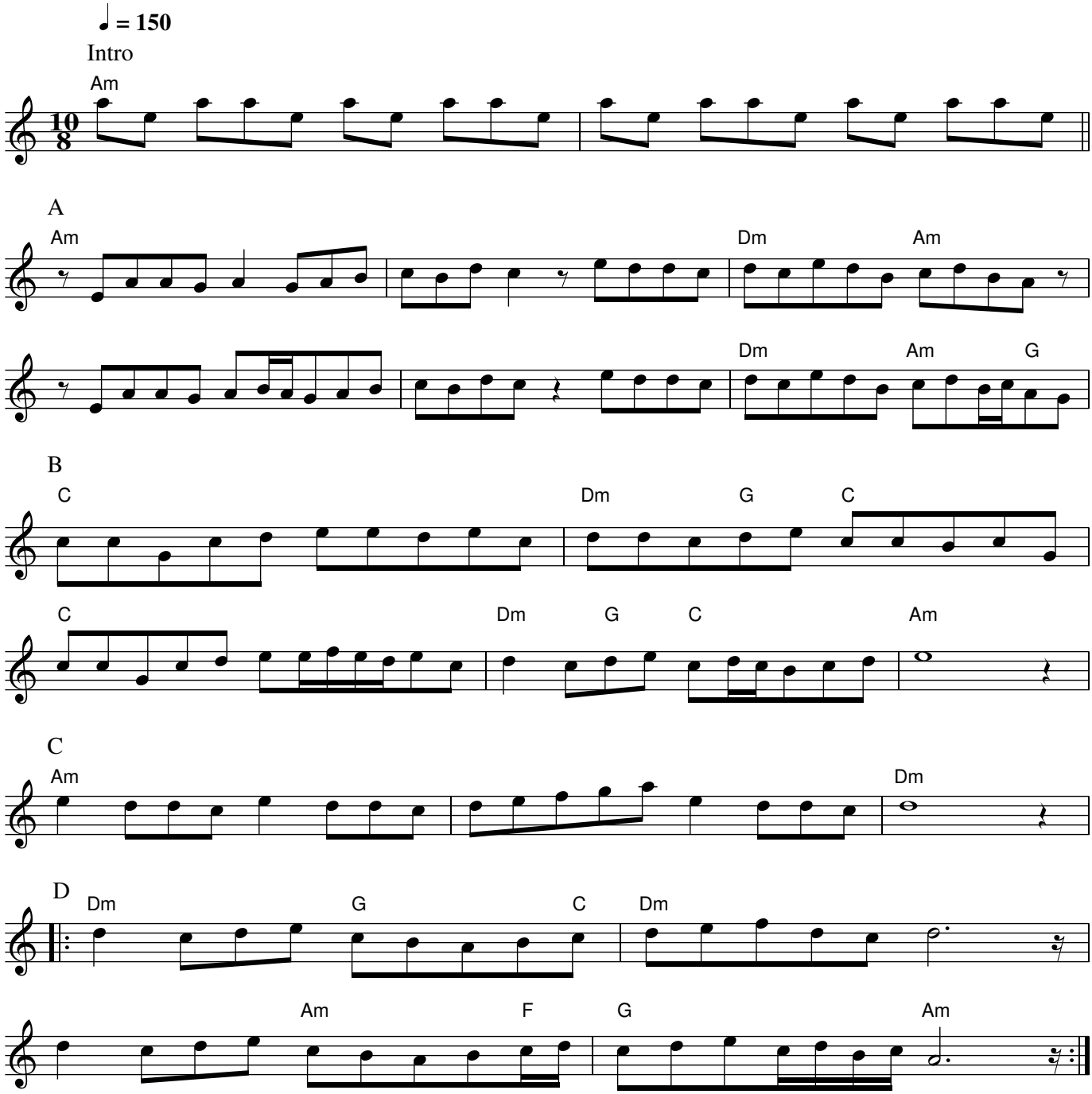
Armenia