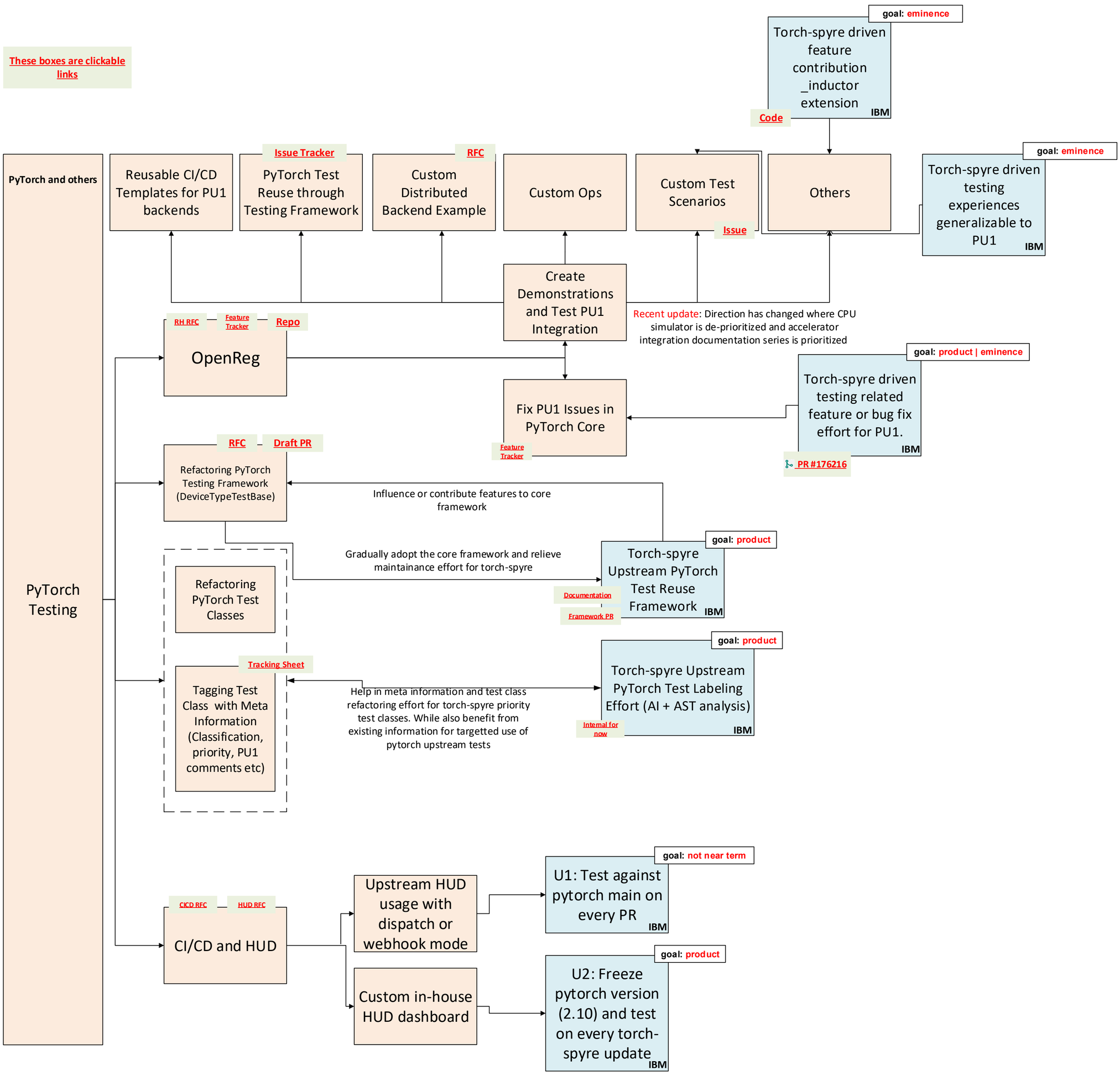State of OpenReg, PU1, Torch-Spyre Testing and Proposal for Collaboration