Exercise 3

Develop and compare CLI, GUI, and Voice User Interfaces (VUI) for the same task and assess user satisfaction using Python (Tkinter for GUI, Speech Recognition for VUI), Terminal

Name: RUPASHRI

Roll no.: 240701445

AIM:

The aim is to develop and compare Command Line Interface (CLI), Graphical User Interface (GUI), and Voice User Interface (VUI) for the same task, and assess user satisfaction using Python (with Tkinter for GUI and Speech Recognition for VUI) and Terminal.

PROCEDURE:

i) CLI (Command Line Interface)

CLI implementation where users can add, view, and remove tasks using the terminal.

```
tasks = []
def add_task(task):
    tasks.append(task)
    print(f"Task '{task}' added.")

def view_tasks():
    if tasks:
        print("Your tasks:")
        for idx, task in enumerate(tasks, 1):
            print(f"{idx}. {task}")
    else:
        print("No tasks to show.")

def remove_task(task_number):
    if 0 < task_number <= len(tasks):
```

```python
        removed_task = tasks.pop(task_number - 1)
        print(f"Task '{removed_task}' removed.")
    else:
        print("Invalid task number.")

def main():
    while True:
        print("\nOptions: 1.Add Task 2.View Tasks 3.Remove Task 4.Exit")
        choice = input("Enter your choice: ")
        if choice == '1':
            task = input("Enter task: ")
            add_task(task)
        elif choice == '2':
            view_tasks()
        elif choice == '3':
            task_number = int(input("Enter task number to remove: "))
            remove_task(task_number)
        elif choice == '4':
            print("Exiting...")
            break
        else:
            print("Invalid choice. Please try again.")

if __name__ == "__main__":
    main()
```

Sample Output:

```
Options: 1.Add Task 2.View Tasks 3.Remove Task 4.Exit
Enter your choice: 2
Your tasks:
1. sleep
2. study

Options: 1.Add Task 2.View Tasks 3.Remove Task 4.Exit
Enter your choice: 2
Your tasks:
1. sleep
2. study

Options: 1.Add Task 2.View Tasks 3.Remove Task 4.Exit
Enter your choice: 3
Enter task number to remove: 2
Task 'study' removed.

Options: 1.Add Task 2.View Tasks 3.Remove Task 4.Exit
Enter your choice: 3
Enter task number to remove: 1
Task 'sleep' removed.

Options: 1.Add Task 2.View Tasks 3.Remove Task 4.Exit
Enter your choice: 2
No tasks to show.

Options: 1.Add Task 2.View Tasks 3.Remove Task 4.Exit
Enter your choice: 4
Exiting...
```

ii) GUI (Graphical User Interface)

Tkinter to create a simple GUI for our To-Do List application.

Sample Output:

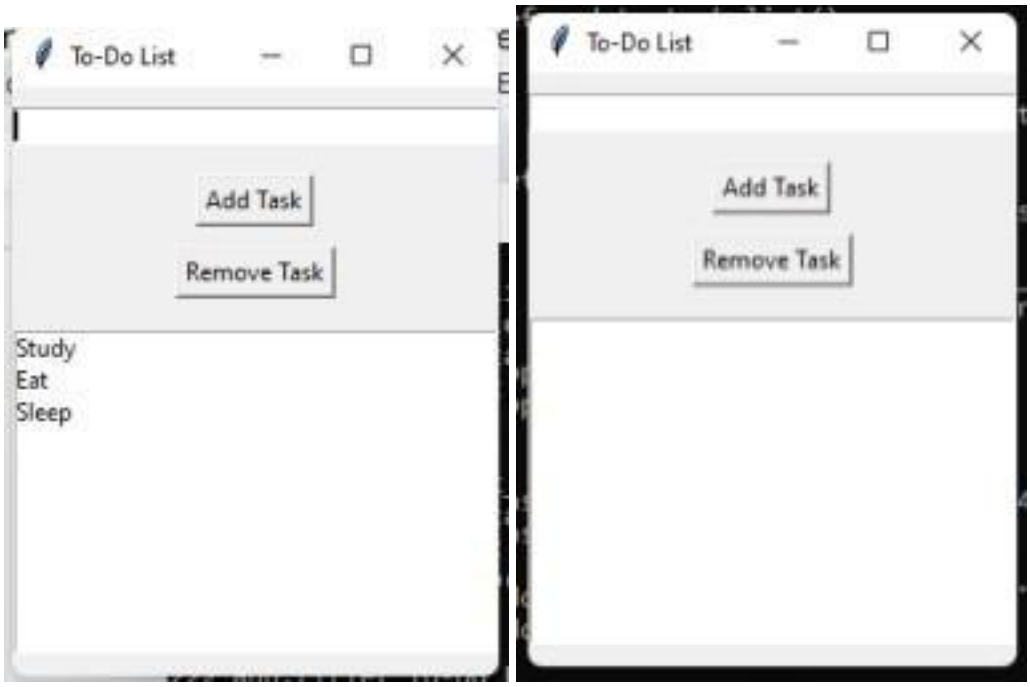

iii) VUI (Voice User Interface)

speech_recognition library for voice input and the pyttsx3 library for text-to-speech output. Make sure you have these libraries installed (pip install SpeechRecognition pyttsx3).

```
import speech_recognition as sr
import pyttsx3

tasks = []
recognizer = sr.Recognizer()
engine = pyttsx3.init()

def add_task(task):
    tasks.append(task)
```

```
    engine.say(f"Task {task} added")
    engine.runAndWait()

def view_tasks():
    if tasks:
        engine.say("Your tasks are")
        for task in tasks:
            engine.say(task)
    else:
        engine.say("No tasks to show")
    engine.runAndWait()

def remove_task(task_number):
    if 0 < task_number <= len(tasks):
        removed_task = tasks.pop(task_number - 1)
        engine.say(f"Task {removed_task} removed")
    else:
        engine.say("Invalid task number")
    engine.runAndWait()

def recognize_speech():
    with sr.Microphone() as source:
        print("Listening...")
        audio = recognizer.listen(source)
        try:
            command = recognizer.recognize_google(audio)
            return command
        except sr.UnknownValueError:
            engine.say("Sorry, I did not understand that")
            engine.runAndWait()
            return None

def main():
    while True:
        engine.say("Options: add task, view tasks,
remove  task, or exit")
        engine.runAndWait()
```

```
        command = recognize_speech()
        if not command:
            continue

        if "add task" in command:
            engine.say("What is the task?")
            engine.runAndWait()
            task = recognize_speech()
            if task:
                add_task(task)
        elif "view tasks" in command:
            view_tasks()
        elif "remove task" in command:
              engine.say("Which task number to remove?")
            engine.runAndWait()
            task_number = recognize_speech()
            if task_number:
                  remove_task(int(task_number))
        elif "exit" in command:
            engine.say("Exiting...")
            engine.runAndWait()
            break
        else:
            engine.say("Invalid option. Please try again.")
            engine.runAndWait()

if name_== " main ":
    main()
```

Sample Output:

```
(Voice) Options: add task, view tasks, remove task, or exit
(User) add task
(Voice) What is the task?
(User) Finish report
(Voice) Task Finish report added
```

```
(Voice) Options: add task, view tasks, remove task, or exit
(User) view tasks
(Voice) Your tasks are: Finish report
```

```
(Voice) Options: add task, view tasks, remove task, or exit
(User) remove task
(Voice) Which task number to remove?
(User) 1
(Voice) Task Finish report removed
```