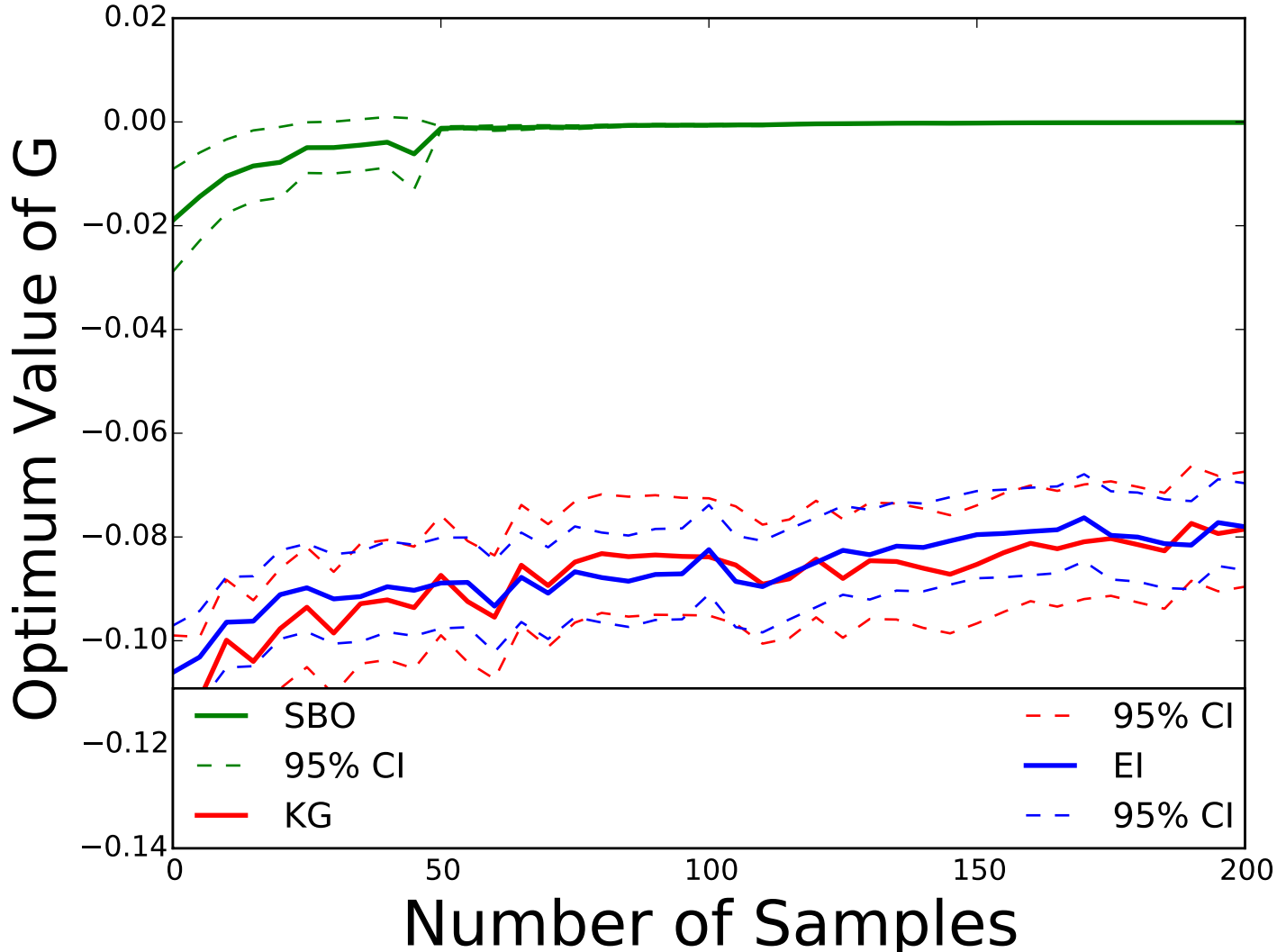
Optimum Value of G
Number of Samples
0.02
0.00
−0.02
−0.04
−0.06
−0.08
−0.10
−0.12
−0.14
0
50
100
150
200
SBO
95% CI
KG
95% CI
EI
95% CI