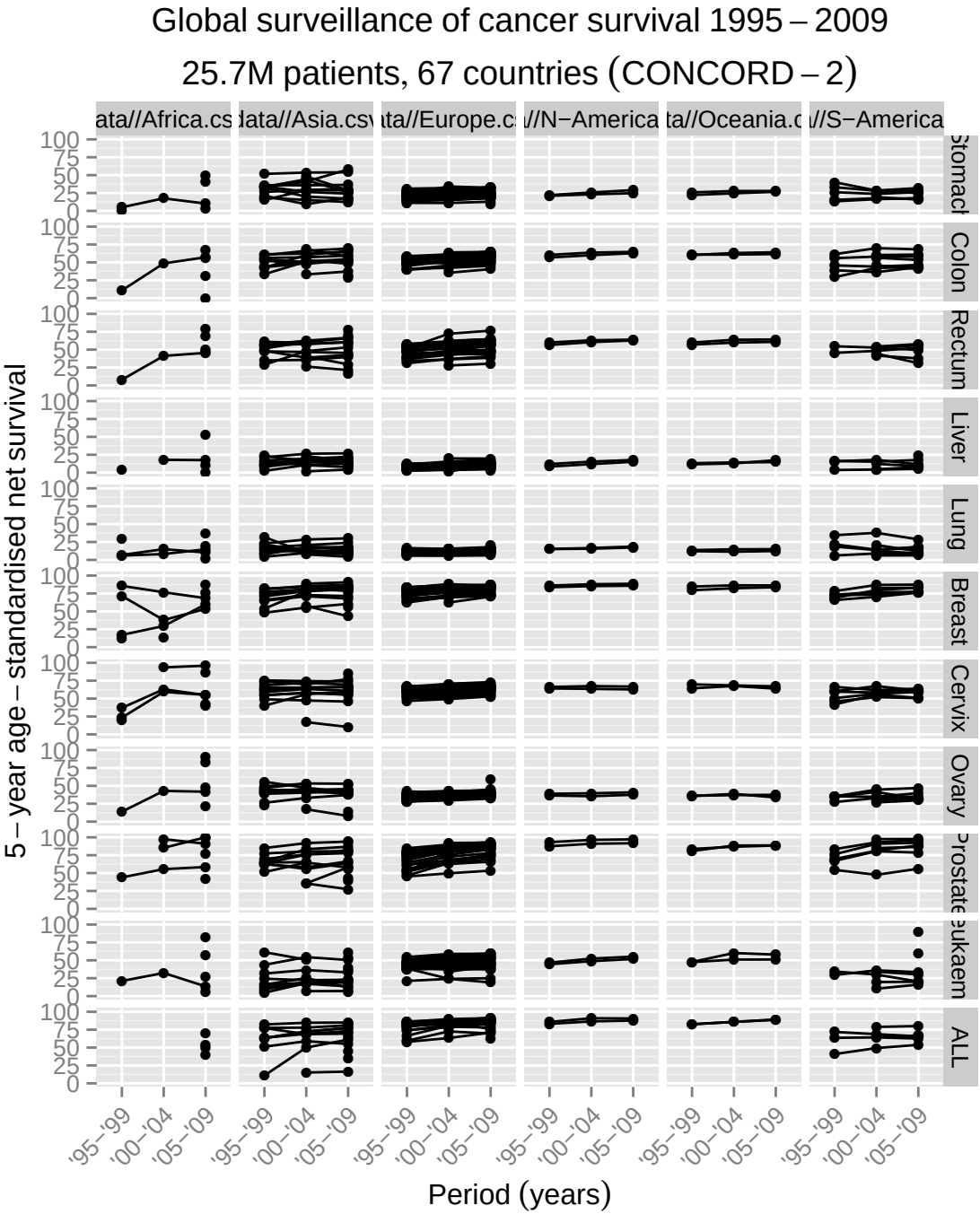
Global surveillance of cancer survival 1995 – 2009
25.7M patients, 67 countries (CONCORD – 2)
ata//Africa.cs
data//Asia.csv
ta//Europe.c
//N−America
ta//Oceania.c
//S−America
Stomach
Colon
Rectum
Liver
Lung
Breast
Cervix
Ovary
Prostate
ukaem
ALL
5 – year age – standardised net survival
100
75
50
25
0
'95–'99
'00–'04
'05–'09
Period (years)