Flux and Solder Paste Dispenser

Elektroarzt

VIEW IN BROWSER

updated 2. 1. 2025 | published 2. 1. 2025

Summary

Flux and Solder Paste Dispenser for Syringes. Fits also for all other consumables in 10cc syringes.

Hobby & Makers > Tools

Tags: tool soldering electronics lab repair laboratory solder syringe dispenser workbench rework paste ergonomic smd flux hotair basic solderingtool syringepump reflow 10cc syringeholder solderpaste

This is a remix of the cool Thingiverse project of mordaha that I optimized for my requirements in the following terms:

- used 2x M3x20 screws as lever axles instead of 1x M3 screw and 1x filament
- levers have a bit more space to each other to move more easily
- added grip area for more precise dispensing
- added channels on big lever and main part for a rubber band or o-ring
- added fixture for an optional spring between small and big lever (outer diameter: 10mm / inner diameter 8mm), model works also quite well without the spring

- added two big lever versions with FLUX and PASTE marking beside a neutral one

Printing parameters

- layer height is not critical, I used 0,3mm
- for the piston I recommend at least 10mm brim and 3 outer perimeters to prevent stability issues
- no supports needed
- best printed in PLA

For the complete dispenser you need to print 4 parts:

- main part
- one of the big levers (choose fitting to your needs)
- small lever
- piston

I added a syringe needle cap, to easily close and open broached syringes without the need to disassemble the needle. The cap also is a remix, the original was too short for my needles.

Examples for sourcing the consumable materials

Flux: Ali Express, Amazon
Solder Paste no clean: Ali Express, Amazon

Credits

Original model is copyright 2020 by mordaha

This remix is based on

Needle / Syringe Caps
by AcE Krystal

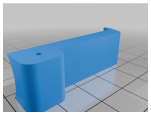

Dispenser for syringe of flux or solder paste
by mordaha

Model files

big-lever-blank.stl

big-lever-flux.stl

big-lever-paste.stl

main.stl

piston.stl

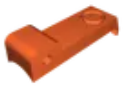

small-lever.stl

needle-cap.stl

License

This work is licensed under a
BSD License

✖ | Sharing without ATTRIBUTION

✔ | Remix Culture allowed
✔ | Commercial Use
✔ | Free Cultural Works
✔ | Meets Open Definition