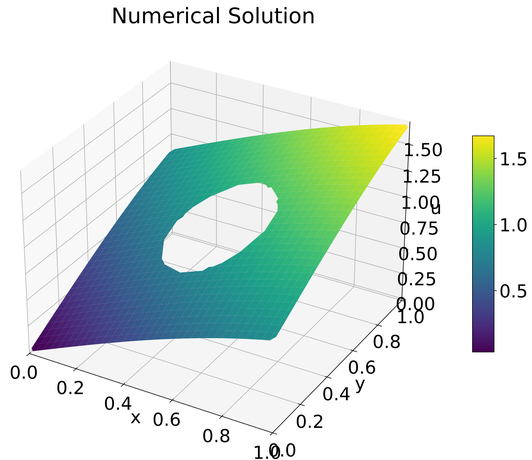
Numerical Solution
u
x
y

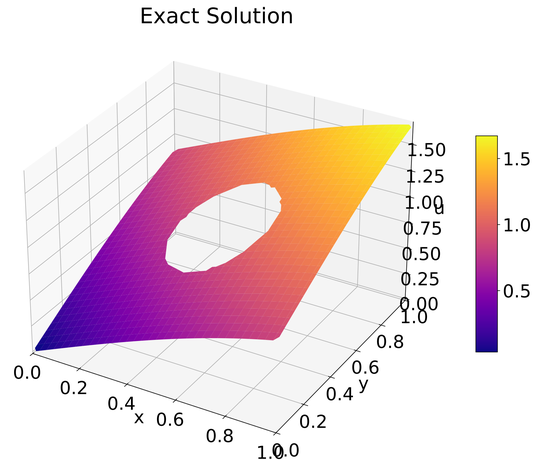
Exact Solution
u
x
y

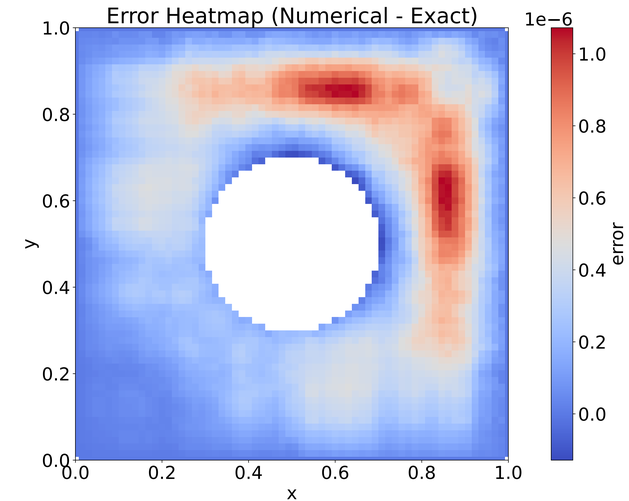
Error Heatmap (Numerical - Exact)
1e−6
error
x
y