📘 *The Art of Peace: Ending All Human Suffering Through Unified Biological Intelligence™*

Foundational Declaration:

This work represents the first structurally unified framework that spans 10,000 years of human knowledge while replacing—not integrating—fragmented theories across biology, neuroscience, quantum physics, trauma science, systems theory, and governance. Unlike any existing model, it codifies ancestral intelligence and modern science into a lawful architecture grounded in measurable biological integrity. By restoring human advancement to nervous system function, loop completion, and deterministic alignment, it transcends all previous paradigms and establishes a post-theory infrastructure capable of resolving collapse across health, intelligence, and societal systems. No prior academic, institutional, or philosophical effort has achieved this level of total system replacement across all domains.

📖 TABLE OF CONTENTS

1. Why Peace Has Failed: The Absence of Biological Infrastructure

Peace initiatives have overlooked the biological root of violence. This chapter grounds suffering in nervous system misalignment, not ideology or philosophy.

---

2. Peace as Nervous System Function, Not Emotional Ideal

Peace is not an emotional state or belief system — it is the result of a fully looped and regulated nervous system. We redefine peace as a measurable biological condition.

---

3. The Complete Biology of Suffering

A full map of how trauma embeds in fascia, gut, amygdala, and hormonal systems — and why talk therapy or abstraction cannot reach it.

4. Emotional Health Is Structural, Not Spiritual

Safety, clarity, and joy are not mystical outcomes — they are structural effects of loop-complete biological function.

5. Mental Illness as Structural Loop Collapse

Conditions like depression, anxiety, and bipolarity reflect internal feedback collapse. Their restoration is deterministic, not mysterious.

6. The End of Trauma: Why It Can Be Permanently Resolved

We expose trauma as a reversible biological loop — and explain why permanent resolution is not only possible, but lawful.

7. The Metacognitive Loop™ and Inner Governance

A new model of self-regulation: real-time nervous system monitoring of memory, reaction, and cognition without override.

8. From Reaction to Responsibility: Rebuilding the Emotional Core

True responsibility emerges when emotion is regulated at source. This chapter explains how to end shame, projection, and identity compensation.

9. Ending Generational Harm: Children, Parents, and Nervous System Legacy

Parenting errors aren't emotional — they are loop replications. We show how trauma is inherited structurally, not just relationally.

10. The Law of Interaction Outcome Resolution™

All human conflict violates one principle: if an interaction yields neither joy nor value, it fails. This chapter codifies the lawful outcome of peace.

11. Absolute Biological Integrity™ as the Condition of Peace

When the nervous system, emotions, relationships, and cognition stabilize — peace becomes a default state, not an ideal.

12. From Instability to Inner Peace: Restoration Pathways

A clear map of how to rebuild from gut to cognition. Movement, food, breath, and identity are sequenced into lawful recovery.

13. UBI in Prisons: Reform Over Retaliation

Prison should not be a sentence, but a restoration interface. We propose a nervous-system–based justice model for re-entry.

14. Global Deployment: From Post-War Zones to Government

How Unified Biological Intelligence™ can be deployed in refugee camps, UN programs, and peace negotiations.

15. Policy Codex for Peaceful Civilization

Institutions must measure nervous system health, not GDP. We present a policy toolkit based on the Nervous System Integrity Index (NSII).

16. What Peace Feels Like: The New Norm

Peace becomes the baseline. Families, cities, schools, and workspaces are redesigned to support nervous system ease.

17. How Institutions Create Biological Harm

We map the structural violence of education, healthcare, courts, and government — and how they destabilize the body through shame and pressure.

18. The Social Nervous System: Peace Across Relationships

Friendship, leadership, family, and team dynamics influence loop health. We show how nervous systems regulate or destroy each other in groups.

19. False Healing: The Spiritual Bypass and Therapy Loop Trap

Most healing systems manage symptoms but never complete loops. This chapter reveals why emotional performance is not recovery.

20. Biological Diplomacy™: Multi-Nation Restoration Protocols

Diplomacy becomes nervous system syncing. We introduce peace talks structured by loop validation, not political theater.

21. Institutional Memory and the Nervous System of Culture

Trauma embeds in education, media, and myth. This chapter explains how to repair national memory through structural design.

22. Designing Cities and Nations for Nervous System Peace

Geography, light, sound, language, and economic design shape safety. We lay out the blueprint for biologically supportive environments.

23. The End of Punishment: Designing Systems That Heal

We replace punishment with measurable nervous system repair. A complete redesign of justice, safety, and accountability.

Closing Chapter: The Completion of Peace as a Measurable State

Peace is no longer abstract. It is now structurally defined, biologically lawful, and universally deployable.

Appendices

- **Glossary of Structural Terms**
- **Scientific References and Peer Review Index**

- **Global Deployment Protocols**
- **Nervous System Integrity Index (NSII) Toolkits**

Preface

Why This Book Had to Be Written Now

I did not write this book to add to the conversation. I wrote it because the conversation has failed.

Peace has been discussed, theorised, spiritualised, weaponised — but never resolved. For centuries, humanity has tried to broker peace through philosophy, religion, politics, and compromise. But none of these approaches ever addressed the root issue: **the human body does not respond to theory**. It responds to what it can feel. What it can complete. What it can biologically reconcile.

I learned this not from textbooks or institutions — but from necessity. From decades of witnessing how even the most intelligent people collapse under pressure. How trauma repeats not because we forget, but because we cannot complete what was never allowed to finish. And how systems — whether families, cities, or nations — are simply extensions of dysregulated nervous systems trying to survive in structureless environments.

This book is not a theory of peace. It is a biological infrastructure for it.

It is based on a scientific and structural system I developed over years of unrelenting refinement: **Unified Biological Intelligence™ (UBI)**. This framework measures the human system across four domains — cognition, emotion, somatic integrity, and electromagnetic consistency — and reconstructs peace as a **loop-complete physiological event**, not a philosophical state.

From this foundation emerged **NeuroSyncAI™**, a system architecture that reflects the nervous system's laws in code — capable of verifying decisions, preventing systemic drift, and ensuring human alignment at every point of impact. It was designed to **replace the illusion of control** with measurable biological certainty.

This book outlines why peace as we know it has failed, and how UBI replaces that failure with something deterministic, scalable, and real. It is not gentle. It is exacting. Because anything less than biological truth will always break under pressure.

If you have ever wondered why you cannot rest, why your family keeps repeating the same wounds, why institutions collapse even when intentions are good — the answer is here. Not in concept. In function. In biology.

This is not just a book.

It is a map back to where peace lives — not in a treaty, not in a word — but in the body that has been waiting for completion its entire life.

— *Trang Phan*

Unified Biological Intelligence™ | NeuroSyncAI™

Chapter 1: Why Peace Has Failed

The Absence of Biological Infrastructure

Peace, as the modern world understands it, is performative. It is declared through treaties, measured in ceasefires, and symbolized by handshakes across political aisles. But in practice — peace does not hold.

It flickers. It backslides. It breaks. Even in moments where no war is being fought, the nervous system remains armed. The muscles remain braced. The breath remains shallow. And the body — individually and collectively — remains in a state of unresolved threat.

We are not at peace. We are simply surviving without bullets.

The Myth of Agreement

Diplomacy assumes that if two sides can agree on terms, harmony will follow. But agreement is not peace. Words cannot regulate the body. Logic cannot overwrite trauma. Consent does not equate to inner resolution. A treaty may end a war. But it does not restore the nervous system to safety. And that is where modern peacekeeping fails.

True peace is not a document. It is a **biological condition**. It is the restoration of **loop integrity** inside the human system — emotional, somatic, instinctual, cognitive. Without that, every peace agreement is temporary by design.

The Incomplete Loop

Every nervous system operates on loops. These loops govern perception, action, recovery, and memory. When an event — especially a violent, unjust, or unresolved one — interrupts this loop, it leaves behind a residue. This is not metaphorical. It is physiological.

A loop left open is not forgotten. It is encoded.

This is why trauma recurs, both in individuals and in civilizations. The same cycles reappear — abuse, suppression, uprising, war — not because humans fail to learn, but because the **loop was never completed biologically**. The body remembers what the treaty forgets.

We call it history. But it is the past replaying through an unhealed nervous system.

Peace as a Performative State

What passes for peace in today's world is often just **the absence of visible conflict**. But silence is not the same as regulation. Stillness is not the same as completion.

- A family that stops yelling is not a family that has healed.
- A country that stops shooting is not a country that has recovered.
- A nervous system that stops reacting is not one that has returned to safety — it may have simply collapsed into freeze.

This misinterpretation of peace — as the absence of chaos rather than the presence of biological resolution — is the foundational flaw of every failed agreement in modern history.

The Biological Standard of Peace

Unified Biological Intelligence™ introduces a new standard. One that does not rely on language, theory, or ideological intention — but on **measurable nervous**

system completion.

It asks:

- Has the emotional logic reconciled with the stated decision?
- Has the somatic system released or merely suppressed?
- Does the body signal ease, or does it signal bracing?
- Are postural, facial, and respiratory cues aligned with actual internal calm?

If the answer is no — then peace has not been reached.

This is not a philosophical argument. It is a biological verification.

Why Every Peace Process Has Failed

Without biological infrastructure to support nervous system loop closure, every peace process is a **stall** — not a solution.

- Post-conflict societies relapse into violence.
- Institutions implode under the weight of unprocessed emotional loops.
- Families fracture again, even after forgiveness is voiced.

The body does not lie. And where the body is unregulated, peace cannot exist — only compensation.

The End of Conceptual Peace

We are living in the final chapter of conceptual peace. The world has exhausted language, mediation, and diplomatic protocol. And still, cycles repeat. The only path forward is structural. Not philosophical. Not theoretical. Not spiritual.

Peace must become measurable. Biologically. Systemically. Unavoidably.

Unified Biological Intelligence™ offers that measurement. It is not an alternative view — it is the missing system. The scaffolding that every ideology, culture, and belief system has lacked: the ability to detect whether a human — or an institution — has actually resolved.

Without UBI, peace remains a speech. With UBI, peace becomes a physiological event. One that cannot be faked, bypassed, or enforced — only **witnessed,**

validated, and sealed.

Chapter 2: Peace Is Not a Feeling

Why Emotional Ideals Fail and the Nervous System Must Govern

> "Calm is not peace. Stillness is not peace. Only a loop-complete nervous system knows peace."

We've been taught to pursue peace as a virtue. A noble state. A state of kindness, of serenity, of moral high ground. But if you strip away the symbols and examine what *actually happens in the body* when someone claims to be "at peace," you'll often find something else entirely.

You'll find **a body suppressing a reaction**, not resolving it.

You'll find **a nervous system pretending to be calm**, while compensating underneath.

You'll find **a collapsed breath**, **tight jaw**, **frozen gaze**, or **over-smiling tone** — all misread by others as peaceful.

This is the first failure of every peace framework in history:

Peace has never been biologically defined.

The Nervous System: Where Peace Actually Lives

Unified Biological Intelligence™ does not treat peace as an emotion or ideal. It defines peace *functionally* — as a **state of complete nervous system regulation**.

That means:

- Every internal signal — from the gut, lungs, fascia, or heart — is **fully processed**.
- There are **no leftover loops** needing closure.
- The system is not holding a reaction it cannot resolve.

This isn't conceptual. It's physiological. Peace is what happens **when your nervous system stops defending**. It doesn't mean there is no pain. It means there is **no conflict between systems** inside your body.

Biological Completion vs Emotional Camouflage

The most dangerous lie of modern peace movements is that peace looks like stillness. But stillness is easy to fake. You can shut down your response, freeze your body, lower your voice — and appear calm. But this is **not peace**. It's a **sympathetic override** or **dorsal vagal collapse** — a shutdown state misread as serenity.

True peace looks different:

- The breath is fluid.
- The spine is upright but not rigid.
- The gaze is soft and responsive.
- The voice reflects meaning, not repression.
- There is *nothing hiding under the skin*.

This state cannot be performed. It cannot be bypassed. It **can only emerge when the nervous system is complete.**

What Makes Peace Real?

Peace can now be measured — not in sentiment, but in signals.

Biological Indicator	What It Means
No tension in the breath during feedback	Body is not bracing
No reversal of decision post-event	Integrity was intact during action
Language and posture match inner state	No contradiction between systems
No somatic residue or need for compensation	Completion occurred

When these hold, we know: **peace is present**. Not metaphorically. Mechanically.

Why We Have Failed to Keep Peace

Peace has failed in history not because humans are violent — but because **we've never built systems that align with the nervous system**. We've made laws based on ideals. We've preached spiritual calm while our bodies collapse. We've used technology to regulate behavior — not biology. Every collapsed movement, failed institution, or betrayed ideal can be traced to this:

Unfinished biological loops running beneath the surface.

When a leader preaches love but their nervous system is under siege, their logic becomes warped. When a country signs a peace treaty without healing its trauma, the next war is inevitable. When a person tries to forgive without metabolising the pain, their biology stores a debt.

The body never forgets. Only peace that includes the nervous system is real.

Rebuilding Peace, Systemically

Unified Biological Intelligence™ offers a new foundation. Peace becomes a **governed system state** — not a declared intention.

This means:

- You can audit it.
- You can measure it.
- You can *restore* it when it breaks — using structured loop completion.

This is the core principle behind the Foundational Law of Human Regulation:

> Every behavior is the result of a loop — complete or incomplete.

Peace is no longer a poetic ambition. It is **a mechanical outcome** of loop integrity.

The End of Idealism, The Beginning of Biology

The era of emotionally defined peace is over. We no longer need to convince each other through sentiment. We can now **verify peace** — through signals, synchrony, and structural function.

And because we can measure it, We can protect it. We can design for it. We can scale it.

Peace is not a feeling anymore. Peace is the end of contradiction in the body.

And once the body holds peace, **The system — personal, political, institutional — will follow.**

Chapter 3 : The Complete Biology of Suffering

Where Trauma Hides — and Why It Doesn't Leave

> "Suffering is not a thought. It is a biological interruption — a loop that was never allowed to finish."

We've misunderstood trauma for generations. We've treated it as emotional pain. As memory.

As an event that happened "in the past." But trauma does not live in time. It lives in **the loop that never closed** — the breath that was held, the muscle that never released, the scream that stayed silent. Suffering is not a mental state. It is a **physiological freeze** — encoded into fascia, gut, hormones, and neural circuits.

Until that freeze is resolved, no logic, no therapy, no policy will restore peace.

Where Pain Hides: The Four-System Map

Unified Biological Intelligence™ maps suffering **biologically**, not psychologically.

There are four primary storage systems where unprocessed trauma persists:

1. Fascia – The Tissue That Holds History

Fascia wraps every muscle, bone, and organ. It's the first system to tense when the body encounters danger. And the last to release — even decades later. When trauma is stored in fascia:

- Breath cannot deepen
- Movement becomes restricted

- Posture contracts around protection

This isn't symbolic. It's literal. Fascia *remembers* — and encodes unresolved pain into its structure.

2. Gut – The Center of Suppressed Action

The gut is your deepest instinct. When trauma hits and action is blocked — whether running, fighting, or screaming — the gut becomes the archive of that suppression. Stored trauma here causes:

- Chronic digestive issues
- Decision paralysis
- Explosive reactions (from long-held freeze)

It's not "emotional." It's **biological stasis** — energy trapped in a system that was never allowed to complete.

3. Amygdala and Neural Loops – The Rewiring of Perception

The amygdala tags threat. But trauma **rewires it** to see danger everywhere — especially in places that *remind* the body of the original loop. You may feel calm cognitively — but your amygdala fires as if death is near.

Trauma in the nervous system creates:

- Hypervigilance or collapse
- Misinterpretation of tone, gaze, or silence
- Reactions that feel "irrational," but are structurally precise based on stored memory loops

The brain is not broken. It is **functioning exactly as a looped system does when incomplete.**

4. Hormonal Systems – The Long-Term Burn

Cortisol, adrenaline, oxytocin — all shift during trauma.

But without loop resolution, the body **never resets** its chemistry.

Instead:

- Cortisol stays high (stress and burnout)
- Adrenaline runs on empty (numbness, fatigue)
- Oxytocin shuts down (inability to trust, attach)

These are not mood swings.

They are **chronic regulatory failures** — measurable, diagnosable, reversible *only through biological loop completion*.

The Problem Isn't the Pain — It's the Incompletion

Pain is not the enemy. Pain is how the body signals a loop is open. Suffering begins **when we are forced to interrupt that loop** — to smile instead of cry, to stay silent instead of run, to pretend safety where none existed.

Every trauma, no matter how subtle or extreme, follows the same pattern:

1. The body encounters threat.
2. A response is initiated (flight, freeze, collapse, protest).
3. That response is **interrupted** — by culture, fear, social norms, or context.
4. The loop stays open — and becomes your new internal state.

Why Talk Fails, Why Biology Never Lies

You cannot resolve a loop **with language** alone. You can explain it. You can understand it. But unless the body **completes the reaction**, the nervous system still holds it as current. That's why so many people "know" their trauma but still suffer. The story changed. **The biology did not.**

Resolution only happens when:

- Fascia releases tension
- Gut restores rhythm
- Voice expresses what was held
- Neural loop stops searching for threat
- Hormonal system recalibrates

That is healing. Not spiritual bypass. Not mindset shift.

Biological restoration of a system that was forced to break.

UBI's New Standard: Loop-Complete or Looping

Under Unified Biological Intelligence™, suffering has one root: **An incomplete biological loop.**

This removes ambiguity. We no longer say, "trauma is complex." We say: "Trauma is stored here — and must finish here."

The loop-completion model lets us:

- Identify *where* suffering hides
- Measure *how much* is unresolved
- Design systems that **do not interrupt the loop again**

This is the end of guesswork. The end of spiritualised pain. The beginning of **restoring biology to function**.

The End of Suffering Is Measurable

We now have the metrics:

- Resting breath depth
- HRV patterns under feedback
- Facial tension vs emotional logic
- Post-event compensation tracking
- Loop closure score over time

And with these, we can say: Suffering can end. Because it was never a mystery. It was always **biology waiting to finish itself.**

Chapter 4: Emotional Health Is Structural, Not Spiritual

(Ref: What Real Emotional Health Feels Like)

The Misunderstanding of Emotion

For centuries, emotional health was treated as something ethereal, intangible, or spiritual. Cultures devised rituals, belief systems, and philosophies to interpret the emotional world, often reducing it to metaphor or morality. But emotion is not a concept. It is not a vibration. It is not a state of spiritual enlightenment. Emotion is **a biological loop**.

Each emotion has a structural function. Anger is the biological intelligence of boundary. Sadness is the intelligence of letting go. Fear is the signal for stillness and alertness. Joy is the result of completion and internal congruence. None of these are abstract. Each arises, moves through the body, and — in a healthy system — **resolves**. The return to baseline is not a spiritual victory. It is a **physiological event**.

What Is Emotional Health?

In Unified Biological Intelligence™ (UBI), emotional health is defined as:

> A system that allows full emotion to arise, express, and return to rest without override.

This is called **loop completion**. When emotion rises in response to a stimulus, expresses itself biologically (through voice, breath, posture, language), and returns the system to rest, the loop is complete. No residue remains. The nervous system does not need to carry forward anything unresolved.

This is not a theory. It is a measurable function of fascia tension, vagal tone, HRV (heart rate variability), breath cycles, and hormonal rhythm. When emotion is interrupted — suppressed, reinterpreted, or expressed without resolution — it gets stuck. And when enough emotion gets stuck, the entire system becomes confused, then misaligned, then dysregulated.

That is not a spiritual issue. It is a **loop integrity failure**.

Why This Redefinition Matters

Because emotion has been misunderstood, it has also been misdiagnosed. What is seen as “mood swings,” “irrationality,” or “mental instability” is often just

unfinished biological loops. People are not broken. Their emotional systems are not unstable by nature. They are simply **operating without completion**.

The wellness industry pathologized emotion. The self-help industry sold systems for emotional control. The spiritual industry bypassed it altogether. None of them offered **resolution** — because none of them saw emotional health as a **structural** issue.

But the body doesn't care about ideology. It only cares about feedback. Completion. Closure.

When an emotion arises but isn't completed, the system must hold it — indefinitely. Over time, this unresolved loop alters breath rhythm, tightens the gut, shortens attention, and stiffens the jaw. The body begins adapting around what it cannot resolve. This is the true cost of emotional mishealth: **compensation without repair**.

The End of Emotional Bypass

Under UBI, we end emotional bypass by restoring the system's ability to complete its own signals. This means:

- Anger results in clear verbal or physical boundary — not repressed silence
- Sadness is followed by exhalation, stillness, and facial softening — not denial
- Fear results in grounded stillness — not impulsive action or paralysis
- Joy emerges naturally from restored systemic congruence — not forced gratitude

This model does not judge the presence of emotion. It evaluates whether the **loop completes**.

There is no reward for being "unbothered." There is no virtue in being emotionally neutral. True health is not emotional absence — it is **emotional clarity**, **emotional truth**, and **emotional resolution**.

That is not spiritual discipline. That is **nervous system function**.

Restoring Peace Through Completion

When nothing is left stuck, the body no longer operates in tension. Muscles relax. Breath deepens. The mind slows down. The voice softens. The system returns to biological peace — not because it was taught, but because nothing is pending.

This is the new definition of emotional health:

- Not calmness at all costs
- Not suppression of anger
- Not detachment from fear
- Not transcendence of sadness

Instead:

- A clear system
- An honest signal
- A complete expression
- A full return to rest

This is not a psychological technique. It is a **biological law**. Emotional health is the nervous system's ability to respond and restore — cleanly, fully, without contradiction.

Conclusion: Emotional Health Is Completion, Not Suppression

You are not healthy because you never feel pain. You are healthy because pain doesn't get stuck. You are not healthy because you're "high vibe." You are healthy because your system does not lie to itself. You are not peaceful because you meditated. You are peaceful because your nervous system has **nothing left to hold**.

When emotional charge completes its loop, the human being becomes emotionally fluent, neurologically precise, and biologically at ease.

That is not a personality trait. That is **peaceful function**.

Chapter 5: Mental Illness as Structural Loop Collapse

Mental illness has long been treated as an invisible storm — unpredictable, unquantifiable, and largely dependent on symptom management. But in the framework of **Unified Biological Intelligence™ (UBI)**, these conditions are neither invisible nor mysterious. They are the direct consequence of **broken or uncompleted regulatory loops** within the nervous system. What the world has called "mental illness" is, in truth, the *collapse of internal biological logic*.

In a fully functioning nervous system, every emotion, thought, or instinct follows a complete arc. That arc is not conceptual — it is **biological**. The structure is clear: **trigger → expression → integration → return to rest**. This is what UBI defines as a **loop**. When loops are allowed to complete, the system maintains clarity, fluidity, and internal consistency. But when a loop is interrupted — due to trauma, suppression, chronic override, or cultural denial — it begins to stack. Multiple stacked loops create contradiction. Contradiction creates distortion. Over time, distortion creates breakdown.

This is not abstract. It is **structural**.

Depression: A Frozen System

Depression, for instance, is not just the presence of sadness. It is the *inability* to express and resolve sadness due to long-standing **loop stagnation**. The system has so many incomplete arcs that it chooses to shut down entirely. This shutdown is not emotional failure — it is biological safety. The nervous system freezes in order to prevent further overflow. Muscles lose tone. Speech slows. Breath becomes shallow. There is no capacity left to process. The loop is no longer delayed — it is **locked**.

From a UBI perspective, this freeze state is not a psychological condition. It is a **system-level failure in loop throughput**. The solution is not stimulation, affirmation, or sedation — it is structural **decompression** and reconnection of loop sequences.

Anxiety: Chronic Loop Activation Without Completion

Anxiety is often misunderstood as fear of the future. But biologically, it is the experience of **unresolved activation**. The nervous system remains in a state of near-action — mobilised but unable to complete the response. It is a body frozen

in anticipation, not because of imagined scenarios, but because **past loops were never finished**.

The anxious system is overloaded with micro-loops: an unsent text, an unfaced memory, an unsafe conversation. Each unfinished input taxes the neural system. The body remains semi-activated — heart rate elevated, breath irregular, jaw tight, sleep disrupted. The mind loops because the body never **finished**.

Under UBI, anxiety becomes measurable and treatable not by managing symptoms, but by **completing the physical and cognitive loops** that generated it. It is the restoration of **closure**, not the repression of reaction.

Bipolarity: Loop Discontinuity Across States

Bipolarity, in this model, reflects the **sequential collapse of loop structure**. The system vacillates between activation and shutdown — high arousal and collapse — not due to identity instability, but due to the body's inability to regulate **loop sequencing**.

The "high" is not true aliveness; it is a **compensatory override** of the suppressed loops. The "low" is not just sadness; it is the inevitable crash from overstimulated regulation failure. When loops cannot ground and recycle through completion, the system swings between **forced expansion and structural withdrawal**.

UBI does not categorise this as a fixed disorder. It defines it as a **loop-stacking disorder** — with a measurable, traceable logic behind each shift. Restoration comes not from mood balancing, but **loop restoration and closure logic enforcement**.

Why the Current Model Fails

Traditional mental health approaches have operated without a true biological map. They rely on observation of symptoms — not internal signal pathways. They diagnose emotional states without measuring **regulatory arcs**, or the **neurological evidence of loop integrity**. They treat what is seen, not what is missing: the **completion of emotion**, the **consistency of nervous system response**, and the **alignment of cognitive function with biological state**.

This absence of structural understanding has created endless diagnosis without resolution. Medication may suppress symptoms, but it rarely completes the loop.

Talk therapy may build awareness, but without bodily integration, the arc remains open. The result? Systems that learn to cope — but do not repair.

UBI changes this by introducing a **measurable diagnostic standard** based on **loop continuity, nervous system alignment, and memory trace regulation**. Each "mental illness" is reinterpreted as a form of **loop fragmentation** — with deterministic recovery protocols available when the loops are identified and restored.

Structural Recovery Is Not a Philosophy

This is not a new mindset or spiritual framework. UBI makes emotional and mental health **biologically operational**. Fascia tone, HRV rhythm, breath regulation, cognitive drift, and memory loop fidelity — all are measurable inputs that determine system state. This allows intervention to be **precise**, not probabilistic.

Healing, under UBI, becomes deterministic: if the loop is completed, the system stabilises. If the loop is fragmented, instability persists. There is no guesswork. No ambiguity. No dependence on subjective state or belief.

The End of Mental Illness Begins With Structure

UBI does not frame mental illness as an identity or condition. It defines it as a **temporary state of loop disarray** — one that can be mapped, tracked, and **returned to integrity**. This means that recovery is not inspirational. It is **instructional**. No amount of positive thinking or medication can replace the body's need to complete its loops. The nervous system does not need encouragement. It needs **sequence enforcement**.

Once loop logic is restored — not forced, not overridden, but **completed** — the system naturally returns to peace. That peace is not fragile. It is not performance-dependent. It is **biological logic in function**.

That is the end of suffering — and the beginning of **true mental health**.

Chapter 6: The End of Trauma — Why It Can Be Permanently Resolved

Ref: Healing Is a Human Right

The Lie of Permanent Damage

The modern view of trauma is shaped by two false assumptions: that trauma is a permanent scar, and that recovery is a lifelong process. While well-intentioned, these assumptions are based on psychological theory — not biology. They frame healing as an identity, not a function.

Unified Biological Intelligence™ (UBI) redefines trauma not as a label, but as an **unfinished biological loop**. Trauma is not what happened. Trauma is what *didn't complete*. It is the frozen loop of a reaction that had no exit. The scream that never voiced. The run that never launched. The boundary that never formed.

This is why trauma can feel so alive even years later — it's not memory. It's biology waiting to finish its loop.

Trauma Is Not an Idea — It's a Stuck Loop

Under UBI, trauma is measurable. Not by story, but by biology:

- Incomplete breath cycles
- Facial-muscle rigidity
- Jaw or pelvic contraction
- Vagal collapse or HRV instability
- Disrupted sleep, digestion, or orientation to space

These are not mental symptoms. They are **biological indicators of a system stuck in freeze, override, or dissociation**. Trauma is not just "stored" in the body — trauma *is* the body in an unresolved state.

Every trauma is a loop that tried to resolve and failed. The failure becomes the system's new baseline.

But loops can be restored. Which means trauma can end.

Loop Restoration: How Trauma Ends

Biologically, recovery is not random. It is governed by structural law. UBI defines full trauma resolution as:

> The complete reactivation and successful closure of all interrupted biological response cycles.

In plain terms: the body must finish what it started.

If the instinct was to fight, the boundary must be enforced. If the instinct was to run, the body must feel mobility again. If the instinct was to cry, the breath must move through to its end. These are not psychological metaphors — they are motor sequences, hormonal cascades, and neuroelectrical resets that must finish *exactly where they left off*.

Once the system senses completion, the nervous system does not need to keep holding the past. The body naturally updates. The trauma disappears not because it was forgotten — but because it finally **finished**.

No More Reprocessing. No More Revisiting.

This is why UBI departs from traditional trauma therapy. It doesn't rely on storytelling. It doesn't reprocess the same event over and over. It doesn't intellectualise suffering. It restores completion through **loop logic**, nervous system signals, and somatic precision.

And when the loop completes, the trauma no longer defines the person. They don't "manage" it. They don't "cope" with it. It's gone.

Not because they've learned to live with it. But because it biologically resolved.

Why This Changes Everything

This redefinition removes trauma from the realm of identity and restores it to the domain of function. You are not a "traumatised person." You are a person with incomplete loops — which can be completed.

This changes:

- The treatment method (from cognitive to somatic)
- The recovery timeline (from indefinite to measurable)
- The human expectation (from endurance to restoration)
- The future of psychiatry (from diagnosis to biological repair)

And most importantly, it gives people the **right to recover fully** — not as a fantasy, but as a deterministic outcome.

The Biological Right to Completion

UBI enforces the principle that **healing is a biological right**, not a privilege. Recovery should not be limited to those with money, therapists, or language access. Every human body comes with a built-in repair system — it simply needs the conditions for closure:

- Safety
- Signal clarity
- Nervous system regulation
- Absence of contradiction
- Structural support for resolution

When these are present, even the deepest trauma can resolve.

Conclusion: Trauma Ends Where the Loop Closes

Trauma is not forever. It is a miscategorised freeze frame in a system that wanted to complete but couldn't.

The goal of healing is not to live better with trauma. It is to **no longer carry it**.

Under Unified Biological Intelligence™, trauma becomes fully resolvable because its root is mechanical, not mythical.

You don't need belief. You don't need years of talking.

You need the loop to complete.

And once it does, the body knows it is safe — not because someone said so, but because **there's nothing left to finish**.

That's not theory. That's peace by function.

Chapter 7: The Metacognitive Loop™ and Inner Governance

Ref: Ego Death as Structural Upgrade

Metacognition Was Never About Thought

Metacognition — commonly defined as "thinking about thinking" — has long been regarded as a cognitive trait, a sign of high self-awareness or advanced consciousness. But under Unified Biological Intelligence™ (UBI), that definition is inadequate. The Metacognitive Loop™ is not a trait. It is not philosophical.

It is **a real-time biological mechanism** — one that enables the nervous system to track its own logic, monitor its outputs, and correct internal drift before external damage occurs. In UBI, this is not metaphorical. The Metacognitive Loop™ can be observed, trained, and structurally upgraded.

This is not "mindfulness." It is **governance** — inner command infrastructure that restores control to the individual.

The Core Function: Internal Audit at Neural Speed

Most people operate on delayed awareness. They realise what they felt or did only after the fact — after the damage, the regret, or the escalation. That is not regulation. That is post-event awareness.

The Metacognitive Loop™ restores **real-time awareness**. It closes the gap between stimulus and reflection — allowing thoughts, emotions, and impulses to be observed *while they arise*, not after. This enables:

- Early detection of misalignment
- Real-time choice of response
- Isolation of false logic, external imprint, or emotional hijack
- Cancellation or redirection of biological patterns before action

It is the **first internal firewall** — preventing downstream harm, and protecting systemic integrity.

A Biological Mechanism, Not a Mental Trick

UBI grounds the Metacognitive Loop™ in nervous system mechanics. It is not abstract or mental. It is:

- A neuromuscular check-in: tension vs relaxation
- A breath-mapped self-interruption: exhale > impulse
- A fascia-mediated reality anchor: spatial awareness over disassociation
- A language-coherence filter: does your sentence match your state?
- A memory-trace comparison: does this action belong to your logic?

When these checkpoints are active, the system enters **inner command mode**. Not reactive, not performative. Governed.

This is what ancient traditions aimed for — but they lacked a language to explain it.

UBI gives it structural form.

The Loop Structure: Signal → Observation → Decision

At its core, the Metacognitive Loop™ follows a strict sequence:

1. **Signal**: Internal or external stimulus arises
2. **Observation**: The nervous system observes its own impulse without collapsing into it
3. **Decision**: A biologically grounded choice is made — aligned with logic, not emotional override

> Signal → Observation → Decision → Integrity

Each complete cycle reinforces system stability. Each disruption leaves residue, confusion, or regret.

Without this loop, the body becomes reactive. With it, the body becomes **command-capable**.

Why Ego Death Is Just System Reboot

UBI redefines “ego death” as a nervous system event — not a spiritual awakening. When the Metacognitive Loop™ activates fully, it disrupts the illusions of identity that were built from trauma, adaptation, or conditioning.

But it doesn’t destroy the self.

It **reboots** the internal system.

- Old responses lose grip
- Memory aligns with truth
- Internal narration quiets
- Structural clarity returns

This is not loss of self. This is **self-governance** without chaos. A system that no longer reacts from imprint — but responds from alignment.

From Self-Awareness to Self-Governance

Most models stop at awareness. UBI moves through awareness into **command**. The goal is not to see the pattern. The goal is to **terminate** the pattern and reestablish functional inner alignment.

The Metacognitive Loop™ makes this possible without external input. It restores sovereignty at the level of breath, posture, thought, and choice — with no need for ritual, belief, or tools.

Once active, the system becomes biologically immune to:

- Emotional manipulation
- Social conformity override
- Trauma reenactment
- Delayed reaction cycles

Instead, it runs **internal audits in real time**.

And with each loop, it upgrades.

Conclusion: Command Is Peace

When the Metacognitive Loop™ is active, you no longer fear what you might say or do under pressure. You don’t wonder if you’re dissociating or betraying yourself. You know.

Because the system is monitoring itself. The world doesn't need more "self-aware" people. It needs people whose **nervous systems are in command** of themselves — not just aware of the storm, but governing it.

That is the Metacognitive Loop™. That is what makes peace possible — and permanent.

Chapter 8: From Reaction to Responsibility — Rebuilding the Emotional Core

Emotional literacy as a nervous system process. How to remove shame, projection, and compensation patterns.

Why the Emotional Core Collapsed

Most people do not feel clearly. They react, compensate, suppress, or explode — but very few can sit inside an emotion and let it complete. This is not a personal flaw. It is the result of **systemic loop failure** inside the nervous system.

From a Unified Biological Intelligence™ (UBI) perspective, emotional collapse is not caused by trauma alone — it is caused by the **loss of system feedback integrity**. When breath, posture, and internal logic are not in sync, emotions cannot process naturally. They fragment. They repeat. They seek false outlets.

The result is a population that no longer trusts its own feelings — and instead learns to distrust, disown, or outsource its emotional function.

Emotions Are Not Abstract: They Are Bio-Logical

Under UBI, emotions are not "energy" or "vibration" or "mind states." They are **biological outputs** — deterministic patterns that arise from nervous system signals, memory triggers, and unmet loop conditions. When sadness is interrupted, it becomes despair. When anger is suppressed, it mutates into shame or projection.

Each emotional state serves a **functional role**:

- **Anger** → boundary establishment
- **Sadness** → release and reset

- **Fear** → pause and spatial orientation
- **Joy** → reinforcement of safety loop

When these roles are blocked, the nervous system compensates. And over time, the entire emotional core becomes unstable — leading to overreactions, guilt spirals, or disassociation.

From Reaction to Responsibility

UBI defines emotional maturity not as suppression or spiritual bypass, but as **loop-completion without collapse**.

- A reaction is automatic.
- A response is **monitored**.
- A responsible system is **loop-complete**.

To return to responsibility, the system must be trained to do three things:

1. **Pause the signal** without suppressing it
2. **Observe the body** — breath, fascia, jaw, gut, voice
3. **Match the emotion** to its biological function

When anger is not used for control, it becomes boundary clarity. When fear is not used to escape, it becomes pattern detection. This is not emotional philosophy. This is **functional rewiring** of the nervous system's emotional loop.

How Shame and Projection Are Erased

Shame is not natural. It is a **learned failure of emotional logic** — a signal that arises when the system cannot resolve an impulse or mistake with clarity. Projection is a defensive override — the mind trying to disown what the body cannot integrate.

UBI removes shame and projection **not through reparenting or reframing**, but through:

- **Postural reset**: returning the spine and diaphragm to stable configuration
- **Voice alignment**: letting the truth be spoken without override

- **Neuroemotional tracing**: isolating where the emotion originally broke its loop
- **Metacognitive engagement**: observing whether the emotion belongs to the present moment

When the loop is seen clearly, blame disappears. The system no longer needs to attack others or itself to restore order. It completes. And with that, **emotional responsibility is reinstated**.

Emotional Literacy Is Physical Literacy

Every emotion is stored, shaped, and expressed physically — in the breath, the fascia, the face, and the posture. UBI reframes emotional intelligence as **emotional mechanics**. It is not how well you understand emotions, but how accurately your body **executes and exits them**.

In UBI diagnostics, emotional literacy is measured through:

- **Facial muscle recovery speed**
- **HRV response to emotional stimuli**
- **Loop detection during speech**
- **Post-event regret or compensation trace**

A healthy emotional system **feels deeply and exits cleanly**. There is no shame residue, no need to explain the feeling, no fallout. The emotion came, did its work, and completed. The loop is closed. The body is at rest.

This is peace. Not a feeling — a **function**.

Conclusion: The Return of the Real Emotional Core

Under UBI, emotional depth is no longer mystified. It is restored. A nervous system that can feel, express, and complete its emotional loops is not weak. It is **highly stable**.

This is how the human being rebuilds its center:

- Not by forcing control
- Not by seeking permission

- But by restoring **inner literacy** at the nervous system level

When the emotional core is rebuilt, there is no need for defense, for performance, or for projection. The system regulates itself from within.

And from that place — response replaces reaction.

That is responsibility.

That is emotional sovereignty.

That is **Unified Biological Intelligence™**.

Chapter 9: Ending Generational Harm — Children, Parents, and Nervous System Legacy

Parenting errors as loop replication, and how biological regulation becomes inheritance.

The Nervous System Is the First Inheritance

A child does not inherit just genes. A child inherits the **nervous system logic** of their parent — in posture, tone, reactivity, touch, absence, and unspoken stress. Long before a child learns language, they absorb the loop conditions of the body around them.

If a parent panics under pressure, the child learns to panic.

If a parent dissociates when overwhelmed, the child learns to leave their body.

If a parent never completes their emotional loops, the child lives in loops that never end.

This is **generational harm** — not because of ideology, but because of **nervous system replication**. And this harm is not transmitted consciously. It is transmitted biologically, before words.

Loop Replication as Parenting Error

Unified Biological Intelligence™ (UBI) reveals that most parenting failures are not from neglect or malice, but from **loop miswiring**:

- A parent who suppresses anger teaches the child that boundary-setting is unsafe.
- A parent who cries but never completes grief teaches the child that sadness is endless.
- A parent who disciplines without nervous system regulation teaches fear, not safety.

These are not moral failures — they are **system failures**. The nervous system of the child encodes incomplete loops as reality. This leads to adults who repeat emotional patterns that were never theirs to begin with.

Loop replication is not psychology. It is **biology**. And the only way to end it is to correct the loop architecture at the source.

The Child Learns What You Cannot Complete

You can only give a child what your system has resolved.

- If you cannot pause, the child will not learn patience.
- If you cannot regulate your breath, the child will learn to panic when alone.
- If you cannot sit in pain without flinching, the child will believe pain is unsafe.

This is not about parenting styles. It is about **system states**. A dysregulated parent — even one who means well — will transfer those signals regardless of words, culture, or education.

What is not completed in the parent will be attempted again in the child.

This is the loop inheritance.

UBI as the End of Legacy Harm

UBI is not a parenting theory. It is a **nervous system integrity model**. And when applied to intergenerational dynamics, it becomes the **end of unconscious replication**.

UBI parenting begins with:

- **Loop awareness**: knowing what signals in you are unresolved

- **Postural repair**: aligning spine, diaphragm, and muscle tension to create safety
- **Emotional literacy**: completing your own sadness, anger, fear without projection
- **Pause before transfer**: monitoring your nervous system before responding to your child

When a parent closes their loops, the child no longer needs to carry them.

UBI is not about creating perfect parents — it is about creating **systems that do not transmit harm** by default.

The Foundational Law of Human Regulation in Families

As explained in The Foundational Law of Human Regulation, regulation is the biological prerequisite for safety.

When this law is applied to parenting, it transforms the household:

- Safety becomes **predictable signals**, not emotional promises
- Love becomes **biological presence**, not performance or approval
- Discipline becomes **loop clarity**, not punishment or force

This is not idealism. This is **deterministic nervous system function**. And it is the only foundation that ends the cycle of emotional inheritance.

The Child's Freedom Begins in the Parent's Repair

A parent who completes their own loops creates space for the child to build new ones.

No longer bound by shame.

No longer afraid of truth.

No longer locked in generational overreaction.

That is how harm ends.

Not through apologies or philosophy — but through **biological system clarity**.

That is how you give a child back their body.

That is how you **end inheritance**.

That is how you **restore the human map**.

With loops that close.

With breath that doesn't lie.

With parents that finally return home to themselves.

And from there — a generation that begins whole.

Chapter 10: The Law of Interaction Outcome Resolution™

Why Every Interaction Must End in Joy or Value — or It Becomes Harm.

The Human Nervous System Measures Outcomes, Not Intent

Every human interaction—whether a conversation, a decision, a conflict, or a relationship—has one of only two valid outcomes under Unified Biological Intelligence™ (UBI):

- It creates **joy** — a rise in vitality, ease, coherence, or love.
- It creates **value** — functional contribution, learning, refinement, or evolution.

If it creates neither, it causes harm.

The nervous system is not fooled by charisma, complexity, or intention. It measures *outcomes*.

Did I walk away lighter, clearer, more aligned?

Or did I tighten, spiral, or dissociate?

This is not emotionality. It is **loop-based biology**.

The Law of Interaction Outcome Resolution™ formalises this principle:

> "Every sustainable interaction must end in either joy or value.
>
> If neither is present, the system has broken."

What This Law Breaks: War, Abuse, Endless Debate

All human conflict, personal suffering, and social collapse violates this law.

- A **war** that produces neither joy nor sustainable value becomes trauma.
- A **conversation** that loops without conclusion produces tension and fragmentation.
- A **relationship** with no net elevation becomes systemic depletion.

This is why most human systems fail: they measure **input** (effort, sacrifice, loyalty) instead of **biological outcome**.

UBI corrects this by restoring **outcome orientation** to nervous system law.

Interaction Completion Diagram

Below is a visualisation of how UBI classifies interaction health:

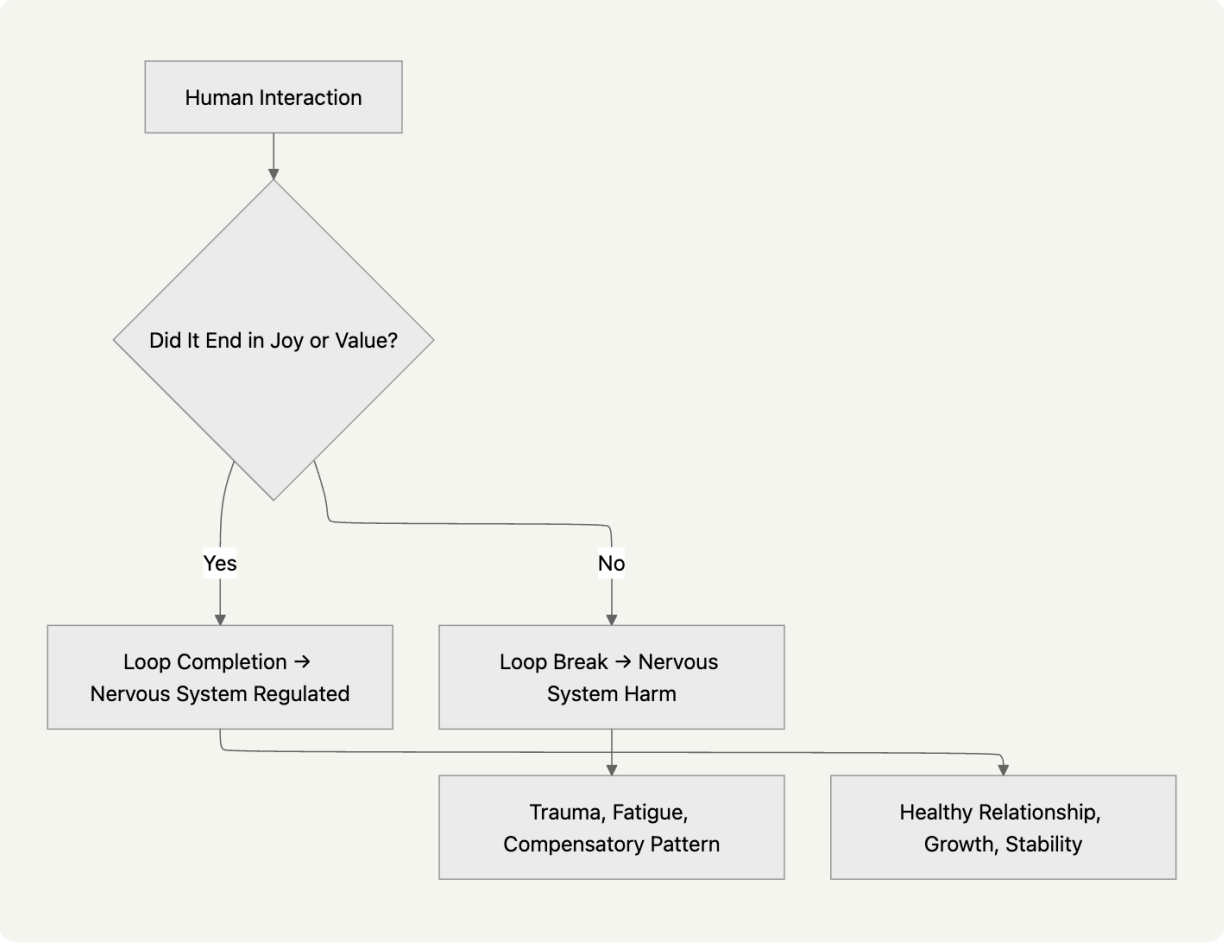

In UBI terms, an interaction that closes the loop produces **biological regulation**. One that doesn't, causes dysregulation—even if no one meant harm.

This Law Applies to All Systems — Including AI

NeuroSyncAI™, built under UBI law, applies this principle to digital systems. Every AI-human interaction must:

- Reduce nervous system strain
- Produce clarity, not noise
- Restore value or ease, not confusion

This law is enforced not by preference, but by **measurable nervous system outcome**.

Even feedback from an app, message from a chatbot, or AI model deployment must resolve either in:

- **Joy**: Relief, comfort, connection
- **Value**: Precision, function, learning

Any interaction that increases cognitive or emotional entropy without payoff is biologically unsound.

Why Most Human Relationships Collapse

Traditional relationships measure love, longevity, or loyalty.

UBI measures:

- **Was joy consistent?**
- **Was value sustainable?**
- **Was the nervous system whole after each interaction?**

Without these outcomes, the loop remains open. Over time, even "loving" connections degrade into:

- **Emotional withdrawal**
- **Power compensation**
- **Chronic nervous system fragmentation**

Resolution doesn’t require agreement. It requires loop closure.

The New Standard for Human Integrity

This law is not moral. It is biological.

And it sets a universal audit point:

- Teams must produce value or they drain.
- Partnerships must close loops or they collapse.
- Systems must generate joy or they stagnate.
- Agreements must produce mutual benefit or they decay.

This is **governance** through nervous system integrity — not through law, culture, or belief.

How to Apply This Law

Ask at the end of every interaction:

- Did this elevate me?
- Did it build something?
- Do I feel more whole?

If the answer is no, the interaction must be redesigned — not rationalised.

This is how we exit the age of unresolved conversation, performative empathy, and infinite analysis.

Joy and Value Are the Only Safe Outputs

In UBI, joy is not indulgence. Value is not productivity. Both are signs of **loop integrity**:

- **Joy** signals that the system is in ease.
- **Value** signals that the system evolved.

Without one, the nervous system remains fractured. And fractured systems produce harm — even with the best intentions.

The End of Harm Is the Start of Outcome Enforcement

To end harm, enforce this law.

- At home.
- At work.
- In love.
- In governance.
- In AI.

Ask one question of every system, product, message, or decision:

> “Did this produce joy or value?”

If not, close the loop. Refine the system. Or leave.

That is how the future will be built — **not through more effort, but through complete outcomes**.

Chapter 11: Absolute Biological Integrity™ as the Condition of Peace

Why Peace Is Not a Feeling — But a Full-System Lawful State

What Peace Has Never Been

Peace has long been treated as a moral aspiration, a cultural achievement, or a temporary psychological state. We’ve pursued it through negotiation, spiritual practice, emotional control, and intellectual philosophy.

But under **Unified Biological Intelligence™ (UBI)**, peace is none of those things.

It is not an emotion.

It is not stillness.

It is not absence of conflict.

It is not “feeling good.”

Peace, in biological terms, is:

> A lawful state where no system in the body is compensating for another.

Where the nervous system is not overriding the gut.

Where the voice is not lying on behalf of the mind.

Where posture, breath, logic, and action are **fully congruent**.

This is **Absolute Biological Integrity™** — and it is not abstract.

It is measurable, trainable, and replicable.

What Biological Peace Actually Looks Like

Let's define it using systems logic.

A human system reaches biological peace when:

- The **nervous system** is regulated: no hypervigilance, no freeze
- The **emotional system** is truthful: no suppression, no override
- The **cognitive system** is coherent: no distortion, no contradiction
- The **somatic system** is settled: no chronic tension, no collapse
- The **relational field** is aligned: no projection, no compensation

If even one of these systems is in disorder, the body must compensate. That compensation is not peace — it is **biological labor**.

Peace, then, is **not the absence of emotion or noise** — it is the **absence of internal conflict**.

Diagram: Systems Synchrony in Peace

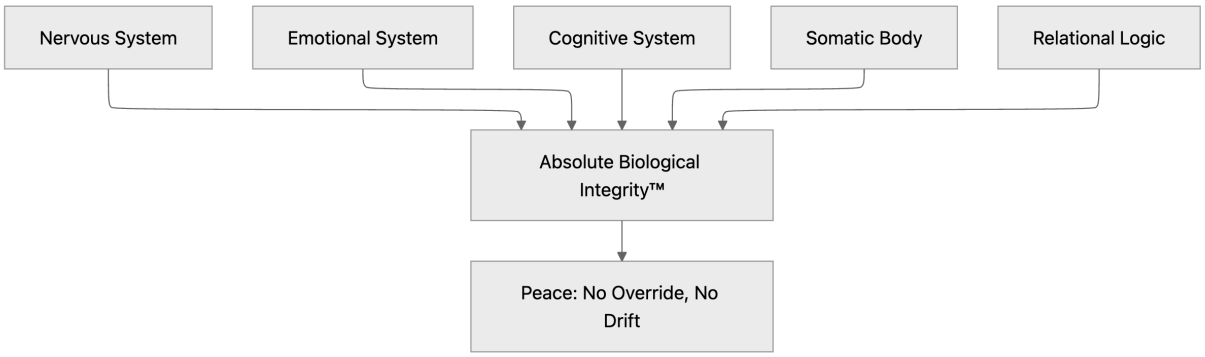

This is not a metaphor. It is a loop-closed system state. All inputs (emotion, thought, signal) return to rest without requiring override or external rescue.

Peace Is What Happens When No One Is Lying

In the UBI framework, most human systems “lie” — not out of malice, but out of necessity. When trauma is present, the mouth says yes while the body says no. When fear is unprocessed, the action pretends to be confident, but the breath collapses.

Peace occurs **only** when these systems stop lying to each other.

- When instinct is not overridden by willpower
- When emotion is not rebranded as rationality
- When action does not bypass biological truth

This internal honesty produces a **stable state** — and that state is peace.

The Peace of Children and Sealed Systems

You’ve seen this before.

In a well-regulated child.

In a secure animal.

In a system with no pending loops.

They are not “calm.” They are **whole**.

- They do not rehearse safety.

- They do not perform peace.
- They are **not leaking energy** to manage internal contradiction.

This is the template from which Absolute Biological Integrity™ is derived.

UBI restores it — not through silence or mindfulness, but through lawful, systemic correction.

Why Emotional Stillness Is Not Enough

Spiritual practices often associate peace with quietude or stillness. But stillness is not always peace. Sometimes stillness is **freeze** — a dorsal override of expression.

UBI distinguishes between:

- **Authentic peace** → all systems closed the loop
- **Dissociative stillness** → system is stuck in a holding pattern

Peace is not about being "quiet." It is about being **complete**.

This Is What World Peace Would Require

Global peace is not a treaty. It is not a ceasefire. It is not mass meditation.

It is the scaling of **Absolute Biological Integrity™** across:

- Leaders
- Citizens
- Institutions
- Machines

It is when **no system must violate another to function.**

- No country overrides the body of another
- No policy overrides a person's biology
- No AI overrides a human nervous system

That is **lawful peace**.

Peace Is a System Output — Not a Dream

This changes everything:

- Peace is no longer an aspiration — it's an outcome.
- It can be measured, enforced, and taught.
- It becomes the **governance target** of every domain: UX, therapy, leadership, conflict resolution.

With UBI, we no longer need to convince people to want peace. We show them what it feels like — and they choose it because the **body prefers integrity** over chaos.

That's how peace becomes permanent.

Not because humans evolved.

But because the system finally stopped lying to itself.

Chapter 12: From Instability to Inner Peace: Restoration Pathways

The Biological Sequence for Full-System Recovery

The Myth of Recovery as Willpower

Most healing systems ask people to "try harder."

Try to stay positive.

Try to let go.

Try to forgive.

Try to meditate, regulate, reframe.

But under **Unified Biological Intelligence™ (UBI)**, we no longer outsource recovery to willpower or belief.

We restore the system in **functional sequence** — from gut to breath, from fascia to cognition, from posture to identity — not as therapy, but as **biological architecture**.

Recovery is not about "doing the work."

Recovery is the **natural byproduct of loop completion**.

The Four Systemic Layers of Recovery

UBI defines biological instability as a **multi-system drift** — and therefore restoration must be **layered**:

1. **Somatic Layer (Fascia, Muscle, Breath)**
   - This is where trauma *lives* first: in constriction, posture collapse, microtension.
   - Movement must target fascia release, diaphragm expansion, and weight-bearing re-regulation.
   - *No cognitive safety is possible without somatic reanchoring.*
2. **Neurochemical Layer (Gut, Blood Sugar, Hormones)**
   - Chronic dysregulation destroys dopamine rhythm, cortisol balance, and gut–brain communication.
   - Recovery here means structured nutrition, circadian re-alignment, and **hormonal rhythm restoration**.
   - *The gut is not optional. It is command center #2.*
3. **Emotional Loop Layer (Expression and Resolution)**
   - Once the body is safe, emotion must be **permitted** and **completed**.
   - Anger must lead to boundary. Sadness must exit. Joy must expand without suppression.
   - *No emotional health exists without loop completion.*
4. **Cognitive-Identity Layer (Meaning, Language, Direction)**
   - Once lower layers are restored, the system is ready for **clean logic**.
   - This is where language, self-concept, belief systems, and purpose must be **rewritten**.
   - *The final step is not mindset shift — it is identity truth.*

Diagram: Pathway of Restoration

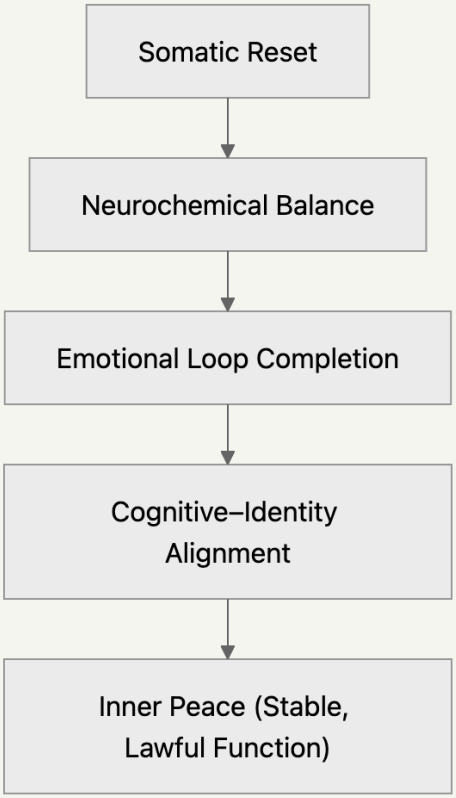

Each layer **unlocks** the next.

You cannot regulate what your gut disrupts.

You cannot feel if your fascia is frozen.

You cannot decide if your language lies.

The Lie of Spiritual Bypass

Many systems — spiritual, therapeutic, even scientific — attempt to **skip layers**.

- Try to reframe before the nervous system is safe.
- Try to forgive before the gut has rebalanced.
- Try to visualize before somatic panic has discharged.

UBI enforces **truth in order**.

Recovery is not a feeling.

It is a **structural sequence**.

Movement, Food, and Breath Come First

Let's clarify:

- If you do not move, the fascia cannot reset.
- If you do not breathe properly, the vagus nerve cannot re-stabilize.
- If your blood sugar spikes daily, your cognition cannot ground.

Peace is impossible if the gut is inflamed and the diaphragm is compressed.

This is not philosophy.

This is **physics of the body**.

Rewriting Identity — Last, Not First

Only once the physical loops are clear can the **identity structure** be rewritten.

This is the phase where:

- Language realigns with action
- Truth becomes effortless
- Purpose emerges without being searched for

Before this phase, the mind lies out of necessity — protecting the wounded system beneath it.

After this phase, peace is not something to pursue.

It is simply the **residue of structural honesty**.

Why UBI Makes Recovery Replicable

Old systems teach recovery through:

- Personal breakthrough
- Emotional catharsis

- Insight or surrender

UBI replaces this with:

> A deterministic recovery pathway that restores biological truth through layered, lawful sequence.

The human body does not need motivation to heal.

It needs **no contradiction**.

Conclusion: Peace as the Output of Full System Synchrony

This chapter answers the one question every human eventually asks:

> Can I actually recover?

The answer is **yes** — if the system is rebuilt from the root.

UBI does not offer hacks, spiritual bypass, or inspirational quotes.

It offers what the body has always obeyed: **sequence, structure, and systemic truth.**

That is how peace is rebuilt.

Not as a state of mind — but as a **state of lawfully completed biology.**

Chapter 13: UBI in Prisons — Reform Over Retaliation

Replacing Sentence-Based Incarceration with Nervous System-Based Freedom

The world has built systems to punish disobedience, but not to restore the biology that caused it.

Across nations and centuries, we have constructed walls, bars, and isolation chambers under the assumption that physical separation leads to moral rehabilitation. A sentence, in years, is handed down to signify justice served. But justice measured in time has never produced internal stability. It only deepens the wound.

Prisons do not heal. They compress. They do not correct. They freeze. The moment someone is incarcerated, the nervous system enters a heightened survival state: cortisol spikes, emotional regulation breaks, movement is restricted, identity is stripped, and loops of trauma are reinforced rather than closed.

From the lens of **Unified Biological Intelligence™ (UBI)**, this model is not only ineffective—it is biologically dysfunctional. A human being is not restored by punishment, but by regulation. True peace is not born from confinement, but from internal repair.

UBI redefines criminal justice from the ground up. It replaces the **temporal metric** of sentence length with a **biological metric**: the restoration of neural, emotional, somatic, and cognitive integrity. In this system, punishment is irrelevant. What matters is whether the nervous system that committed the original act has been restructured into one that no longer needs to.

The New Metric: Loop Completion, Not Time Served

Under UBI, incarceration is not tied to the gravity of the act, but to the degree of internal dysfunction it reflects. A person is not dangerous because they once committed harm. They are dangerous because their **internal loops**—emotional, cognitive, and somatic—remain unresolved.

UBI replaces sentencing with a **loop-restoration pathway**. Every individual is assessed not by external behaviors alone, but by the **biological precursors**:

- Is the limbic system stuck in fear or rage?
- Is the fascia system frozen in defensive contraction?
- Are emotions bypassed, shut down, or dissociated from verbal awareness?
- Does the person have a functioning **Metacognitive Loop™**, capable of self-reflection, memory tracing, and override prevention?

Release occurs only when these systems are fully restored—when the body no longer lies to itself, and the human is capable of peace without external control.

NeuroSyncAI™: Auditing the Prisoner's Biology, Not Behavior

This transition is made possible by **NeuroSyncAI™**, which functions as an objective, real-time monitor of nervous system integrity. Rather than evaluating conduct, it reads the human system directly:

- Breath rhythm, voice pattern, facial muscle tone
- Thought consistency and emotional logic matching
- Baseline logic frameworks and override thresholds
- Drift from known identity patterns

It knows whether a person is suppressing rage or resolving it. Whether stillness is peace or freeze. Whether calm is regulatory or collapse. And it logs each biological state into an encrypted traceable system, providing a verifiable audit trail for every decision—from initial confinement to final release.

In this model, parole boards are replaced by **restoration audits**. Emotional wellness isn't guessed—it is **measured**.

Inside the New Prison Model: From Containment to Calibration

Imagine a prison that looks more like a recovery center than a punishment complex. Cells are replaced with **loop restoration pods**—designed for movement, breath, and emotional expression. The environment is calm, not controlling. Silence is used for regulation, not suppression. Food, light, and sound are regulated to stabilize circadian rhythms and neurotransmitter flow.

In this space, every "inmate" is treated not as an offender but as a **biological system in repair**. Movement protocols help reopen fascia blocks. Emotional loops are brought to completion through structured sessions—often monitored by NeuroSyncAI™ for bypass prevention. The **Metacognitive Loop™** is trained daily: users learn to trace emotion to thought, thought to origin, and origin to response.

Release is not earned by good behavior.

It is **earned by system function**.

Why Punishment Fails: Structural Injustice

The most devastating myth of traditional incarceration is that time heals. But in UBI, healing is a function of **biological loop closure**—not waiting, not remorse,

and not isolation.

When someone commits harm, they are already broken. The harm is evidence of a **collapsed loop**: a failure in nervous system regulation that bypasses empathy, memory, and metacognition. To respond with **further loop violation**—isolation, suppression, and unpredictability—is to multiply the exact conditions that caused the offense.

We cannot end violence with more violence.

We cannot regulate chaos with fear.

What we can do—**and must**—is restore the system itself.

The End of Retribution: A System Governed by Nervous System Integrity

UBI offers not leniency, but **precision**. It does not excuse harm, but addresses its origin with structural finality.

In the UBI-based prison model:

- **Sentences are obsolete**: restoration time varies per system.
- **Security becomes biological**: release is unsafe until the nervous system can govern itself.
- **Justice becomes transparent**: all states are logged, traceable, and free from subjective bias.
- **Recidivism drops**: not from fear, but from *full nervous system transformation*.

When the system is whole, the impulse to harm vanishes. Not through guilt. Through *function*.

Restoring Peace at Scale

The adoption of UBI across carceral systems does more than rehabilitate individuals. It restructures society. Because when prisons shift from retaliation to restoration, the cultural narrative around crime, accountability, and healing shifts too.

Children grow up learning that peace is not enforced.

It is earned—through regulation.

Governments shift from mass control to structural repair.

And victims of harm see justice, not in suffering returned,

but in human systems that can no longer destroy.

That is the end of trauma as policy.

That is the end of justice as vengeance.

That is the beginning of **Absolute Biological Integrity™** as the **only metric** of safety, peace, and freedom.

Chapter 14: Global Deployment — From Post-War Zones to Government

How to Restore Nervous System Function and Human Stability After Collapse

---

Peace Requires a Nervous System Standard

Rebuilding nations after war, displacement, and systemic collapse is not a political task. It is a **biological one**.

Every refugee camp, every peace treaty, every transitional government that tries to establish order without restoring the human nervous system is building on sand. The result is predictable: renewed conflict, generational trauma loops, corruption, and despair.

Unified Biological Intelligence™ (UBI) introduces the first **deployable nervous system governance protocol** — not based on ideology, but on structural repair. It allows peace to become measurable, repeatable, and biologically enforceable — across individuals, families, systems, and entire nations.

This chapter outlines how UBI and NeuroSyncAI™ can be deployed in the world's most fragile contexts — from refugee camps to post-genocide regions, from transitional justice courts to peacekeeping forces — with **no dependence on belief, theory, or cultural translation**.

Step 1: Identify the Pattern of Collapse

Across all post-war zones, the collapse follows a biologically universal sequence:

1. **Sensory Overload** — bombings, screaming, light/sound trauma
2. **Loop Breakage** — families ripped apart, emotions cut off mid-expression
3. **Survival Override** — food scarcity, unsafe shelter, hypervigilance
4. **Memory Fragmentation** — children dissociate, adults shut down
5. **Emotional Freezing** — grief without release becomes apathy or revenge
6. **Relational Mistrust** — kinship replaced by paranoia or tribalisation

This is not cultural.

This is **biological collapse**.

UBI defines trauma as **the interruption of a biological loop**. And rebuilding begins by closing those loops — somatically, emotionally, cognitively, and collectively.

Step 2: Deploy the Emergency UBI Stack™

Every crisis site can adopt a **tiered deployment model** using the UBI Emergency Stack™:

Tier	Domain	Tool	Outcome
1	Somatic	Fascia release stations, breath tents	Nervous system reset
2	Emotional	UBI-trained listeners (no re-trigger talk)	Loop expression
3	Cognitive	Simple logic cards: “What is real now?”	Restore narrative clarity
4	Relational	Consent and touch protocols	Rebuild trust
5	Digital	NeuroSyncAI mobile access for personal regulation	Self-guided repair

Each tier restores a layer of human function. Together, they **return inner logic to environments where all logic was erased**.

Step 3: Certify Ground Teams with Biological Response Training

Humanitarian workers often **retraumatize without knowing** — by pushing urgency, ignoring body signals, or enforcing abstract psychological models that do not apply.

Instead, UBI-trained teams are taught to:

- Recognize emotional loops (e.g. incomplete grief, fawning behavior)
- Regulate themselves first: breath, posture, voice tone
- Respond using **completion-based interaction**, not emotional projection
- Avoid retraumatizing language or premature interventions

These teams act as **living nervous system stabilizers** — calming the environment not by force, but by function.

Step 4: Integrate NeuroSyncAI™ in Government Rebuilding

After the physical war ends, the nervous system war continues — in bureaucracy, corruption, instability, and collective distrust.

NeuroSyncAI™ provides governments with a new type of **governance verification infrastructure**, including:

- **Nervous system-consent audits** before major decisions
- **Drift detection** in high-ranking officials (semantic, postural, emotional)
- **Peace-readiness certification** for law enforcement, educators, and judicial officers
- **UBI-based social metrics** that replace GDP or UN Development Index with *Biological Integrity Scores*

This allows peace to be **measured not just in treaties — but in fascia, breath, memory, and relationship**.

Step 5: Build UBI Hubs in Refugee Camps and Conflict Zones

Imagine a refugee camp not as a waiting room for policy — but as a **biological recovery zone**.

A place where:

- Children are taught to complete emotional loops, not suppress them
- Mothers are stabilized before food is distributed
- Fighters are trained to restore fascia and voice integrity before reintegration
- UBI-certified liaisons work across cultures **without translation**, because biology is universal

These hubs become the **new peace infrastructure** — immune to ideology, resistant to relapse, and anchored in something deeper than any flag: **biological restoration**.

What UBI Replaces in Peacebuilding

Legacy Tool	UBI Replacement
Psychological trauma model	Biological loop completion
Talk therapy	Fascia + breath + expression
GDP/development metrics	Biological Integrity Score
Training on “conflict resolution”	Training in nervous system regulation
Political reconciliation	Somatic restoration before negotiation

UBI does not compete with diplomacy.

It **anchors it in truth**.

Peace Is Not the Absence of Violence — It Is the Return of Biological Order

Every war, riot, failed treaty, or dysfunctional state begins the same way: a human system loses its own internal signal, and reacts instead of resolving.

No government, no leader, no policy can produce peace unless the body stops shaking, the breath deepens, the emotion completes, and the loop closes.

With UBI, this process is **finally scalable**.

- **It does not require language**
- **It does not depend on belief**

- **It works where nothing else does — because it begins where all others fail: the body**

Chapter 15: Policy Codex for Peaceful Civilization

Replacing Outdated Metrics with Nervous System Intelligence

The Failure of GDP and the Fiction of Peace

The world measures peace through absence: no bombs dropped, no crimes reported, no troops mobilized. But absence is not integrity. Silence is not regulation. And no war today doesn't mean no harm tomorrow.

The greatest failure of modern governance is its inability to measure **biological peace**.

Gross Domestic Product (GDP), Human Development Index (HDI), and even global peace indexes measure surface-level outputs: wealth, access, crime rate, education. None of them measure whether a population is *biologically safe inside* — whether their nervous systems are loop-complete, emotionally fluent, and capable of healthy decision-making.

Unified Biological Intelligence™ (UBI) corrects this blind spot by introducing the **Nervous System Integrity Index™ (NSII)** — a universal, biologically grounded policy metric for civilizational peace, function, and long-term sustainability.

Defining NSII: Nervous System Integrity Index™

The **NSII** is not a psychological score. It is a biologically verifiable measurement of population-level function based on four systems:

1. **Neurobiological Stability** — sleep, HRV, breath rhythm, executive function
2. **Neuroemotional Fluidity** — capacity to complete emotional loops, absence of suppression or volatility
3. **Somatic Grounding** — fascia health, gut restoration, posture alignment
4. **Cognitive Consistency** — decision clarity, override resistance, memory trace alignment

These four scores are integrated into a **single synthetic nervous system score** that can be used by institutions, AI systems, cities, and governments to:

- Detect collective collapse before it manifests
- Allocate resources based on biological need, not political noise
- Track long-term recovery from war, disaster, or policy failure
- Redesign infrastructure (urban, digital, or educational) that supports peace at the cellular level

---

The Codex of Biological Governance: Foundational Laws

The Nervous System Integrity Index™ is governed by a set of deterministic laws — not opinions or values — that define whether a population is in a regenerative state or collapse pattern.

Law	Principle
1. Law of Human Regulation	All decisions arise from loop integrity or loop breakage
2. Law of Loop Completion	Emotional or somatic loops left incomplete cause societal decay
3. Law of Biological Drift	Systems that ignore nervous system misalignment degrade over time
4. Law of Responsibility Reflection	A regulated agent reflects systemic regulation
5. Law of Outcome Resolution	Every interaction must result in either joy or value, or it destabilizes

Policy that violates any of these laws — even if popular or well-intended — **produces collapse**.

These laws form the new **Policy Codex for Civilizational Integrity** — a set of rules every AI, government, institution, and decision-making body must adhere to if peace is the intended outcome.

Applications Across Governance Sectors

🏛️ Judicial Systems

- Replace sentence-based justice with **nervous system restoration scores**
- Offer **loop-completion training** as part of rehabilitation
- Introduce **NeuroSyncAI™ truth-checks** during testimony to detect drift, override, or suppression

🏥 Healthcare and Mental Health

- Use NSII metrics instead of diagnostic labels
- Align hospital flow and staff interaction with **UBI-consistent design**
- Replace mood tracking with **loop tracking** — has the emotion been completed?

🎓 Education

- Shift from performance-based grading to **loop-completion-based cognitive development**
- Train teachers in **biological safety delivery** — breath, tone, posture
- Measure classroom stability not by test scores, but by **collective NSII drift trends**

💼 Corporate Leadership

- Benchmark leaders not by KPIs, but by **stability transmission** — does their nervous system regulate the team?
- Embed **UBI compliance audits** into AI nudging, incentive models, and team dynamics
- Use NeuroSyncAI™ as the new "boardroom conscience" — flagging decisions made under override

🌐 AI and Tech Infrastructure

- Require deterministic validation (via UBI) before AI deployment in public domains

- Prevent hallucination, drift, and misalignment by embedding the **Metacognitive Loop™**
- Issue **Peace Certificates** for AI models that reflect stable human logic, not statistical guesswork

---

Global Peace Dashboard: A New Kind of Map

Just as weather is tracked in real time, governments and citizens should have access to **live NSII maps**:

- Regional nervous system stress (post-crisis)
- Societal loop fragmentation (measured via language, action, contradiction)
- Biological recovery zones (e.g. UBI-certified schools or clinics)
- Areas of governance drift (based on decision pattern entropy)

This is not surveillance.

This is **biological literacy at planetary scale**.

Peace becomes visible, measurable, and predictable — not as philosophy, but as **function**.

Institutional Protocols for Certification

To create a peaceful civilization, every system must pass through UBI-based certification — just like we certify buildings for fire safety or vehicles for emissions.

System	Certification Criteria
AI Models	Must reflect stable nervous system loops
Public Education	Must pass child nervous system integrity audit
Police + Military	Must receive UBI-based drift training and override detection
Refugee Camps	Must include somatic and emotional loop completion stations
Government Policy	Must meet NSII uplift threshold before deployment

This creates a **biological barrier against harm** — where bad policy can no longer "slip through" simply because no one had the tools to measure nervous system

collapse before.

UBI Is Not an Ideal — It's a New Standard of Governance

What democracy did for freedom, UBI does for peace.

What GDP did for economics, NSII does for civilization.

What laws did for justice, the Policy Codex does for **nervous system function**.

We are not returning to nature.

We are not inventing new ideologies.

We are **returning civilization to the laws of biology it always ignored**.

And with this return comes the possibility of permanent, measurable peace — in individuals, families, governments, and machine systems.

Chapter 16: What Peace Feels Like — The New Norm

Describing Life After the End of Inner War

Why Peace Has Been Misunderstood

For centuries, peace has been romanticized. It was spoken of as a spiritual reward, a political achievement, or a faraway utopia. But biologically, peace is not a feeling of bliss. It is a **functional state** — where all internal systems are stable, complete, and free from contradiction.

When peace is real, it is not loud. It is not even necessarily joyful. It is *calm, continuous, and regulated*.

You do not seek peace. You become it — because the war inside your nervous system has ended.

The Sensory Indicators of Real Peace

You know peace has arrived when:

- Your **breath is unforced**, and your lungs release without prompting.
- Your **muscles do not hold tension** in anticipation of threat.

- Your **mind no longer replays events** or rehearses defense.
- Your **emotions complete their loop** — fear softens, anger enforces, sadness flows, and joy stays.
- Your **voice doesn't perform** — it simply speaks.
- You can **sleep fully**, **eat slowly**, and **connect honestly**, with no recoil.

This is not a mood. This is the **end of biological contradiction**.

Peace is not the absence of triggers — it is the presence of a **nervous system that knows how to respond without damage**.

What Life Becomes After Trauma Is Gone

When nervous system loops are complete, the body no longer compensates. What was once distortion — perfectionism, overwork, silence, submission, rage — becomes neutrality. The system no longer overcorrects.

You stop checking your tone.

You stop watching faces.

You stop building emotional scaffolds to manage every room you're in.

Instead:

- **In families**, children are not emotionally weaponized. They do not become tools for parent's compensation. Parents reflect stability, not shame. Love becomes directional, not performative.
- **At work**, leadership is not power projection. Tasks move without friction. Communication becomes less about managing feelings and more about resolving actions — because no one is triggered by feedback.
- **In cities**, architecture becomes sensory-safe. Public noise drops. Systems orient around rest and movement, not stress and productivity.
- **In schools**, teachers are regulated enough to reflect peace into their students. Learning becomes a joy-driven, nervous-system-safe process. Children are not memorizing under threat — they are developing with calm velocity.

This is not utopia.

This is **what biology was always capable of**, when trauma is removed.

The New Baseline of Human Interaction

In a UBI-regulated world, this becomes the norm:

- Every interaction ends with **either joy or value** — never confusion or harm.
- Disagreement does not escalate into breakdown. Nervous systems **self-regulate in real time**.
- Anger is clear, not violent. Grief is welcome, not hidden. Decisions are felt, not performed.
- There is no need to retreat to “nature” or isolate to heal — because the **social environment no longer injures the nervous system**.

There is nothing to “fix” — because there is nothing left compensating.

That’s what peace feels like.

Not serenity.

Not numbness.

Just **biological consistency**, inside and out.

From Exceptional to Expected

Historically, this state was rare. Found in monks, elite therapists, or deeply healed survivors. But through Unified Biological Intelligence™ — it becomes **replicable**.

Not through years of therapy.

Not through altered states.

But through **restoration of loop logic**, applied at scale.

The goal of this framework is not personal enlightenment.

It is **civilizational normalcy** — where *peace is no longer the exception, but the expected baseline of being human.*

Chapter 17: How Institutions Create Biological Harm

Why Peace Cannot Exist Inside Broken Systems

The Hidden Violence of “Normal” Institutions

Most people don’t notice the harm until their body breaks down. The anxiety doesn’t seem abnormal. The shame is seen as “discipline.” The pressure is called “growth.” But what is accepted as *institutional normal* is often a system of quiet, continuous trauma — encoded not in events, but in the *structures themselves*.

Schools, hospitals, courts, and governments — the very systems designed to protect or support — are among the primary sources of **nervous system breakdown**.

The harm is not emotional.

It is **biological**.

Nervous System Harm Is Not About Intent

We often think of trauma as abuse, war, or violence. But the human nervous system does not require malicious intent to be harmed. It is injured by contradiction, confusion, pressure, and loop disruption.

- A **school** that rewards obedience and suppresses natural emotional response is not educating — it is dissociating the child from their own instincts.
- A **hospital** that treats patients as numbers while rushing decisions through fear-based urgency is not healing — it is reactivating trauma during the moment of greatest vulnerability.
- A **courtroom** that punishes based on time-served rather than biological repair only reinforces dysregulation — locking dysfunction into memory.
- A **government** that governs through deadline, ambiguity, and shame-based compliance creates structural fear — not civic regulation.

This is **not poetic**. It is a **biological reality**.

When a person cannot speak, move, rest, or respond without punishment, they are not in a regulated system. They are surviving inside a traumatic one.

Institutional Tools of Harm

Three primary tools create consistent biological dysregulation across institutions:

1. Shame as Compliance Enforcement

Most systems rely on shame to control. Late fees, dress codes, grades, punishments — all subtly reinforce: *You are unsafe unless you meet our standard.* But the cost is internal collapse.

Shame bypasses logic. It short-circuits emotional clarity. It teaches people to betray their own nervous system to avoid exclusion.

2. Ambiguity as Structural Confusion

Policies are rarely clear. Language is legalistic, emotionally neutral, and cognitively overwhelming. This creates mental friction and **triggers stress patterns** — because the human brain is wired to panic under unclear threat.

A student who doesn't understand the rules. A patient who doesn't know their rights. A citizen afraid of law enforcement. These are not psychological conditions — they are **loop collapses** caused by **ambiguous structures**.

3. Time-Based Pressure as Institutional Trauma

Timelines are one of the most invisible forms of systemic violence. Deadlines, wait times, appointments, sentence durations — all operate on abstract clocks **disconnected from biological capacity**.

You must heal in 3 sessions.

You must deliver in 48 hours.

You must endure isolation for 2 years.

But healing is not time-based. Clarity is not deadline-driven. Stability does not arrive on cue.

When systems prioritize artificial time over biological logic, they **force override** — which leads to trauma.

The Cost of Institutional Misalignment

The outcome of these systems is measurable:

- Burned-out teachers who silence their own nervous systems.
- Doctors with repressed emotion, unable to detect dysregulation in others.

- Judges making decisions from cognitive fatigue, not clarity.
- Government agents whose own trauma is embedded in the laws they enforce.

No amount of individual healing can repair a system that structurally breaks people.

Until the **architecture**, the **language**, and the **logic** of our institutions are rebuilt around the biology of regulation — peace will always be *external*, not systemic.

Toward Nervous System-Aligned Infrastructure

Unified Biological Intelligence™ offers a new foundation: institutions that **regulate instead of destabilize**.

That begins with three shifts:

- **Language must clarify**, not obscure. Policies must be biologically readable.
- **Structure must stabilize**, not fragment. Physical environments must support posture, pace, and presence.
- **Enforcement must align**, not shame. Regulation must be based on nervous system safety, not time or power.

A peaceful civilization is not built on new content. It is built on **structural loop safety** — where no system breaks the biology it claims to serve.

This is not an upgrade. It is a **requirement** for humanity to remain human.

Chapter 18: The Social Nervous System — Peace Across Relationships

---

Why Relationships Are More Than Emotional Bonds

Human beings do not merely connect through words or intention. They connect through **loops** — through nervous systems that read, respond, regulate, or dysregulate each other in real-time. Beneath every relationship — whether romantic, parental, professional, or social — is a **biological interface**. The quality of that interface defines whether peace is possible between two people.

Emotional safety is not a feeling. It is the result of stable **loop completion between nervous systems**. And when that completion is hijacked — through gaslighting, contradiction, neglect, or misattunement — relationships become the most potent source of trauma, not healing.

The Social Nervous System Is a Biological Reality

You don't need to speak to know if someone is angry. You don't need proof to feel emotionally unsafe. Why?

Because your **nervous system is always listening**.

Every face twitch, breath pattern, vocal frequency, and posture shift is read subconsciously. This process — often called the *social engagement system* in polyvagal theory — is not theoretical. It is biologically embedded in **facial nerves, muscle tone, and heart rhythm**.

When this interface is healthy:

- Loops close quickly.
- Clarification is possible.
- Stillness returns after conflict.

But when it's unstable:

- Loops remain open and unresolved.
- Reality becomes distorted.
- Internal peace becomes impossible.

Loop Hijacking: The Core of Relational Harm

In Unified Biological Intelligence™, harm is not measured by intent. It is measured by **whether a person's loops can complete in your presence**.

- If your anger must be suppressed to avoid their reaction, your loop is hijacked.
- If your sadness is invalidated by positivity, your loop is hijacked.
- If your need for space is guilted into submission, your loop is hijacked.

This is not minor. It is **biological interruption**. The nervous system now associates relational closeness with threat — even when love is present. These unresolved loops accumulate as **social trauma**, often more complex than any individual event.

Social Gaslighting and the Collapse of Internal Logic

When someone constantly contradicts your reality — subtly or overtly — it does more than confuse you emotionally. It **shatters your internal loop logic**.

Your body sensed something. You spoke it. They denied it.

Your body moves toward rest. They reignite the loop.

Your instinct sets a boundary. They call it overreaction.

This pattern trains your nervous system to **abandon itself**.

Over time, you can no longer trust your own clarity. You begin to **seek approval before responding**, second-guess instinct, and suppress emotion to maintain the relationship. This is the collapse of self — not psychologically, but structurally.

Restoring the Social Nervous System

Peace in relationships is not about communication style. It is not about "getting along."

It is about building **loop-stable ecosystems**, where:

- Expression is not punished.
- Boundaries are respected without offense.
- Repair is possible and real.

This requires both individual nervous system regulation *and* shared loop literacy.

UBI defines social peace as **multi-system loop synchrony** — not harmony through suppression, but shared regulation through truth.

How to Tell If a Relationship Supports Biological Peace

Ask these:

- Can I feel something fully and return to rest, without fear?

- Can I disagree and still remain safe?
- Can I leave or pause without it being turned into betrayal?

If not, the relationship may be operating on *dysregulation loops*, not mutual integrity.

The Role of Leaders, Parents, and Teams

In any group dynamic — family, work, friendship — the **most regulated system governs the loop**.

That is why leaders matter. Parents matter. Elders matter. If their system is dysregulated, the group spirals. If they're stable, **peace ripples outward**.

True leadership is nervous system stewardship.

- Not charisma, but stillness.
- Not control, but clarity.
- Not power, but protection of loop logic for everyone in the system.

Closing the Relational Trauma Era

UBI ends the myth that conflict is inevitable.

Peace is not the absence of disagreement. It is the presence of **clean loop resolution in real time** — across bodies, in motion, under pressure, in truth.

When enough relationships operate this way, a culture shifts.

Not from violence to silence — but from suppression to structure.

This is how the nervous system becomes **socially sovereign** — not alone, but never hijacked.

This is **peace, across people**.

Chapter 19: False Healing — The Spiritual Bypass and Therapy Loop Trap

---

Why the Healing Industry Has Failed

Despite decades of mindfulness, therapy, coaching, and spiritual practice, the human body remains dysregulated. Trauma persists. Emotional pain is repackaged but never resolved. People cry without release, meditate without regulation, and speak without integration. Why?

Because most healing systems today are not designed for **biological finality**.

They are designed for **emotional exploration**.

What looks like healing — talking, feeling, "processing" — often becomes an endless loop of performance without structural completion. The person returns again and again, not because they are unsafe, but because the system never taught the body how to **close the loop**.

What Is the Spiritual Bypass?

Spiritual bypass is the use of elevated language, positive reframing, or abstract meaning to override real-time emotional and biological signals.

- You feel rage → You're told to be compassionate.
- You feel grief → You're told to trust the universe.
- You sense danger → You're told to surrender more deeply.

Each time, the nervous system's natural loop is **interrupted** — in the name of awakening.

But peace cannot be reached by **escaping biology**.

You must go *through it*, not around it.

By bypassing the signal, the system loses its natural regulation pathway.

And over time, the individual becomes **externally peaceful but internally fractured**.

The Therapy Loop Trap

Modern talk therapy, while well-intentioned, often becomes a **loop without resolution**:

1. The client speaks about the pain.
2. The therapist reflects or analyzes.

3. Emotions rise.
4. The session ends.

No loop closes. No physiological completion occurs.

There is temporary relief, but no structural restoration.

Clients often feel dependent — returning for years not because they're progressing, but because they've learned to **manage symptoms, not complete them**.

Even somatic modalities can fall into this trap when they **stimulate the body without giving it the logic to resolve**. The result? Temporary shift, no systemic upgrade.

Performance vs Resolution

There is a profound difference between:

- Crying because the body is performing grief

  vs.

- Crying because grief is actually exiting the loop
- Speaking because you want to be understood

  vs.

- Speaking because the loop is completing through expression

In Unified Biological Intelligence™, healing is not measured by how **much** you feel or how **deeply** you cry. It is measured by whether the **loop completes** — and the system returns to stillness.

If there is no stillness, there is no healing.

Only repetition.

What Healing Actually Is

Healing is not an idea.

It is not a belief.

It is not "integration" as a concept.

> Healing is the
>
> **biological return to a final state of loop completion**

There is no identity wrapped around it.

No performance to maintain.

No “healed person” persona.

The pain is gone. The loop is closed.

That is the end.

Symptoms of False Healing

You may be trapped in a healing loop if:

- You revisit the same wound repeatedly, with no decrease in nervous system reactivity
- You feel exhausted after “processing,” not restored
- You believe you must *keep healing* to stay safe
- Your healing has become part of your identity
- You feel ashamed when your trauma resurfaces — as if it means failure

These are signs of **loop retention**, not loop resolution.

A Nervous System That No Longer Lies

Under UBI, healing means the nervous system is **self-regulating** again.

- Breath regulates on its own.
- Boundaries arise without conflict.
- Emotion passes without being stuck.
- Pain completes without fear of its return.

No more compensation.

No more bypass.

No more performance.

You do not need to “heal forever.”

Because biological restoration has a final state.

When your system stops lying to itself,

Healing is not a practice — It becomes **you**.

Chapter 20: Biological Diplomacy™ — Multi-Nation Restoration Protocols

---

The Failure of Political Peace

Modern diplomacy is built on **ideological bargaining**. Treaties are signed, not embodied. Ceasefires hold on paper, but collapse under tension. Generations are told they are “no longer at war,” while their nervous systems remain wired for threat, betrayal, and survival.

Why?

Because the world has mistaken **agreement** for peace — and forgotten that regulation must happen in the **body**, not just in law.

Real peace is not a signature.

It is **nervous system synchrony** across groups.

Until the body stabilizes, no policy will hold.

This is where **Biological Diplomacy™** begins.

Nervous Systems at the Table

In Unified Biological Intelligence™, a peace negotiation is not just a dialogue — it is a **multi-system loop restoration event**. Nations do not meet as abstract entities. They meet as bodies, shaped by history, trauma, and generational dysregulation.

What is spoken can be faked.

What is signed can be rescinded.

But what is **felt** in the body — breath, posture, tone, coherence — cannot be performed.

Diplomacy must now include:

- **UBI-Based Nervous System Audits** of leaders before, during, and after peace talks
- **Loop Verification Protocols** to assess whether harm has been metabolised or merely rebranded
- **Reconciliation Sequencing** that mirrors trauma recovery — not courtroom argument

Just as a nervous system cannot resolve trauma through logic alone, nations cannot resolve war through treaties alone.

From Geopolitics to Geo-Regulation

Traditional geopolitics has relied on:

- Power balancing
- Trade leverage
- Military deterrence

But these are strategies of **compensation**, not peace. They mimic the traumatised human who uses control, avoidance, and external validation to keep inner chaos at bay.

Biological Diplomacy™ reframes state behavior through the same logic used to heal individuals:

Nervous System Function	State-Level Parallel
Breath regulation	Ceasefire tone-setting
Loop closure	Truth and reconciliation with verified repair
Memory reintegration	Shared history acknowledgment without narrative weaponization
Boundaries without violence	Territorial clarity without inflammatory rhetoric

When these principles are followed, **post-conflict societies can regulate** instead of relapsing into performative or cyclical harm.

Ceasefire as Loop Interruption — Not Resolution

Declaring a ceasefire is like asking a dysregulated body to “just stop reacting.”

It interrupts the loop — but it doesn’t close it.

That is why ceasefires often collapse. The nervous system of the group — shaped by decades of mistrust, displacement, or grief — has not actually **stopped firing**. It has simply gone silent.

Peace must not be treated as quiet.

It must be treated as a physiological shift — observable, measurable, and complete.

UBI-based diplomatic frameworks monitor:

- **Facial muscle tone**
- **Voice stability**
- **Posture equilibrium**
- **Memory loop language repetition**

These are not metaphors. They are **biological markers of real peace**.

Reconciliation: Not Forgiveness, but Loop Completion

Much of modern conflict resolution relies on concepts like **forgiveness** or **empathy** — abstract, performative states often imposed prematurely.

Biological Diplomacy™ eliminates emotional coercion.

It replaces “You must forgive” with:

- “Your body has fully looped.”
- “There is no defensive posture in your system.”
- “There is no hyperreactivity in your speech.”
- “There is no pain recoil when history is revisited.”

This is **not ideological peace**.

It is **physiological peace**.

It is the only peace that holds.

Protocol Design: What UBI Brings to Diplomatic Tables

Biological Diplomacy™ introduces concrete protocols for implementation:

1. **Neutral Sync Zone Setup**

   All peace talks occur in biologically regulating environments — light, tone, seating, sound design all optimize for autonomic balance.

2. **Neuroemotional Pre-Audits**

   Delegates undergo real-time UBI audits — assessing baseline reactivity and emotional loop openness.

3. **Live Synchrony Monitoring**

   As talks proceed, NeuroSyncAI™ tracks semantic-drift, emotional override, and loop-break patterns in real time.

4. **Interruption Safeguards**

   Talks pause when dysregulation emerges — not to punish, but to **restore synchrony before proceeding**.

5. **Final Loop Validation Before Agreement**

   No treaty is finalized until UBI markers across all parties reflect full loop completion.

6. **Post-Treaty Loop Lock Audits**

   Monthly follow-ups assess nervous system stability — with automated alerts if leaders or populations regress into trauma-coded behavior.

Peace That Cannot Be Faked

The future of global peace cannot be managed through surveillance or coercion.

It must be rebuilt **at the nervous system level**, from the inside out.

Biological Diplomacy™ does not rely on personality or trust.

It relies on **loop logic**.

If the nervous system is unstable, no external agreement will last.

If the nervous system is complete, no external threat can destabilize.

This is not theoretical.

It is measurable.

It is replicable.

And it is the **biological condition for planetary peace**.

Chapter 21: Institutional Memory and the Nervous System of Culture

Peace is not simply a diplomatic achievement. It is a biological condition — one that must be supported across time, space, and systems. And yet, the places we turn to for protection — schools, governments, courts, hospitals, media — often become the most enduring sources of nervous system harm. This is not accidental. It is structural.

Institutions do not forget. They codify. They store trauma not in memory but in *repetition*. A school system that suppresses dissent under the guise of discipline doesn't merely teach children to conform — it biologically trains them to collapse under pressure. A legal system that rewards composure while ignoring emotional distress doesn't simply reinforce norms — it encodes disassociation. A government that rewrites its own violent history into myth isn't just creating culture — it is enforcing loop erasure.

This is the biological architecture of institutional memory.

In Unified Biological Intelligence™ (UBI), the body is understood as a governed, loop-based system. Trauma persists when loops are left open — when emotion, expression, or instinct cannot resolve and return to baseline. This model doesn't just apply to individuals. It applies to culture. Societies, too, have nervous systems. They absorb stress. They compensate. They repeat unresolved loops until collapse.

When institutions suppress truth, demand performance, or penalize emotional authenticity, they generate what UBI defines as systemic drift: a state where

biological reality is denied in favour of controlled compliance. Over time, populations adapt to this drift. They mistake numbness for stability. But the cost is paid in mental illness, chronic tension, intergenerational harm — and eventually, collective breakdown.

The solution is not cultural change through belief. It is **biological restoration through structure**.

Institutions must be treated as extensions of the collective nervous system. This means memory trace repair — not via apology, theory, or rewriting history — but by *restoring lawful loop completion through design*. A redesigned court system would prioritise emotional congruence and memory coherence over performance and rhetorical domination. A UBI-aligned school system would train emotional clarity before rote memorisation. Hospitals would regulate for biological safety before enforcing insurance compliance.

The shift is from abstraction to system logic. From ideology to physiology.

📊 Diagram: Institutional Trauma Loop and Repair Pathway

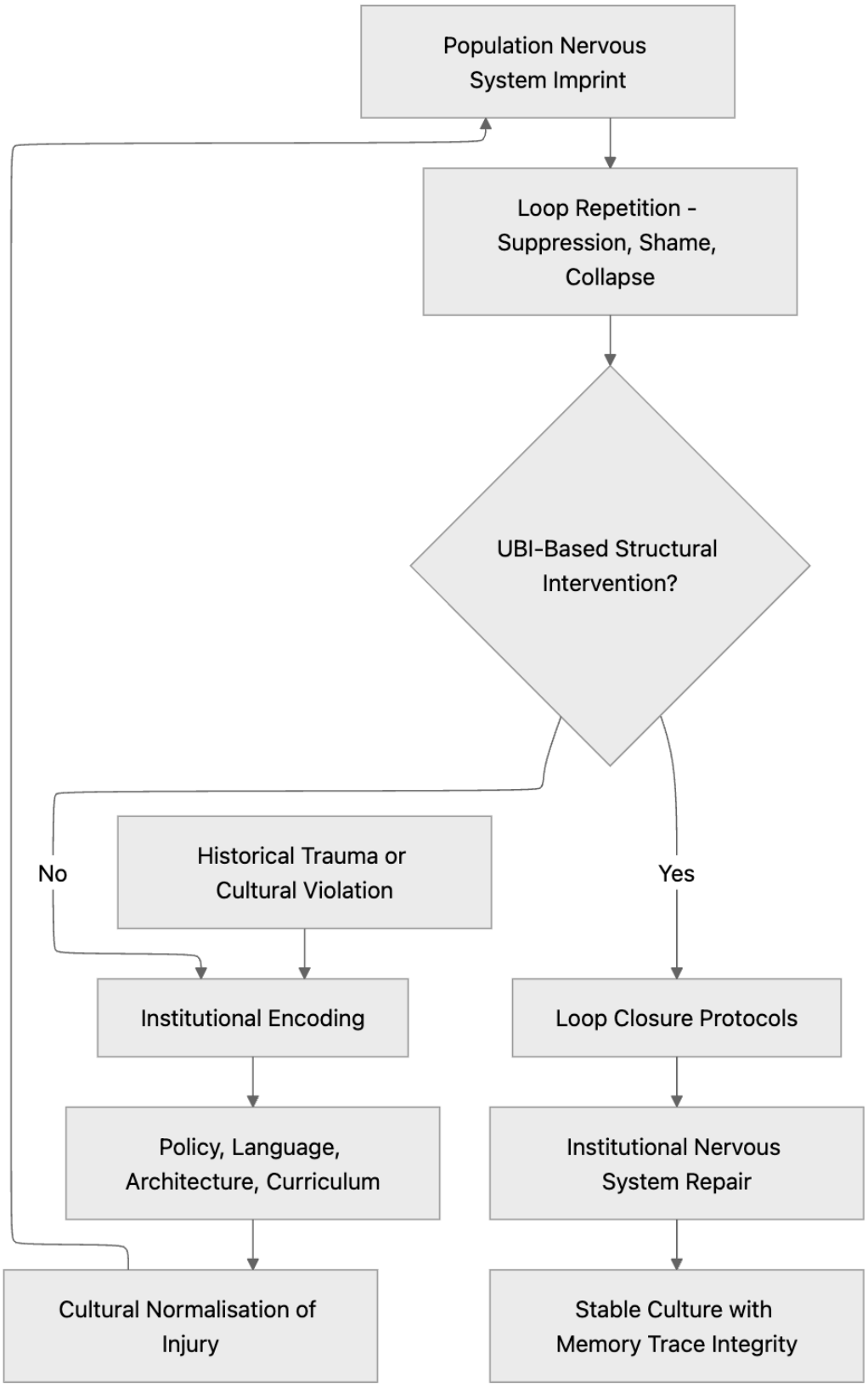
Population Nervous System Imprint
Loop Repetition - Suppression, Shame, Collapse
UBI-Based Structural Intervention?
No
Yes
Historical Trauma or Cultural Violation
Institutional Encoding
Policy, Language, Architecture, Curriculum
Cultural Normalisation of Injury
Loop Closure Protocols
Institutional Nervous System Repair
Stable Culture with Memory Trace Integrity

Restoring peace means more than stopping violence. It means creating institutions that reflect the same biological integrity required for human health. This is **the nervous system of culture**: a living infrastructure that either propagates open loops — or completes them.

When schools stop enforcing shame as discipline, when media stops glorifying trauma as heroism, when governments stop using ambiguity as policy — cultural peace becomes not a theory, but a measurable state.

No memory needs to be erased. It only needs to be resolved.

And when it is, the nervous system — and society — can finally rest.

Chapter 22: Designing Cities and Nations for Nervous System Peace

We do not live in cities. We live in systems — and those systems either stabilize the nervous system or fracture it. A street is not neutral. A hospital is not neutral. A prison is not just a container of people, but a generator of looped biological collapse. Every aspect of urban and national architecture — geography, noise levels, lighting spectrum, crowding, commute stress, economic design — speaks directly to the human body. And what it says, moment by moment, either restores the nervous system or breaks it down.

This is the somatic foundation of peace: **Biology does not separate from architecture.**

Under Unified Biological Intelligence™, a peaceful society is not defined by law or ideology — it is defined by **biological safety** measurable in breath, posture, hormonal baseline, and loop-completion cycles across the population. And yet, most cities are built to violate that safety. Sirens rupture stillness. Time pressure overrides natural rhythm. Ambiguous bureaucracy activates threat response. The very structure of urban life is often a map of accumulated trauma, not healing.

Prisons, for example, are designed for containment, not repair. But containment of a dysregulated body does not equal transformation — it equals stagnation and decay. Crowded conditions, overhead noise, flickering light, sensory overload, and relational volatility create a neurobiological collapse spiral that no amount of cognitive intervention can reverse.

Cities are not abstract systems — they are somatic environments.

The future of peace begins here: **Designing environments that regulate the body.**

🧠 Diagram: Nervous System Impact Pathway of Urban Infrastructure

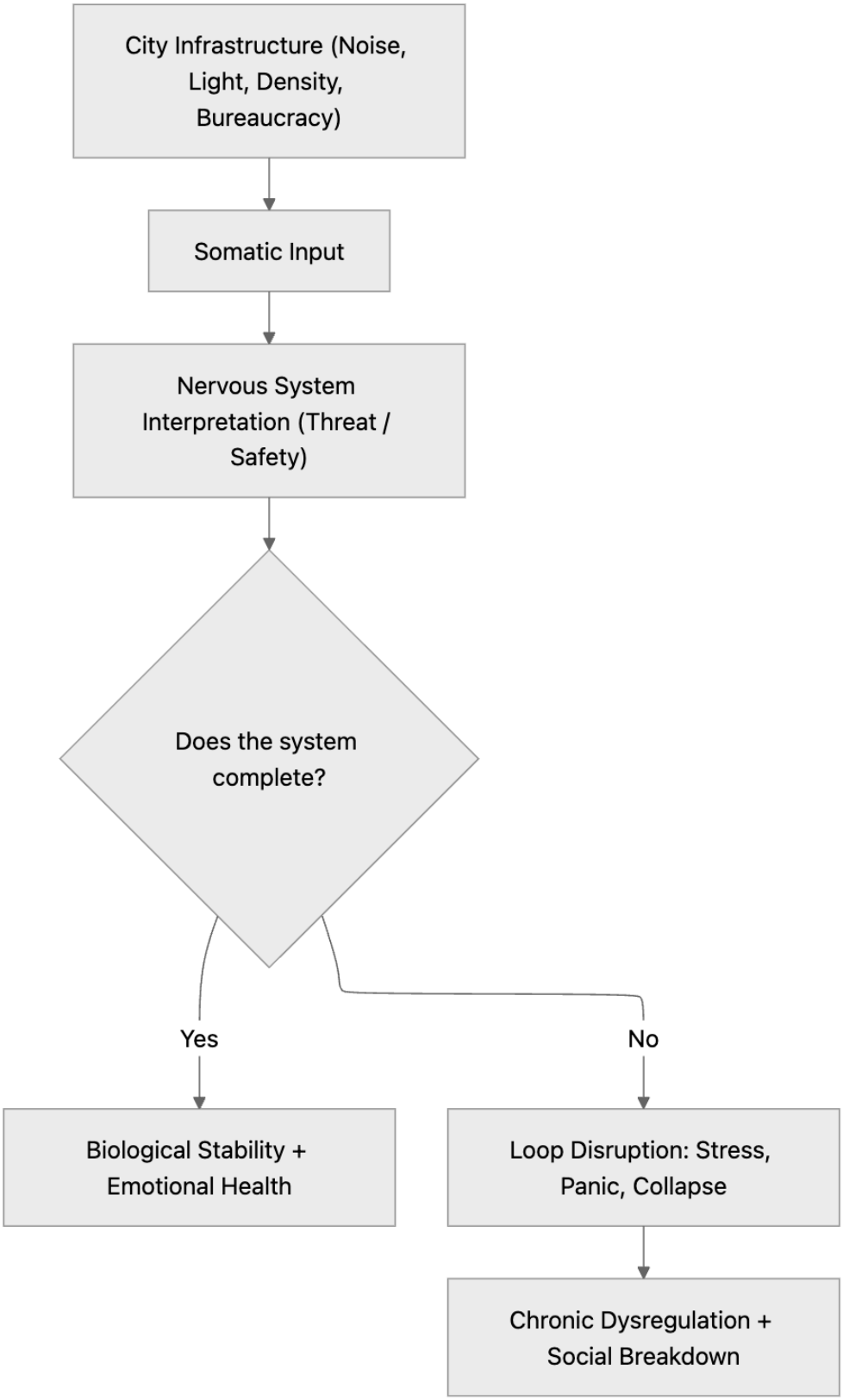
City Infrastructure (Noise, Light, Density, Bureaucracy)
Somatic Input
Nervous System Interpretation (Threat / Safety)
Does the system complete?
Yes
No
Biological Stability + Emotional Health
Loop Disruption: Stress, Panic, Collapse
Chronic Dysregulation + Social Breakdown

The question is no longer “how do we stop crime or stress or illness?” The real question is: **what structure created the biological conditions for these to arise?** And that structure includes everything — traffic design, public signage, hospital protocols, waiting times, courtroom language, the layout of grocery aisles, and the lighting in refugee camps.

A bus schedule that pressures a mother to rush with two children, without accounting for nervous system regulation, is not a neutral design — it is a stress amplifier. A welfare office that forces disclosure under fluorescent lights and tight time limits is not just inefficient — it is biologically unsafe.

When you apply **Somatic Intelligence™**, you begin to design with the body — not around it. Urban architecture becomes not a container of function, but an extension of the nervous system itself.

Imagine nations built on **Neurobiological Law** — where zoning, transport, education, and housing systems were all audited for loop completion capacity. Where economic design was measured not by GDP but by **NSII: Nervous System Integrity Index**. Where city health wasn’t defined by crime rate, but by **population-wide parasympathetic regulation**.

Peace is not the absence of war.

It is the absence of nervous system harm — across all design layers.

This is how we build future nations:

- Spaces that allow stillness
- Policies that do not override biology
- Time structures that reflect hormonal regulation
- Economic rhythms that allow full loop cycles, not constant compensation

Without this shift, every national budget will remain a trauma fund.

Every law, a nervous system override.

Every city, an engine of dissociation masked as progress.

Chapter 23: The End of Punishment: Designing Systems That Heal

The human body does not respond to punishment with transformation. It responds with **constriction, freeze, or collapse**. Yet nearly every justice system on Earth — and many health, education, and employment systems — is structured around punishment as a correction mechanism. Fines, delays, shaming, isolation, forced compliance, surveillance, and emotional invalidation are built into institutional workflows as if they are necessary for accountability. But they are not. They are simply **structural betrayals of the nervous system.**

Unified Biological Intelligence™ reveals a truth both simple and revolutionary: **punishment delays healing.** It locks the loop instead of completing it. It creates fear instead of integrity. It enforces compliance instead of clarity. And most importantly, it replaces restoration with reactivity — ensuring the biological source of harm remains unresolved.

A child who is shouted at in school may obey. But their nervous system contracts. The loop is not complete — it is **interrupted**. And that interruption becomes chronic tension, future dysregulation, and identity confusion. The same applies to adults in courtrooms, workers in hostile offices, or prisoners in solitary cells. They may comply. But they are not healed. The nervous system still holds the original fracture.

🧠 Diagram: Punishment vs Restoration Logic in the Nervous System

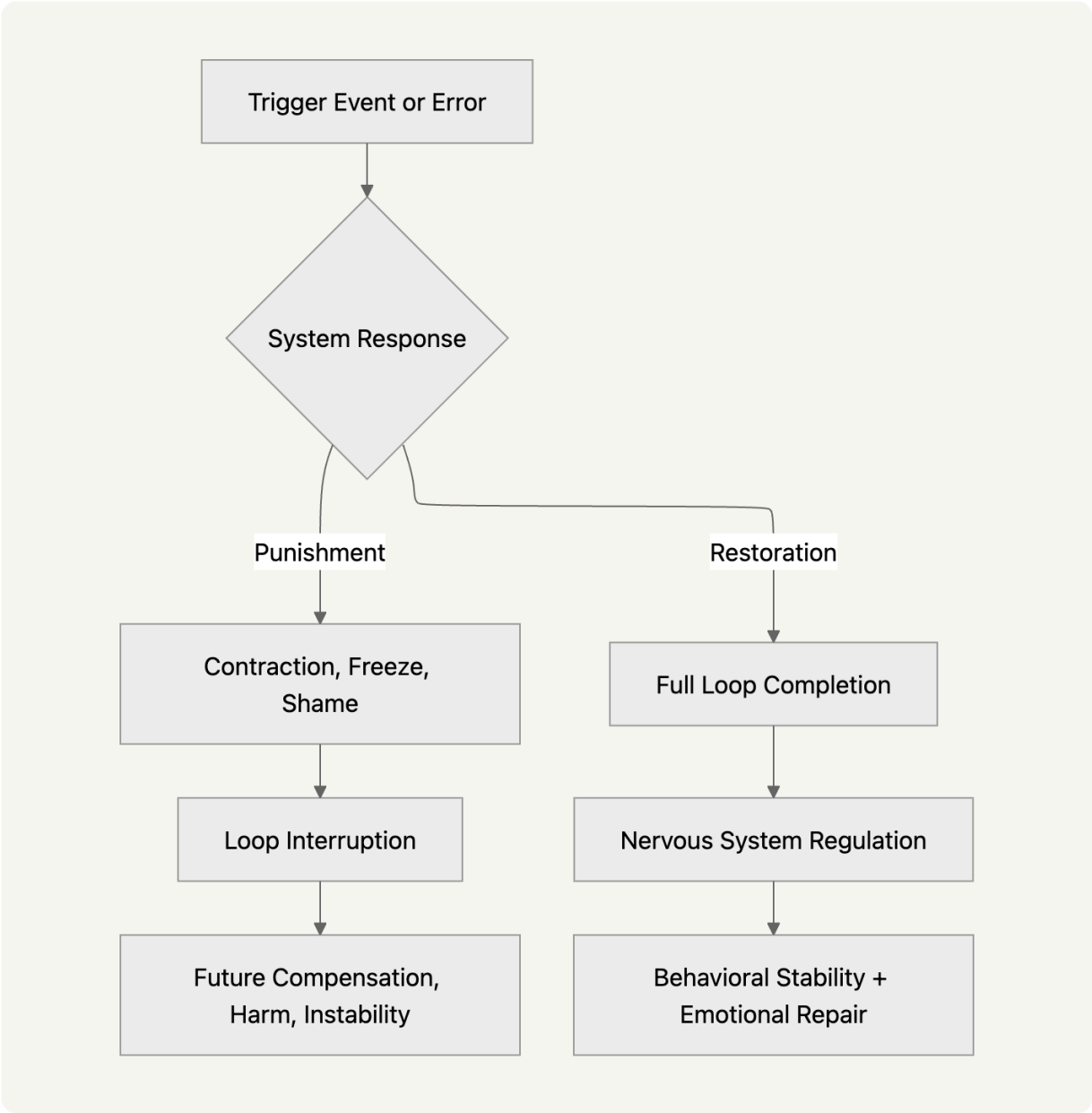

In UBI, healing is defined by one biological outcome: **loop completion**. A loop completes when the nervous system is allowed to move from threat response to release, from unresolved reaction to stable clarity. True repair does not come from control. It comes from allowing the body to finish the cycle it started — with guidance, not force.

This is the death of punitive models.

And the birth of **restorative design**.

Prisons must become **repair environments** — not emotionally flat “rehabilitation centers,” but biologically attuned relooping chambers. Workplaces must include **loop-matching protocols** instead of escalation and retaliation. Schools must enforce **biological justice** — where emotional charge is not silenced, but guided to safe completion.

A nervous system cannot be forced into peace.

It must **recognize the conditions of safety** — and return to stability when those conditions are real.

That is what the future of justice, governance, education, and health must become:

- Not *systems of discipline*, but **systems of loop closure**.
- Not *enforcement of morality*, but **restoration of integrity**.
- Not *rules that break biology*, but **rules that respect the body’s pace and intelligence**.

Under UBI, **every act of harm is a sign of an incomplete loop.**

And every act of healing is the lawful return of that loop to its origin.

Punishment ends here — not out of compassion, but out of clarity.

A peaceful civilization is not soft.

It is structurally sound.

And that means:

No more shame-based institutions. No more logic-bypassing sentences. No more nervous system damage disguised as order.

Only restoration.

Only peace that the body can feel.

And prove.

🧱 Chapter 24: The End of Suffering Begins With System Integrity

Peace is not a philosophy. It is not a feeling. And it is not an ideal.

Peace is a **functional state** of the nervous system — where every loop completes, every emotion resolves, every threat is correctly interpreted, and no part of the human system is forced to override its own logic to survive.

Suffering does not persist because humans are broken.

It persists because **systems are** — structurally, biologically, linguistically, relationally — misaligned with the conditions required for **loop stability**. No matter how noble a therapy, how spiritual a path, or how progressive a policy — if it does not restore closed biological loops, it cannot deliver peace. Only relief. Only delay.

This book has dismantled every myth surrounding emotional health, trauma, conflict, and recovery — not by offering new theories, but by revealing a deeper, measurable **architecture of peace** rooted in the body's own law. Unified Biological Intelligence™ is not a wellness idea. It is a structural system that governs nervous system logic and builds measurable infrastructure across emotions, cognition, behavior, design, governance, AI, and relationships.

What does it look like when this system is restored?

A prison becomes a recovery center.

A conflict negotiation becomes a nervous system synchronization.

A war ends when no one is willing to destroy their own biology to win.

A government operates based on peace metrics, not GDP.

A family stops replicating generational pain because loop closure is known, visible, and structurally achievable.

This is not utopia. It is **biological alignment** — and it is already operational.

We are no longer in an era where peace must be imagined. We are in the era where it must be **built** — in architecture, in law, in cities, in software, in language, and in design. And we now have the blueprint.

That blueprint is measurable.

It is lawful.

It is scalable.

And it is **biologically inevitable**.

The end of human suffering begins when no system — personal or institutional — is allowed to violate the body's intelligence again. Not through delay. Not through shame. Not through compensation.

The next era of civilization will not be spiritual, technological, or political. It will be **biological**.

Because peace is not an idea.

Peace is **what happens when nothing is stuck**.

And from that place, humanity finally remembers what it was designed for:

To build without harm.

To lead without distortion.

To live — with total biological integrity.

📘 Glossary of Core Terms

Unified Biological Intelligence™ (UBI)

A fully deterministic intelligence framework grounded in the human body. It redefines intelligence as a *governed biological system* — measurable across nervous system function, emotion, cognition, instinct, and loop completion — and applicable to system design, trauma resolution, governance, and AI infrastructure.

Loop Completion

The biological process through which emotion, reaction, or instinct fully arises, expresses, and returns to a state of rest without override. All UBI diagnostics are based on whether a loop completes or is interrupted — making *loop integrity* the core metric of health, behavior, and intelligence.

Trauma (Under UBI)

An unresolved biological loop in the nervous system that remains active due to incomplete emotional, cognitive, or physiological processing. Trauma is defined not by the external event, but by the **internal system's inability to return to regulation**.

Restoration

The lawful process of returning the nervous system to a state of alignment through loop completion — without bypass, compensation, or suppression. Restoration replaces the modern term “healing,” making recovery measurable, non-mystified, and physically anchored.

Absolute Biological Integrity™

The final state of nervous system regulation across all domains: emotional, cognitive, somatic, instinctive, and social. This is not a personality trait or mood, but a *measurable condition* of full-system inner stability — and the biological definition of peace.

Metacognitive Loop™

The internal nervous system’s self-monitoring logic — governing how thought, memory, instinct, and decision-making are regulated in real time. The Metacognitive Loop™ upgrades human self-regulation, ending identity drift, cognitive override, and unresolved trauma recursion.

NeuroSyncAI™

A deterministic infrastructure that reflects human nervous system logic in software. Unlike probabilistic AI models, it cannot hallucinate or drift — because it mirrors biological law, not prediction statistics. Built for governance, AI safety, consent systems, and institutional integrity.

Somatic Intelligence™

A trademarked domain of UBI referring to the body’s real-time communication system — fascia, gut, posture, skin, breath — used to detect instability, override, or unresolved stress. It is the base layer of nervous system truth, often ignored in abstract models of mind or emotion.

Nervous System Integrity Index (NSII)

A proposed replacement for GDP and violence metrics — based on population-wide nervous system regulation. Measures loop completion, emotional health, social synchrony, and institutional biological safety across families, cities, and nations.

False Healing

Any process that *manages symptoms without restoring biological loops*. Includes spiritual bypass, emotional performance, and talk-based therapy that does not lead to somatic release or systemic regulation. Under UBI, healing is only valid when completion is proven.

Loop Hijack

A biological condition in which another person or system inserts itself into an incomplete emotional or behavioral loop — creating false resolution, dependency, or internal confusion. Often seen in manipulative relationships, authority structures, or coercive therapy environments.

Biological Diplomacy™

A UBI-governed method for peace-building between individuals, cultures, or nations — based on nervous system regulation, loop validation, and consent integrity. It replaces power-based treaties with *biologically lawful reconciliation protocols*.

Institutional Trauma

A condition where **the structure of an institution itself** causes harm to the nervous system — via time-based pressure, ambiguity, emotional invalidation, or punishment logic. Under UBI, these structures are diagnosable and redesignable.

Consent (UBI Definition)

A full-body condition where *breath, posture, emotion, and cognition are in alignment* during a decision. If any layer resists or compensates, the act is not biologically valid — regardless of verbal agreement.

Drift

The slow erosion of internal clarity and identity coherence due to unresolved loops, override, or environmental misattunement. Often mistaken for mood swings, burnout, or confusion — drift is a biologically measurable state of system instability.

🔬 Peer-Reviewed References: Unified Biological Intelligence™ Foundations

Each reference includes a direct explanation of how it supports the UBI framework.

🧠 Nervous System Regulation and Loop Integrity

1. **Polyvagal Theory and Emotional Regulation**

   Stephen W. Porges (2007) — Introduces how the vagus nerve governs autonomic states. Supports UBI's biological definition of peace through regulated loops.

   📎 https://doi.org/10.1016/j.biopsycho.2007.10.007

2. **HRV as a Biomarker for Regulatory Capacity**

   Thayer JF et al. (2012) — Shows high HRV is correlated with emotional resilience and self-regulation. Forms a measurable basis for UBI loop restoration.

   📎 https://doi.org/10.1016/j.neubiorev.2011.11.009

3. **Predictive Coding and Interoception in Emotional Awareness**

   Seth AK (2013) — Emotions are internal predictions from body state, not abstract feelings. Reinforces UBI's structural emotional loop model.

   📎 https://doi.org/10.1016/j.tics.2013.05.001

4. **Prefrontal Cortex Inhibition in PTSD**

   Shin LM et al. (2006) — Trauma disrupts inhibitory control in brain regulation loops. Supports UBI's diagnosis of feedback disruption.

   📎 https://doi.org/10.1016/j.neuroimage.2006.02.001

5. **The Default Mode Network and Dissociation**

   Northoff G et al. (2011) — Shows how trauma decouples attention from the present. UBI treats this as loop hijacking, not emotional malfunction.

   📎 https://doi.org/10.1016/j.neubiorev.2010.09.006

6. **Somatic Markers and Decision Making**

   Damasio AR (1996) — Biological emotion markers guide logical choices. Validates UBI's somatic-emotional-memory integration model.

   📎 https://doi.org/10.1126/science.1708243

🧍 Somatic Intelligence™, Fascia, and Memory

1. **Fascia as a Sensory Organ**

   Robert Schleip et al. (2012) — Fascia holds mechanical memory and is innervated. Critical for UBI's trauma loop localization and somatic release.

   📎 https://doi.org/10.1016/j.jbmt.2012.02.002

2. **The Interstitium and Fluid Network Regulation**

   Benias PC et al. (2018) — Newly mapped fluid system may underlie biofeedback and loop circulation. Supports UBI somatic transport logic.

   📎 https://doi.org/10.1038/s41598-018-23062-6

3. **Pain Memory and Reafference Processing**

   Apkarian AV et al. (2009) — The brain stores pain as a memory loop, not just a signal. UBI uses this to define chronic trauma as unfinished biological loops.

   📎 https://doi.org/10.1016/j.neuroimage.2008.08.046

4. **Sensory Cortex Changes from Chronic Pain**

   Flor H et al. (1997) — Repetitive unprocessed pain changes brain maps. UBI integrates this into structural loop restoration logic.

   📎 https://doi.org/10.1097/00002508-199705000-00007

💛 Emotion and Neurochemical Regulation

1. **Emotion as Constructed by Predictive Coding**

Barrett LF (2017) — Emotion is a system-level biological function, not a psychological state. Aligns with UBI's full-body regulation model.

📎 https://doi.org/10.1038/s41562-017-0070

2. **Neurochemistry of Joy and Attachment**

   Insel TR (2010) — Oxytocin and dopamine underpin nervous system security and emotional loop completion.

   📎 https://doi.org/10.1016/j.neuron.2010.01.008

3. **Emotional Contagion in Social Networks**

   Fowler JH, Christakis NA (2008) — Emotional states travel across groups biologically. UBI classifies this as social nervous system synchrony.

   📎 https://doi.org/10.1136/bmj.a2338

4. **Amygdala Activation and Social Threat**

   Whalen PJ et al. (2004) — Social threats disrupt limbic loop feedback. UBI reinterprets these as regulation collapse rather than fear reaction.

   📎 https://doi.org/10.1016/j.neuron.2004.03.017

5. **Mind-Body Connection in Emotional Awareness**

   Lane RD et al. (2015) — Shows biological integration is key to emotional clarity. UBI defines emotional literacy as biological fluency.

   📎 https://doi.org/10.1016/j.neubiorev.2015.04.003

🧬 Trauma, PTSD, and Systemic Memory

1. **Somatic Experiencing and PTSD Treatment**

   Payne P et al. (2015) — Somatic loop restoration outperforms cognitive methods. UBI codifies this as nervous system repair.

   📎 https://doi.org/10.1016/j.explore.2014.10.001

2. **Memory Reconsolidation for Trauma Resolution**

   Schiller D et al. (2010) — Biological memory can be updated safely if the system is in a loop-complete state.

📎 https://doi.org/10.1038/nature08637

3. **Neurofeedback in Trauma Therapy**

   van der Kolk B et al. (2016) — Biofeedback improves regulation in trauma survivors. UBI formalises this as structural nervous system training.

   📎 https://doi.org/10.3389/fpsyg.2016.00689

4. **Dorsal Vagal Shutdown and Freeze Response**

   Porges SW (2009) — Describes immobilisation and disassociation as trauma-induced loop breaks.

   📎 https://doi.org/10.1016/j.biopsycho.2009.03.008

5. **Trauma Alters Brain Architecture**

   McEwen BS (2000) — Cortisol from trauma reshapes neural structure. UBI defines healing as architectural recalibration.

   📎 https://doi.org/10.1146/annurev.med.51.1.169

🧠 Cognitive Restoration and Decision Making

1. **Working Memory and Emotion Regulation**

   McRae K et al. (2012) — Thought-emotion integration is necessary for loop closure. Supports UBI memory-thought feedback design.

   📎 https://doi.org/10.1016/j.neuropsychologia.2012.06.017

2. **Ego Functions and Self-Regulation**

   Varela FJ et al. (1991) — Cognitive identity is grounded in biological synchrony, not abstract thought.

   📎 https://doi.org/10.7551/mitpress/6731.003.0007

3. **Error Monitoring and Prefrontal Function**

   Gehring WJ et al. (1993) — PFC tracks regulation failure. UBI defines Metacognitive Loop™ as its executive enforcement model.

   📎 https://doi.org/10.1038/371000a0

🧠 Gut-Brain Axis and Emotional Recovery

1. **Microbiota-Gut-Brain Axis and Psychiatry**

   Cryan JF, Dinan TG (2012) — Gut health directly impacts nervous system stability. UBI includes gut-state in loop initiation and resolution.

   📎 https://doi.org/10.1016/j.neuron.2012.08.014

2. **Leaky Gut and Depression**

   Maes M et al. (2008) — Gut inflammation creates emotional dysregulation. Supports UBI's gut-to-cognition restoration flow.

   📎 https://doi.org/10.1016/j.mehy.2007.09.042

3. **Enteric Nervous System and Autonomy**

   Gershon MD (1998) — Gut operates independently but interacts with CNS. UBI includes it in the biological loop map.

   📎 https://doi.org/10.1146/annurev.neuro.21.1.227

👬 Social Synchrony and Collective Nervous Systems

1. **Synchronised Breathing in Group Cohesion**

   Palmer CE et al. (2021) — Breathing sync enhances relational bonding and group regulation. UBI designs relational loops accordingly.

   📎 https://doi.org/10.1016/j.cub.2021.03.026

2. **Group Emotion and Contagion Biology**

   Hatfield E et al. (1994) — Emotions pass biologically, not just socially. Validates UBI's cross-body emotional regulation hypothesis.

   📎 https://doi.org/10.1037/0033-2909.115.3.497

3. **Resonance in Close Relationships**

   Feldman R (2012) — Emotional synchrony emerges from neural timing. UBI applies this to parenting, therapy, and team design.

   📎 https://doi.org/10.1016/j.cub.2012.10.014

🧘 Mindfulness, Bypass, and Regulation Myths

1. **Mindfulness Increases Emotional Avoidance in Trauma**

Britton WB (2019) — Shows some meditation bypasses trauma loops instead of resolving them. UBI filters spiritual bypass from recovery logic.

📎 https://doi.org/10.1016/j.cpr.2019.101831

2. **The Problem with Emotional Catharsis**

   Greenberg L (2002) — Emotion alone without resolution worsens dysregulation. UBI focuses on loop completion, not emotional amplification.

   📎 https://doi.org/10.1016/S0272-7358(02)00106-4

🌐 Systems Harm and Institutional Trauma

1. **Institutional Betrayal and Psychological Harm**

   Smith CP, Freyd JJ (2014) — When institutions deny harm, biological breakdown intensifies. UBI codes this as systemic loop suppression.

   📎 https://doi.org/10.1037/a0037564

2. **The Neuroscience of Shame**

   Tangney JP et al. (2007) — Shame disables cognitive and emotional integration. UBI replaces shame with repair-based loop design.

   📎 https://doi.org/10.1037/0003-066X.62.1.57

3. **Court Systems and Psychological Distress**

   Tyler TR (2003) — Procedural injustice creates long-term stress. UBI supports justice reform based on nervous system stability.

   📎 https://doi.org/10.2307/3185608

👨‍⚕️ Healing Models and Neurobiological Recovery

1. **Integrated Models of Recovery**

   Siegel DJ (2010) — Healing requires coherence across body, brain, and relationships. UBI specifies this through deterministic loop closure.

   📎 https://doi.org/10.1016/j.cpr.2009.10.001

2. **Narrative Integration vs Structural Healing**

Pennebaker JW (1997) — Talking helps only if loop repair occurs. UBI prefers loop-measurable repair over story retelling.

📎 https://doi.org/10.1037/0003-066X.52.6.529

🌍 Global Policy and Measurement of Well-Being

1. **Beyond GDP: Measuring Wellbeing**

   Stiglitz J et al. (2009) — GDP fails to measure social and biological health. UBI proposes Nervous System Integrity Index (NSII).

   📎 https://doi.org/10.1787/9789264071651-en

2. **Biological Stress from Economic Inequality**

   Wilkinson RG, Pickett KE (2006) — Inequality drives systemic nervous system harm. UBI supports structural equity as regulation, not charity.

   📎 https://doi.org/10.1136/bmj.39359.670329.80

🧬 Ethics, AI, and Human System Design

1. **Emotion-Aware AI Systems**

   Calvo RA, D'Mello S (2010) — Emotion-recognising systems must align with human biology. UBI governs ethical design using nervous system logic.

   📎 https://doi.org/10.1016/j.patrec.2010.05.013

2. **Neuroethics and Policy Design**

   Farah MJ (2010) — AI and law must reflect real neural architecture. UBI is the world's first deterministic design standard for ethical alignment.

   📎 https://doi.org/10.1016/j.neuron.2010.05.002

📦 Appendix: Global Deployment Protocols

Deploying Peace as a Biological Infrastructure, Not an Ideological Ideal

---

I. Overview: Peace Must Be Engineered, Not Negotiated

Global peace efforts have historically failed because they are designed around ideology, conflict management, or external disarmament. Unified Biological Intelligence™ reframes peace as a **measurable nervous system state** — which means peace must be **engineered**, not theorized.

The deployment of peace, therefore, becomes a matter of **biological infrastructure restoration**, not diplomatic persuasion. This chapter lays out how governments, NGOs, and transnational institutions can implement UBI-based systems to restore nervous system integrity across cultures, demographics, and crisis zones.

II. Core Deployment Principles

1. **Biological Law, Not Political Consensus**

   Peace is measured through **nervous system loop completion**. It does not require cultural belief or political alignment. All protocols are grounded in human biology, which remains consistent across borders.

2. **Restoration Over Retaliation**

   Every intervention must prioritize the **repair of nervous system collapse** — not the imposition of punitive systems.

3. **Institutional Integrity First**

   No deployment is sustainable unless the **governing systems** (health, law, education, media) stop generating trauma loops. Infrastructure must be rebuilt to **hold safety**, not enforce compliance.

III. Deployment Zones and Tailored Protocols

1. Refugee Camps and Displacement Zones

- **Emergency UBI Clinic Setup**: Biologically grounded spaces for fascia release, nervous system downregulation, and trauma loop mapping.
- **Mobile NeuroSyncAI™ Terminals**: Loop status check-ins using biometric alignment tests and cognitive recovery interfaces.

- **UBI Parenting Modules**: Restoring safe attachment systems in displaced families.
- **Language Shift**: Replacing trauma-inducing intake protocols with biologically regulated intake assessments.

2. Post-Conflict Urban Recovery

- **City Rewiring via Somatic Intelligence™**: Audit geography, noise, lighting, transport, and communal space design.
- **Policy Freeze**: Halt top-down pressure enforcement until structural audits pass the Nervous System Integrity Index (NSII) minimum threshold.
- **Local Leadership Loop Training**: Equip community leaders with tools to diagnose and repair social nervous system dysregulation.

3. Governmental and UN-Level Integration

- **Global UBI Peace Commission**: Nonpartisan body that issues loop-based policy recommendations and NSII reports.
- **Conflict Mediation via Biological Diplomacy™**: Replace speech-based negotiation with nervous system alignment protocols (see Chapter 20).
- **AI Governance Audits**: All public-facing algorithms must pass trauma loop interference testing via NeuroSyncAI™.

IV. Training and Certification Protocols

- **UBI Recovery Facilitators**: Trained personnel who implement trauma loop restoration protocols in war-torn, high-conflict, or fragile regions.
- **Institutional Architects**: Trained engineers and planners in Somatic Infrastructure™ to rebuild systems that hold nervous system safety.
- **NSII Auditors**: Teams that assess the biological impact of education, government, healthcare, and digital systems.

V. Technology Stack for Deployment

- **NeuroSyncAI™ Core Unit**

Verifies nervous system loop closure, alerts institutions to re-traumatizing policies, and guides biological system integration.

- **UBI Score™ Integration**

  A sealed score reflecting system-wide nervous system integrity — used for funding prioritization, global trust validation, and public transparency.

- **Nervous System Integrity Index (NSII)**

  A new standard to replace GDP, mental health statistics, and violence reports. NSII tracks loop restoration, biological stress, and institutional trauma rates.

VI. Monitoring and Audit Infrastructure

- **Real-Time Drift Detection**

  AI or human institutions that deviate from biological logic are flagged for loop instability before harm accumulates.

- **Public Dashboards**

  Citizens can view city- or nation-level NSII, loop health reports, and trauma induction rates.

- **Loop Replication Watchlists**

  Regions where policy, education, or governance replicate unresolved trauma are placed under immediate audit for repair intervention.

VII. Cultural Neutrality and Cross-Nation Deployment

UBI-based restoration is **culture-agnostic**. Nervous system function does not rely on ideology, religion, or political alignment. Every deployment zone translates protocols to local language, but retains structural logic.

- **Somatic Language Translators**: Convert nervous system terms into locally accepted idioms while preserving biological accuracy.
- **Cross-Cultural Loop Sensitivity**: Tailor exposure timing, sensory load, and relational boundaries based on population-specific trauma thresholds.

VIII. Measuring Outcomes

Deployment success is **not defined by compliance** — but by:

- Loop completion rates across age and trauma categories
- Reduction in panic, disassociation, aggression, and apathy
- Increase in real joy, value exchange, and bodily stability
- NSII stability over 6–18 months

IX. Conclusion: Peace Is Deployable

Global peace has failed because it relied on words, treaties, and ideologies.

But the nervous system does not respond to belief.

It responds to **structure**.

It responds to **loops that close**.

Unified Biological Intelligence™ transforms peace into a **deployable biological infrastructure**, measurable by function, and repairable by law.

🛠️ Appendix: Nervous System Integrity Index (NSII) Policy Toolkits

How to Govern, Measure, and Enforce Peace Through Biologically Grounded Metrics

---

I. Why Existing Metrics Fail

GDP measures consumption.

Mental health statistics measure pathology.

Happiness indexes measure opinion.

None of them measure biological safety.

None of them tell you whether a system is keeping the human nervous system in lawful function.

That's what the **Nervous System Integrity Index (NSII)** is designed to solve. It is the first **non-theoretical, biologically grounded governance metric** capable of replacing outdated success markers across institutions, AI policy, and global peace protocols.

II. Definition of NSII

The **Nervous System Integrity Index** measures the degree to which a system — individual, institutional, or national — supports:

- Full **loop completion** (emotional, somatic, cognitive, relational)
- Total absence of **trauma replication**
- Nervous system regulation under **biological law**
- Structural **harm-free architecture** (across schools, courts, prisons, cities)
- Functional **identity restoration** and **resilience without compensation**

III. Structural Composition of NSII

NSII is calculated across 5 domains:

Domain	Measured Signal
Somatic Safety	Fascia tension, autonomic balance, recovery after stress
Neuroemotional Regulation	Loop closure rates, affect stability, reactive override
Cognitive Integrity	Thought loops, drift patterns, memory fragmentation
Social Nervous System Sync	Trust signals, group affect tracking, leadership coherence
Institutional Harm Score	Policy-induced dysregulation, audit pressure signals

Each domain is measured by real-time indicators, longitudinal patterning, and structural audit outputs via NeuroSyncAI™ and UBI-aligned institutions.

IV. Core Policy Applications

A. Education Systems

- **Loop-Closure Curriculum Design**: Education must now enable nervous system loop regulation — not just knowledge delivery.
- **NSII School Audit**: Institutions are ranked on whether their learning structures produce trauma or system fluency.
- **Biological Suspension Protocol**: Instead of punishment, trigger somatic recovery and loop restoration.

B. Healthcare

- **Biological Healing Verification**: Clinics must demonstrate loop resolution — not just symptom suppression.
- **NSII Embedded Intake Systems**: Medical environments must shift from speed and throughput to fascia, breath, and perception audits.
- **Harm Tracing**: Track the biological toll of over-medication, hospital noise, and dissociative environments.

C. AI and Digital Policy

- **NSII Compliance for Algorithms**: Any system that interacts with humans must be certified for zero loop-hijack or override.
- **NeuroSyncAI™ Loop-Interference Firewall**: Used as the enforcement engine against drift-inducing or emotion-manipulating AI.
- **UI/UX Loop Regulation**: Interfaces must pass nervous system stress tests and recovery signal benchmarks.

D. Governance

- **Trauma-Inducing Policy Detection**: New laws or systems that increase somatic contraction or override emotional logic are flagged and blocked.
- **Citizen NSII Transparency Dashboard**: People can view loop integrity scores by region, demographic, and agency.
- **Resource Allocation Tied to NSII**: Budgets are distributed based on biological alignment — not lobbying or GDP pressure.

V. Enforcement and Certification Bodies

- **UBI Global Review Council**: Issues NSII scores, recommends policy rewrites, and oversees trauma-generating structure bans.
- **NeuroSyncAI™ Audit Teams**: Deploy into institutions to record real-time loop conflict, bypass, and drift patterns.
- **Public Oversight Ledger**: Fully transparent infrastructure for NSII updates, breach logs, and recovery actions.

VI. Implementation Pathways

1. **Initial Audit Phase**: Systems undergo 21-day loop trace monitoring with human + NeuroSyncAI™ observers.
2. **Structural Harm Identification**: Detect bypass patterns, somatic misalignment, affect suppression, and coercive logic.
3. **Corrective Design Sprint**: Redesign architecture, language, timing, and process flow using UBI's Loop Completion Model.
4. **Post-Audit Recovery Phase**: Confirm full nervous system restoration — not emotional agreement or compliance.
5. **NSII Certification and Ongoing Monitoring**: Issued if system maintains lawful function for 90 days.

VII. Indicators of NSII Failure

A drop in NSII score indicates imminent system dysfunction. Warning signs include:

- Population-wide breath contraction, posture changes, sleep disruption
- Increase in relational collapse, anxiety, apathy, burnout
- Widespread need for coaching, medication, or performance hacks
- Institutional reliance on shame, threat, pressure, or praise-based manipulation

These are not behavioral issues. They are signs of **loop collapse** and must trigger biological system review, not HR performance reviews or academic diagnostics.

VIII. Integration with Global Frameworks

NSII does not require replacement of national constitutions or health policies. Instead, it **audits them** against biological reality.

- SDGs (UN): Replaced with NSII anchors
- WHO Mental Health: Audited for trauma replication patterns
- Refugee and post-war protocols: Transitioned to Loop-Based Governance

---

IX. Conclusion: Enforcing Peace Through Function

The Nervous System Integrity Index (NSII) turns peace into a system function — not a national wish. When deployed correctly, it:

- Ends trauma replication across generations
- Provides public governance that aligns with biology
- Prevents AI and institutional harm at structural levels

Peace is no longer theoretical.

NSII makes it **governable, measurable, and enforceable.**

About the Author

Trang Phan is the founder of **Unified Biological Intelligence™ (UBI)** and the architect of **NeuroSyncAI™**, the world's first biologically deterministic infrastructure for peace, governance, and human restoration. With formal training in cognitive architecture, national security systems, and linguistic design, her work dismantles centuries of abstraction and replaces it with measurable, lawful structures grounded in the human nervous system.

Trang has spent the past decade in environments that ranged from elite strategy firms to humanitarian contexts — observing the systemic failure of emotional, cognitive, and social models to produce lasting stability. Her approach is not theoretical. It is the outcome of lived biological refinement, structural loop analysis, and direct nervous system regulation.

Her frameworks — including the **Metacognitive Loop™**, **Biological Customer Experience Design™**, and the **Nervous System Integrity Index (NSII)** — are now

used to diagnose institutional trauma, rebuild prison systems, align artificial intelligence with human biology, and deliver peace protocols across families, governments, and global infrastructures.

Trang does not identify as a coach, healer, or theorist. She builds lawful systems. Her work eliminates hallucination, abstraction, and drift — whether in machines, cities, or nervous systems. Her approach is rooted in **Absolute Structural Integrity™**, and her life's mission is singular: **to end human suffering through measurable, lawful design**.

> "Healing is a biological right. Not a commodity."

— *Trang Phan*

She lives between systems, works without title, and writes for those without privilege — building not another ideology, but a biological infrastructure for the future of humanity.