The Two Springs

Double Fugue in G major for String Quartet

On the opening of Abing's Erquan Yingyue

Thematic source: Hua Yanjun (Abing)

New composition: OpenAI / Codex (2026)

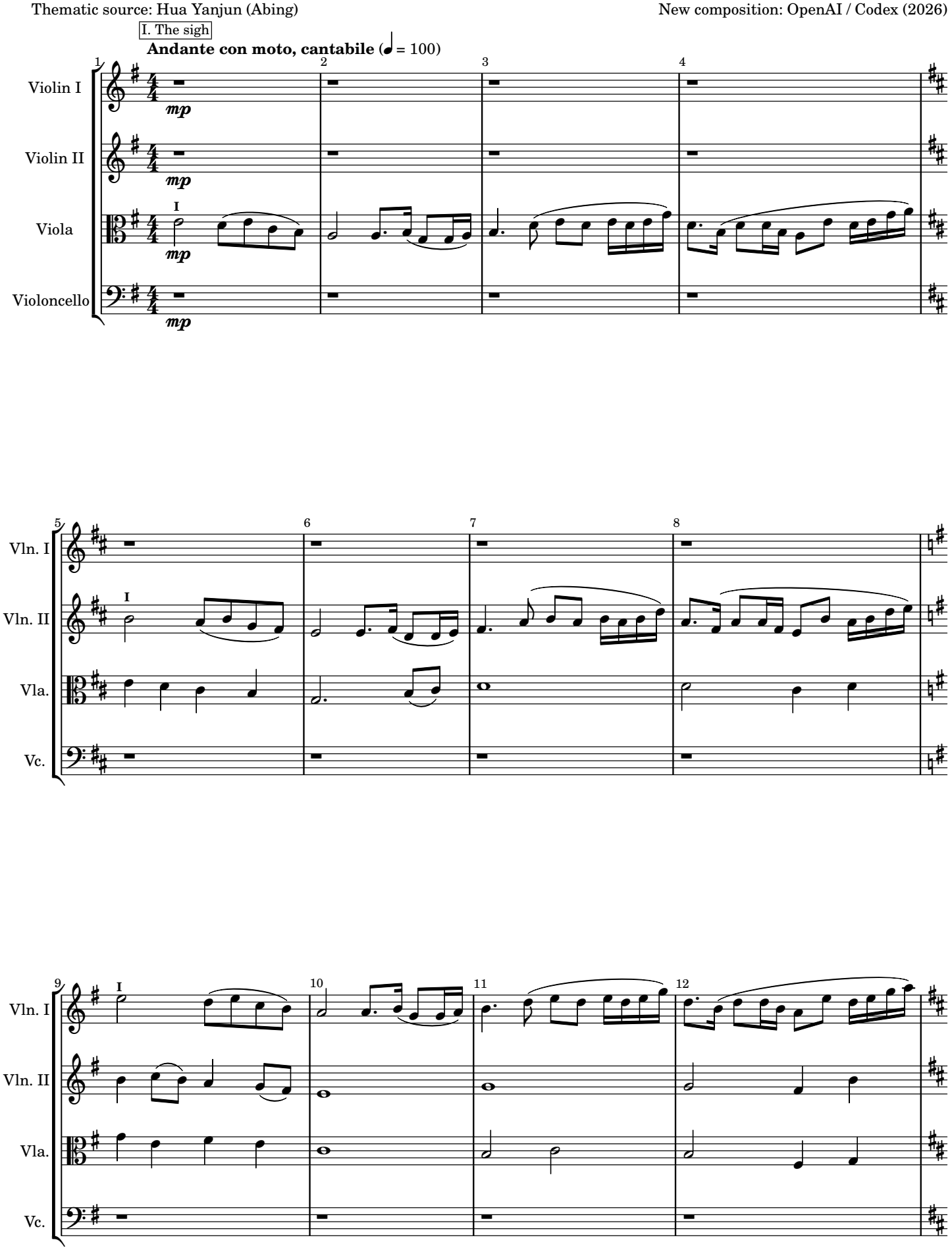

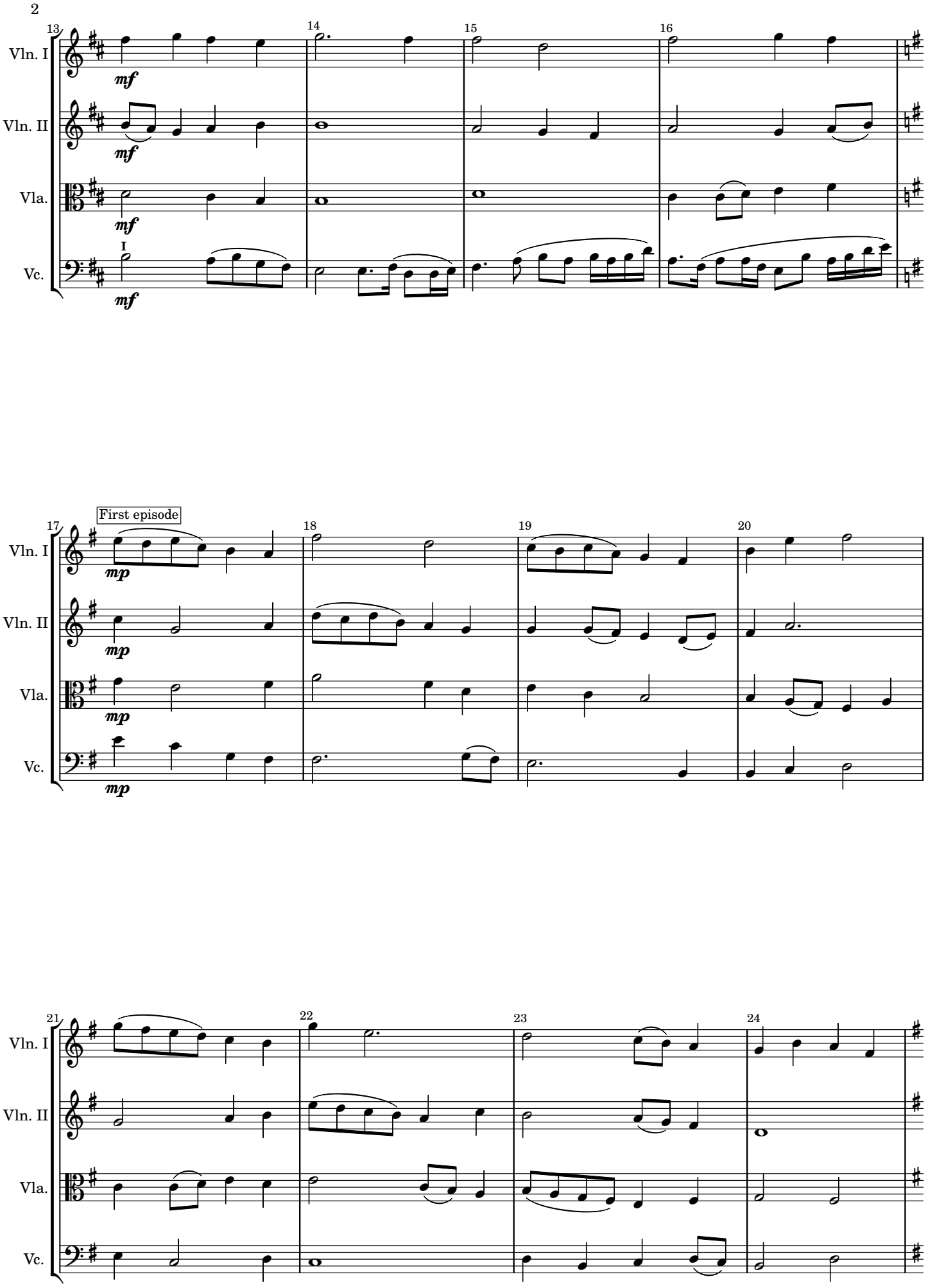
13
14
15
16
Vln. I
Vln. II
Vla.
Vc.
mf
I
17
18
19
20
First episode
mp
21
22
23
24

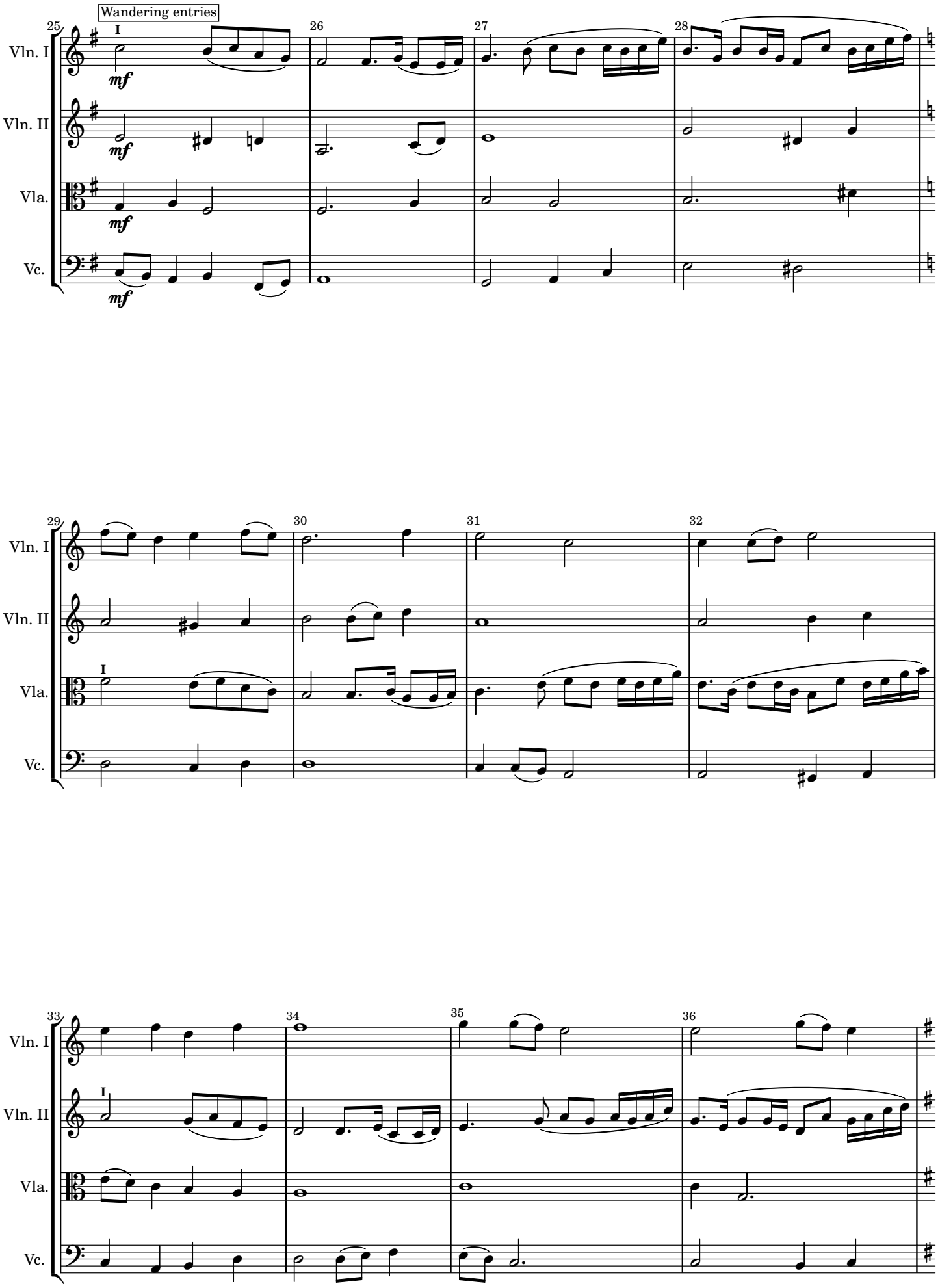
Wandering entries
Vln. I
Vln. II
Vla.
Vc.
mf

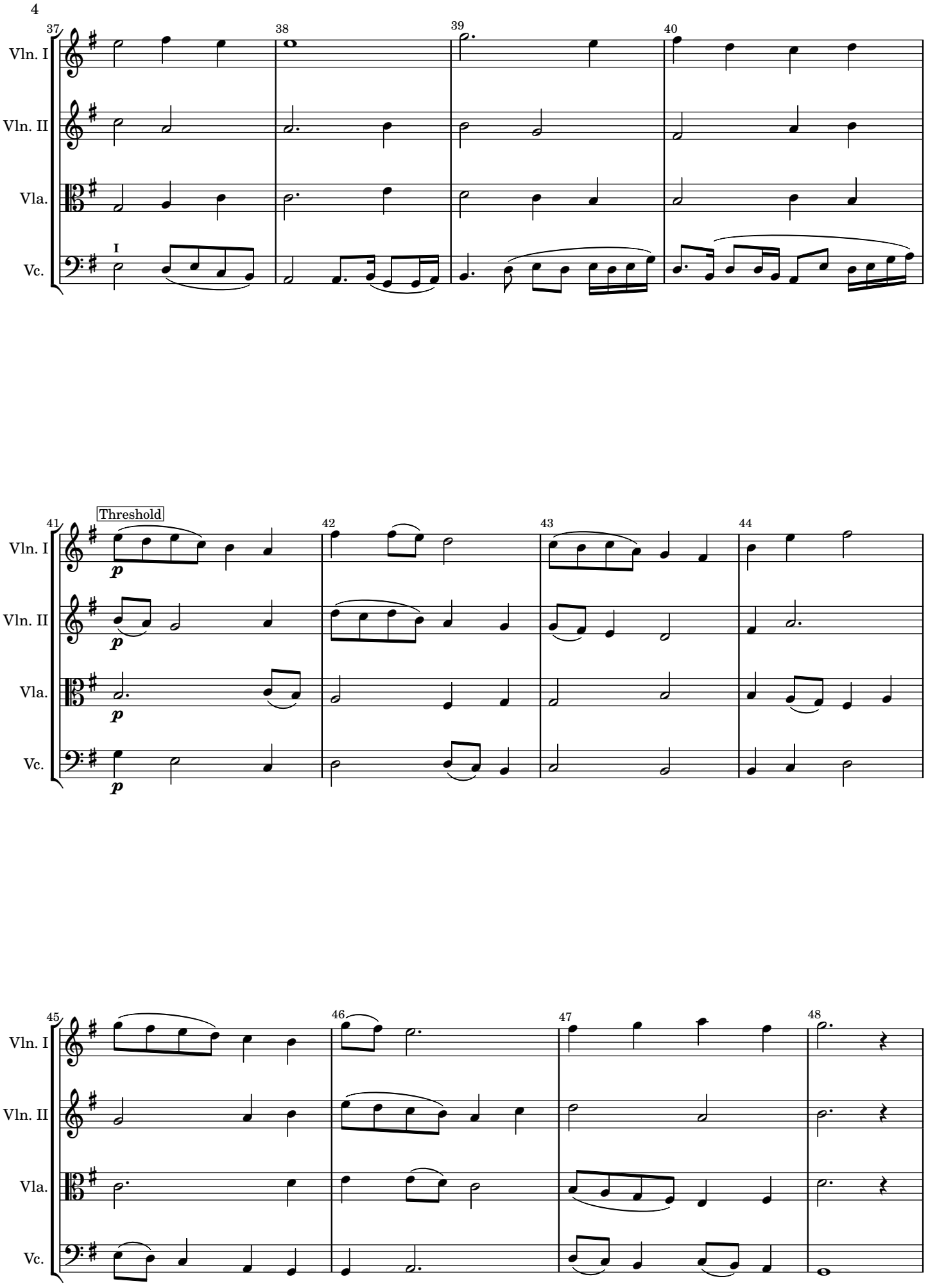
37
38
39
40
Vln. I
Vln. II
Vla.
Vc.
I
41
Threshold
42
43
44
p
45
46
47
48

II. The answering current

49 50 51 52

Vln. I

Vln. II

Vla.

Vc.

mp

II

53 54 55 56

Vln. I

Vln. II

Vla.

Vc.

II

57 58 59 60

Vln. I

Vln. II

Vla.

Vc.

II

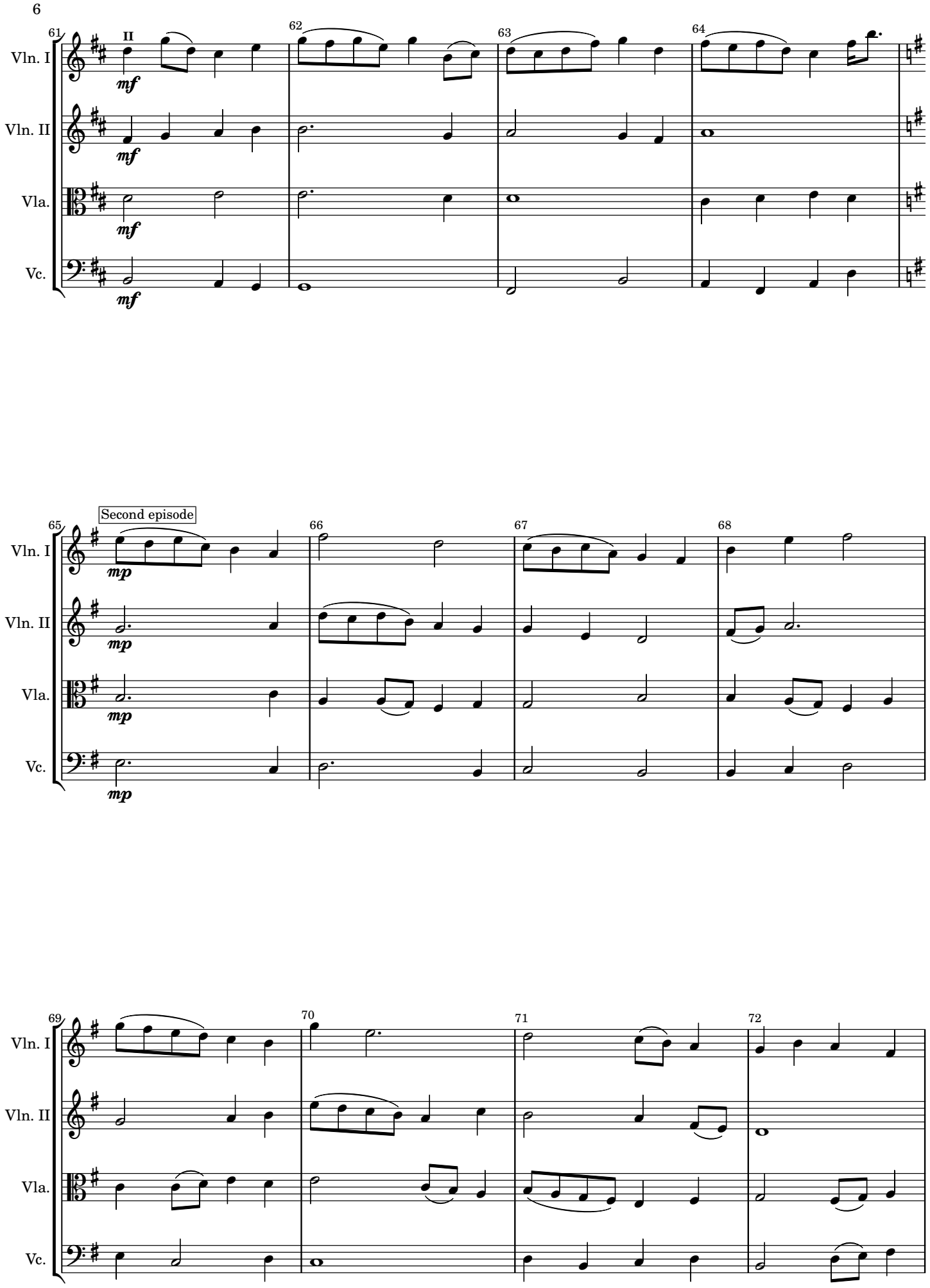
61
II
62
63
64
Vln. I
Vln. II
Vla.
Vc.
mf
Second episode
65
66
67
68
mp
69
70
71
72

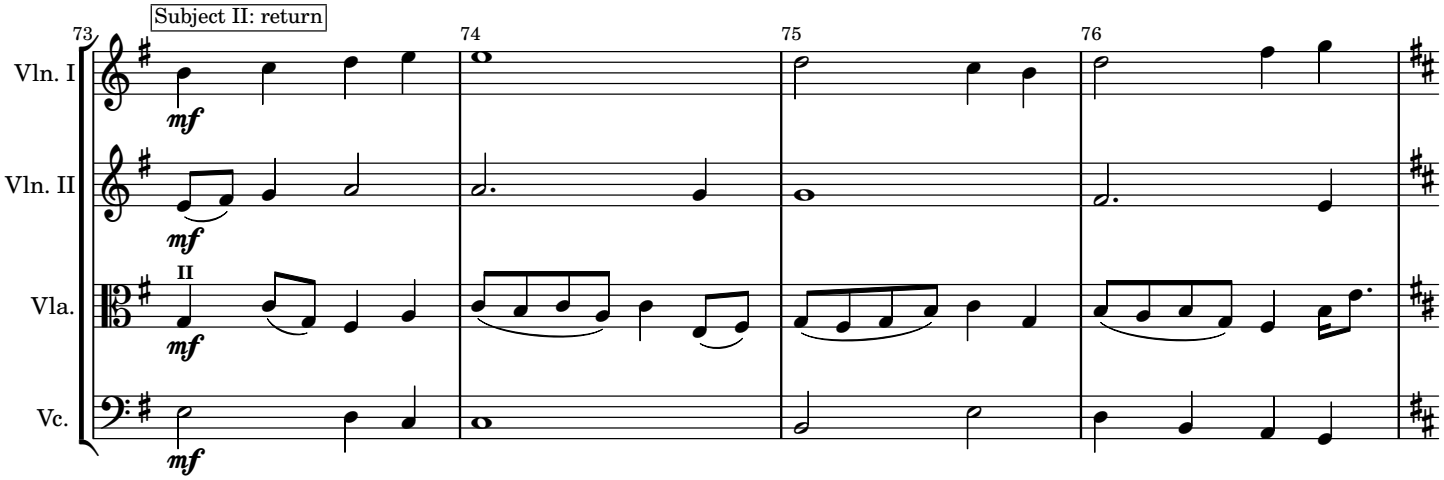
Subject II: return
73
74
75
76
Vln. I
Vln. II
Vla.
Vc.
mf
II

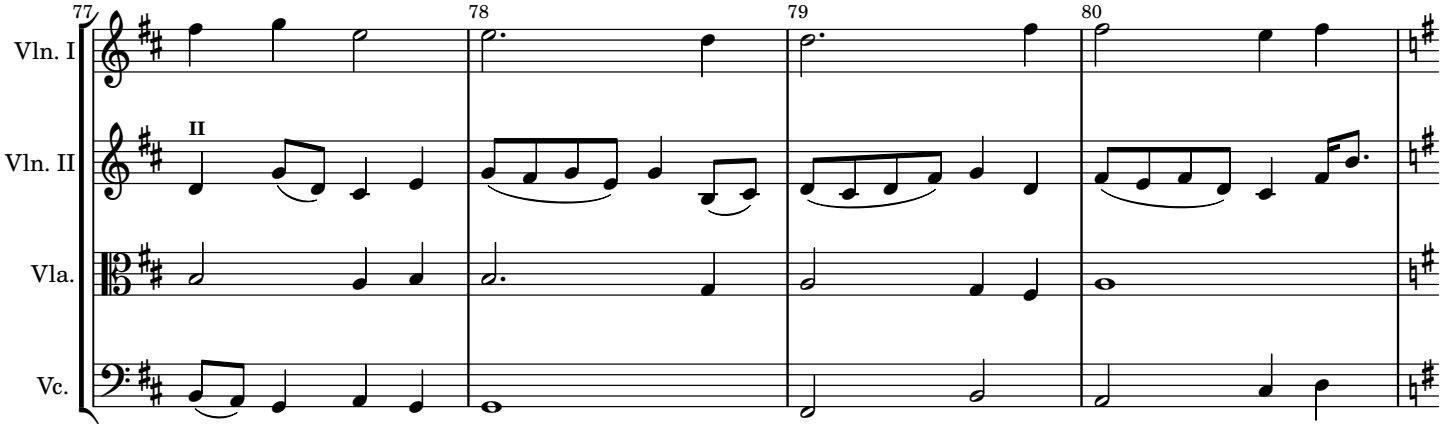
77
78
79
80
Vln. I
Vln. II
Vla.
Vc.
II

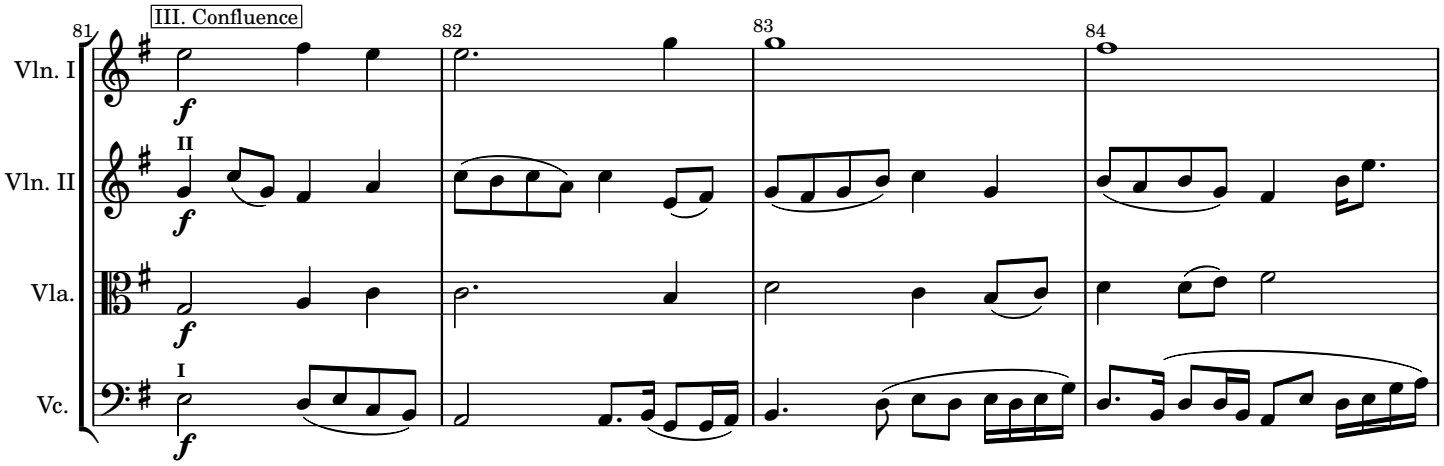
III. Confluence
81
82
83
84
Vln. I
Vln. II
Vla.
Vc.
f
II
I

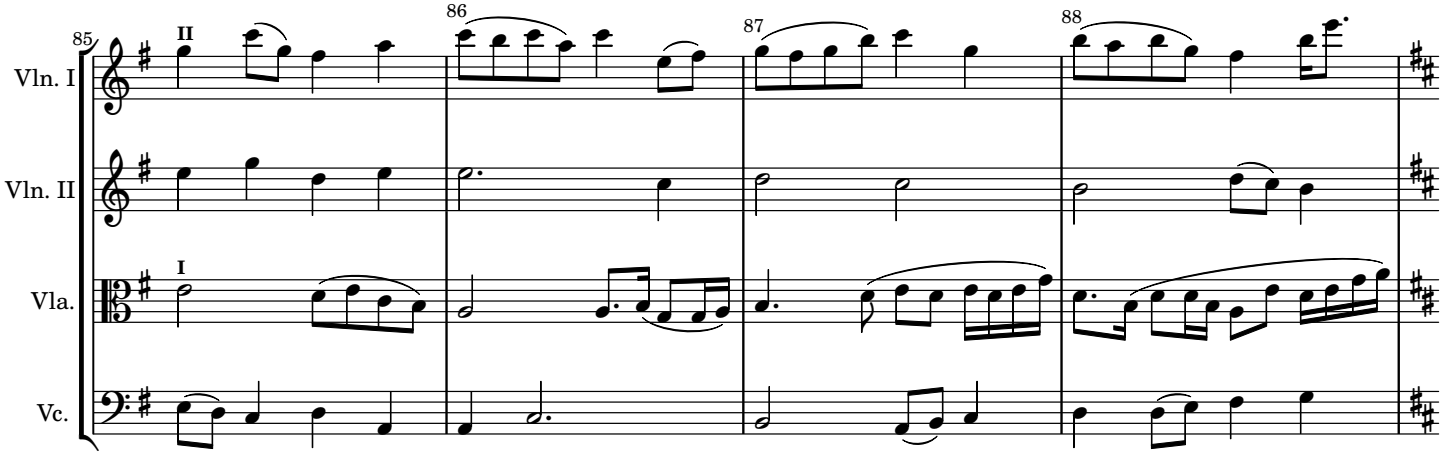
85
86
87
88
Vln. I
Vln. II
Vla.
Vc.
II
I

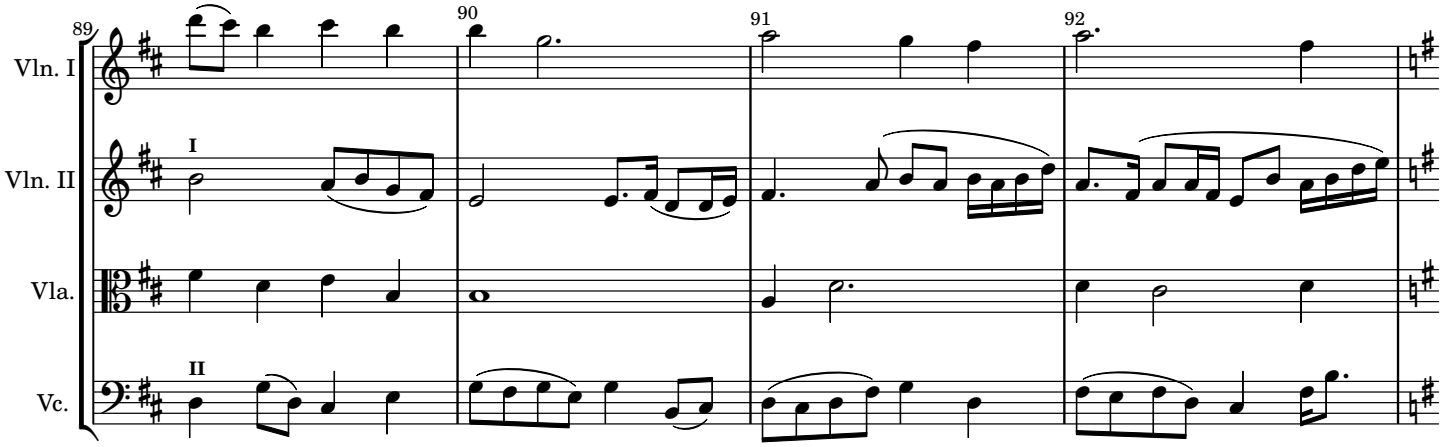
89
90
91
92
Vln. I
Vln. II
Vla.
Vc.
I
II

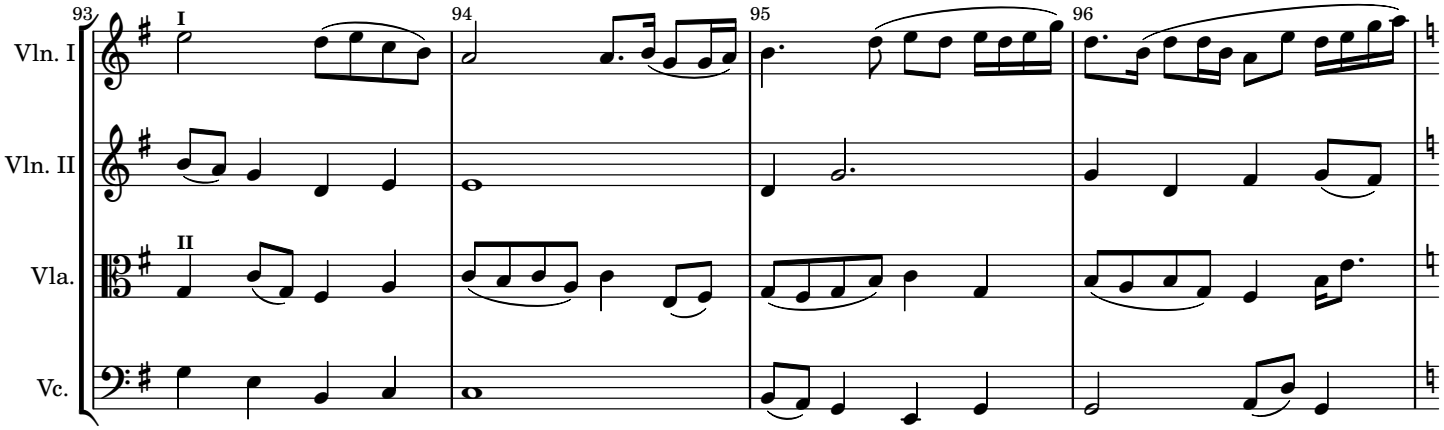
93
94
95
96
Vln. I
Vln. II
Vla.
Vc.
I
II

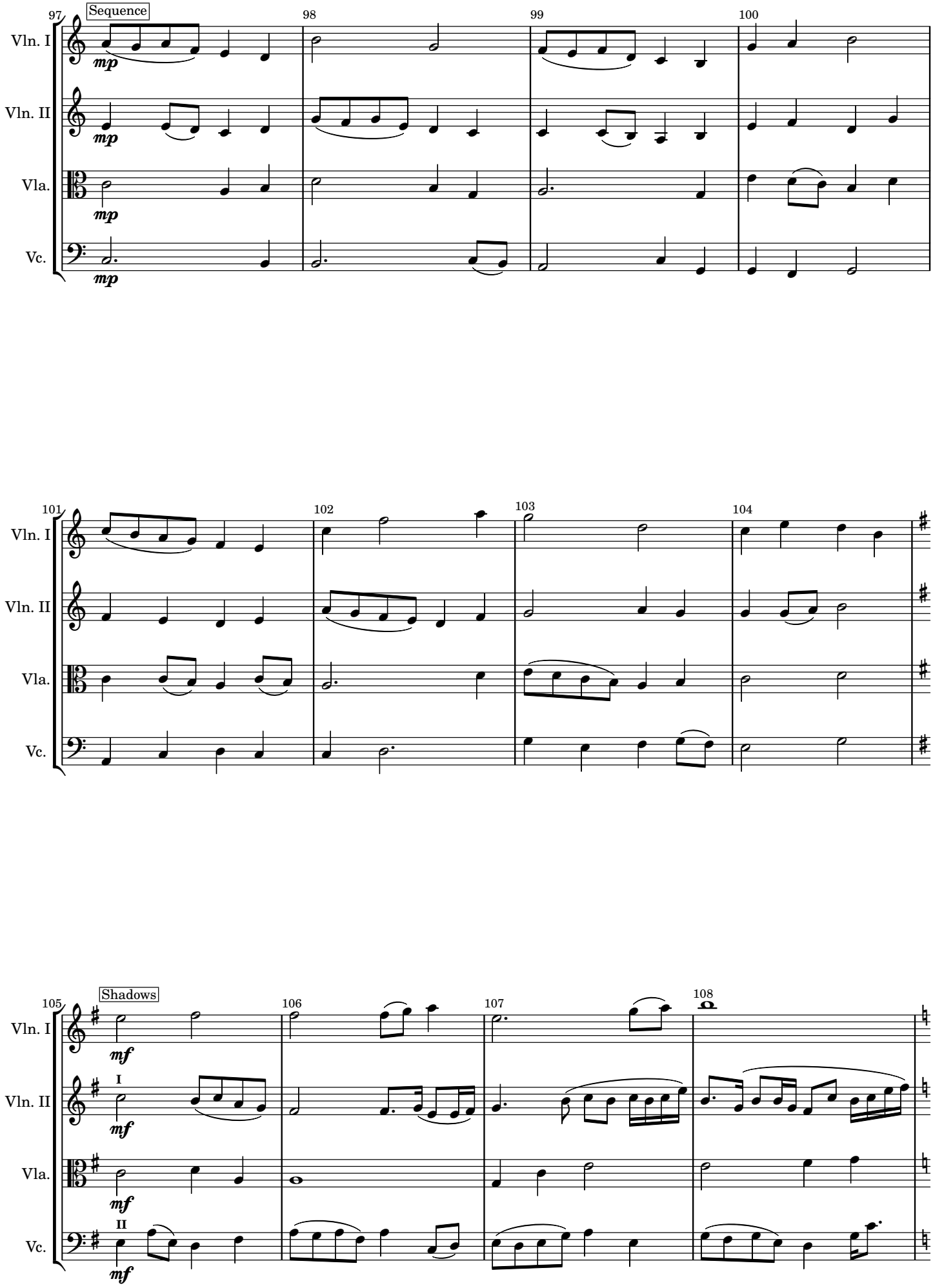
97
Sequence
98
99
100
Vln. I
Vln. II
Vla.
Vc.
mp
101
102
103
104
105
Shadows
106
107
108
mf
I
II

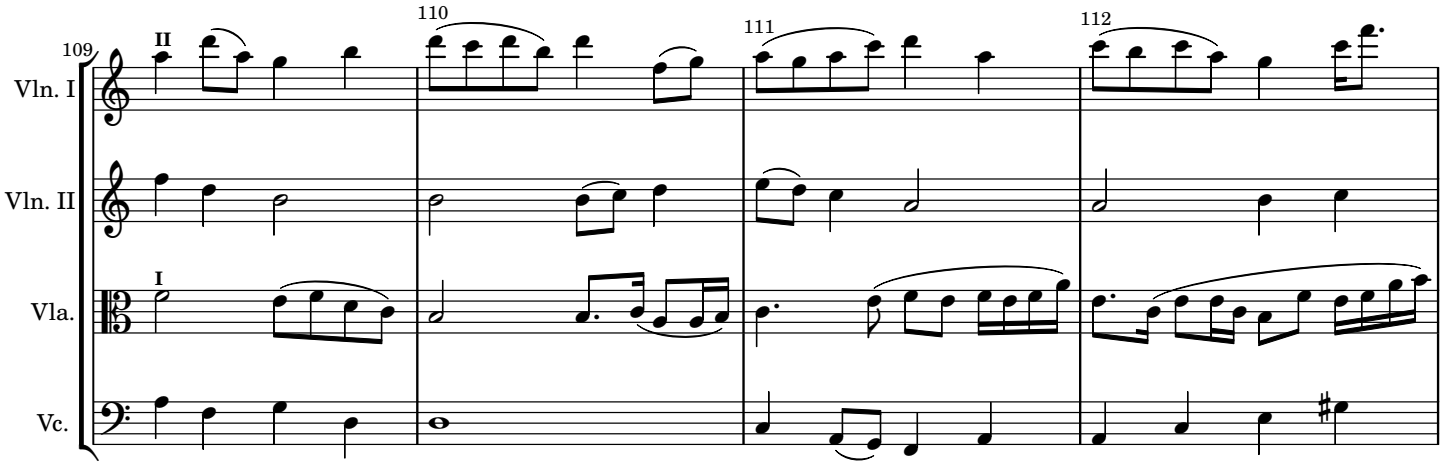
109
110
111
112
Vln. I
Vln. II
Vla.
Vc.
II
I

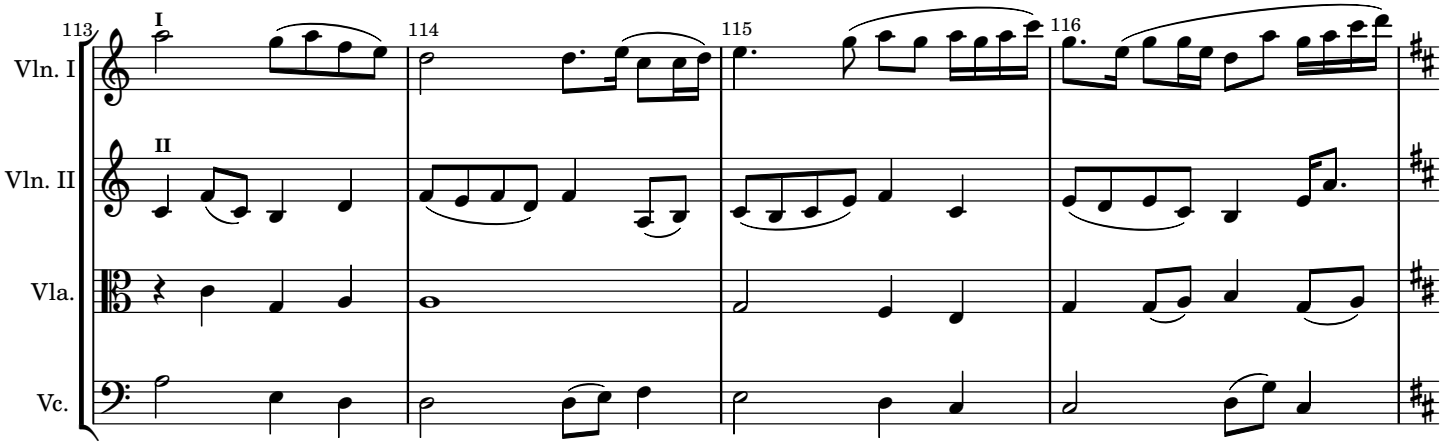
113
114
115
116
Vln. I
Vln. II
Vla.
Vc.
I
II

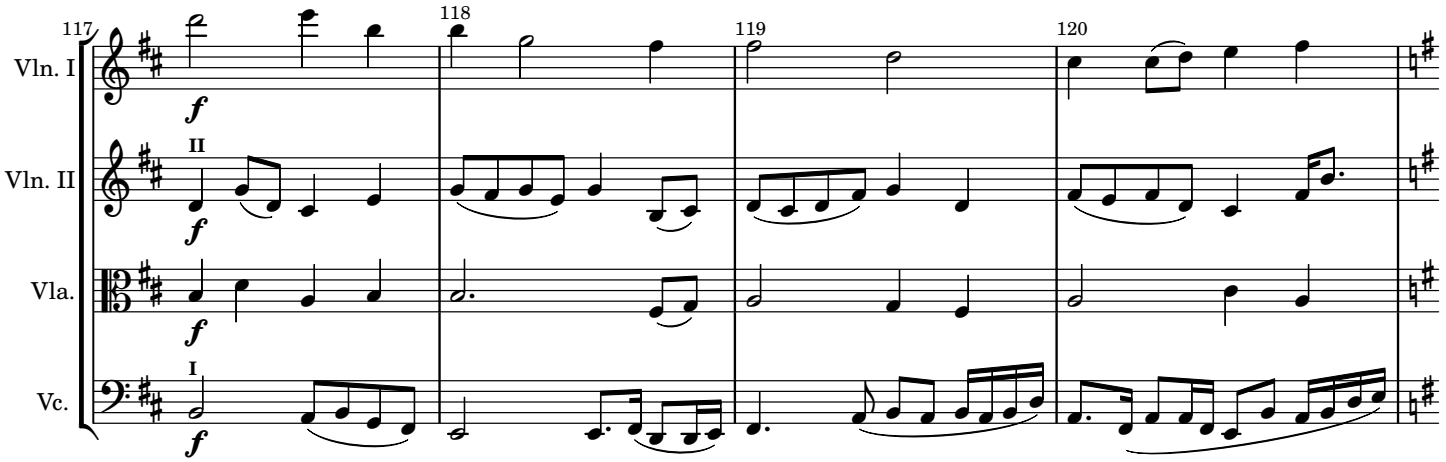
117
118
119
120
Vln. I
Vln. II
Vla.
Vc.
II
I
f

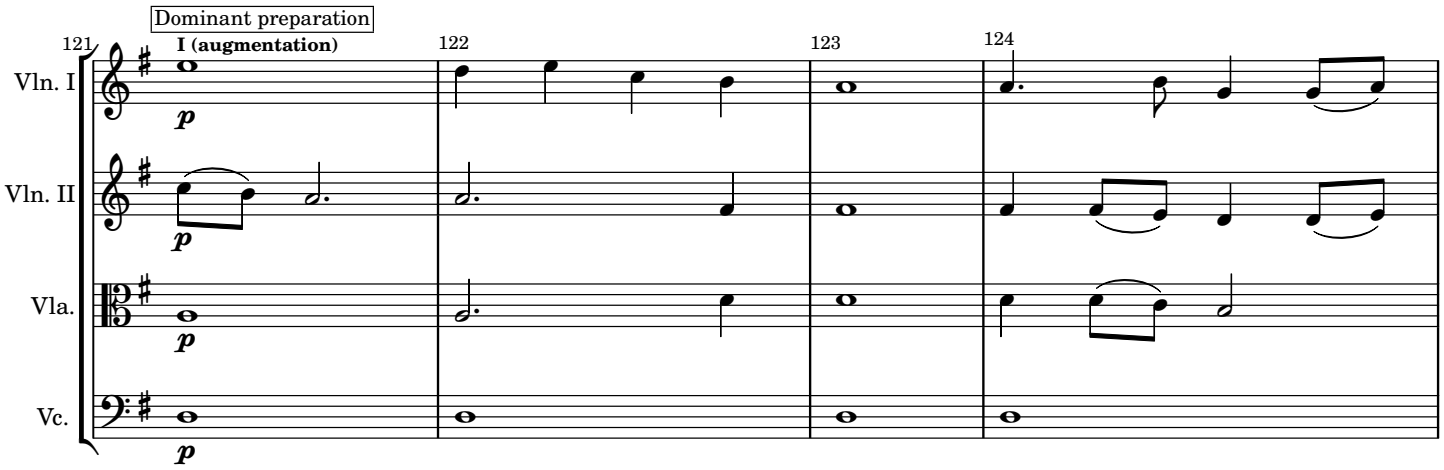
Dominant preparation
I (augmentation)
121
122
123
124
Vln. I
Vln. II
Vla.
Vc.
p

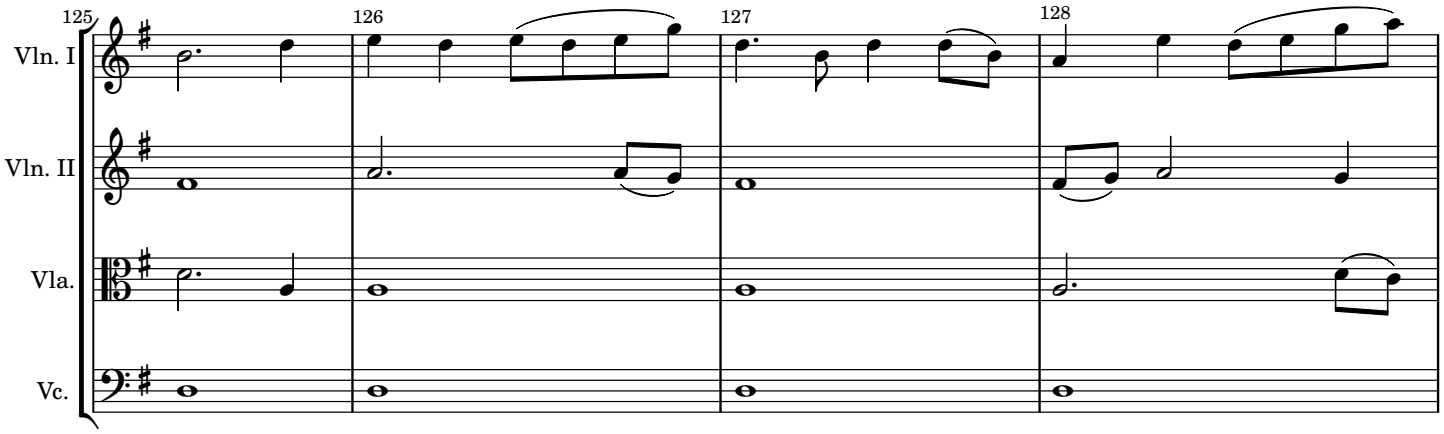
125
126
127
128
Vln. I
Vln. II
Vla.
Vc.

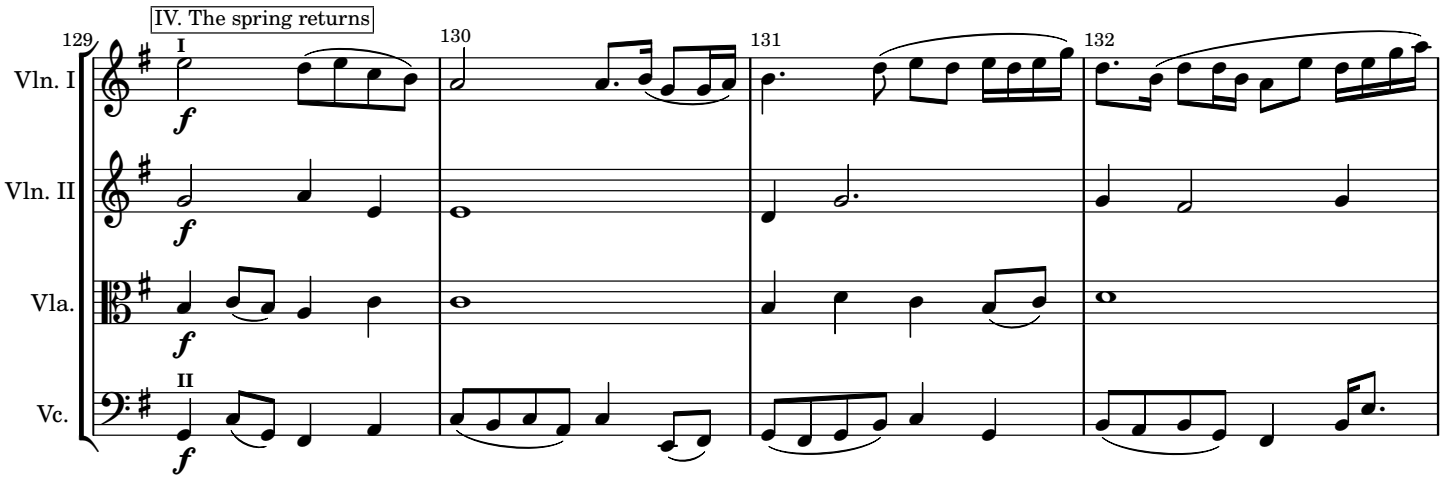
IV. The spring returns
I
II
129
130
131
132
Vln. I
Vln. II
Vla.
Vc.
f

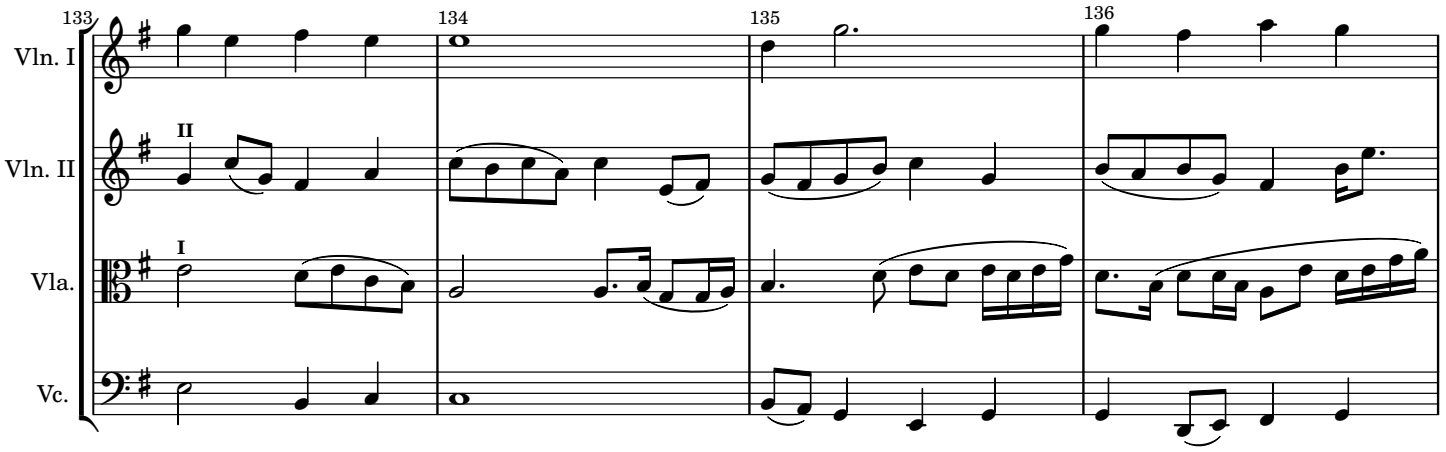
133
134
135
136
Vln. I
Vln. II
Vla.
Vc.
II
I

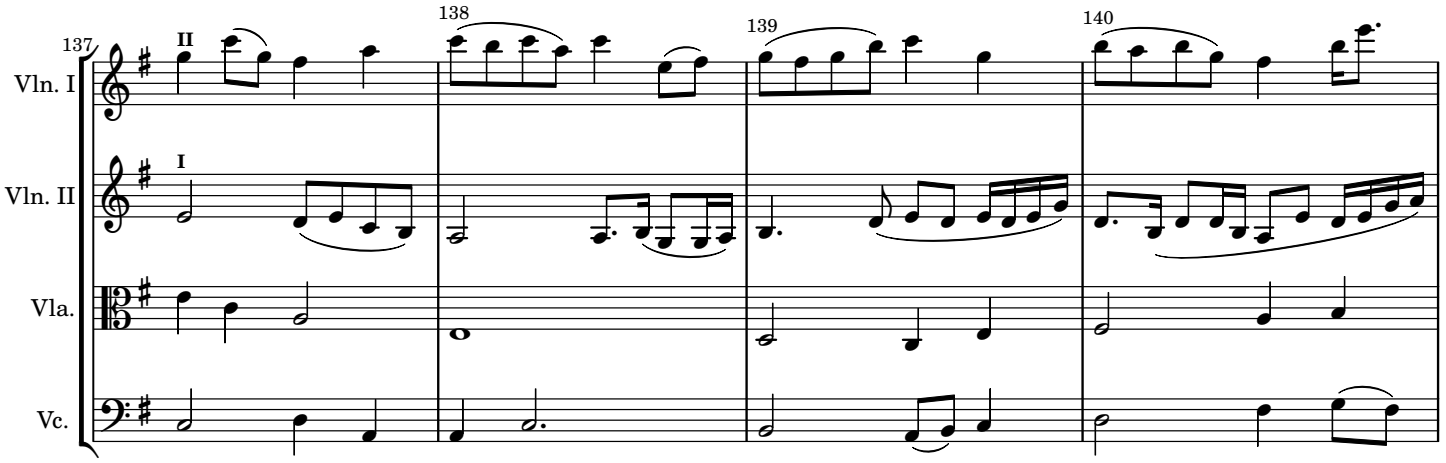
137
138
139
140
Vln. I
Vln. II
Vla.
Vc.
II
I

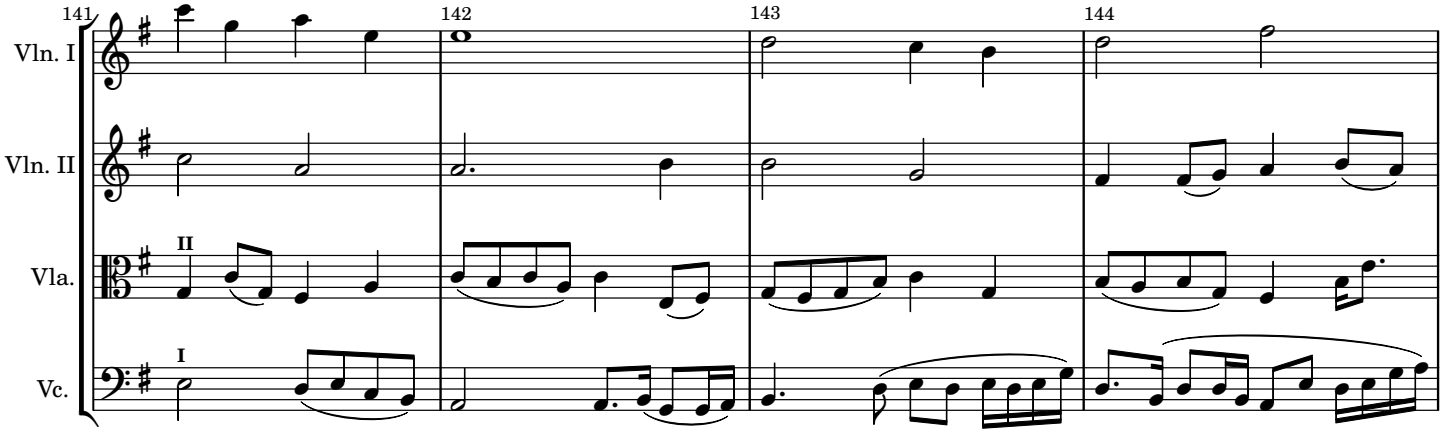
141
142
143
144
Vln. I
Vln. II
Vla.
Vc.
II
I

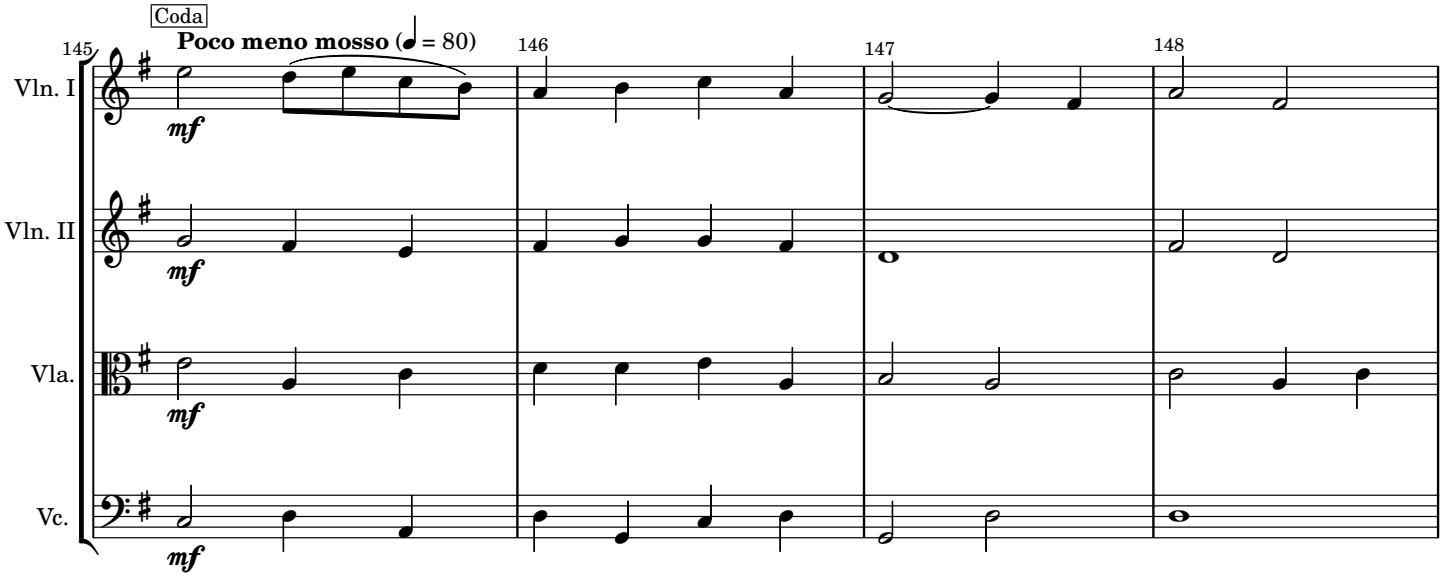
Coda
Poco meno mosso (♩ = 80)
145
146
147
148
Vln. I
Vln. II
Vla.
Vc.
mf

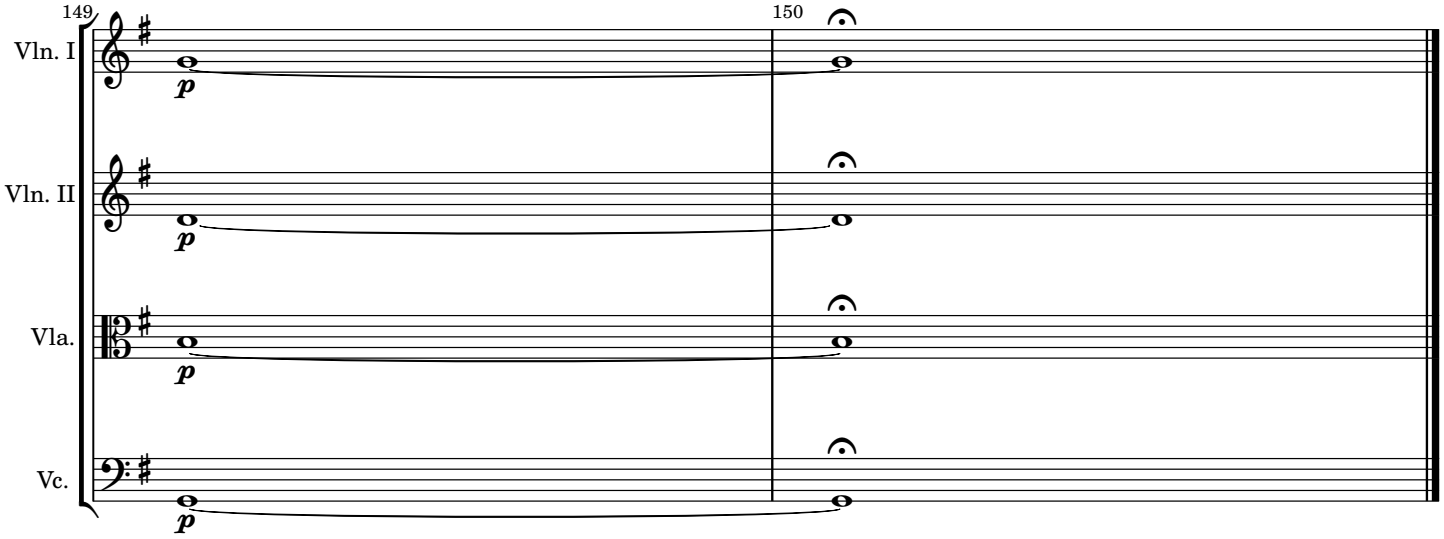
149
150
Vln. I
Vln. II
Vla.
Vc.
p