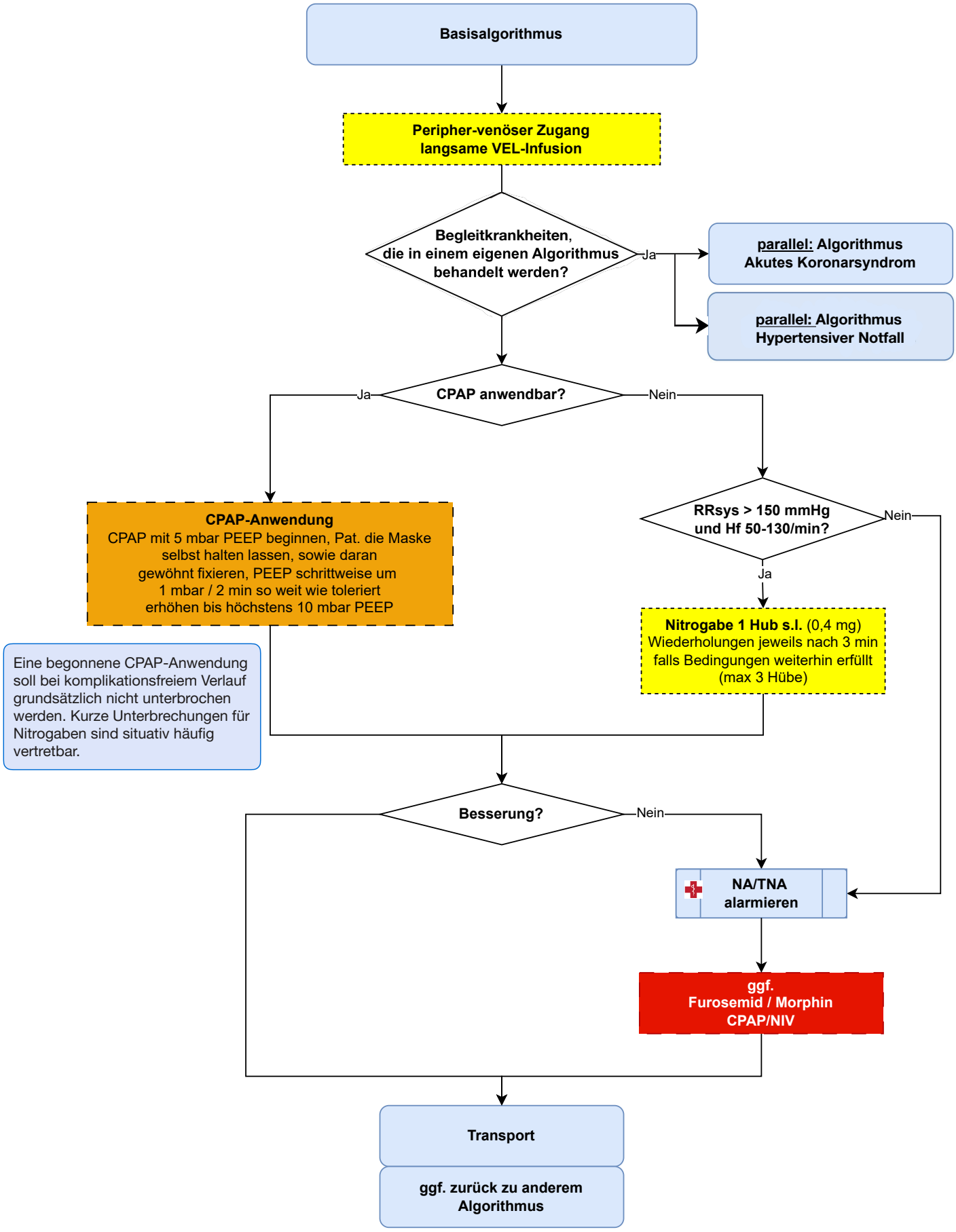K 2 Linksherzinsuffizienz mit akuter Dyspnoe