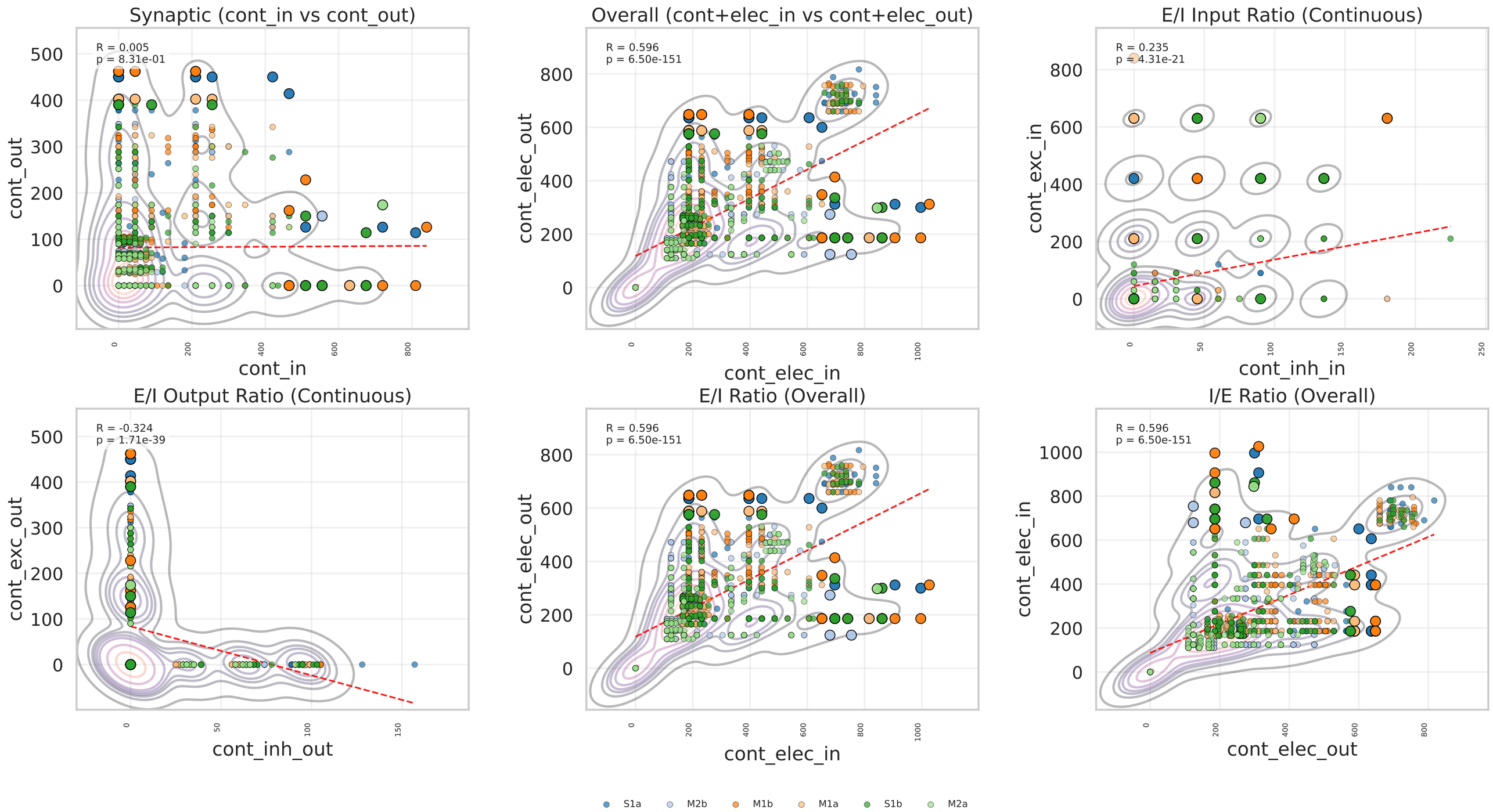E/I KDE & Highlights - loop_L5_population_stats