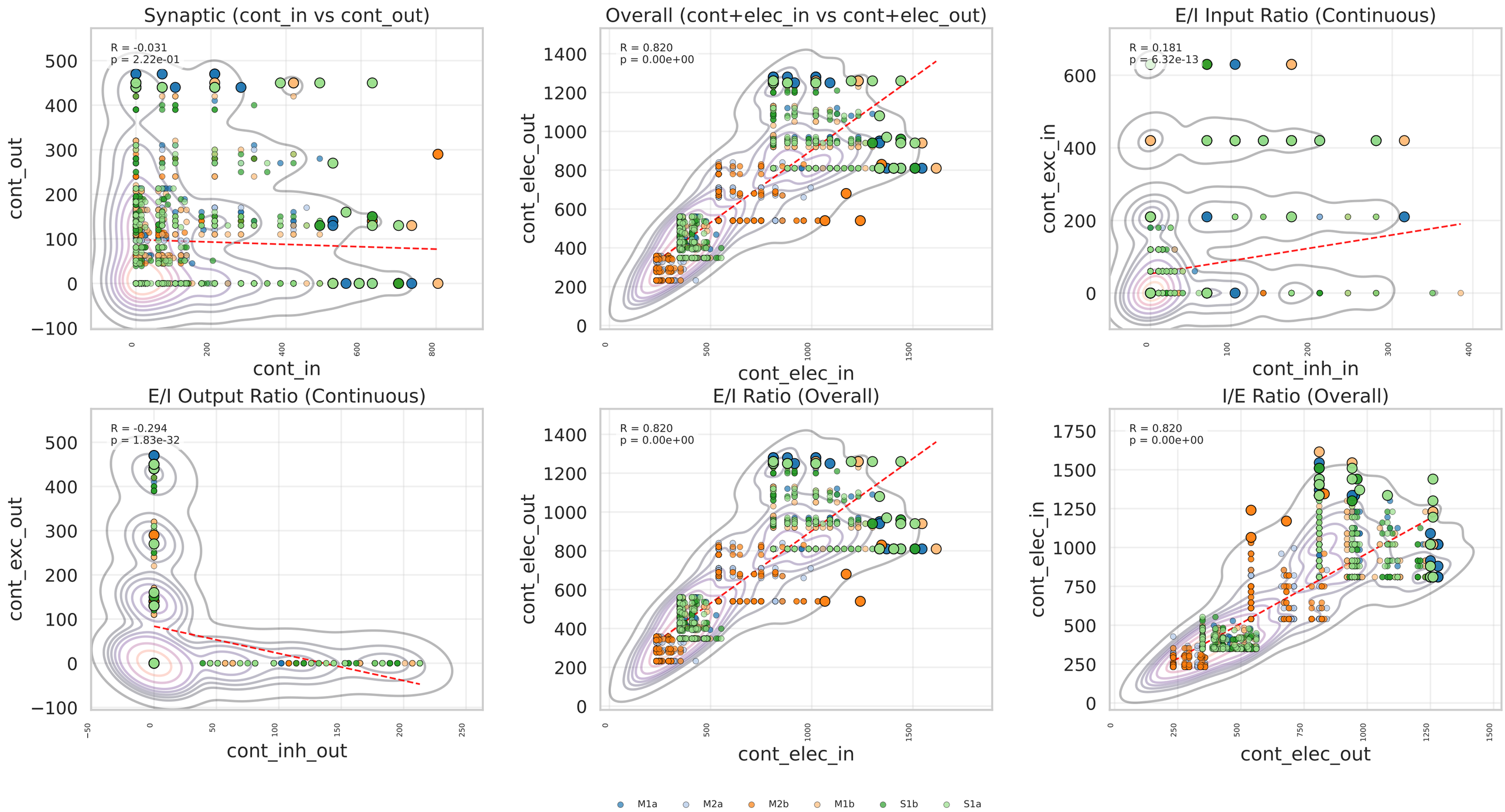E/I KDE & Highlights - loop_L6_population_stats