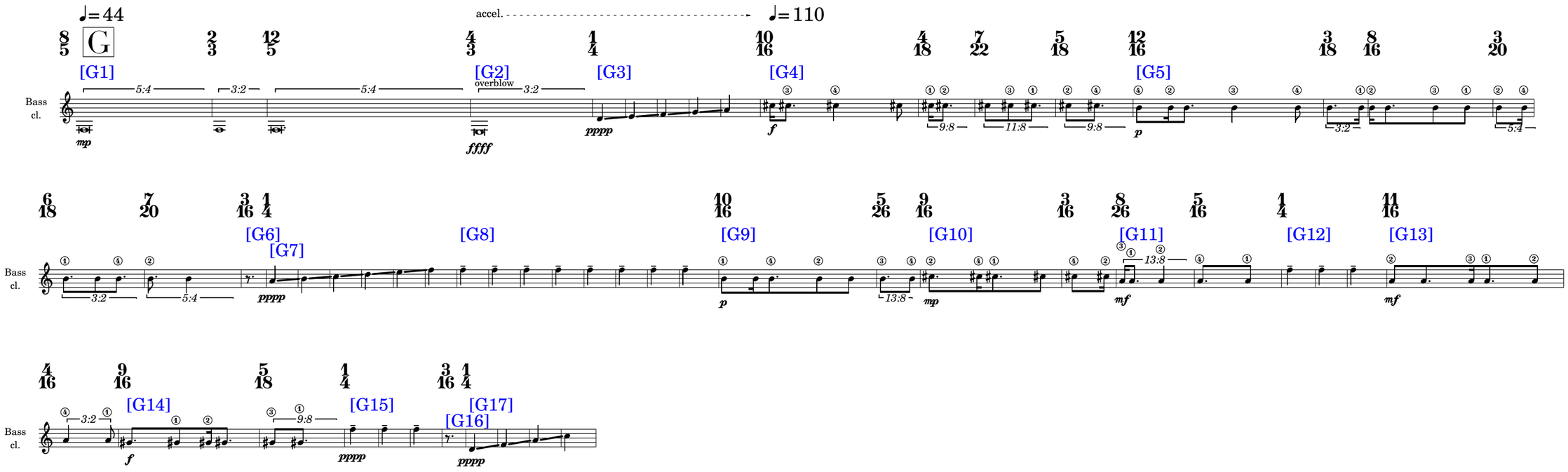
♩= 44
accel.
♩= 110
G
[G1]
[G2]
[G3]
[G4]
[G5]
[G6]
[G7]
[G8]
[G9]
[G10]
[G11]
[G12]
[G13]
[G14]
[G15]
[G16]
[G17]
Bass cl.
overblow
mp
ffff
pppp
f
p
mf