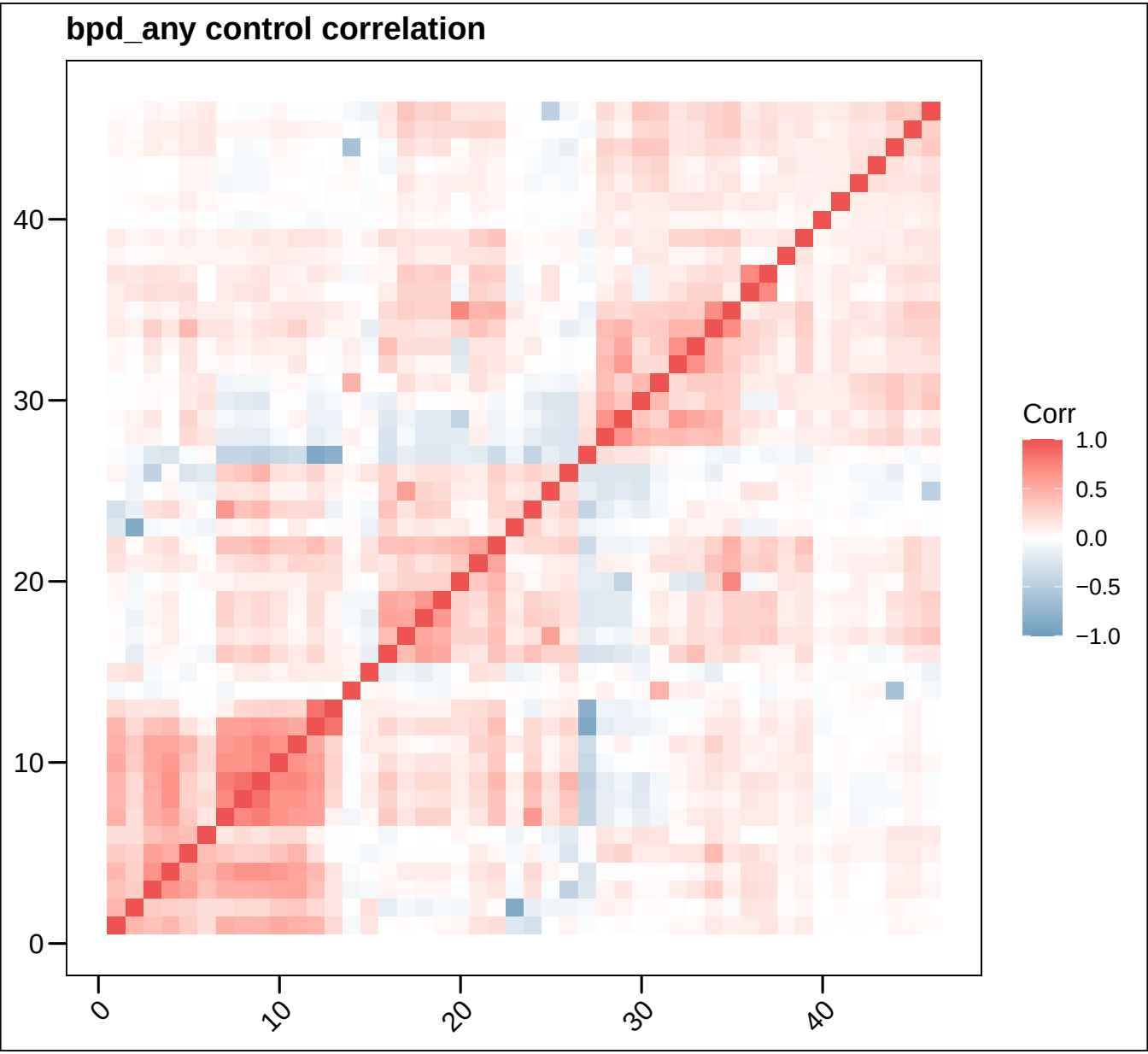
bpd_any control correlation
0
10
20
30
40
0
10
20
30
40
Corr
1.0
0.5
0.0
−0.5
−1.0

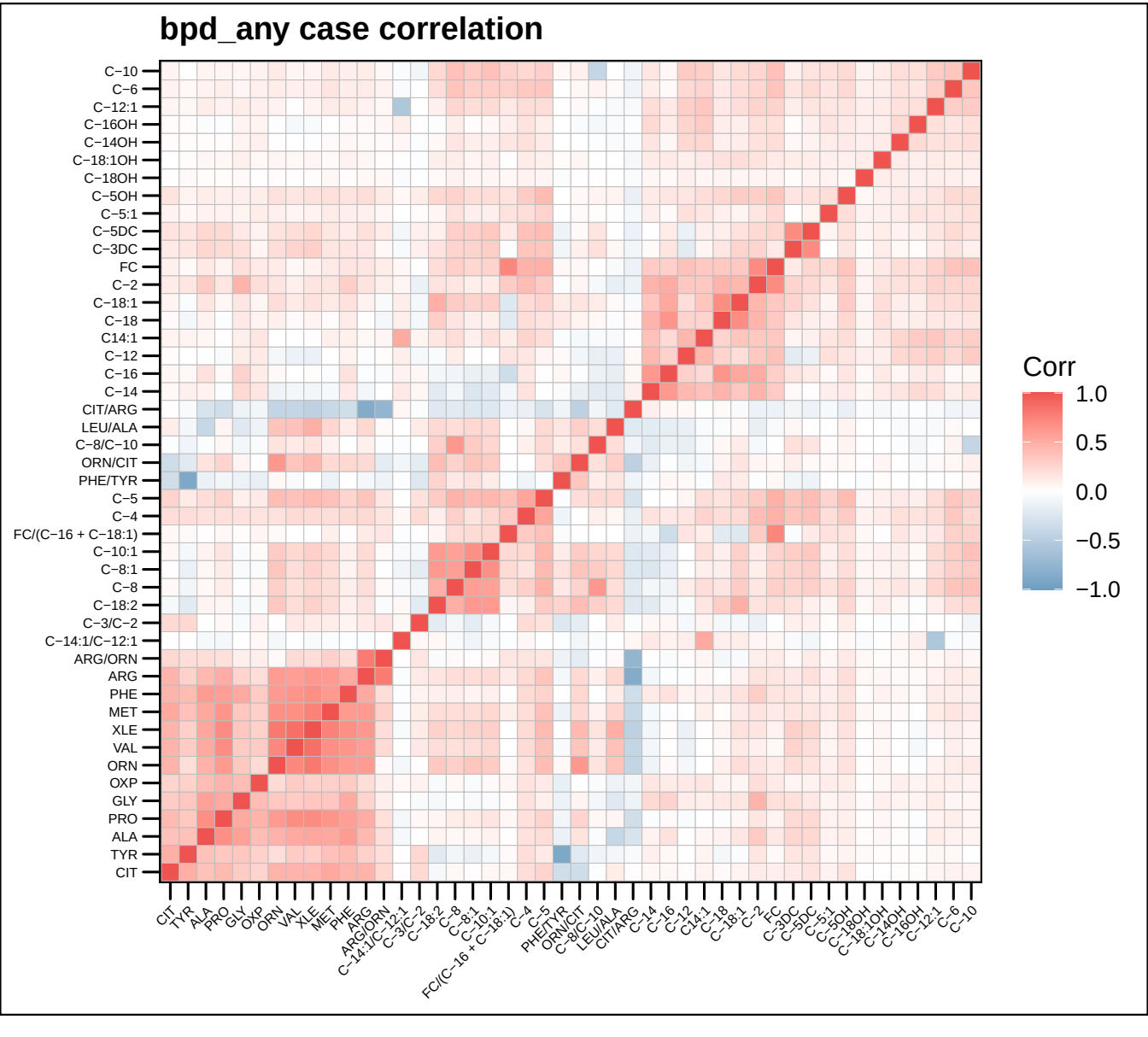
bpd_any case correlation
C−10
C−6
C−12:1
C−16OH
C−14OH
C−18:1OH
C−18OH
C−5OH
C−5:1
C−5DC
C−3DC
FC
C−2
C−18:1
C−18
C14:1
C−12
C−16
C−14
CIT/ARG
LEU/ALA
C−8/C−10
ORN/CIT
PHE/TYR
C−5
C−4
FC/(C−16 + C−18:1)
C−10:1
C−8:1
C−8
C−18:2
C−3/C−2
C−14:1/C−12:1
ARG/ORN
ARG
PHE
MET
XLE
VAL
ORN
OXP
GLY
PRO
ALA
TYR
CIT
Corr
1.0
0.5
0.0
−0.5
−1.0

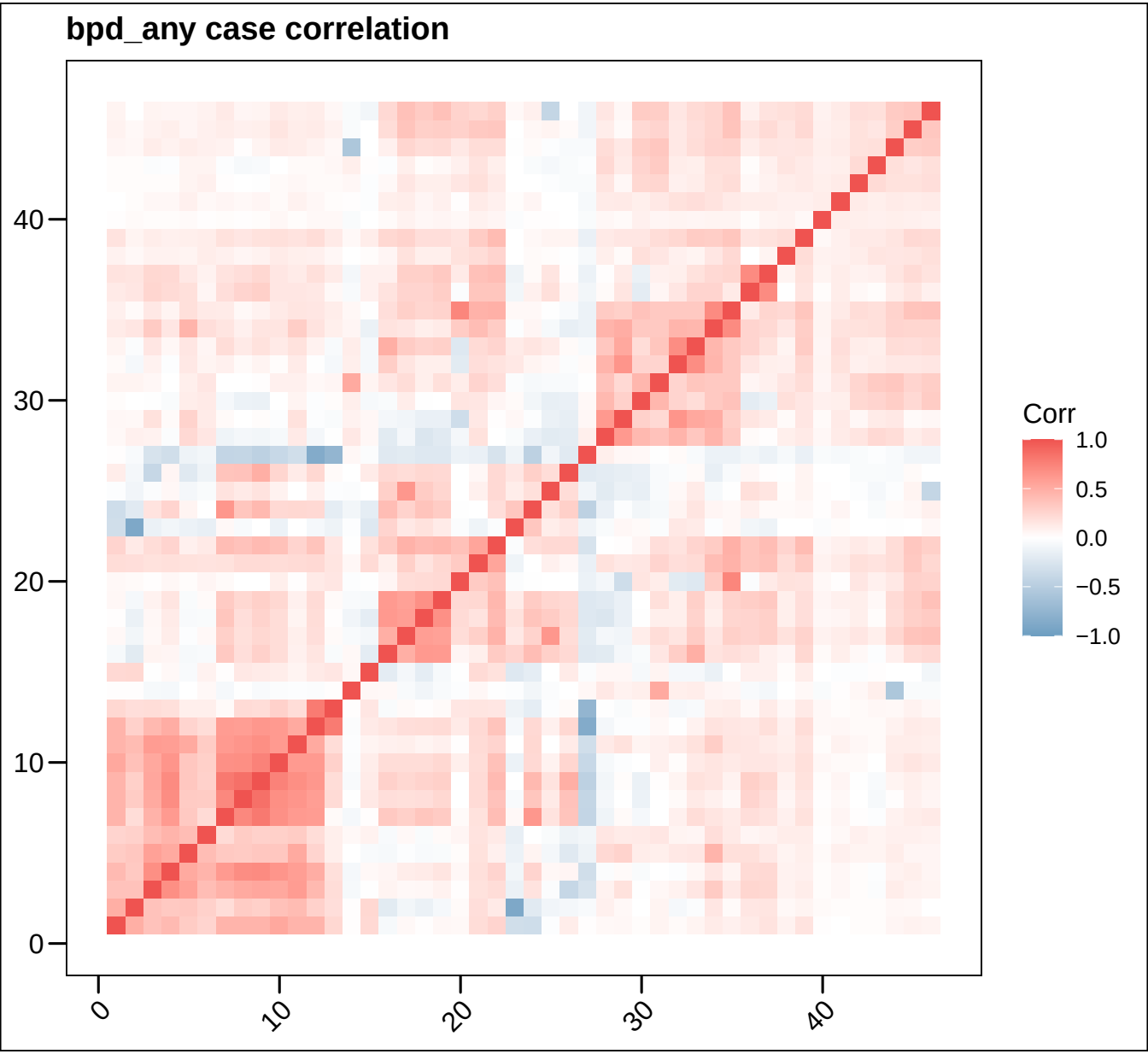
bpd_any case correlation
Corr
1.0
0.5
0.0
−0.5
−1.0
0
10
20
30
40

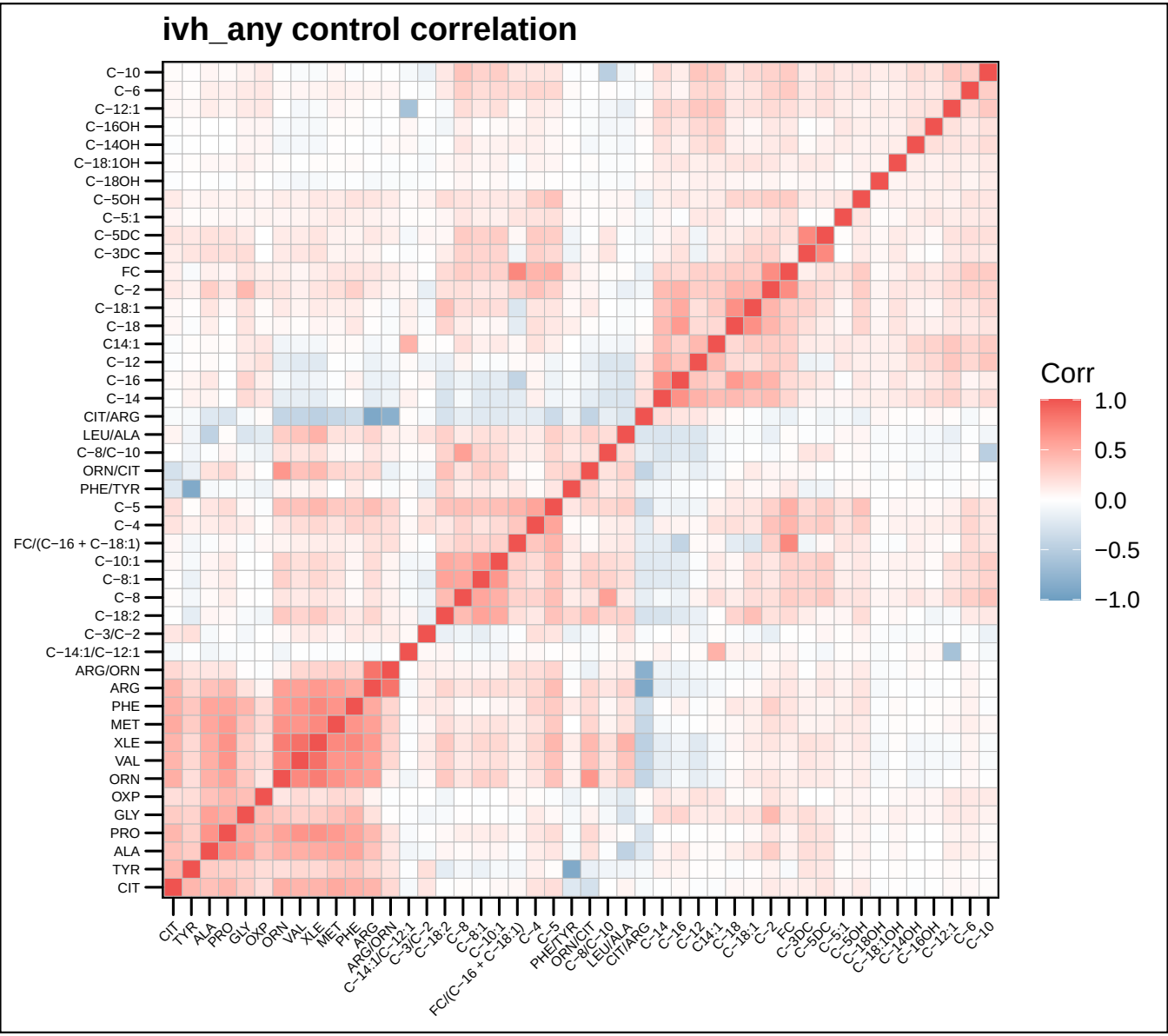
ivh_any control correlation
C−10
C−6
C−12:1
C−16OH
C−14OH
C−18:1OH
C−18OH
C−5OH
C−5:1
C−5DC
C−3DC
FC
C−2
C−18:1
C−18
C14:1
C−12
C−16
C−14
CIT/ARG
LEU/ALA
C−8/C−10
ORN/CIT
PHE/TYR
C−5
C−4
FC/(C−16 + C−18:1)
C−10:1
C−8:1
C−8
C−18:2
C−3/C−2
C−14:1/C−12:1
ARG/ORN
ARG
PHE
MET
XLE
VAL
ORN
OXP
GLY
PRO
ALA
TYR
CIT
Corr
1.0
0.5
0.0
−0.5
−1.0

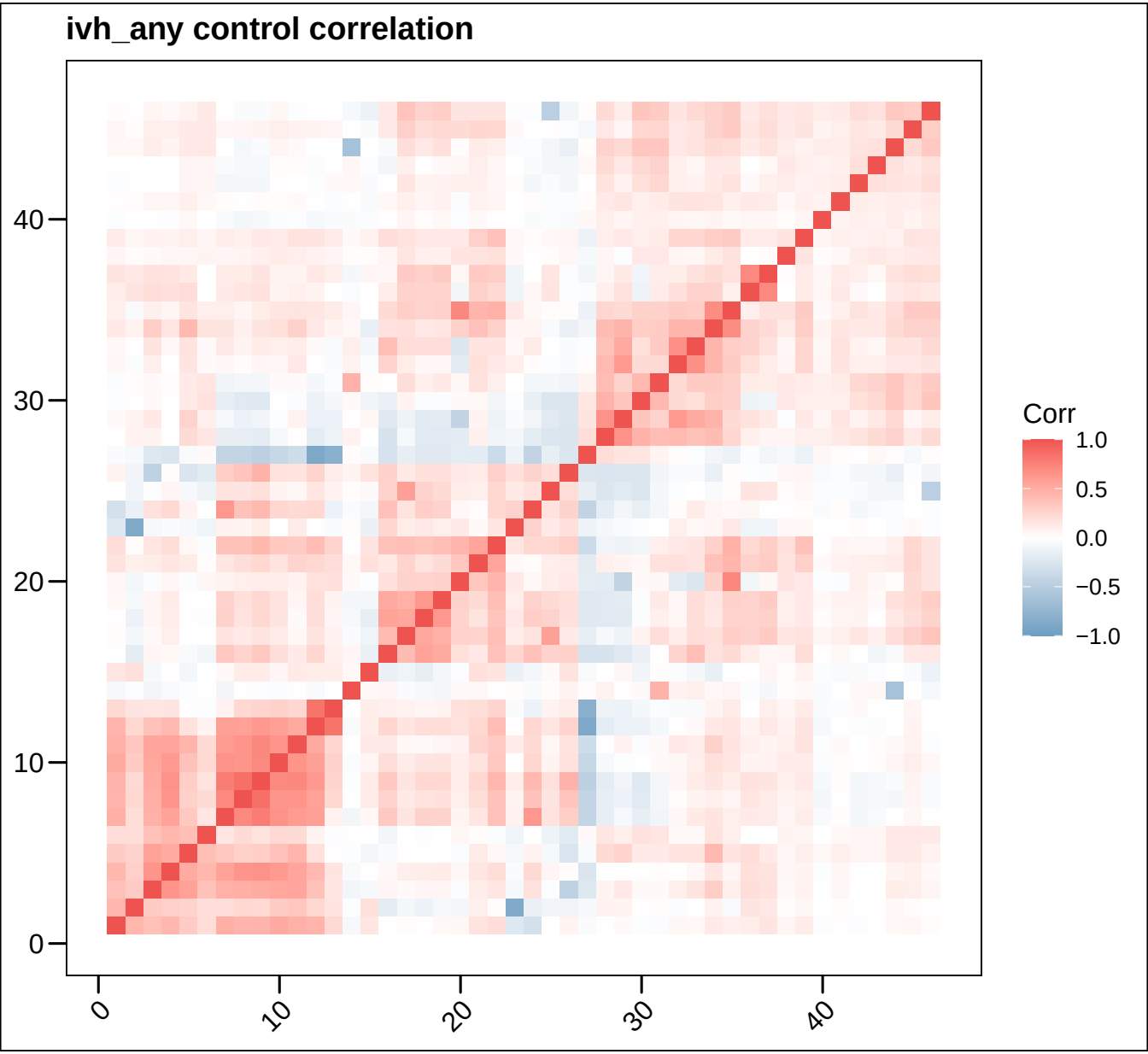
ivh_any control correlation
Corr
1.0
0.5
0.0
−0.5
−1.0
0
10
20
30
40

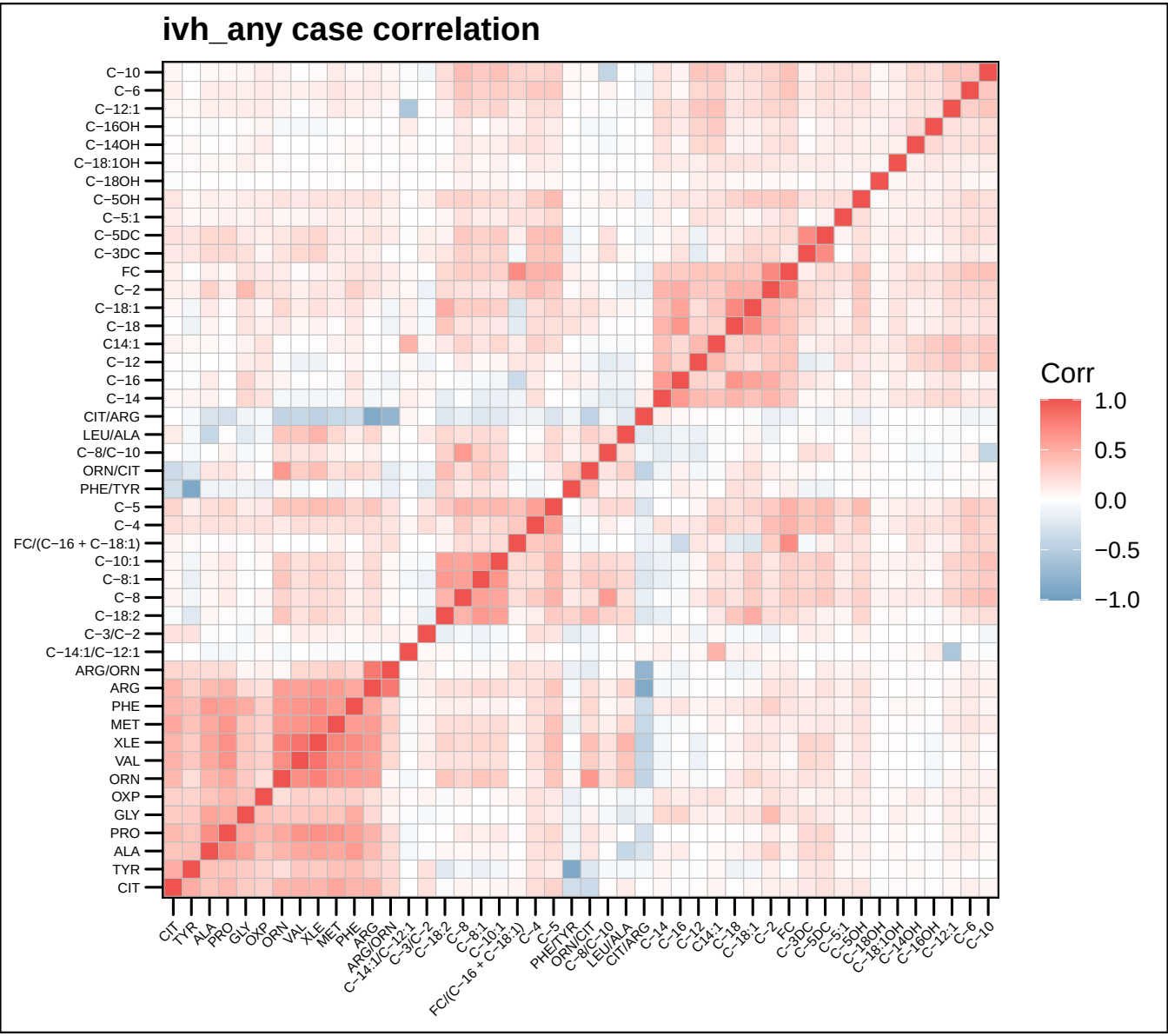
ivh_any case correlation
C−10
C−6
C−12:1
C−16OH
C−14OH
C−18:1OH
C−18OH
C−5OH
C−5:1
C−5DC
C−3DC
FC
C−2
C−18:1
C−18
C14:1
C−12
C−16
C−14
CIT/ARG
LEU/ALA
C−8/C−10
ORN/CIT
PHE/TYR
C−5
C−4
FC/(C−16 + C−18:1)
C−10:1
C−8:1
C−8
C−18:2
C−3/C−2
C−14:1/C−12:1
ARG/ORN
ARG
PHE
MET
XLE
VAL
ORN
OXP
GLY
PRO
ALA
TYR
CIT
Corr
1.0
0.5
0.0
−0.5
−1.0

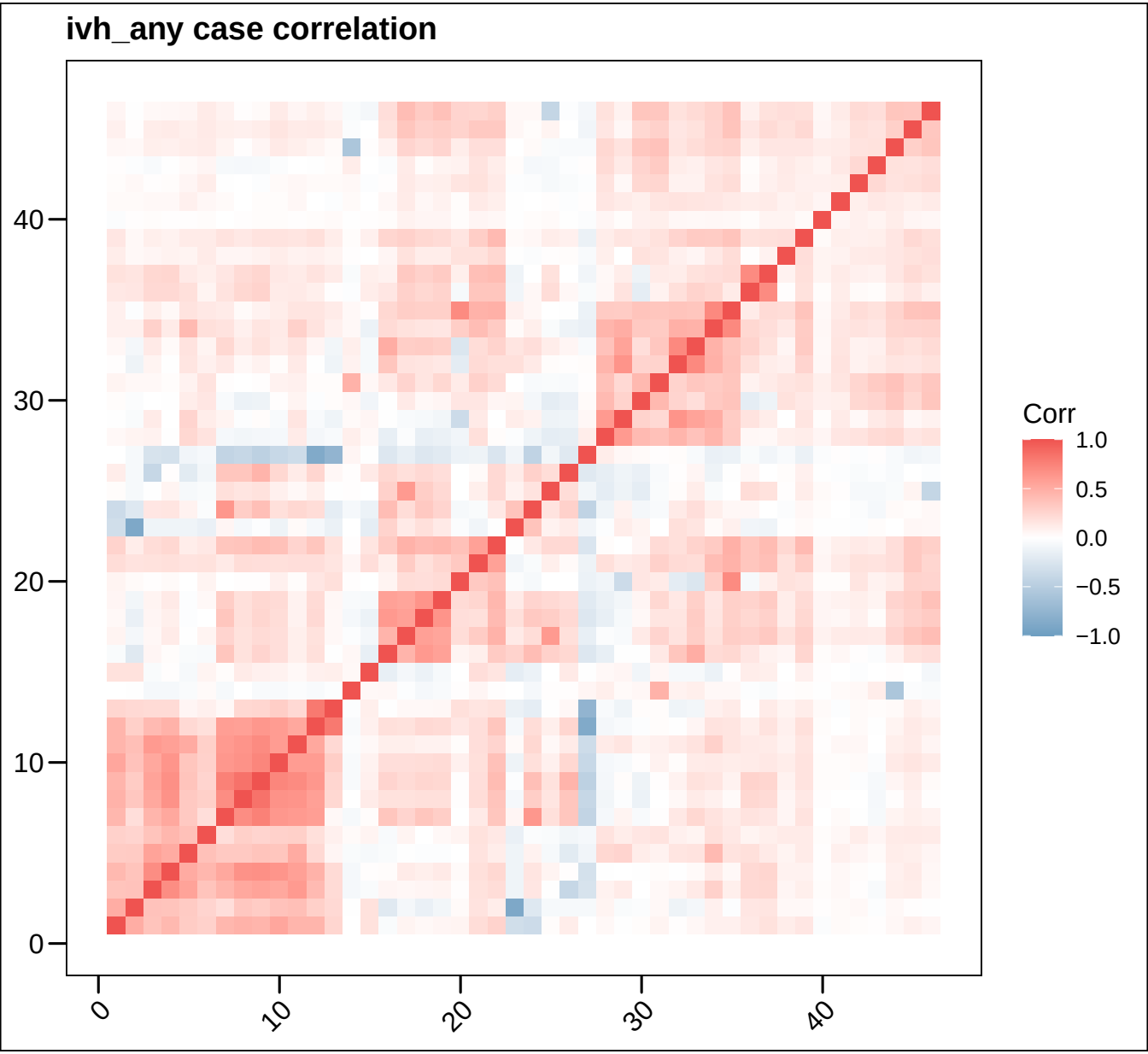
ivh_any case correlation
Corr
1.0
0.5
0.0
−0.5
−1.0
0
10
20
30
40

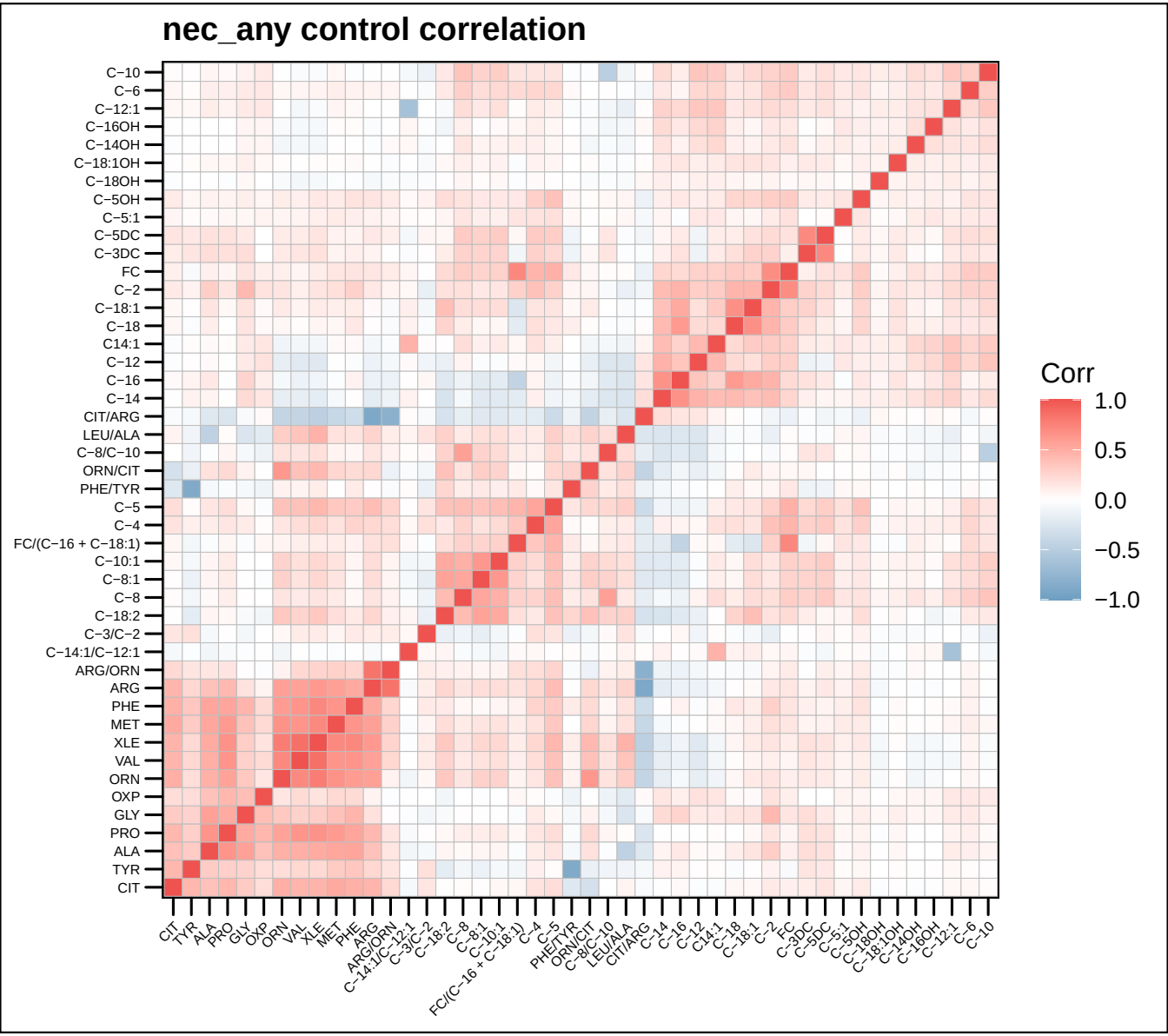
nec_any control correlation
C−10
C−6
C−12:1
C−16OH
C−14OH
C−18:1OH
C−18OH
C−5OH
C−5:1
C−5DC
C−3DC
FC
C−2
C−18:1
C−18
C14:1
C−12
C−16
C−14
CIT/ARG
LEU/ALA
C−8/C−10
ORN/CIT
PHE/TYR
C−5
C−4
FC/(C−16 + C−18:1)
C−10:1
C−8:1
C−8
C−18:2
C−3/C−2
C−14:1/C−12:1
ARG/ORN
ARG
PHE
MET
XLE
VAL
ORN
OXP
GLY
PRO
ALA
TYR
CIT
Corr
1.0
0.5
0.0
−0.5
−1.0

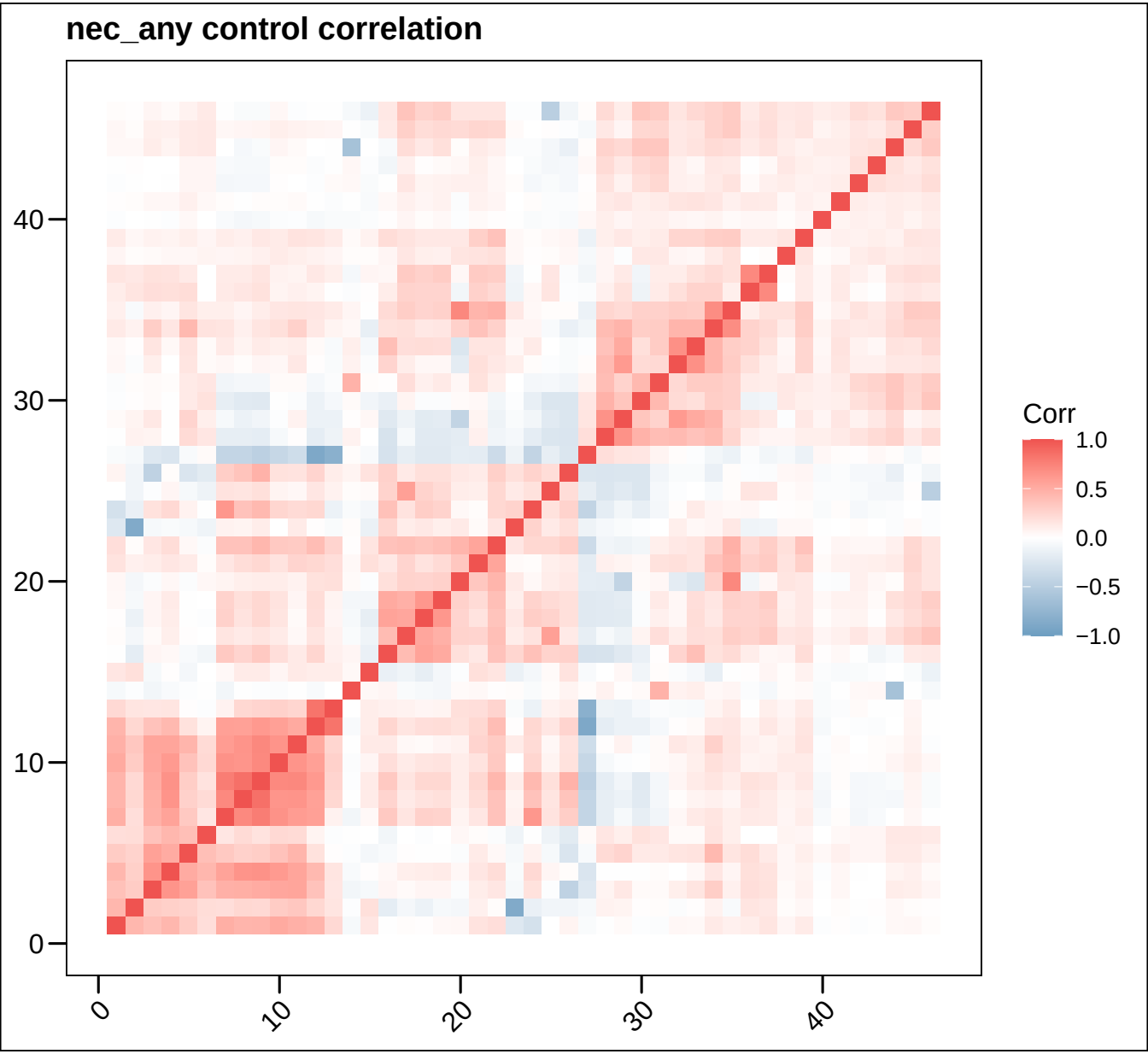
nec_any control correlation
Corr
1.0
0.5
0.0
−0.5
−1.0
0
10
20
30
40

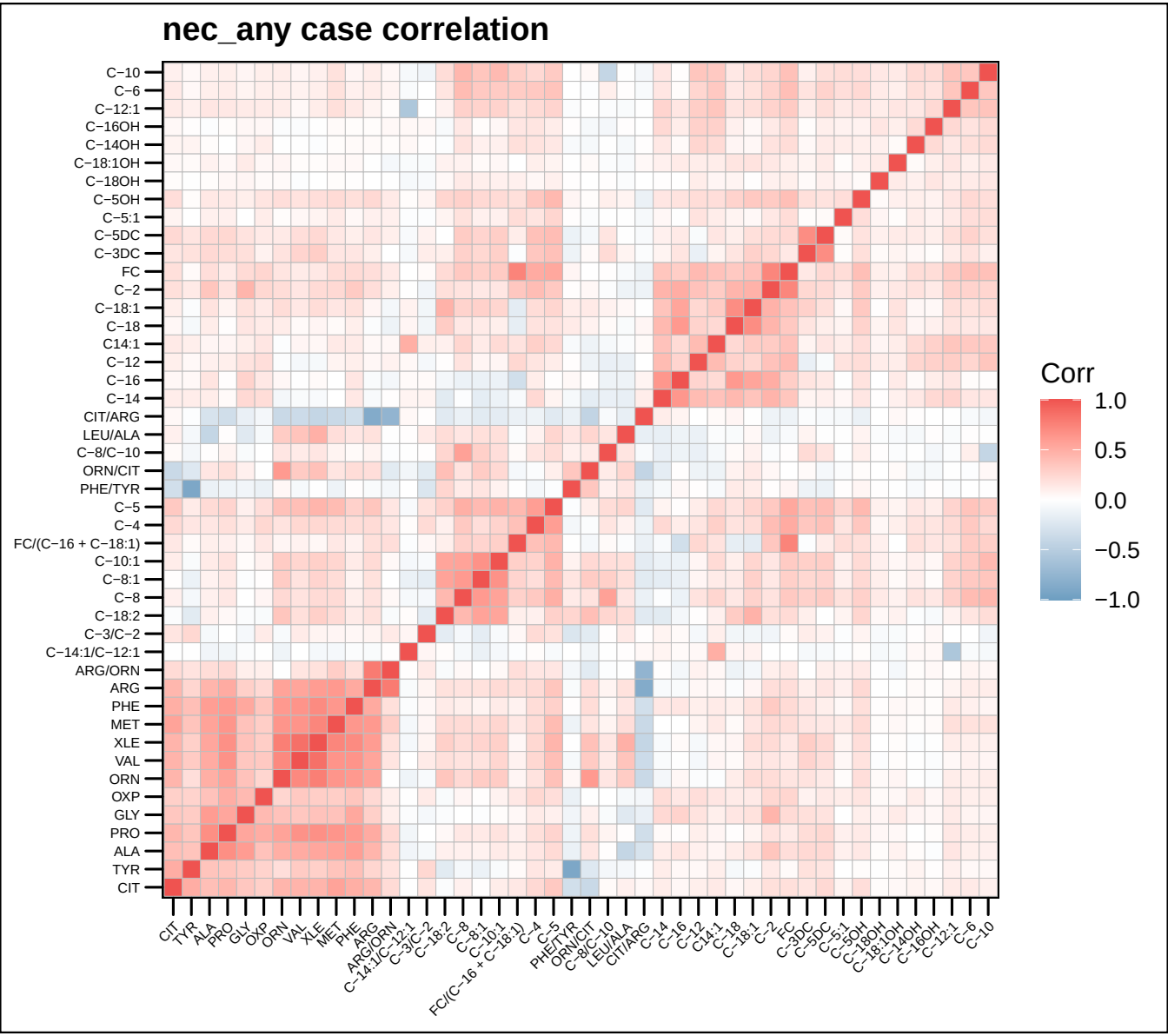
nec_any case correlation
C−10
C−6
C−12:1
C−16OH
C−14OH
C−18:1OH
C−18OH
C−5OH
C−5:1
C−5DC
C−3DC
FC
C−2
C−18:1
C−18
C14:1
C−12
C−16
C−14
CIT/ARG
LEU/ALA
C−8/C−10
ORN/CIT
PHE/TYR
C−5
C−4
FC/(C−16 + C−18:1)
C−10:1
C−8:1
C−8
C−18:2
C−3/C−2
C−14:1/C−12:1
ARG/ORN
ARG
PHE
MET
XLE
VAL
ORN
OXP
GLY
PRO
ALA
TYR
CIT
Corr
1.0
0.5
0.0
−0.5
−1.0

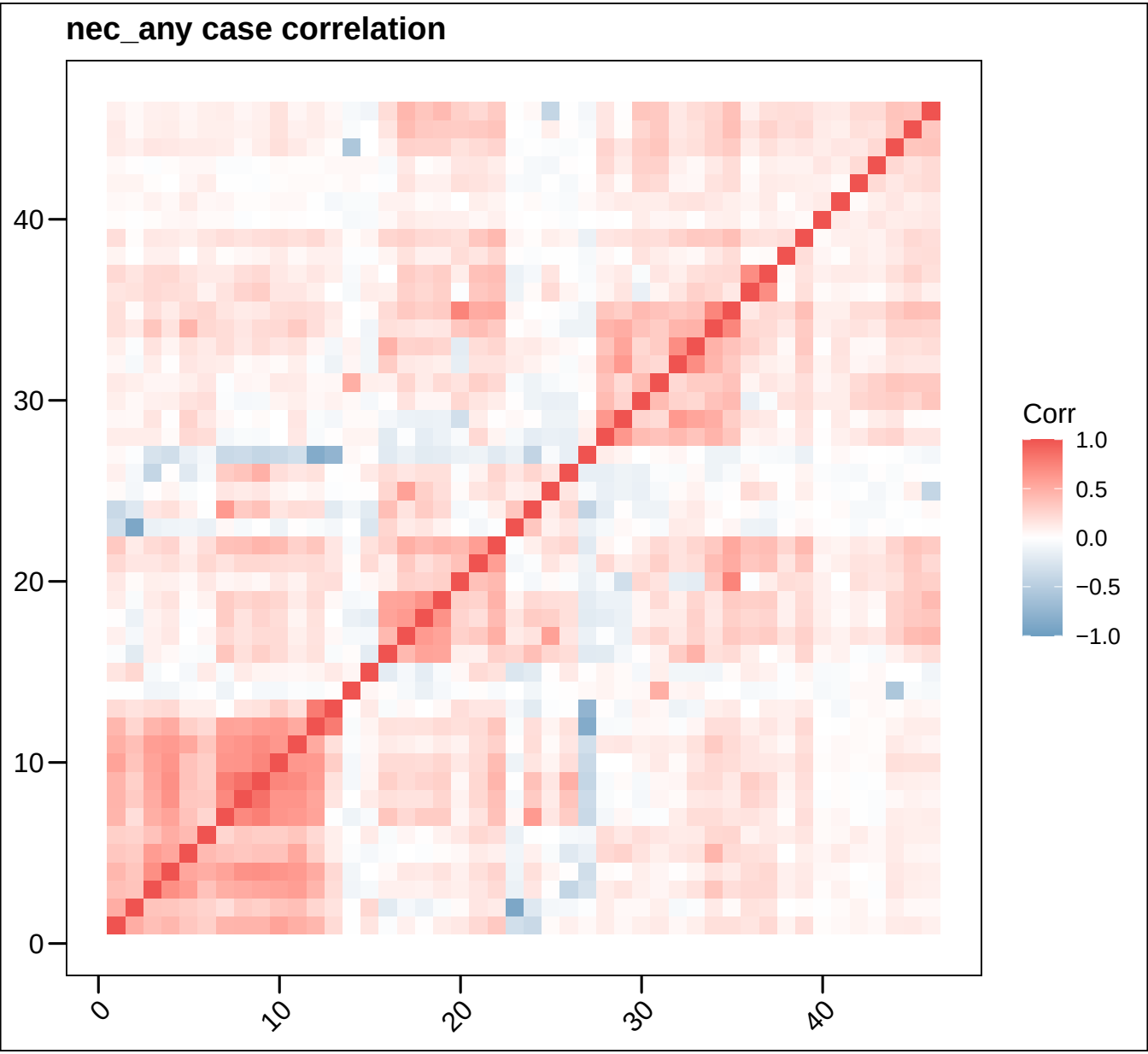
nec_any case correlation
0
10
20
30
40
0
10
20
30
40
Corr
1.0
0.5
0.0
−0.5
−1.0

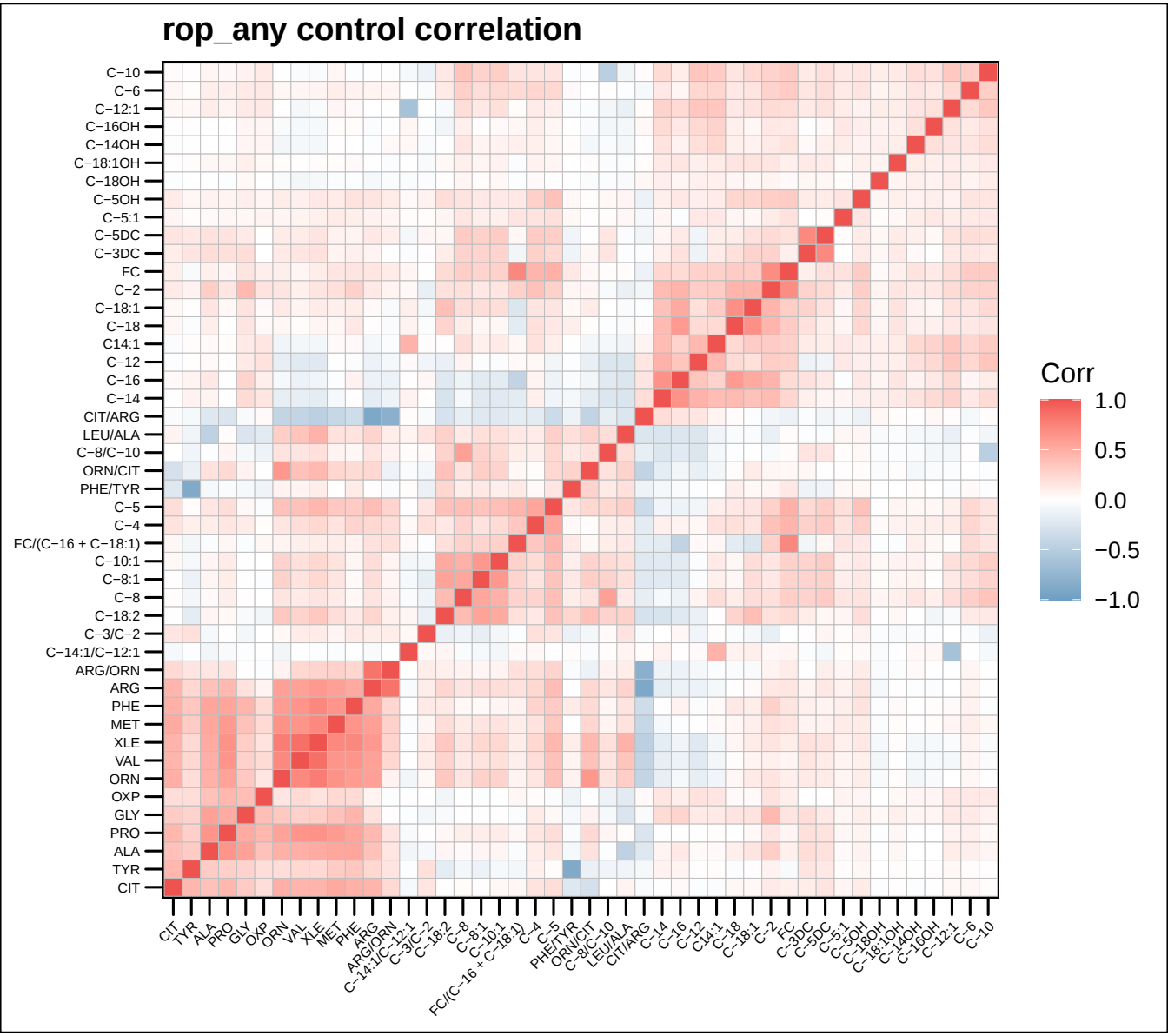
rop_any control correlation
C−10
C−6
C−12:1
C−16OH
C−14OH
C−18:1OH
C−18OH
C−5OH
C−5:1
C−5DC
C−3DC
FC
C−2
C−18:1
C−18
C14:1
C−12
C−16
C−14
CIT/ARG
LEU/ALA
C−8/C−10
ORN/CIT
PHE/TYR
C−5
C−4
FC/(C−16 + C−18:1)
C−10:1
C−8:1
C−8
C−18:2
C−3/C−2
C−14:1/C−12:1
ARG/ORN
ARG
PHE
MET
XLE
VAL
ORN
OXP
GLY
PRO
ALA
TYR
CIT
Corr
1.0
0.5
0.0
−0.5
−1.0

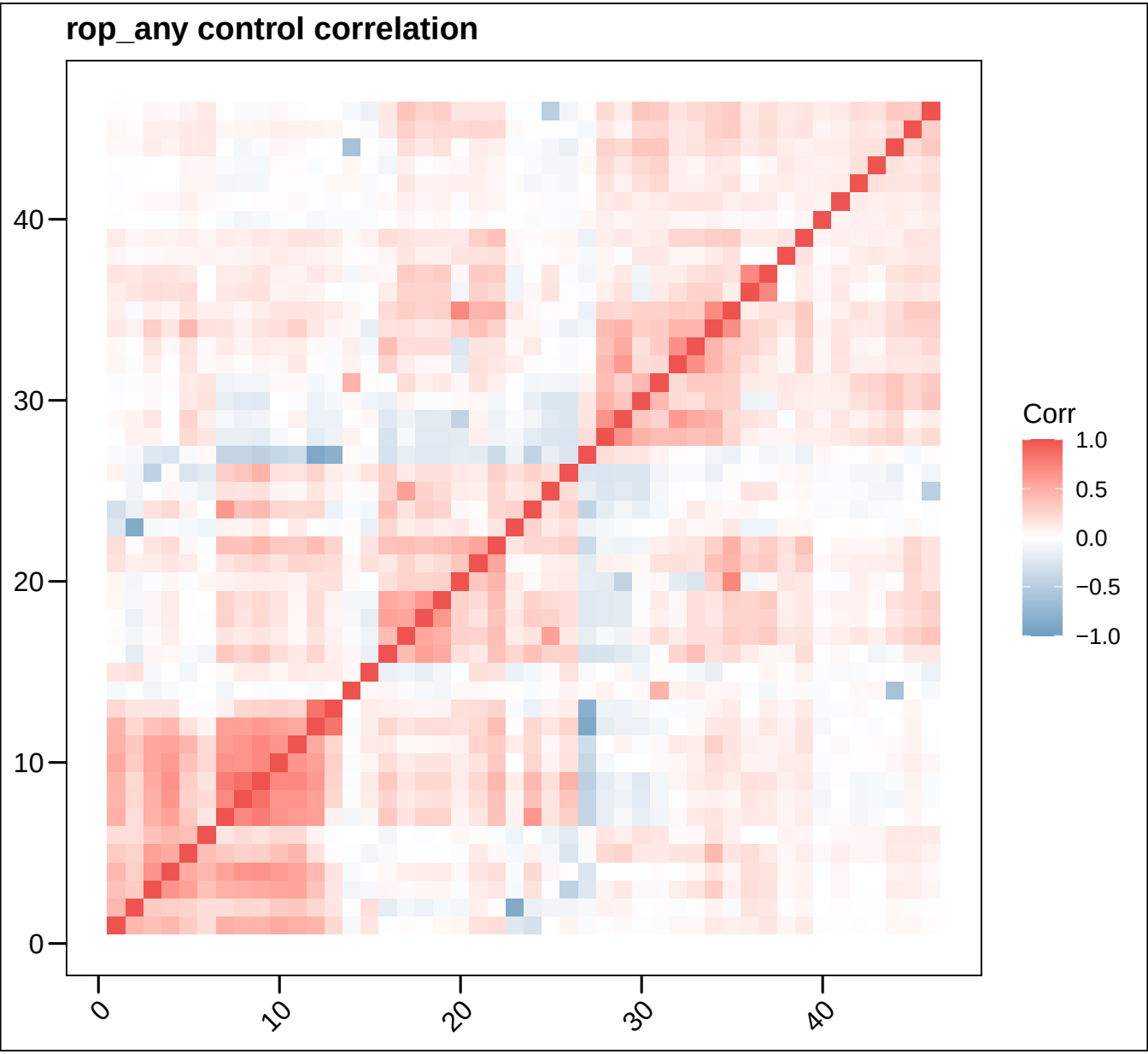
rop_any control correlation
Corr
1.0
0.5
0.0
−0.5
−1.0
0
10
20
30
40

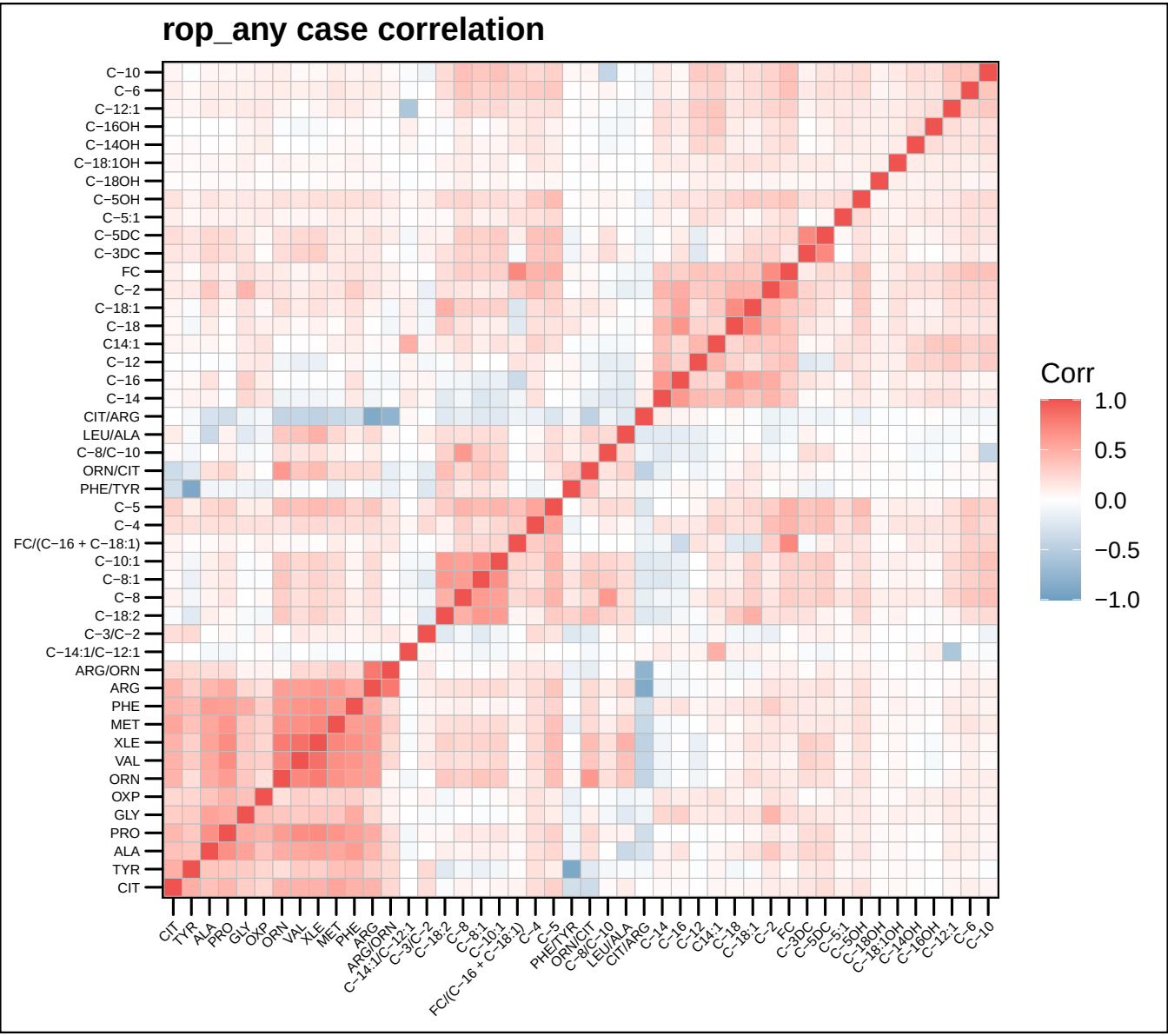
rop_any case correlation
C−10
C−6
C−12:1
C−16OH
C−14OH
C−18:1OH
C−18OH
C−5OH
C−5:1
C−5DC
C−3DC
FC
C−2
C−18:1
C−18
C14:1
C−12
C−16
C−14
CIT/ARG
LEU/ALA
C−8/C−10
ORN/CIT
PHE/TYR
C−5
C−4
FC/(C−16 + C−18:1)
C−10:1
C−8:1
C−8
C−18:2
C−3/C−2
C−14:1/C−12:1
ARG/ORN
ARG
PHE
MET
XLE
VAL
ORN
OXP
GLY
PRO
ALA
TYR
CIT
Corr
1.0
0.5
0.0
−0.5
−1.0

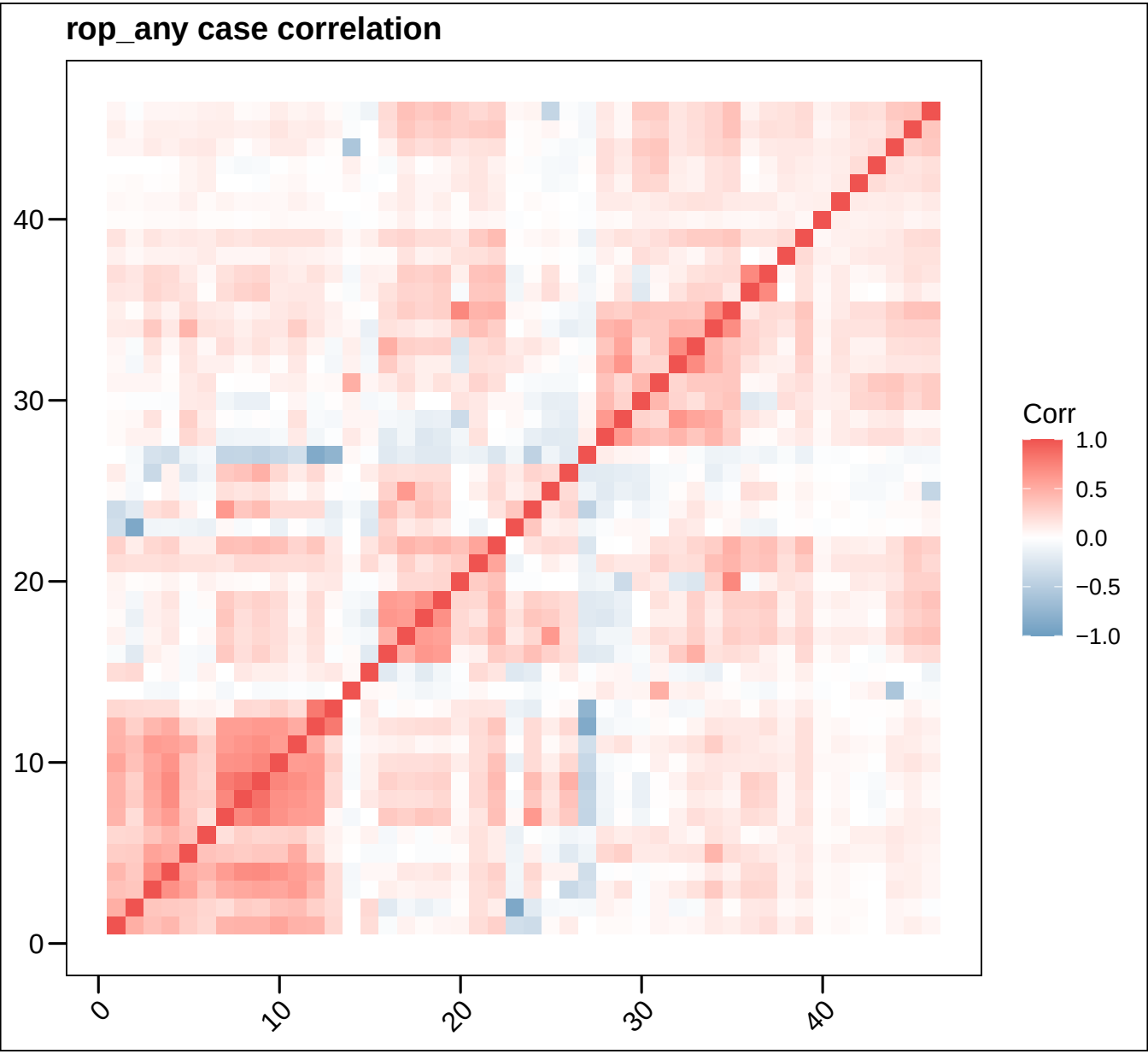
rop_any case correlation
Corr
1.0
0.5
0.0
−0.5
−1.0
0
10
20
30
40
0
10
20
30
40