Classification in Machine Learning

Anexplorationofhowcomputerslearntocategorizedataandmake intelligent predictions

What is Machine Learning?

Machine Learning is a field of artificial intelligence where computers learn patterns from data and make predictions without being explicitly programmed with fixed rules.

Instead of writing rigid instructions, we provide data and allow the system to learn from that data, identifying patterns and relationships that can be applied to new situations.

Real-World Machine Learning Examples

Movie Recommendations
Streaming platforms analyze your viewing habits to suggest content you'll enjoy

Spam Filters
Email systems automatically identify and filter unwanted messages from your inbox

Face Recognition
Smartphones learn your facial features to unlock securely and organize photos

Product Recommendations
Online stores suggest products based on your browsing and purchase history

What is Classification?

Classificationis a type ofmachinelearning technique usedto categorize data intopredefined classes or labels.

The model learns from labeled training data, where the correct category is already known. After learning patterns, the model can classify new, unseen data with high accuracy.

Classification Examples

Email Classification

SpamorNotSpam

Medical Reports

Disease orNo Disease

Image Recognition

Cat orDog

Real-life example: Gmail's spam detection system automatically filters unwanted emails using sophisticated classification algorithms

How Classification Works

Classification operates through three fundamental stages:

Training Data

The model is trained using labeled data where each input has a known correct output

Email Message	Label
Win money now	Spam
Meeting at 3PM	Not Spam

Model Training

The algorithm studies the data and learns patterns such as words, structures, or features that distinguish categories

Prediction

Once trained, the model can classify new data automatically

"Congratulations! You won a lottery!"
→ Classified as Spam

Popular Classification Algorithms

1

Decision Tree

A tree-like model where decisions are made step by step using conditions. If an email contains suspicious words, classify as Spam.

2

K-Nearest Neighbors (KNN)

Classifies a new data point based on the nearest similar data points in the dataset. If most nearby points belong to a certain class, the new data is assigned to that class.

3

Logistic Regression

Despite its name, logistic regression is mainly used for binary classification problems such as Yes/No, Pass/Fail, or True/False scenarios.

These algorithms can be implemented using Python and machine learning libraries such as scikit-learn.

Applications of Classification

Classificationplaysacrucialroleinmany real-world applications across variousindustries.

Spam Detection

Email systems automatically classify emails as spam or legitimate messages

Medical Diagnosis

Machine learning models help doctors predict diseases based on medical data and patient history

Image Recognition

Systems can identify objects, animals, or people in images with high accuracy

Fraud Detection

Banks classify transactions as normal or suspicious to protect customers from unauthorized activity

Impact Across Industries

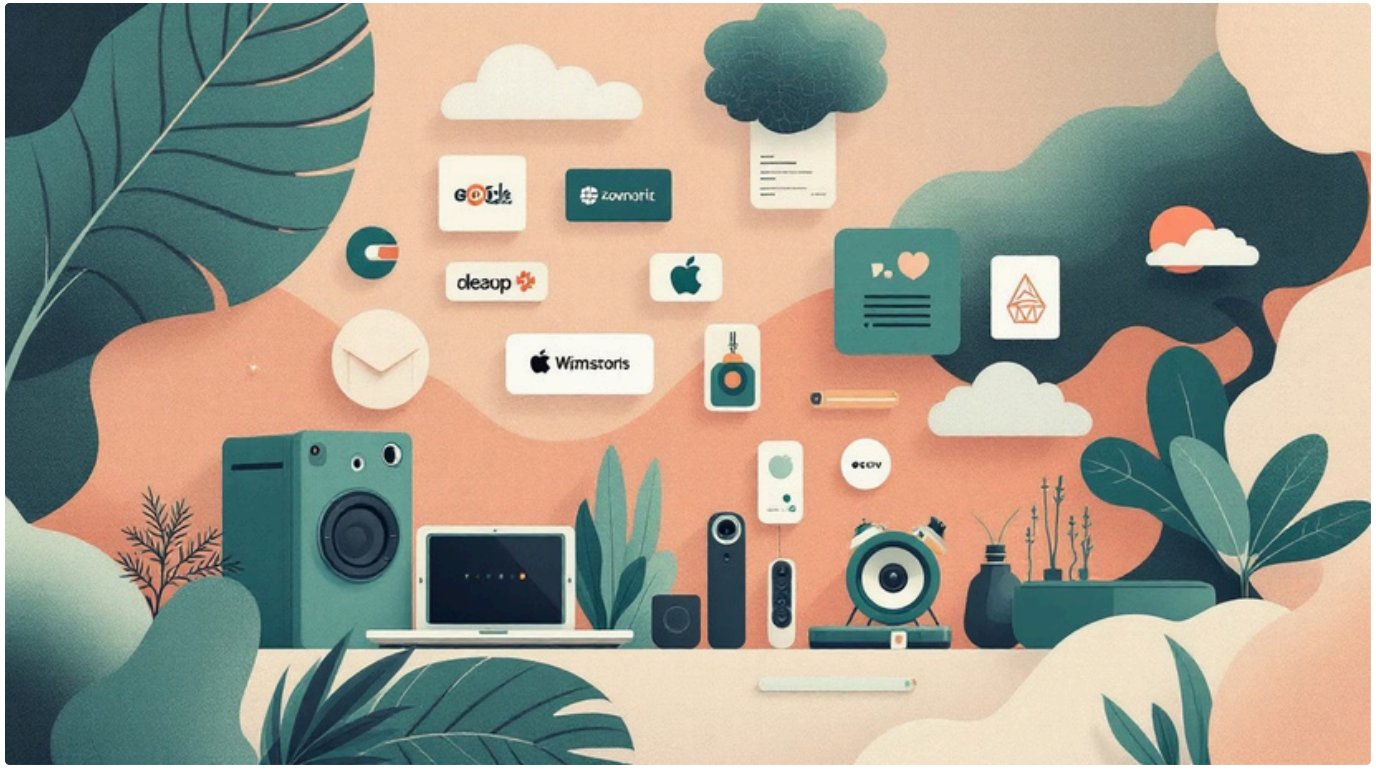

Technology Giants

Majortechnology companies such as Google, Amazon, and Netflix use classification extensively to improve their services.

- Google uses it for search ranking and spam filtering
- Amazon applies it for product recommendations
- Netflix leverages it for personalized content suggestions

Key Takeaways

Foundation Technique

Classificationis oneofthe most important techniques in machine learning, enabling computers to analyze data and automatically categorize it into meaningful groups.

Powers Modern Tech

Thistechnique powersspam filters, medical diagnosis systems, recommendation engines, and fraud detection in everyday applications.

Future-Ready Skill

As data continues to grow exponentially, classification will remain a key tool for making intelligent and data-driven decisions across all industries.