VIETNAM NATIONAL UNIVERSITY

UNIVERSITY OF SCIENCE

Project 2

Building a Serverless Web Application with Zero-Cost & Secure Architecture

Course Code: CSC11007

Student:

23127159 - Nguyen Thanh Gia Bao

23127404 - Le Tuan Loc

23127438 - Dang Truong Nguyen

Academic Supervisors:

Nguyen Thanh Quan

Semester: 2

Academic Year: 2025 - 2026

Ho Chi Minh City, April 7, 2026

TABLE OF CONTENTS

TABLE OF CONTENTS 1

LIST OF FIGURES 2

1 Network Evidence 3

1.1 NE-1: VPC Endpoint created for DynamoDB 3

1.2 NE-2: Lambda has VpcConfig 4

1.3 NE-3: Route table has Endpoint route 4

1.4 NE-4: No NAT Gateway exists 5

1.5 NE-5: Lambda successfully calls DynamoDB 5

2 IAM evidence 6

2.1 IM-1: Two separate IAM Roles 6

2.2 IM-2: Policy specifies exact resource ARN 7

2.3 IM-3: Lambda attached to the correct Role 8

LIST OF FIGURES

Figure 1.1 NE-1 3

Figure 1.2 NE-2 4

Figure 1.3 NE-3 4

Figure 1.4 NE-4 5

Figure 1.5 NE-5 5

Figure 2.1 IM-1 6

Figure 2.2 Lambda Base Role's Policy 7

Figure 2.3 Lambda Task Role's Policy 7

Figure 2.4 Lambda Execution Role by Action 8

Figure 2.5 Lambda Execution Role by Resources 8

CHAPTER 1

Network Evidence

1.1. NE-1: VPC Endpoint created for DynamoDB

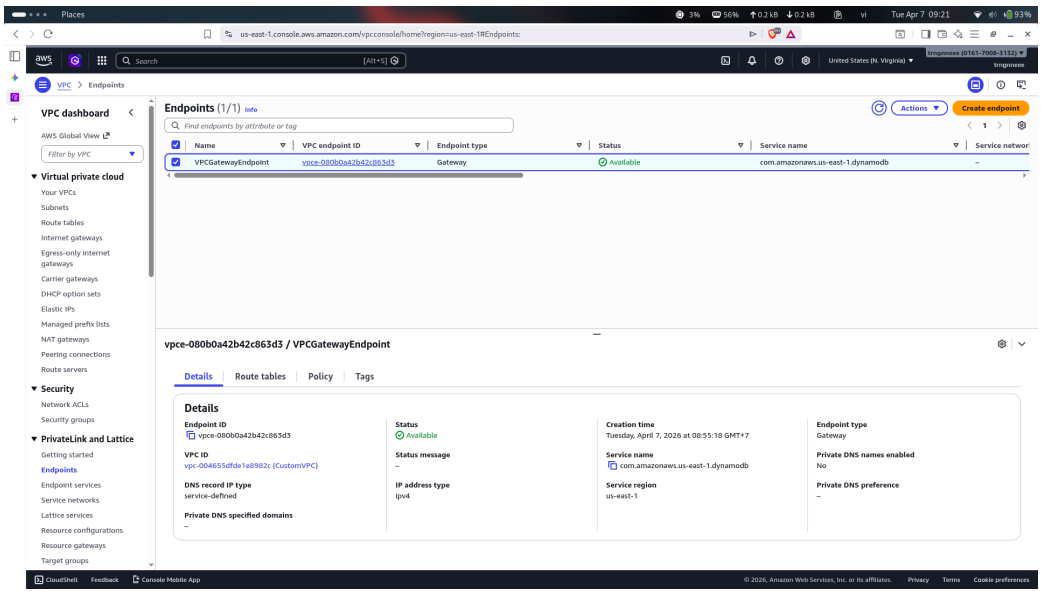

Figure 1.1: NE-1

1.2. NE-2: Lambda has VpcConfig

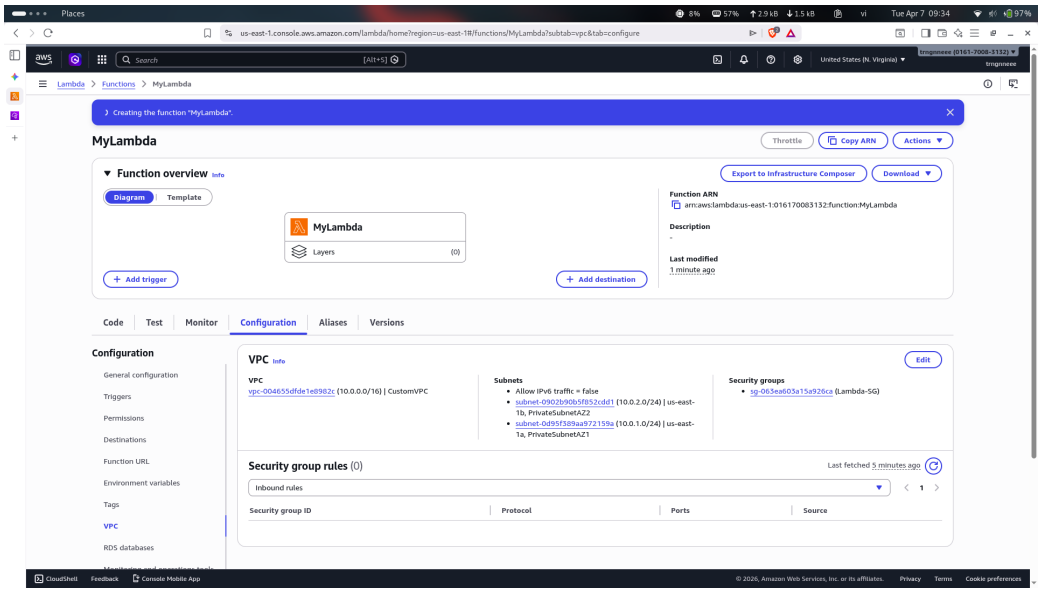

Figure 1.2: NE-2

1.3. NE-3: Route table has Endpoint route

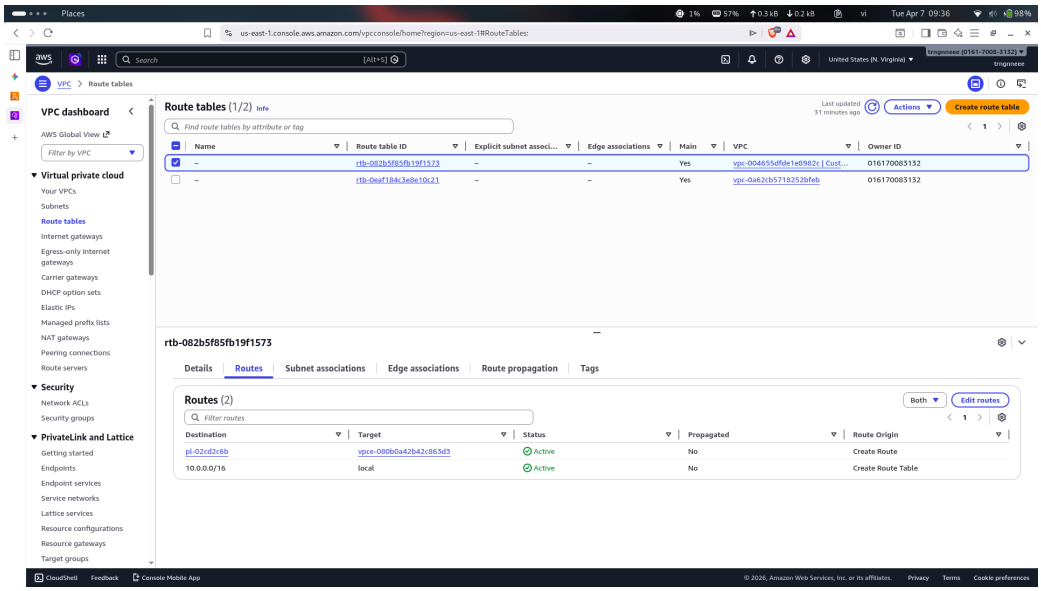

Figure 1.3: NE-3

1.4. NE-4: No NAT Gateway exists

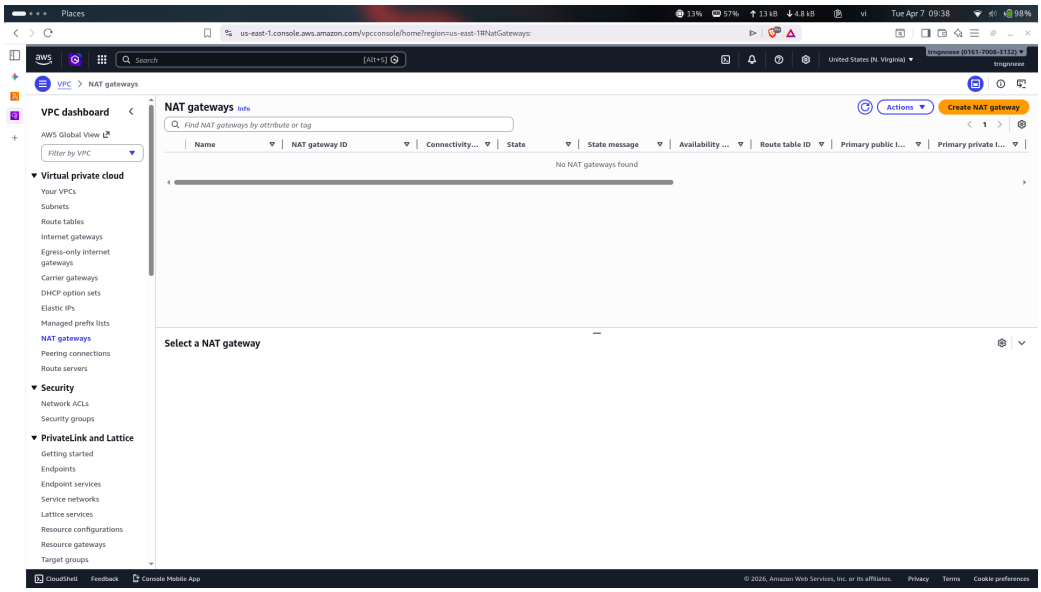

Figure 1.4: NE-4

1.5. NE-5: Lambda successfully calls DynamoDB

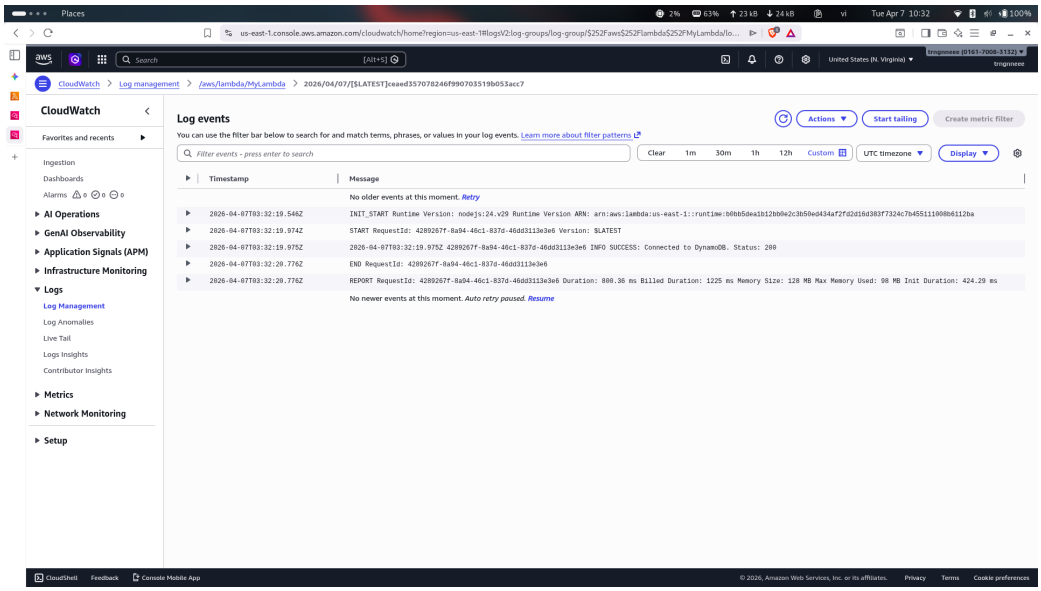

Figure 1.5: NE-5

CHAPTER 2

IAM evidence

2.1. IM-1: Two separate IAM Roles

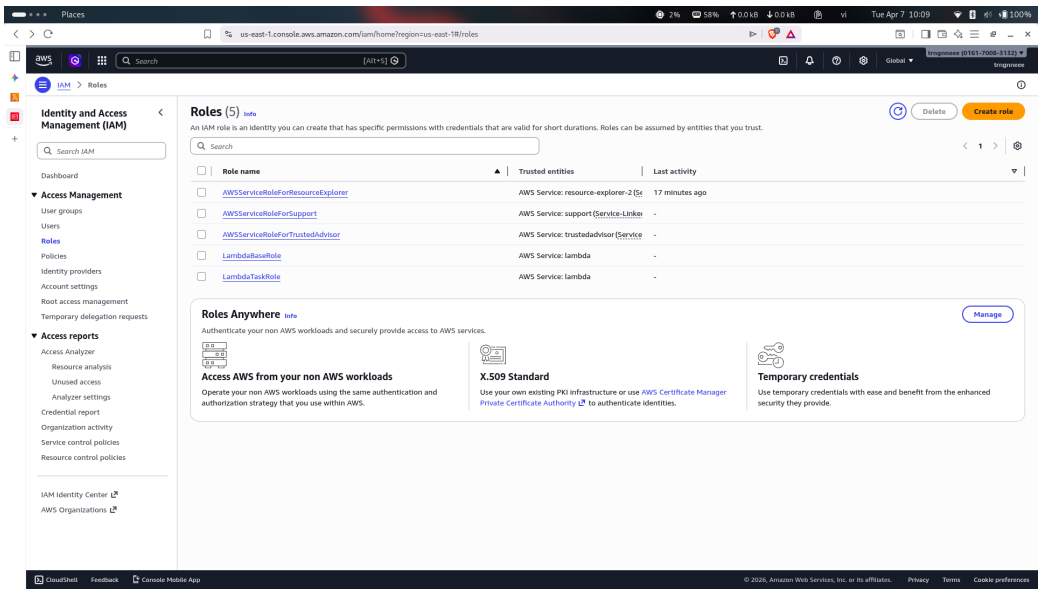

Figure 2.1: IM-1

2.2. IM-2: Policy specifies exact resource ARN

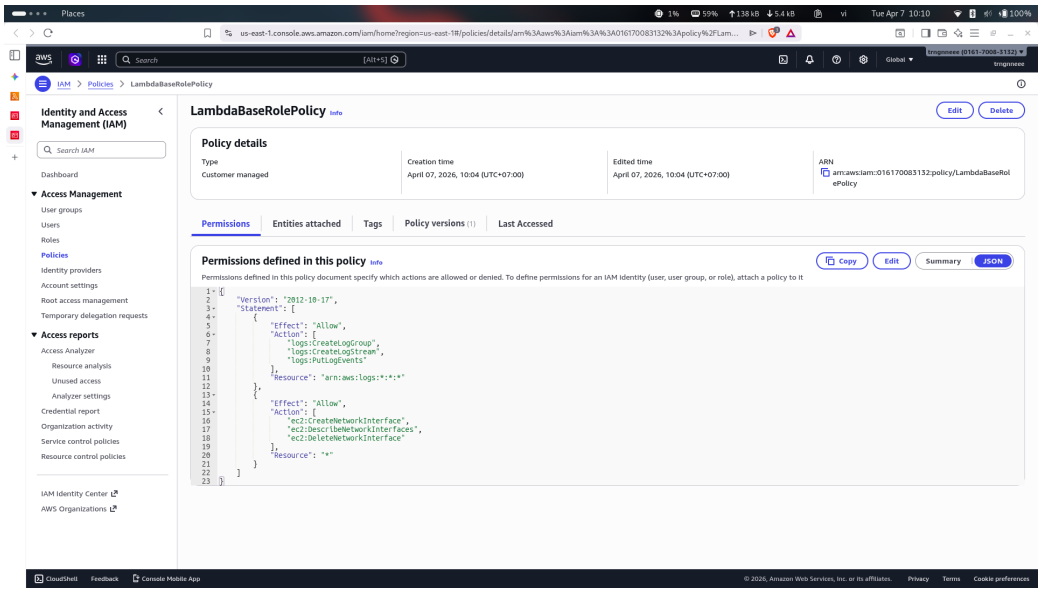

Figure 2.2: Lambda Base Role's Policy

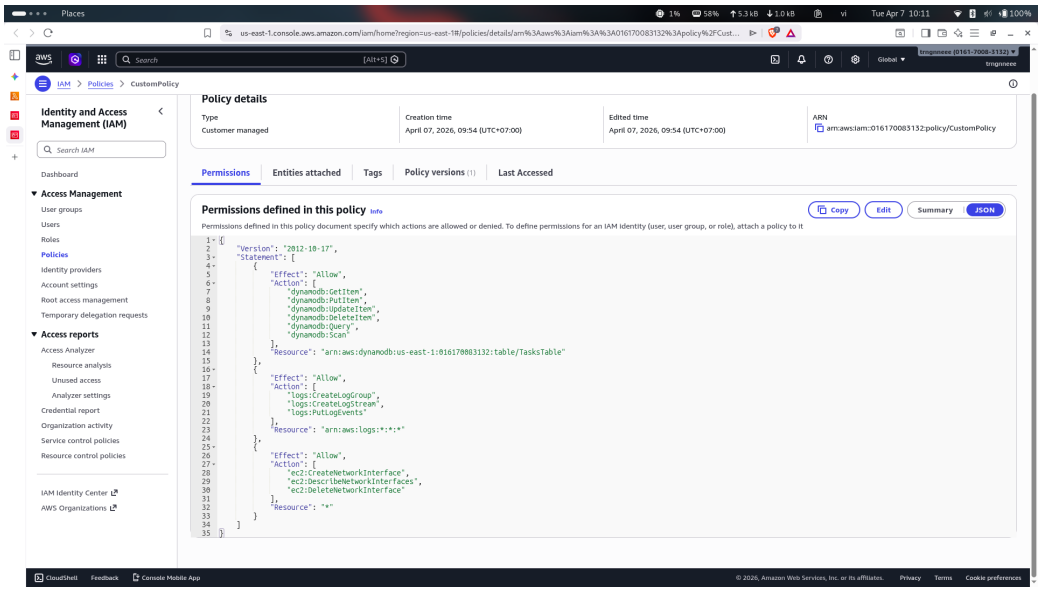

Figure 2.3: Lambda Task Role's Policy

2.3. IM-3: Lambda attached to the correct Role

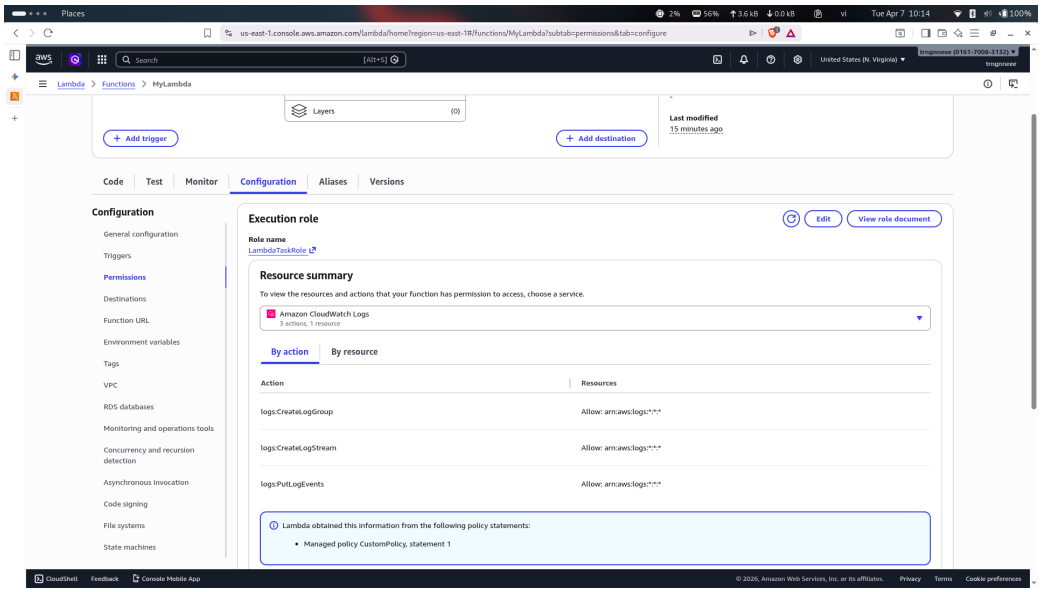

Figure 2.4: Lambda Execution Role by Action

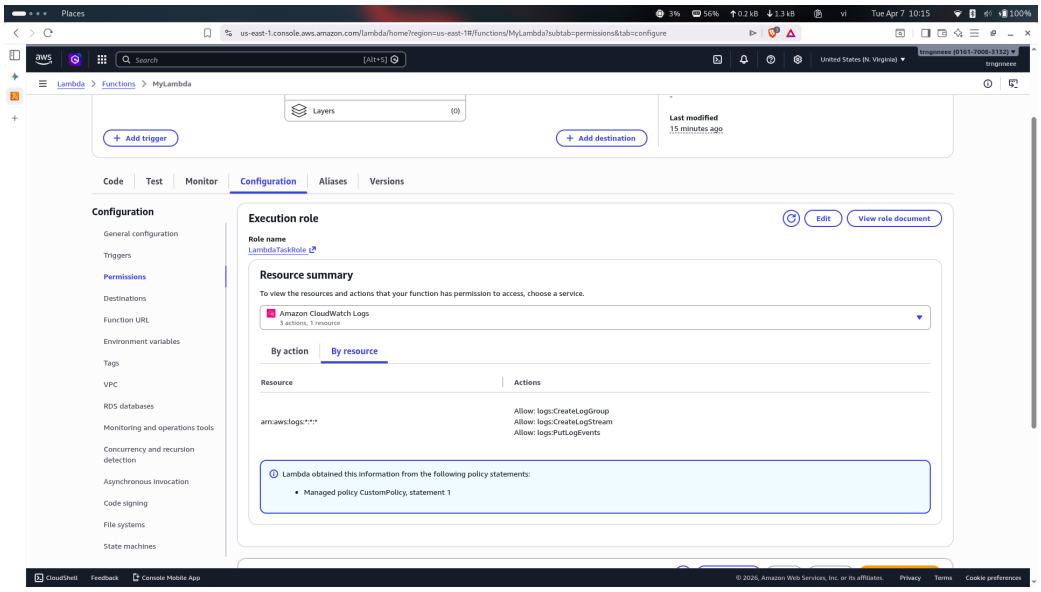

Figure 2.5: Lambda Execution Role by Resources