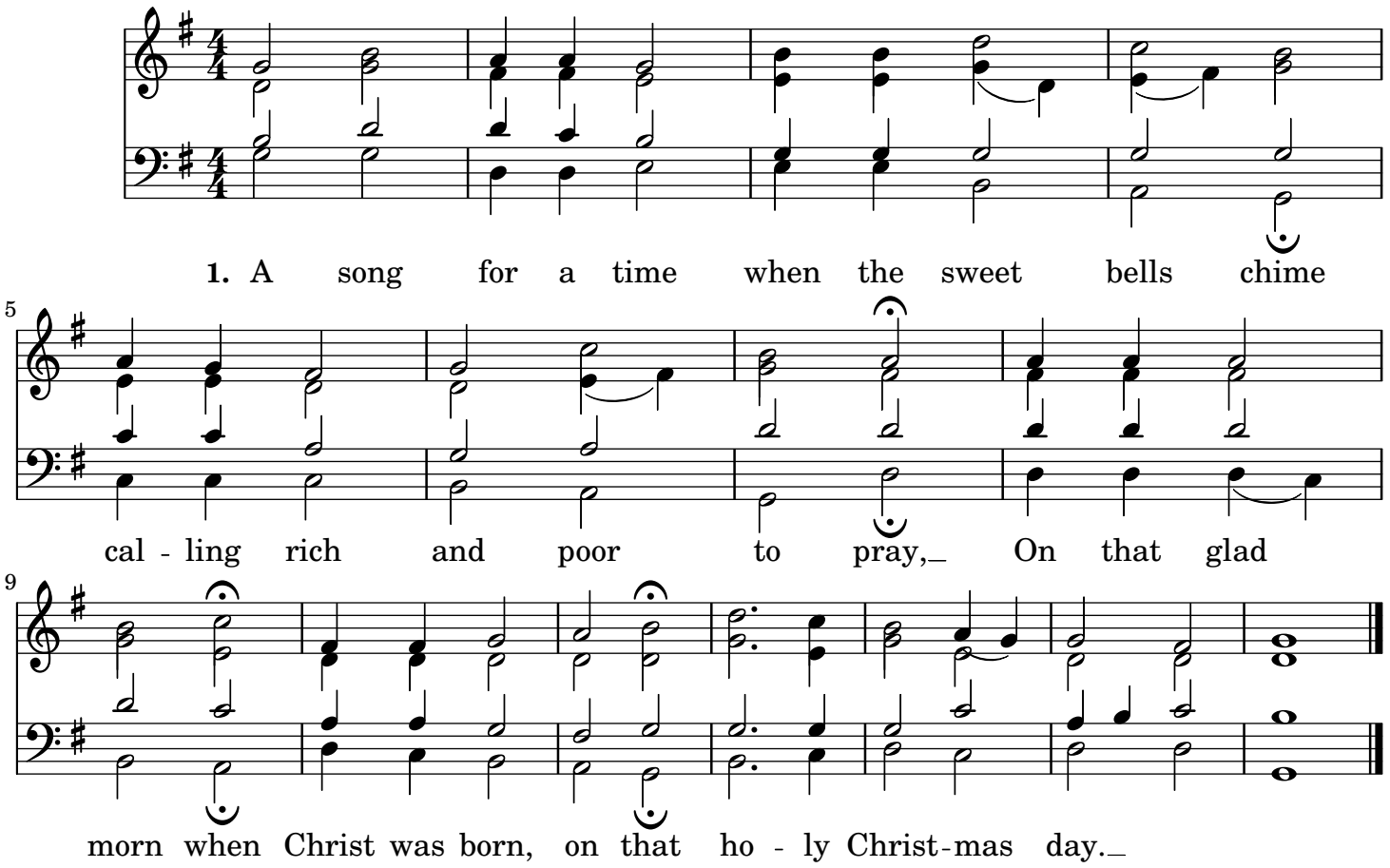
1. A song for a time when the sweet bells chime
5
cal - ling rich and poor to pray, On that glad
9
morn when Christ was born, on that ho - ly Christ-mas day.