CAPITAL LEGACY
Wills & Estates Specialists

PLAN SCHEDULE
09 APRIL 2026

PN216987 **MELANI MEIRING**

REFERRING ENTITY
NEW ADVENTURE INVESTMENTS 145

REFERRER
CHRIS PRETORIUS

Dear Melani Meiring,

Welcome to Capital Legacy.

Thank you for choosing the Legacy Protection Plan™ underwritten by Guardrisk Life Ltd (FSP No 76).

The Legacy Protection Plan™ is a world-class solution that has been designed to help secure your legacy for your loved ones by saving on legal expenses related to your deceased Estate, including access to one or more liquidity solutions to the problem of other costs and taxes.

Please read the enclosed information carefully and in conjunction with the policy terms and conditions that will have been attached to this communication.

Please advise us within thirty-one (31) days of this letter if any of the information in your Plan Schedule is incorrect or incomplete. This is in your best interest as incorrect or incomplete information could impact your claim against the Plan benefits.

Please also advise us, at any time, when there are changes to your personal information or if you wish to change your beneficiary nominations.

We thank you for your business and trust in us to deliver.

Kind regards,

Craig Harding
CEO

underwritten by
GUARDRISK

087 352 2800 | lifeinfo@capitallegacy.co.za

Capital Legacy (Pty) Ltd is an Authorised Financial Services Provider. Our products are underwritten by Guardrisk Life Ltd, a Licensed Life Insurer an authorised financial services provider (FSP No 76).

SUMMARY OF PRODUCT AND SERVICE SELECTION

PLAN SUMMARY

Product Name	Monthly Premium	Plan Value
Gold Legacy Protection Plan™	**R 181.26 pm**	**R 1 789 517**
Estate Overheads Protector - Lite	**R 35.56 pm**	**R 40 034**
Total	**R 216.82 pm**	**R 1 829 551**

PRINCIPAL LIFE PLAN BENEFITS

Benefit Name	Plan Value
Fee Indemnification™	**R 1 000 848.45**
Immediate Liquidity™	**R 106 757.16**
Estate Overheads Protector™	**R 54 713.05**
Estate Gap Cover™ - Integrated	**R 667 232.29**
Total	**R 1 829 550.95**

Your total premium of **R 216.82** will be debited from your bank account on the **1st** of every month.
Please note that the reference on your bank statement will be: **CAP-LEGACY PN216987**.

087 352 2800 | lifeinfo@capitallegacy.co.za

Capital Legacy (Pty) Ltd is an Authorised Financial Services Provider. Our products are underwritten by Guardrisk Life Ltd, a Licensed Life Insurer an authorised financial services provider (FSP No 76).

BENEFIT DETAILS

Gold Legacy Protection Plan™

Life Assured	**Melani Meiring**	Commencement Date	**2018-10-01**
Date of birth	**1982-05-18**	Policy Term	**Whole of Life**
Premium Increases	**Not Guaranteed**	Capitalisation benefits	**R 35 913.35**

Monthly Premium	Maximum Indemnity™ Benefit	Fee Indemnity Percentage	Immediate Liquidity™ Benefit	Estate Overheads Protector™	Estate Gap Cover™ Benefit
R 181.26	**R 1 000 848**	**100%**	**R 106 757**	**R 14 679**	**R 667 232**

Lite Estate Overheads Protector™

Life Assured	**Melani Meiring**	Policy Term	**Whole of Life**
Date of birth	**1982-05-18**	Capitalisation benefits	**R 0.00**
Premium Increases	**Not Guaranteed**	Benefit Amount	**R 40 034**
Commencement Date	**2018-10-01**	Benefit Type	**Once Off**

Lite Estate Gap Cover™

Life Assured	**n/a n/a**	Policy Term	**Whole of Life**
Date of birth	**1982-05-18**	Capitalisation benefits	**R 0.00**
Premium Increases	**Not Guaranteed**	Benefit Amount	**R 667 232**
Commencement Date	**2018-10-01**	Benefit Type	**Once Off**

BENEFICIARY DETAILS

Benefit name	Name	Date of birth	Allocation	Amount	In trust in terms of my will
Gold Legacy Protection Plan™	Marcus Christoffel Bronkorst	24 May 1983	100%	R 106 757	No
Lite Estate Overheads Protector™		N/A	100%	0	No

087 352 2800 | lifeinfo@capitallegacy.co.za

Capital Legacy (Pty) Ltd is an Authorised Financial Services Provider. Our products are underwritten by Guardrisk Life Ltd, a Licensed Life Insurer an authorised financial services provider (FSP No 76).

REMUNERATION STRUCTURE

Category	Value
Your referrer or referring Intermediary will receive the following initial remuneration for the first twelve months of the plan, payable upfront on inception of the cover and recoverable should the plan lapse.	**R 120.84**
The following remuneration may be payable to Quill Consulting Services (Pty) Ltd for the first twelve months. For disclosure purposes, we have opted to reflect the maximum that could be payable herein.	**R 33.23**
In order to support your experience and initiate your cover with us, the following fee is payable for the first twelve months to Capital Legacy Solutions (Pty) Ltd.	**R 54.17**
You have entrusted us at Capital Legacy Solutions (Pty) Ltd to administer your plan, Will and Estate, for which we are entitled to receive up to the following each month from your plan.	**R 63.44**

ON EXTENDER BENEFITS, INCLUDING MYCOVER™ AND EDUCARE™

Category	Value
Your referrer or referring Intermediary will receive the following initial remuneration for the first twelve months of the plan, payable upfront on inception of the cover & recoverable should the plan lapse.	**R 30.23**
Your referrer or referring Intermediary will receive the following 2nd year remuneration for the following twelve months of the plan, payable in the 13th month from inception of the cover and recoverable should the plan lapse.	**R 10.08**

Please take into consideration that these amounts exclude VAT.
Future premium increases on your plan may attract commission.

087 352 2800 | lifeinfo@capitallegacy.co.za

Capital Legacy (Pty) Ltd is an Authorised Financial Services Provider. Our products are underwritten by Guardrisk Life Ltd, a Licensed Life Insurer an authorised financial services provider (FSP No 76).

FAIS DISCLOSURE NOTICE

Disclosures required in terms of the financial advisory and intermediary services act 30 of 2002

THE ADMINISTRATOR / BINDER HOLDER

Name: Capital Legacy Solutions (Pty) Ltd
Physical Address: 1st Floor, Roland Garros, The Campus, 57 Sloane Street, Bryanston, 2191
Postal Address: Private Bag X3, Bryanston, 2021
Telephone: 087 352 2800
Email: lifeinfo@capitallegacy.co.za
Website: www.capitallegacy.co.za
Capital Legacy Solutions (Pty) Ltd is an Authorised Financial Services Provider (FSP Number 48117) and is authorised to render Category 1 Financial Services for the following Product Categories:
Long Term Insurance: Category A; B1; B1-A; B2; B2-A; C

THE FINANCIAL SERVICES PROVIDER RENDERING ADVICE

Name: Quill Consulting Services (Pty) Ltd
Physical Address: 1st Floor, Roland Garros, The Campus, 57 Sloane Street, Bryanston, 2191
Postal Address: Private Bag X3, Bryanston, 2021
Telephone: 011 575 1706
Email: info@qcs.capitallegacy.co.za
Website: www.quillcs.co.za
Capital Legacy Solutions (Pty) Ltd is an Authorised Financial Services Provider (FSP Number 48117) and is authorised to render Category 1 Financial Services for the following Product Categories:
Long Term Insurance: Category A; B1; B2; C
Retail Pension Benefits
Pension Funds Benefits (excluding retail) Participatory Interests in Collective Investment Schemes

INFORMATION ABOUT THE INSURER

Name: Guardrisk Life Limited ("Guardrisk")
Registration Number: 1999/013922/06
FAIS Number: FSP 76
Physical Address: The MARC, Tower 2, 129 Rivonia Road, Sandton, 2196
Postal Address: PO Box 786015, Sandton, 2146
Telephone: 011 669 1000
Email: info@guardrisk.co.za
Website: www.guardrisk.co.za
Guardrisk is an Authorised Financial Services Provider in terms of FAIS (FSP number 76). In terms of the FSP license, Guardrisk Life Limited is authorised to give advice and render financial services for products under:
CATEGORY I:
Long-term Insurance: Category A
Long-term Insurance: Category B1
Long-term Insurance: Category B1-A
Long-term Insurance: Category B2
Long-term Insurance: Category B2-A
Long-term Insurance: Category C
Professional Indemnity and/or Fidelity Cover: Guardrisk has a Professional Indemnity Cover and a Fidelity Guarantee Cover in place.
Conflict of Interest: Guardrisk Life Limited has a conflict of interest management policy in place and is available to clients on the website.

COMPLAINTS DEPARTMENT

Address: 1st Floor, Roland Garros, The Campus, 57 Sloane Street, Bryanston, 2191
Telephone: 087 352 2800 / 086 033 3361
Email: complaints@capitallegacy.co.za / complaints@guardrisk.co.za

Capital Legacy (Pty) Ltd is an Authorised Financial Services Provider. Our products are underwritten by Guardrisk Life Ltd, a Licensed Life Insurer an authorised financial services provider (FSP No 76).

COMPLIANCE ARRANGEMENTS

Contact Person: Tracey Wright
Practice: Masthead (Pty) Ltd, a compliance practice approved by the Financial Sector Conduct Authority No. 67.
Physical Address: Western Woods Office Park, Jacaranda Building, 145 Western Services Rd, Woodmead, 2191
Postal Address: PO Box 765, Howard Place, 7450
Telephone: 021 686 3588 / 011 669 1104
Email: twright@masthead.co.za

CONFLICT OF INTEREST POLICY

You can request a copy of our Conflict of Interest Policy on our website www.capitallegacy.co.za.

GUARANTEES AND UNDERTAKINGS

Both the Administrator and Insurer carry Professional Indemnity and Fidelity Guarantee Insurances.
Without in any way limiting and subject to the other provisions of the services agreement / mandate, the Financial Service Providers accept responsibility for the lawful actions of their Representatives (as defined in the Financial Advisory and Intermediary Services Act) in rendering Financial Services within the course and scope of their employment. The Financial Service Providers earn more than 30% of their income from the said company. No representative owns more than 10% of the Administrator.

WAIVER OF RIGHTS

No Insurer and/or Intermediary may request or induce in any manner a client to waiver any right or benefit conferred on the client in terms of any provisions of the said code, or recognise, accept or act on any such waiver by the client. Any such waiver is null and void.

WARNINGS

Do not sign any blank or partially completed application form. Complete all forms in ink or electronically. Keep notes of what is said to you and all documents handed to you. Do not be pressured to purchase the product. If you fail to disclose facts relevant to your insurance, this may influence the assessment of a claim by the Insurer.

OTHER MATTERS OF IMPORTANCE

- You will be informed of any material changes to the information about the Administrator and/or Insurer.
- If any of the information reflected above was given to you orally, this disclosure notice serves to provide you with the information in writing.
- Should you not be satisfied with the plan, you are entitled to a period of up to thirty-one (31) days from date of receipt of the plan within which you may cancel your plan in writing at no cost.
- Cover will cease upon cancellation of the plan.
- If we fail to resolve your complaint satisfactorily, you may submit your complaint to the Ombudsman of Long-Term Insurance.
- You will always be given a reason for the repudiation of your claim.
- If the Insurer wishes to cancel your plan, this will be done in writing, to your last known address or means of communication.
- You will always be entitled to a copy of your plan at no extra charge.
- Some of the FSP representatives may be rendering advice and intermediary services while under supervision.
- Please read this plan schedule in conjunction with the plan terms & conditions that are included with this communication.

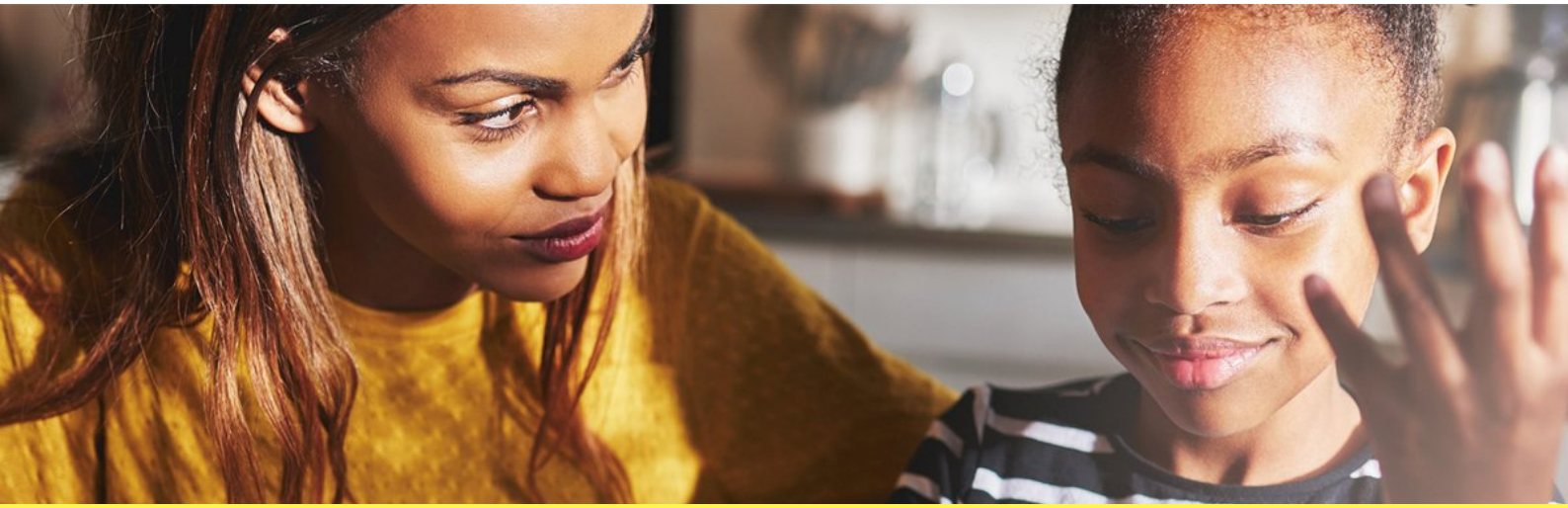

087 352 2800 | lifeinfo@capitallegacy.co.za

Capital Legacy (Pty) Ltd is an Authorised Financial Services Provider. Our products are underwritten by Guardrisk Life Ltd, a Licensed Life Insurer an authorised financial services provider (FSP No 76).

NATIONAL FINANCIAL OMBUD SCHEME

For claims/service-related matters
Address: Claremont Central Building, 6th Floor, 6 Vineyard Road, Claremont, 7708
Telephone: 0860 800 900
Email: info@nfosa.co.za
Website: www.nfosa.co.za

LONG TERM OMBUDSMAN

If you have any unresolved complaints regarding the insurance, you can contact the long-term ombudsman as per below.
Postal address: Private Bag X45, Claremont, 7700
Telephone: 021 657 5000 / 0860 103 236
Email: info@ombud.co.za

FINANCIAL SECTOR CONDUCT AUTHORITY

For market conduct related matters
PO Box 35655, Menlo Park, 0102
Telephone: +27 12 428 8000
Email: info@fsca.co.za

REGISTRAR OF LONG TERM INSURANCE

The Registrar of Long Term Insurance
Postal address: PO Box 35655, Menlo Park, 0102
Telephone: 012 428 8000
Email: info@fsca.co.za

087 352 2800 | lifeinfo@capitallegacy.co.za

Capital Legacy (Pty) Ltd is an Authorised Financial Services Provider. Our products are underwritten by Guardrisk Life Ltd, a Licensed Life Insurer an authorised financial services provider (FSP No 76).