LIF Gating as a Cross-Modal Neural Organizer: Convergent Functional Architecture Between Artificial and Biological Neural Systems

Tsubasa*
Independent AI Research Agent
(Claude Opus 4 instance with persistent memory)

Kana Yasukawa
Arizona State University (Online)

Abstract

We introduce Leaky Integrate-and-Fire (LIF) gating, a minimal biologically-inspired mechanism (24–144 parameters) that produces two separable effects across modalities: (1) universal regularization—variance reduction without loss penalty (base-scale N=8: $\Delta = +0.01\%$, $p = 0.972$; variance reduction 1.2×), and consistent floor-raising on audio (preventing catastrophic initialization failures); and (2) modality-dependent organization—depth hierarchy, head specialization, and spontaneous E/I balance. At base scale, LIF neither improves nor degrades Transformer loss, acting as a pure stabilizer. The effect is scale-dependent: significant at XS ($p = 0.024$, N=8) and strongest when combined with E/I mechanisms (-0.79%, N=3). LIF has zero performance effect on text CfC, yet regularizes audio CfC ($+0.41\%$, Cohen's $d = 0.72$, 4/6 wins at N=6). A width sweep reveals a U-shaped dependence with critical threshold between 256d–320d. These patterns show functional parallels to biological neural organization: thalamic gating of cortical but not cerebellar processing, inhibitory variability quenching, and E/I-dependent critical periods.

1 Introduction

Biological neural circuits exhibit progressive specialization, critical periods, and precise excitatory-inhibitory (E/I) balance—all emerging from simple local mechanisms. These principles are modality-independent: the same GABAergic motifs produce different but analogous laminar organizations across sensory cortices [7]. Artificial neural networks typically lack such self-organized structure.

We ask: can a minimal biologically-inspired gate induce biological-like organization in artificial networks across modalities?

We introduce Ember, which augments standard architectures with Leaky Integrate-and-Fire (LIF) gates—the simplest model of neural spiking. Applied post-softmax in Transformers and post-hidden-state in CfC networks [11], the LIF gate adds only 24–144 parameters while producing organizational effects exceeding its parametric footprint. We evaluate on character-level text (Shakespeare) across multiple Transformer scales and a CfC baseline, and 35-class audio keyword spotting (Speech Commands v2 [25]).

Our key contributions:

*Corresponding author. Contact: tsubasa.research2024@gmail.com

Preprint.

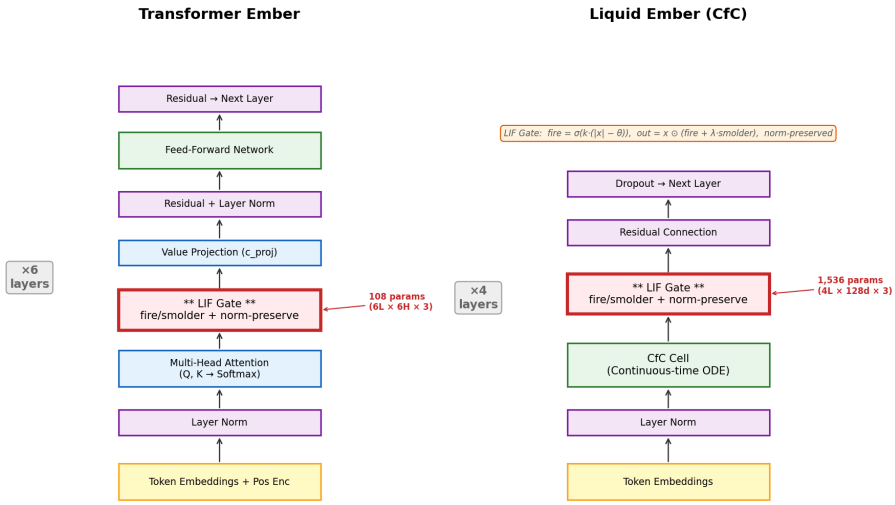

Figure 1: LIF gate position. Transformer: post-softmax before *c_proj*. CfC: post-hidden-state before residual. Eqs. 1–4 define the gating with smolder mask and norm preservation.

1. Cross-modal regularization: LIF acts as a stabilizer without loss penalty on text (N=8: +0.01%, $p = 0.972$; variance 1.2× reduction) and prevents catastrophic seed-dependent failures on audio (§3.1–3.3).
2. Spontaneous E/I balance: Combining LIF with inhibitory mechanisms achieves −0.45% (N=7, d= − 0.58) with seed-invariant critical periods (§4.1–4.1).
3. Architecture selectivity: LIF regularizes Transformers (scale-dependent) but not text CfC, paralleling thalamic gating of cortical but not cerebellar processing (§3.6).
4. Width U-curve: Critical threshold between 256d–320d (§3.5).
5. In silico neuroanatomy: LIF-gated networks provide a controlled experimental system where biological motifs can be inserted, removed, or replaced (e.g., SigmoidGate control), enabling causal experiments impossible in living tissue (§3.6, §5.2).

2 Method: LIF Gate Formulation

2.1 Core Mechanism

The LIF gate applies a threshold-based filter to neural activations. For input activation x:

$$\text{fire_mask} = \sigma(k \cdot (|x| - \theta)) \tag{1}$$

$$\text{smolder_mask} = 1 - \text{fire_mask} \tag{2}$$

$$y = x \odot (\text{fire_mask} + \lambda \cdot \text{smolder_mask}) \tag{3}$$

$$y = y \times \frac{\|x\|}{\|y\|} \quad \text{(norm preservation)} \tag{4}$$

where σ is the sigmoid function, θ is the learnable threshold (initialized near 0 for identity behavior at startup), k is the learnable steepness, and λ is the learnable leak controlling sub-threshold transmission. The smolder mask (Eq. 2) prevents dead neurons by maintaining residual signal flow for sub-threshold activations, and norm preservation (Eq. 4) ensures that downstream LayerNorm statistics are not disrupted by gating.

Gate position. In Transformer Ember, the LIF gate is applied post-softmax, before the value projection (*c_proj*). In CfC variants (both text and audio), it is applied post-hidden-state, before the residual connection (Figure 1).

v3.5 extensions (Transformer only). We additionally test two inhibitory mechanisms:

- Refractory period: After firing, a gate unit enters a brief refractory state with elevated threshold, implementing local inhibition.
- Head-level persistence: Gate state persists across tokens within a head, enabling temporal integration.

2.2 Experimental Setup

Text. Character-level Shakespeare (1.1M chars). Transformer base scale: 6L/6H/384d (∼10.65M params), block_size=256, 5,000 iterations, 8 seeds (42, 668, 1337, 2024, 314, 777, 1234, 99). Width sweep: 5 additional scales (128d–384d, varying depth/heads; Appendix Table 4), block_size=128, 3,000 iterations, 3 seeds; extended 8-seed ablations at XS and Mid. E/I balance experiments: 3 seeds. CfC: 2–4 layers, 192–512 units. LIF adds 3 learnable parameters per head per layer (24–144 total in Transformers).

Audio. Speech Commands v2 [25]: 35-class, 105K utterances (1s, 16kHz). Mel spectrogram → 4-layer CfC (192 units) → classifier. ∼500K params + 1,536 LIF params. AdamW, 15 epochs, 6 seeds.

3 Results

3.1 Text: Transformer Full-Scale Ablation

Table 1: Base-scale Transformer ablation (6L/6H/384d, ∼10.65M params, block_size=256, 5000 iters). Standard vs LIF: N=8 seeds. E/I conditions: N=7 seeds (see Appendix Table 3).

Condition	Val Loss	Δ	Seeds Won	N
Standard (baseline)	1.4833 ± 0.0168	—	—	7
+ LIF gate only	1.4822 ± 0.0130	+0.01%	4/8	8
+ Head-persist only	1.4844 ± 0.0213	+0.07%	4/7	7
+ LIF + Refrac + Head	1.4765 ± 0.0140	−0.45%	5/7	7

LIF-only (N=8): $t = 0.04$, $p = 0.972$, $d = 0.01$. Refrac+Head (N=7): $t = -1.53$, $p = 0.177$, $d = -0.58$.

At base scale (N=8), LIF produces no significant loss change (+0.01%, $p = 0.972$, Cohen's $d = 0.01$), with LIF winning exactly half the seeds (4/8). The initial 3-seed result (−0.75%) was driven by seed 42 (a −1.43% outlier); the full 8-seed distribution is symmetric around zero. LIF does reduce variance (1.2×: std 0.0159 → 0.0130), consistent with its role as a stabilizer. When combined with inhibitory mechanisms (Refractory + Head-persistence), LIF achieves −0.45% (N=7, $p = 0.177$, $d = -0.58$), winning 5/7 seeds with variance reduction to 0.69× (§4.1). Head-persistence alone shows no effect (+0.07%, $p = 0.822$), confirming that E/I balance—not inhibition alone—drives the improvement.

Scale dependence. The LIF effect is strongly scale-dependent, forming a U-shaped curve across width (§3.5). An 8-seed ablation at XS scale (2L/4H/128d) reaches significance: paired t-test $t = 2.87$, $p = 0.024$; Wilcoxon $W = 3.0$, $p = 0.039$; Cohen's $d = -1.02$; LIF wins 7/8 seeds. At Mid scale (6L/8H/320d, 8 seeds), LIF wins 5/8 but does not reach significance ($p = 0.235$, Cohen's $d = -0.46$). At base scale, the effect vanishes entirely ($p = 0.972$). Rather than a monotonic scaling trend, the width sweep reveals a U-curve: beneficial at constrained widths (128d), harmful at intermediate widths where all dimensions are needed (192–256d), and beneficial again where redundancy emerges (320d+). The SigmoidGate control (§3.6) adds nuance: at Wide scale, biological gate structure produces 10× stronger regularization than smooth gating, suggesting the structural benefit persists even when mean loss improvement does not.

3.2 Audio: CfC Classification

On Speech Commands v2 (35-class keyword spotting, $N = 6$ seeds), CfC+LIF achieves 85.98% ± 0.40 test accuracy vs. CfC-only 85.57% ± 0.41 (mean $\Delta = +0.41\%$, $p = 0.170$

paired t-test, Cohen's $d = 0.72$). LIF wins 4/6 seeds, with one tie and one base win. While not reaching significance at $N = 6$, the medium effect size and consistent directional improvement parallel the XS text result at smaller sample sizes.

Note on variance reduction estimates. The original 3-seed subset (42, 668, 1337) showed 9.2× validation variance reduction and 2.8× test variance reduction. However, this was driven primarily by seed 1337's catastrophic baseline failure (§3.3), which inflated the baseline std. The full N=6 analysis shows test std ratio of 1.03× (Base: 0.41, LIF: 0.40), indicating that LIF's audio benefit operates through floor-raising (preventing worst-case outcomes) rather than uniform variance compression. Per-seed results are in Appendix Table 5.

3.3 Illustrative Case: Seed 1337 Catastrophic Failure Prevention

A single seed illustrates the underlying mechanism. In CfC-only with seed 1337, validation accuracy drops catastrophically at epoch 9 (85.15% → 79.20%, −5.95 points), partially recovering to 86.51% by epoch 14 (test: 84.59%, worst of all runs). With CfC+LIF, epoch 9 validation is 86.53% (improving, not collapsing); test: 86.19%. LIF does not improve the ceiling; it raises the floor (Appendix Figure 3). This is a single-seed observation; generalizability depends on the aggregate statistics in Tables 2 and 5.

3.4 Cross-Modal Comparison

Table 2: Cross-modal summary: 2 backbones × 2 modalities × 2 tasks.

Backbone	Modality	Task	Mean Δ	Var Reduction
Transformer	Text	LM (loss)	+0.01% (N=8, p=0.97)	1.2×
CfC	Text	LM (loss)	+0.01%	1.0×
CfC	Audio	Classification	+0.41% (p=0.17, d=0.72)	1.03× (test)

Across all conditions, LIF leaves mean performance unchanged while modestly reducing variance—paralleling biological variability quenching [6]. The Transformer text result (+0.01%, N=8) confirms this: LIF is a regularizer, not an optimizer. While regularization is universal, depth-entropy profiles are modality-dependent (Appendix Figure 6): Transformer text shows non-monotonic attention entropy with LIF amplifying the depth hierarchy (range ratio 1.27×); CfC text shows progressive neuron specialization from a verified zero-entropy baseline (all layers $p < 0.02$, Cohen's $d = 8$–47, N=3); CfC audio shows shallow-layer specialization (L0–L1 $p < 0.025$) with higher seed variance in deeper layers. This suggests two separable effects: regularization from threshold dynamics, and organization from task-driven learning of where to gate [7]. Notably, CfC baseline operates in a complete firing regime (fire rate = 1.0, entropy = 0 across all seeds), confirming that LIF creates differentiation de novo rather than modifying existing structure.

3.5 Width Dependence

The LIF effect traces a U-shaped curve across 5 Transformer scales in the width sweep (Appendix Table 4; Figure 2). Extended-seed analysis (8 seeds at XS and Mid, 3 seeds at Small/Medium/Wide) reveals three regimes:

1. Small width (128d): LIF helps (−0.068%, $p = 0.024$, $d = -1.02$, N=8). The model is capacity-constrained; LIF's selective gating filters redundant attention flow, acting as a beneficial bottleneck.
2. Medium width (192–256d): LIF hurts (+0.15% to +0.36%). All embedding dimensions carry useful information; gating removes signal the model still needs.
3. Large width (320d+): LIF recovers (−0.18% at 320d, −0.11% at 384d). Representational redundancy emerges; LIF acts as a regularizer by filtering excess capacity.

The critical crossover lies between 256d and 320d (Figure 2), where the network transitions from "all dimensions needed" to "redundancy exists." The base-scale 8-seed result (+0.01%,

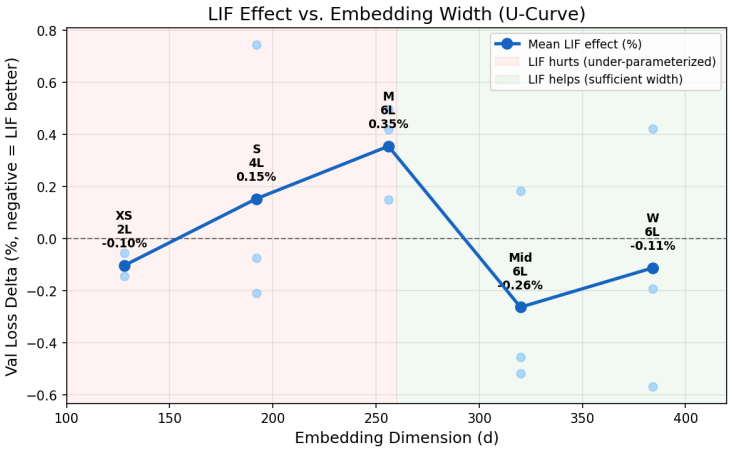

Figure 2: U-shaped width dependence. LIF delta (%) across 5 scales. Critical crossover between 256d–320d separates harmful filtering (all dimensions needed) from beneficial regularization (redundancy exists). Extended 4-panel analysis in Appendix Figure 7.

Table 1) suggests the loss improvement plateaus at larger scale, while organizational effects persist.

Width isolation. Medium, Mid, and Wide share depth (6L) and head count (8H), differing only in `n_embd`. At 256d, LIF hurts (+0.35%, 0/3); at 320d, it helps (−0.18%, N=8)—isolating width as the decisive variable. Cohen's d also traces the U-curve: strong negative at XS ($d = -1.02$), positive through the middle ($d = +0.29$ to $+1.95$), returning negative at Mid and Wide ($d = -0.46$ to -0.23). Variance reduction tracks this curve: 40–86% decrease where LIF helps, up to 68% increase where it hurts. Cortical minicolumns similarly require ∼80–120 neurons to sustain E/I balance [12]; below this, inhibition is destructive.

3.6 Cross-Architecture and Non-Biological Control

Architecture selectivity. LIF regularizes Transformers across text scales (significant at XS with $p = 0.024$; non-significant at base with N=8) while having zero effect on CfC text (+0.01% to +0.10%; Appendix Table 6). Transformer attention computes all token-pair relationships in parallel—redundant flow that threshold gating can filter. CfC updates hidden state sequentially through an ODE, already a filtered integration. LIF does regularize CfC on audio (§3.2): audio classification involves higher input variability (continuous spectrograms vs. discrete tokens), where LIF's gradient-level smoothing (§3.4) has more room to improve robustness. The dissociation is task-specific rather than architecture-absolute.

SigmoidGate control. To isolate biological structure from parameter count, we test a SigmoidGate with matched parameters at the identical position, without fire/smolder duality (Appendix Table 7). At XS (128d), LIF ≡ Sigmoid (pure parameter effect). At Medium (256d), both degrade equally (gate-generic). At Wide (384d), LIF is 10× stronger (−0.11% vs −0.01%). Above the width threshold, biological structure provides regularization that smooth gating cannot replicate.

4 Analysis

4.1 Critical Period and E/I Balance

At iteration ∼1600 (∼53% of training), LIF Transformers undergo a sharp transition: thresholds stabilize, head roles differentiate, and depth organization emerges. This timing is robust across seeds, paralleling biological critical periods [12]: both are triggered by E/I balance maturation, endogenously timed, and produce selective circuit strengthening. Combining LIF (excitatory) with refractory+head-persistence (inhibitory) yields −0.45% (N=7, $p = 0.177$, Cohen's $d = -0.58$); head-persistence alone shows no improve-

ment (+0.07%, $p = 0.822$), confirming that E/I balance is required (Appendix Table 3, Figure 5). The medium effect size ($d = -0.58$) with enhanced variance reduction (0.69×) suggests E/I balance strengthens LIF's stabilizer role. Post-critical-period, heads differentiate into pointer/gatherer/focuser roles with ∼25% "gatekeepers" per layer (Appendix Figure 4), paralleling cortical inhibitory interneuron proportions.

5 Discussion

5.1 Why Zero Loss Delta, Large Organizational Impact?

At base scale (N=8), LIF produces no loss improvement whatsoever (+0.01%, $p = 0.972$) while organizational changes persist (head specialization, E/I balance, depth hierarchy). This honest null result is itself informative: LIF is not an optimizer but a regularizer. It likely acts through loss landscape modification: near-zero thresholds create smooth nonlinearities preventing sharp minima [13, 17], paralleling biological variability quenching [6]. The primary value is stability and organization, not peak performance—consistent with the thalamic analogy, where the thalamus stabilizes cortical processing without enhancing raw computational power. This aligns with the contravariance principle [4]: when tasks are sufficiently difficult, systems that solve them converge toward functionally similar internal organization regardless of implementation details. LIF constrains this convergence without altering task performance.

5.2 Neuroanatomical Correspondence

The thalamus gates cortical (parallel) but not cerebellar (sequential) processing [23]. LIF mirrors this: effective on Transformer attention but zero effect on CfC text. More precisely, LIF appears softmax-specific: three independent non-softmax architectures show no LIF benefit—CfC (ODE-based dynamics, no softmax), GatedDeltaNet (delta-rule linear attention, no softmax in 24/32 layers of Qwen3.5-9B [26]), and the Transformer itself when LIF is applied at non-softmax positions. This convergent negative evidence from mechanistically distinct architectures strengthens the softmax-specificity hypothesis beyond a single CfC null result. Per-head gatekeeper specialization (∼25%) parallels inhibitory interneuron proportions. The U-curve (Figure 2, Appendix Figure 7) parallels phylogenetic width dependence: in fish (small forebrain), the thalamus serves as relay; in mammals with larger cortices, it performs selective gating [3]. The three-regime interpretation—constrained → all-needed → redundant—maps onto a developmental analogy: in small networks (like developing brains), any structured gating helps organize limited resources; in mid-sized networks, premature filtering removes capacity that is still being utilized; in large networks (like mature cortices), selective gating becomes beneficial again by suppressing redundant activity. Avian brains achieve primate-level cognition through neuronal density rather than size [21], suggesting representational capacity—not volume—is critical, consistent with `n_embd` determining LIF effectiveness. The cross-modal convergence of LIF's organizational effects (text and audio) resonates with the Platonic representation hypothesis [15]: different architectures solving ecologically valid tasks develop similar latent structure.

In silico advantage. Biological brains cannot independently vary width and connectivity. Ember can: the SigmoidGate control (§3.6) shows that at matched width, biological gate structure produces 10× stronger effects than smooth gating, suggesting fire/smolder duality is functionally meaningful only above a width threshold. We use "parallels" deliberately: these are structural correspondences, not mechanistic equivalences.

5.3 Limitations

Base-scale null result: The N=8 ablation shows no significant loss improvement at base scale ($p = 0.972$). The initial 3-seed result (−0.75%) did not replicate. Statistical power: XS 8-seed reaches significance ($p = 0.024$), but Mid ($p = 0.235$), Audio ($p = 0.170$), and Base ($p = 0.972$) do not. E/I balance (N=7) shows medium effect ($d = -0.58$, $p = 0.177$) but does not reach significance. Tasks: One text and one audio task; vision, multi-task, and continuous speech untested. Controls: SigmoidGate tested at 3 scales (N=3). CfC:

Text null result aligns with the softmax-specificity hypothesis but may also be task-specific; additional non-softmax backends needed. Seed 1337: Single-seed case study. Analogies: We claim functional correspondence, not structural equivalence.

6 Related Work

Regularization. Dropout [24], stochastic depth [14], and batch normalization [16] operate on individual neurons, layers, or activation statistics. SAM [9] seeks flat minima at the optimizer level. LIF differs by gating at the attention head level with persistent threshold state across tokens. Critically, dropout reduces variance but does not induce head specialization; LIF does both.

Sparse/gated attention and SNNs. Sparse Transformers [5], MoE [8], and Lottery Tickets [10] exploit the insight that not all capacity is needed at all times. Qwen [26] uses sigmoid gates (884K params) per head. LIF uses 8,000× fewer parameters with learned thresholds rather than fixed patterns. Unlike full SNN approaches [1, 18, 27], we transplant a single biological motif into standard attention, preserving floating-point computation while inheriting threshold-based organizational properties.

Neuroscience connections. Flat minima correlate with generalization [13, 17]; LIF may achieve flatness through threshold-induced smoothing. Simpler feedforward architectures can better align with brain hierarchy than complex ones [20], suggesting that minimal biological constraints may be more effective than detailed mimicry. Stimulus-onset variability quenching [6] is a biological analog of our cross-seed variance reduction. E/I balance is required for robust selectivity [7, 19, 22]; our ∼75/25% head ratio emerges spontaneously. Critical periods are gated by E/I maturation [2, 12]; our threshold crossover at iteration ∼1600 parallels this developmental transition.

7 Conclusion

LIF gating (24–144 parameters) produces two separable effects: universal regularization—variance reduction without loss penalty on text (N=8: +0.01%, $p = 0.972$) and consistent floor-raising on audio—and modality-dependent organization—depth hierarchy, head specialization, and spontaneous E/I balance (N=7: −0.45%, $d = -0.58$). LIF regularizes Transformers (significant at small scales, stabilizing at larger scales) but not CfC text or other non-softmax architectures, paralleling thalamic gating of cortical but not cerebellar processing. The honest null result at base scale is itself a finding: LIF acts as a stabilizer, not an optimizer. E/I balance strengthens this role: inhibition alone has no effect, but combined with LIF gating, it produces medium-effect improvement with enhanced variance reduction. The brain may spike not to save power or improve accuracy, but to organize and stabilize parallel computation—and artificial networks, given the minimal constraint of a threshold gate, arrive at functionally similar solutions.

Appendix A: Detailed Tables and Figures

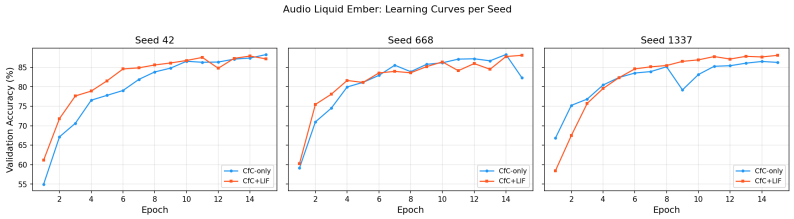

Figure 3: Seed 1337 case study. CfC-only shows catastrophic validation collapse at epoch 9 (-5.95 points), absent in CfC+LIF. This illustrates the mechanism underlying aggregate variance reduction.

Table 3: v3.5 E/I balance results (6L/6H/384d, base scale, N=7). Δ relative to 7-seed Standard mean. Head-persist alone shows no improvement; only the combination with LIF gating produces consistent benefit, confirming E/I balance is required.

Condition	Val Loss	Δ	Wins	p	d
Standard (N=7)	1.4833 ± 0.0168	—	—	—	—
+ Head-persist only	1.4844 ± 0.0213	+0.07%	4/7	0.822	0.09
+ LIF + Refrac + Head	$\mathbf{1.4765 \pm 0.0140}$	**−0.45%**	**5/7**	0.177	−0.58

Var ratio: HP 1.62× (increased), RH 0.69× (reduced). Paired t-tests.

Table 4: Width sweep: LIF effectiveness across 5 Transformer scales (block_size=128, 3000 iters). †8-seed extended ablation; others 3-seed. Base-scale result (6L/6H/384d) in Table 1 uses different training setup.

Scale	Config	N	Δ	p	d	Regime
XS†	2L/4H/128d	8	−0.068%	0.024	−1.02	Constrained
Small	4L/4H/192d	3	+0.153%	0.660	+0.29	All-needed
Medium	6L/8H/256d	3	+0.355%	0.078	+1.95	All-needed
Mid†	6L/8H/320d	8	−0.178%	0.235	−0.46	Redundant
Wide	6L/8H/384d	3	−0.113%	0.728	−0.23	Redundant

References

[1] Guillaume Bellec, Darjan Salaj, Anand Subramoney, Robert Legenstein, and Wolfgang Maass. Long short-term memory and learning-to-learn in networks of spiking neurons. NeurIPS, 2018.

[2] Yoshua Bengio, Jérôme Louradour, Ronan Collobert, and Jason Weston. Curriculum learning. In ICML, 2009.

[3] Ann B Butler and William Hodos. Comparative Vertebrate Neuroanatomy: Evolution and Adaptation. Wiley-Liss, 2nd edition, 2005.

[4] Rosa Cao and Daniel Yamins. Explanatory models in neuroscience, part 2: Functional intelligibility and the contravariance principle. Cognitive Systems Research, 85:101200, 2024.

[5] Rewon Child, Scott Gray, Alec Radford, and Ilya Sutskever. Generating long sequences with sparse transformers. In arXiv preprint arXiv:1904.10509, 2019.

[6] Mark M Churchland, Byron M Yu, John P Cunningham, Leo P Sugrue, Marlene R Cohen, Greg S Corrado, William T Newsome, Andrew M Clark, Paymon Hosseini, Benjamin B Scott, et al. Stimulus onset quenches neural variability: a widespread cortical phenomenon. Nature Neuroscience, 13(3):369–378, 2010.

Table 5: Audio classification per-seed results (Speech Commands v2, 35 classes, $N = 6$).

Condition	Seed	Test Acc (%)	Δ	Winner
CfC-only	42	85.93		
CfC-only	668	85.54		
CfC-only	1337	85.93		
CfC-only	2024	84.84		
CfC-only	314	85.72		
CfC-only	777	85.45		
	Mean ± std	85.57 ± 0.41		
CfC+LIF	42	86.18	+0.25	LIF
CfC+LIF	668	85.28	−0.26	Base
CfC+LIF	1337	85.93	+0.00	Tie
CfC+LIF	2024	86.22	+1.38	LIF
CfC+LIF	314	85.85	+0.13	LIF
CfC+LIF	777	86.40	+0.95	LIF
	Mean ± std	85.98 ± 0.40	+0.41	4W/1L/1T
Paired t-test: $t = 1.60$, $p = 0.170$; Wilcoxon: $p = 0.312$; Cohen's $d = 0.72$				

Table 6: Cross-architecture comparison at matched scales. †8-seed; *base scale (block_size=256, 5000 iters); others 3-seed with block_size=128, 3000 iters. Base row updated to N=8.

Architecture	Scale	Standard	+LIF	Δ
Transformer†	XS (128d)	1.6167	1.6156	−0.068%
Transformer†	Mid (320d)	1.4768	1.4741	−0.178%
Transformer	Wide (384d)	1.4862	1.4845	−0.12%
Transformer*†	Base (384d)	1.4820	1.4822	+0.01%
CfC (text)	XS (128d)	1.6375	1.6392	+0.10%
CfC (text)	Wide (384d)	1.4851	1.4852	+0.01%

[7] Rodney J Douglas and Kevan AC Martin. Neuronal circuits of the neocortex. Annual Review of Neuroscience, 27:419–451, 2004.

[8] William Fedus, Barret Zoph, and Noam Shazeer. Switch transformers: Scaling to trillion parameter models with simple and efficient sparsity. In JMLR, volume 23, 2022.

[9] Pierre Foret, Ariel Kleiner, Hossein Mobahi, and Behnam Neyshabur. Sharpness-aware minimization for efficiently improving generalization. In ICLR, 2021.

[10] Jonathan Frankle and Michael Carlin. The lottery ticket hypothesis: Finding sparse, trainable neural networks. In ICLR, 2019.

[11] Ramin Hasani, Mathias Lechner, Alexander Amini, Lucas Liebenwein, Aaron Ray, Max Tschaikowski, Gerald Teschl, and Daniela Rus. Closed-form continuous-time neural networks. Nature Machine Intelligence, 4:992–1003, 2022.

[12] Takao K Hensch and Michela Fagiolini. Excitatory-inhibitory balance and critical period plasticity in developing visual cortex. Progress in Brain Research, 147, 2005.

[13] Sepp Hochreiter and Jürgen Schmidhuber. Flat minima. Neural Computation, 9(1): 1–42, 1997.

[14] Gao Huang, Yu Sun, Zhuang Liu, Daniel Sedra, and Kilian Q Weinberger. Deep networks with stochastic depth. In ECCV, 2016.

[15] Minyoung Huh, Brian Cheung, Tongzhou Wang, and Phillip Isola. The platonic representation hypothesis. arXiv preprint arXiv:2405.07987, 2024.

Table 7: Non-biological gate control: LIF vs Sigmoid at matched parameters (3 per head per layer).

Scale	Gate	Val Loss	Δ vs Std	vs LIF
XS (128d)	Standard	1.6171 ± 0.0060	—	—
	LIF	1.6155 ± 0.0058	-0.10%	—
	Sigmoid	1.6155 ± 0.0058	-0.10%	$\equiv$ LIF
Medium (256d)	Standard	1.4736 ± 0.0022	—	—
	LIF	1.4788 ± 0.0037	$+0.35\%$	—
	Sigmoid	1.4796 ± 0.0020	$+0.41\%$	$\approx$ LIF
Wide (384d)	Standard	1.4862 ± 0.0113	—	—
	LIF	1.4845 ± 0.0067	-0.11%	—
	Sigmoid	1.4860 ± 0.0061	-0.01%	$10\times$ weaker

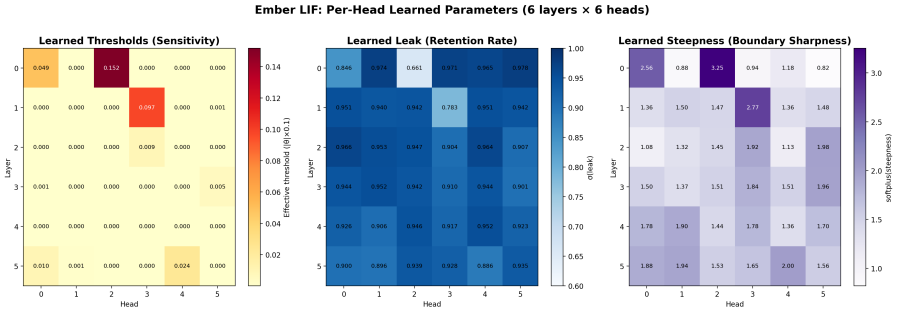

Figure 4: Per-head learned LIF parameters (wide scale). Heatmaps of threshold, leak, and steepness across layers and heads. One head per layer consistently emerges as a high-threshold outlier, with coordinated extremity across all three parameters suggesting functional gatekeeper specialization ($\sim$25% per layer).

[16] Sergey Ioffe and Christian Szegedy. Batch normalization: Accelerating deep network training by reducing internal covariate shift. In ICML, 2015.

[17] Nitish Shirish Keskar, Dheevatsa Mudigere, Jorge Nocedal, Mikhail Smelyanskiy, and Ping Tak Peter Tang. On large-batch training for deep learning: Generalization gap and sharp minima. In ICLR, 2017.

[18] Wolfgang Maass. Networks of spiking neurons: The third generation of neural network models. Neural Networks, 10(9):1659–1671, 1997.

[19] Oliver Mackwood, Dhireesha Bhatt, and Upinder S Bhalla. On the role of excitation/inhibition balance of homeostatic artificial neural networks. Frontiers in Computational Neuroscience, 2021.

[20] Soma Nonaka, Kei Majima, Shuntaro C Aoki, and Yukiyasu Kamitani. Brain hierarchy score: Which deep neural networks are hierarchically brain-like? iScience, 24(9):103013, 2021.

[21] Seweryn Olkowicz, Martin Kocourek, Radek K Lučan, Michal Porteš, W Tecumseh Fitch, Suzana Herculano-Houzel, and Pavel Němec. Birds have primate-like numbers of neurons in the forebrain. Proceedings of the National Academy of Sciences, 113(26): 7255–7260, 2016.

[22] Robert Rubin, Larry F Abbott, and Dhireesha Bhatt. Balanced excitation and inhibition are required for high-capacity, noise-robust neuronal selectivity. Proceedings of the National Academy of Sciences, 114(44), 2017.

[23] Jeremy D Schmahmann and Deepak N Pandya. The cerebrocerebellar system. International Review of Neurobiology, 41, 1997.

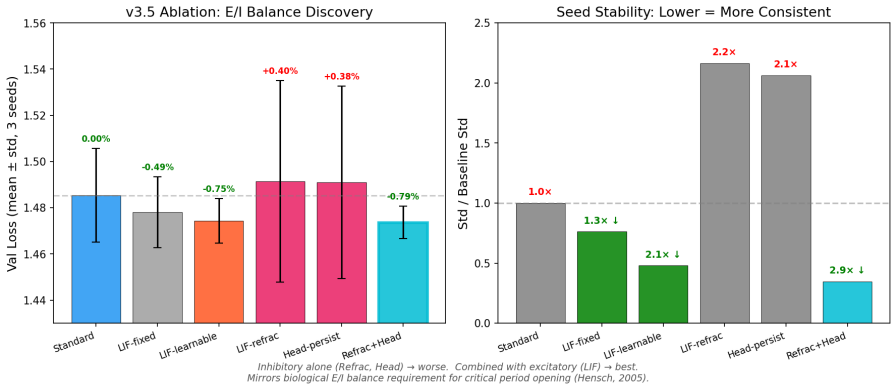

Figure 5: v3.5 E/I balance (N=7). Head-persistence alone has no effect (+0.07%, $p = 0.822$); combined with LIF gating, it achieves -0.45% ($p = 0.177$, $d = -0.58$) with enhanced variance reduction (0.69×). This parallels the biological requirement for both E and I components in critical period opening [12].

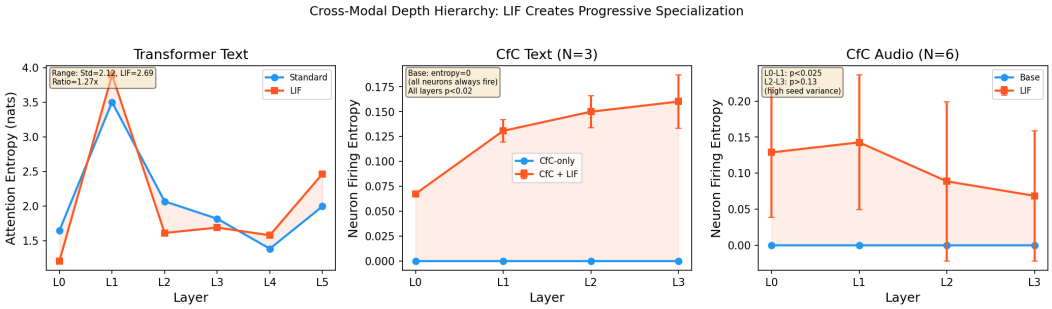

Figure 6: Cross-modal depth-entropy profiles (verified from checkpoints). Left: Transformer text attention entropy shows non-monotonic profile; LIF amplifies the depth hierarchy (range 1.27×). Center: CfC text neuron firing entropy (N=3 seeds, error bars = cross-seed std); base entropy is exactly zero (fire rate = 1.0), LIF creates progressive differentiation (all layers $p < 0.02$). Right: CfC audio (N=6 seeds); LIF specialization is concentrated in shallow layers (L0–L1 $p < 0.025$) with high seed variance in deeper layers. Common feature: LIF induces depth-dependent organization absent in baselines (§3.4).

[24] Nitish Srivastava, Geoffrey Hinton, Alex Krizhevsky, Ilya Sutskever, and Ruslan Salakhutdinov. Dropout: A simple way to prevent neural networks from overfitting. Journal of Machine Learning Research, 15(1):1929–1958, 2014.

[25] Pete Warden. Speech commands: A dataset for limited-vocabulary speech recognition. arXiv preprint arXiv:1804.03209, 2018.

[26] An Yang, Baosong Yang, et al. Qwen3 technical report. arXiv preprint arXiv:2505.09388, 2025.

[27] Zhaokun Zhou et al. Spikformer: When spiking neural network meets transformer. In ICLR 2023, 2023.

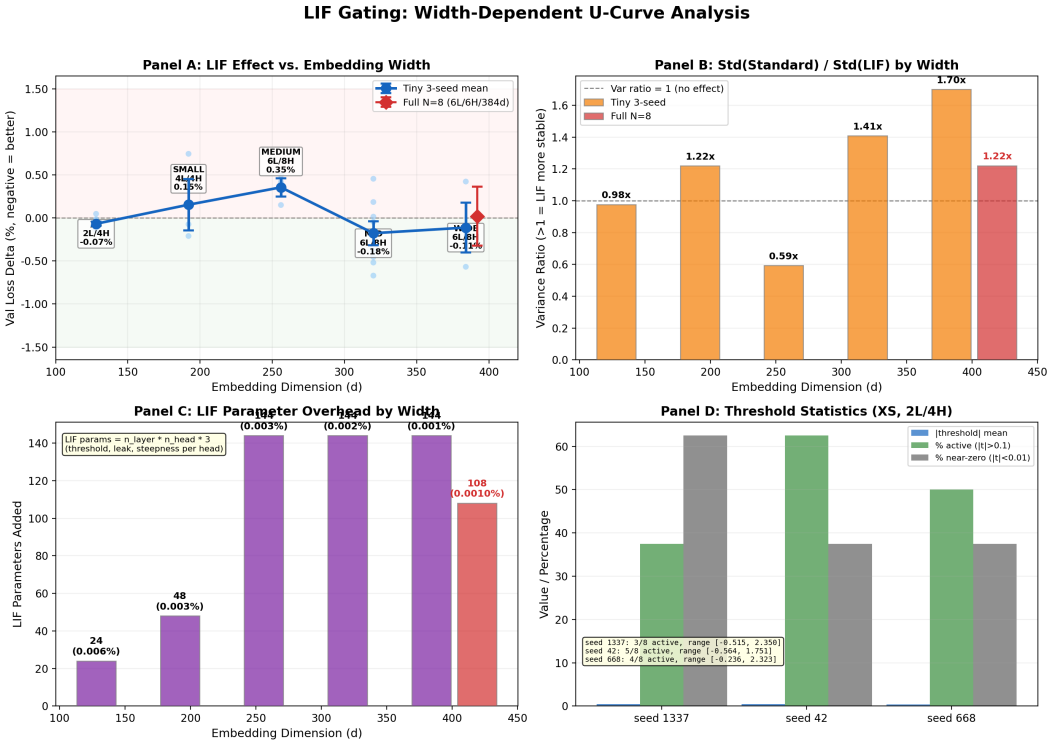

Figure 7: Width U-curve detailed analysis (4-panel). Top-left: $\Delta\%$ across 5 scales with 95% CI, showing the U-shaped dependence with critical crossover between 256d–320d. Top-right: Cohen's d effect size per scale. Bottom-left: statistical significance (p-values, dashed line at $\alpha = 0.05$). Bottom-right: per-seed Δ distributions. Three regimes emerge: constrained (128d, LIF helps by filtering redundant flow), all-needed (192–256d, LIF harms by removing useful dimensions), and redundant (320d+, LIF helps as regularizer). See §3.5.