Blocked Bloom Filter: Impact of bits per key (n=100K)

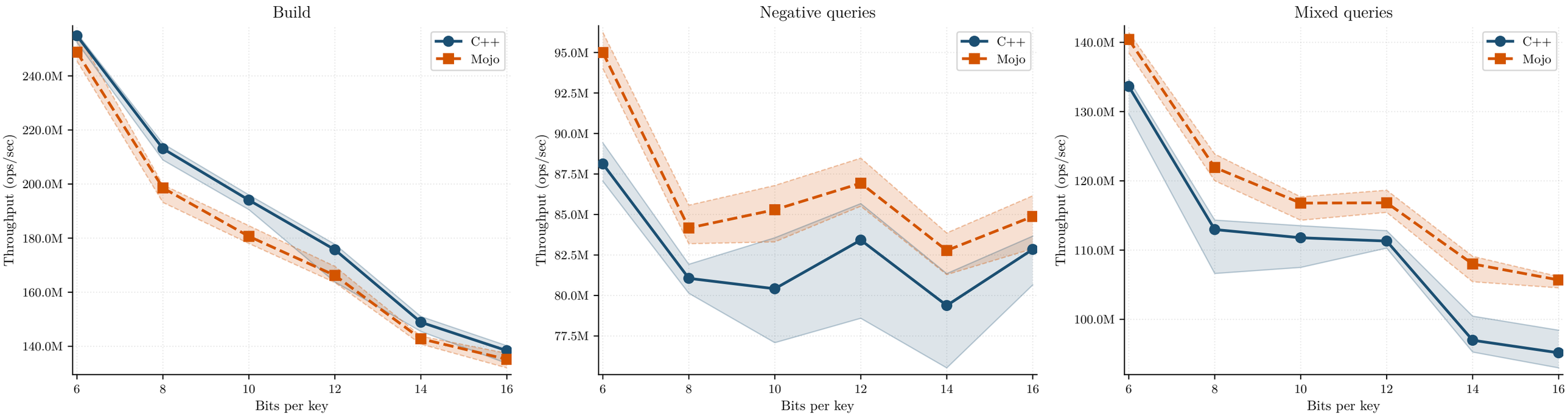

Line = median throughput; shaded band = interquartile range across timed runs.