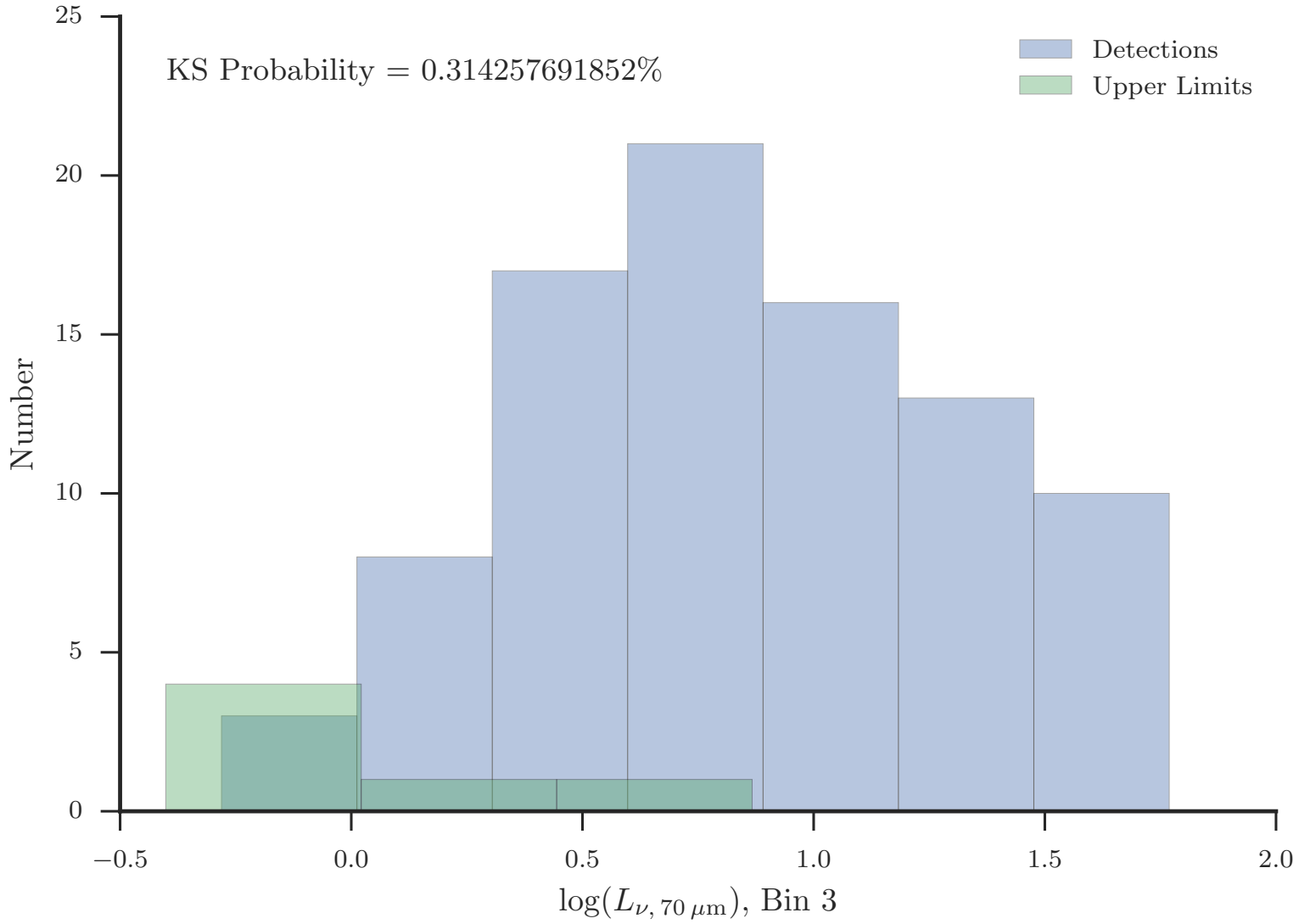
KS Probability = 0.314257691852%
Detections
Upper Limits
Number
25
20
15
10
5
0
−0.5
0.0
0.5
1.0
1.5
2.0
$\log(L_{\nu,\,70\,\mu\mathrm{m}})$, Bin 3

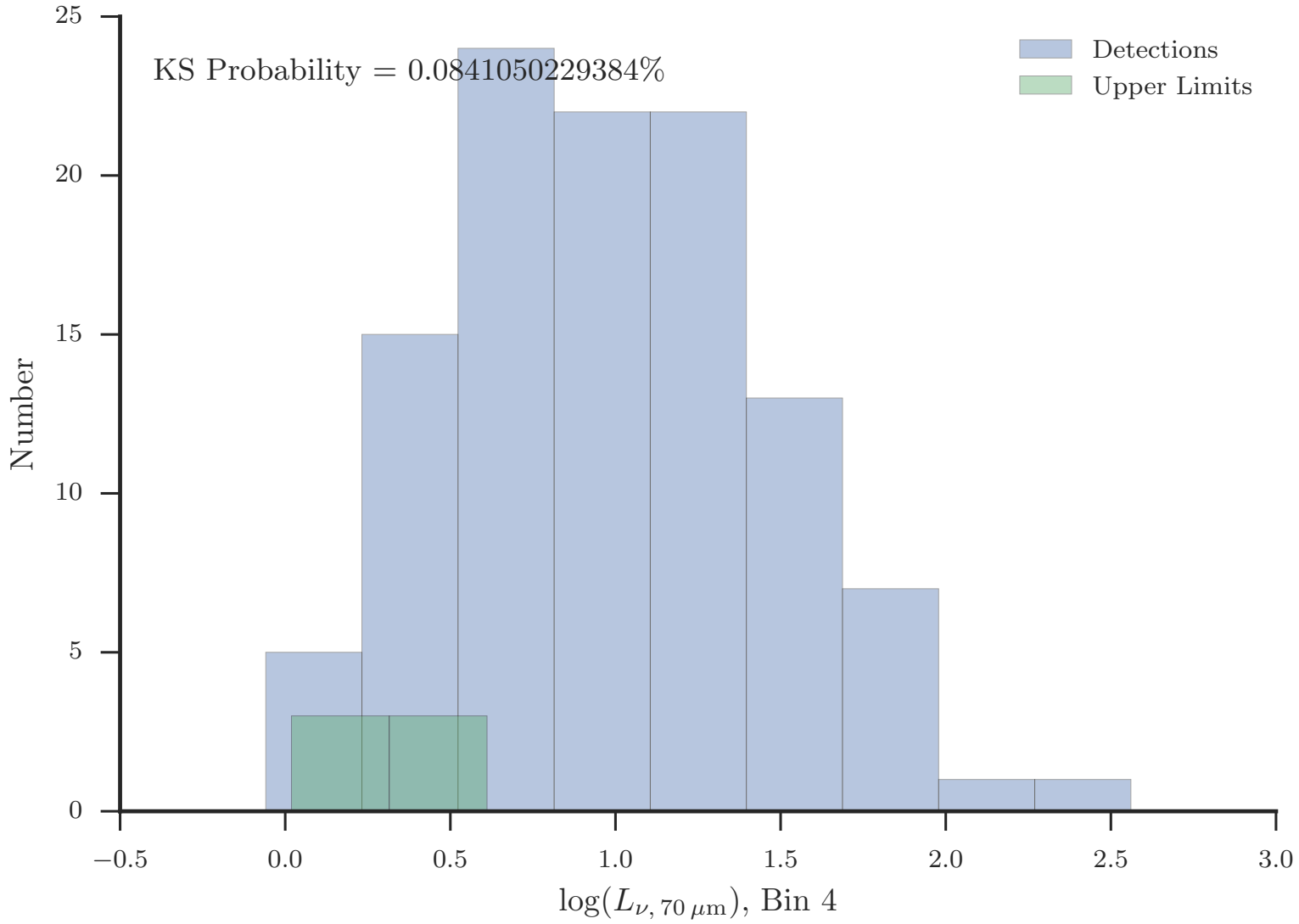
KS Probability = 0.0841050229384%
Detections
Upper Limits
Number
25
20
15
10
5
0
−0.5
0.0
0.5
1.0
1.5
2.0
2.5
3.0
$\log(L_{\nu,\,70\,\mu\mathrm{m}})$, Bin 4

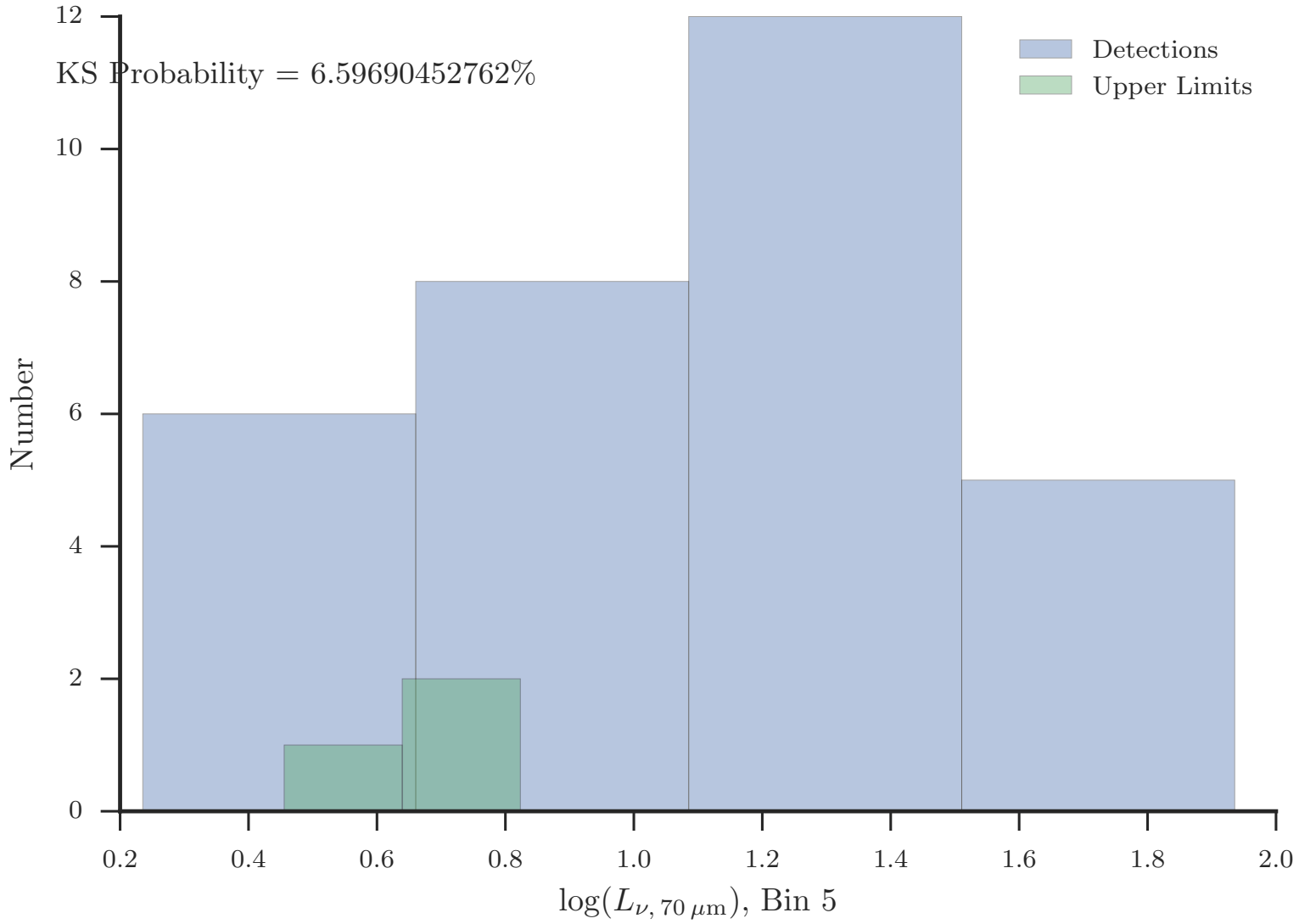
KS Probability = 6.59690452762%
Detections
Upper Limits
Number
0
2
4
6
8
10
12
0.2
0.4
0.6
0.8
1.0
1.2
1.4
1.6
1.8
2.0
$\log(L_{\nu,\,70\,\mu\mathrm{m}})$, Bin 5

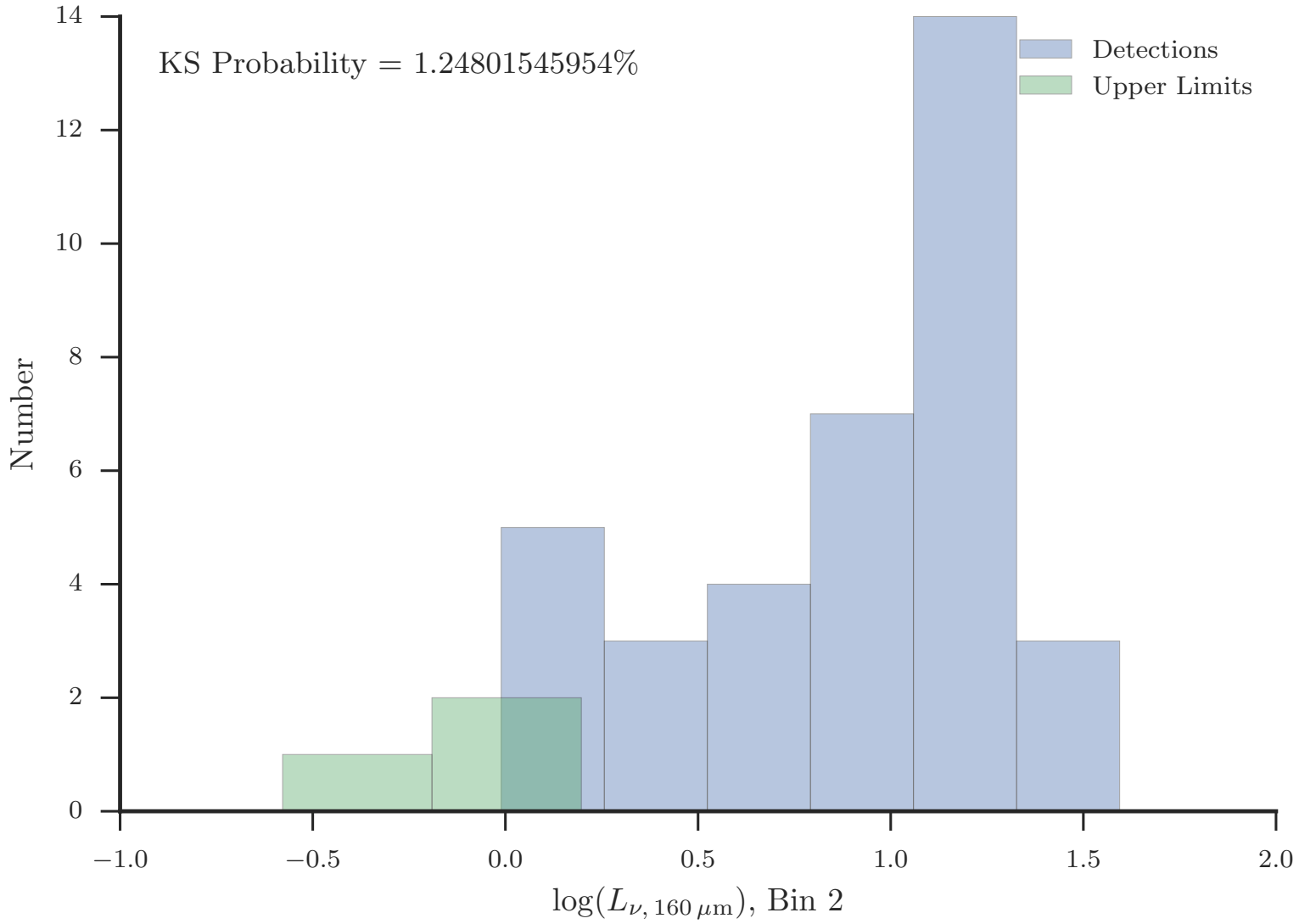
KS Probability = 1.24801545954%
Detections
Upper Limits
Number
0
2
4
6
8
10
12
14
−1.0
−0.5
0.0
0.5
1.0
1.5
2.0
$\log(L_{\nu,\,160\,\mu\mathrm{m}})$, Bin 2

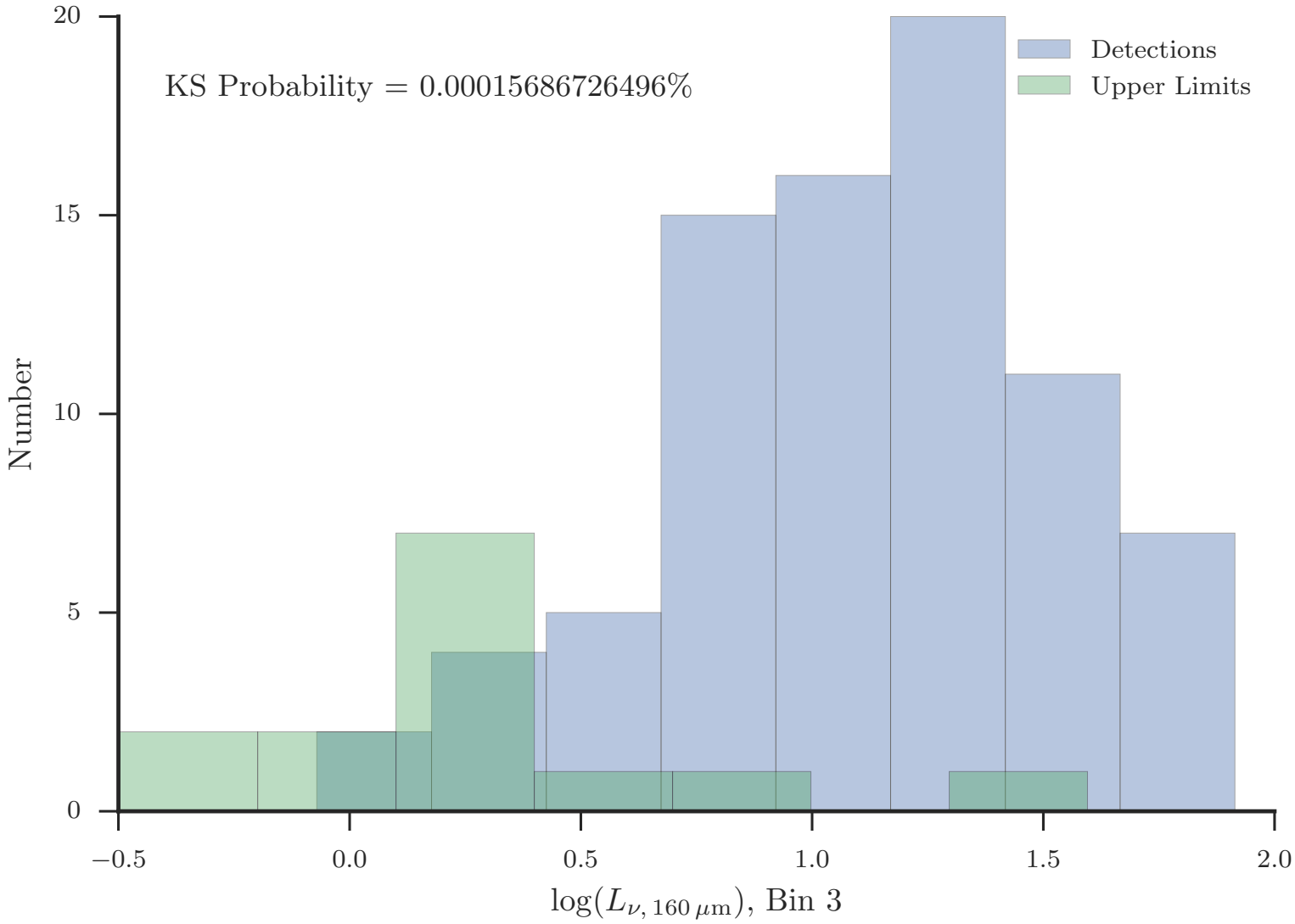
KS Probability = 0.00015686726496%
Detections
Upper Limits
Number
20
15
10
5
0
−0.5
0.0
0.5
1.0
1.5
2.0
$\log(L_{\nu,\,160\,\mu\mathrm{m}})$, Bin 3

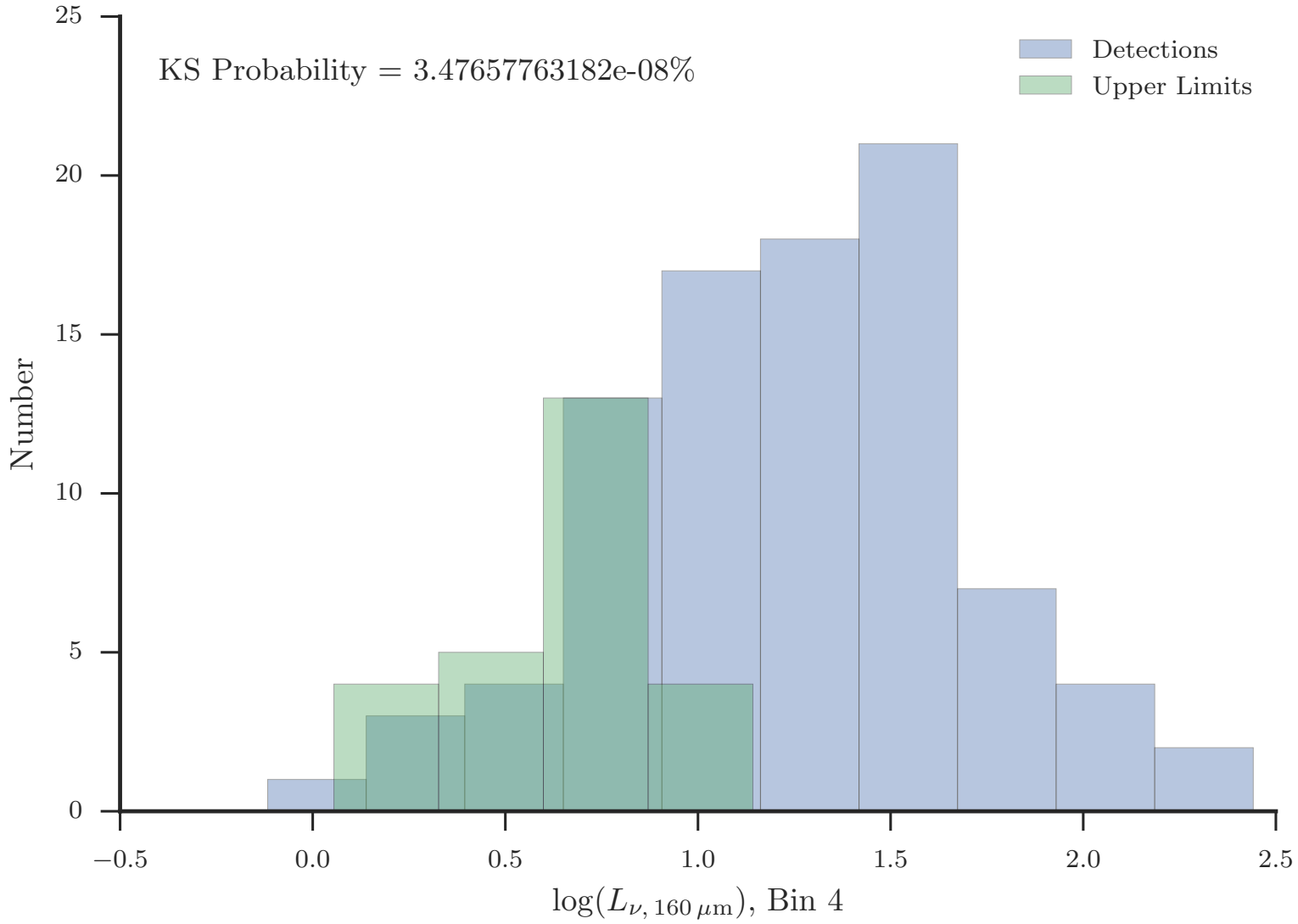
KS Probability = 3.47657763182e-08%
Detections
Upper Limits
Number
25
20
15
10
5
0
−0.5
0.0
0.5
1.0
1.5
2.0
2.5
$\log(L_{\nu,\,160\,\mu\mathrm{m}})$, Bin 4

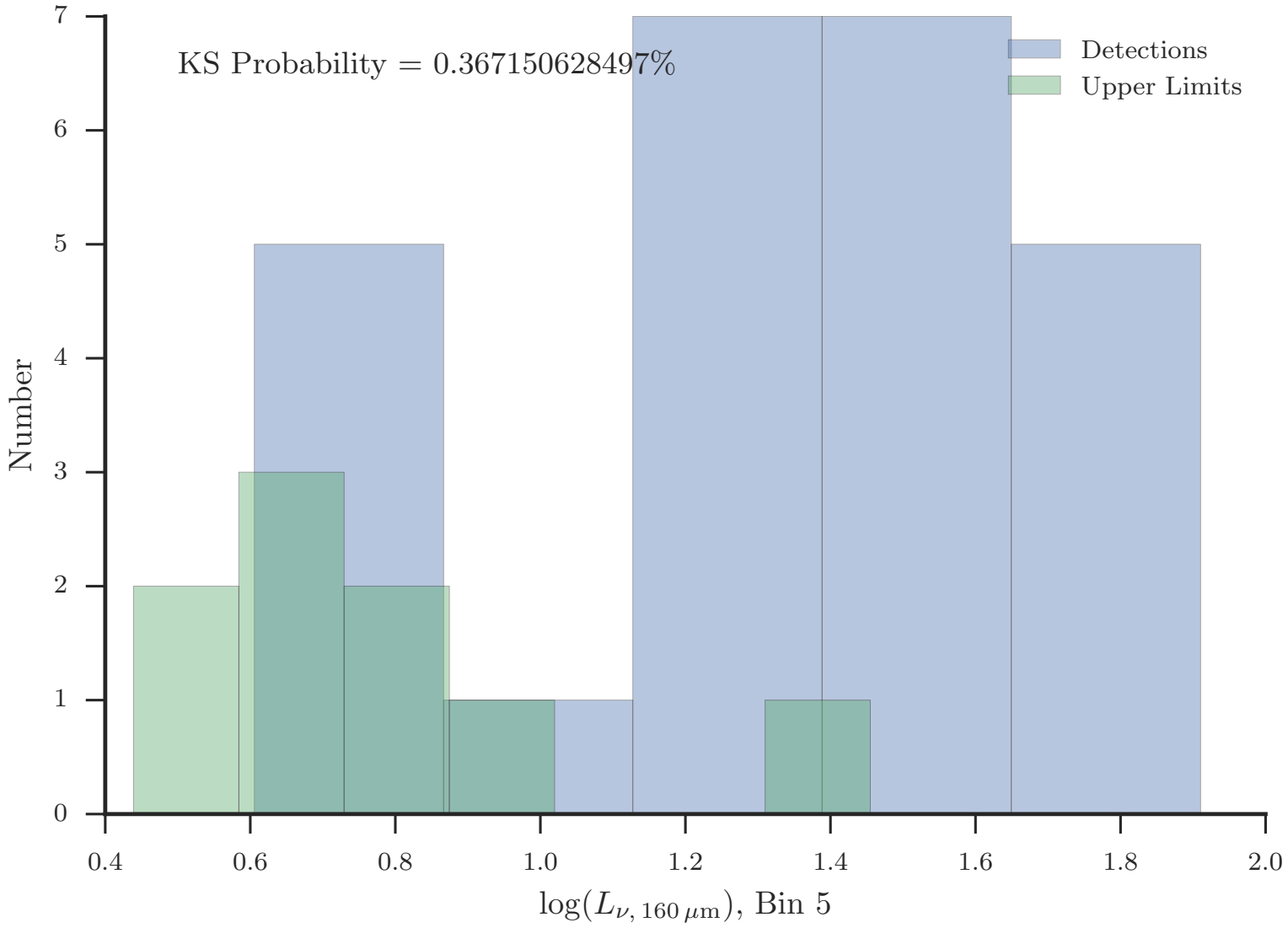
KS Probability = 0.367150628497%
Detections
Upper Limits
Number
0
1
2
3
4
5
6
7
0.4
0.6
0.8
1.0
1.2
1.4
1.6
1.8
2.0
$\log(L_{\nu,\,160\,\mu\mathrm{m}})$, Bin 5

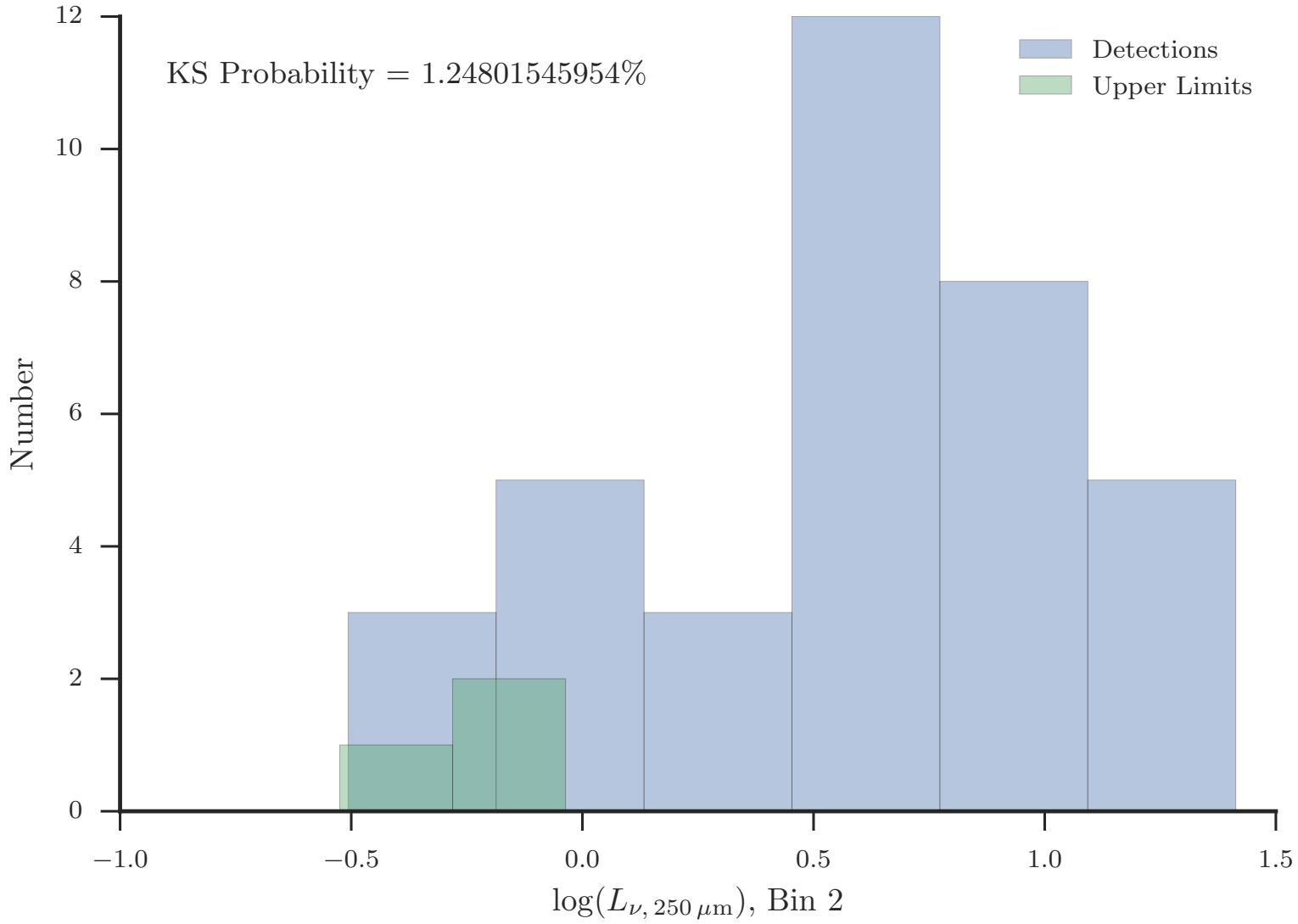
KS Probability = 1.24801545954%
Detections
Upper Limits
Number
0
2
4
6
8
10
12
−1.0
−0.5
0.0
0.5
1.0
1.5
$\log(L_{\nu,\,250\,\mu\mathrm{m}})$, Bin 2

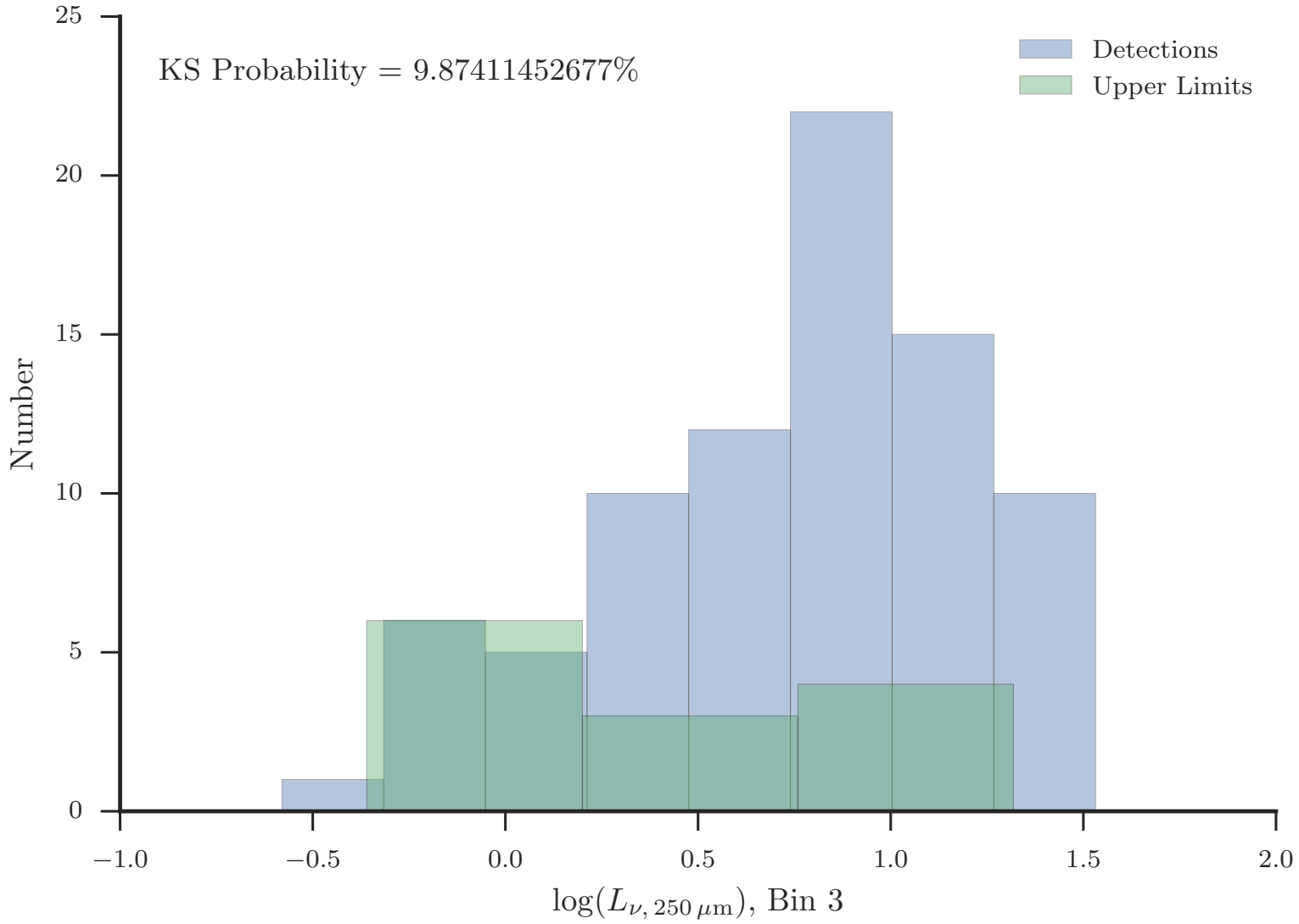
KS Probability = 9.87411452677%
Detections
Upper Limits
Number
25
20
15
10
5
0
−1.0
−0.5
0.0
0.5
1.0
1.5
2.0
$\log(L_{\nu,\,250\,\mu\mathrm{m}})$, Bin 3

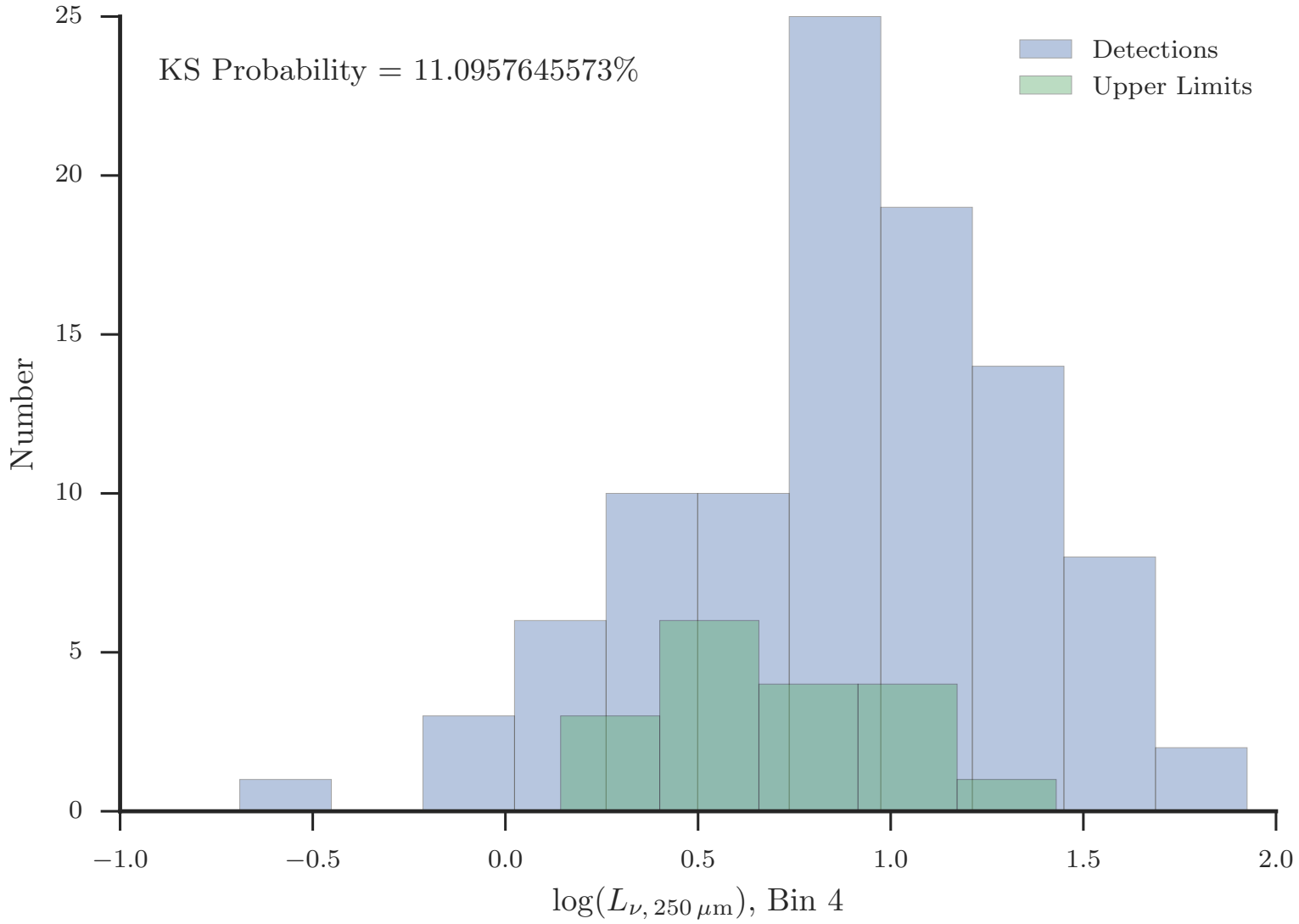
KS Probability = 11.0957645573%
Detections
Upper Limits
Number
25
20
15
10
5
0
−1.0
−0.5
0.0
0.5
1.0
1.5
2.0
$\log(L_{\nu,\,250\,\mu\mathrm{m}})$, Bin 4

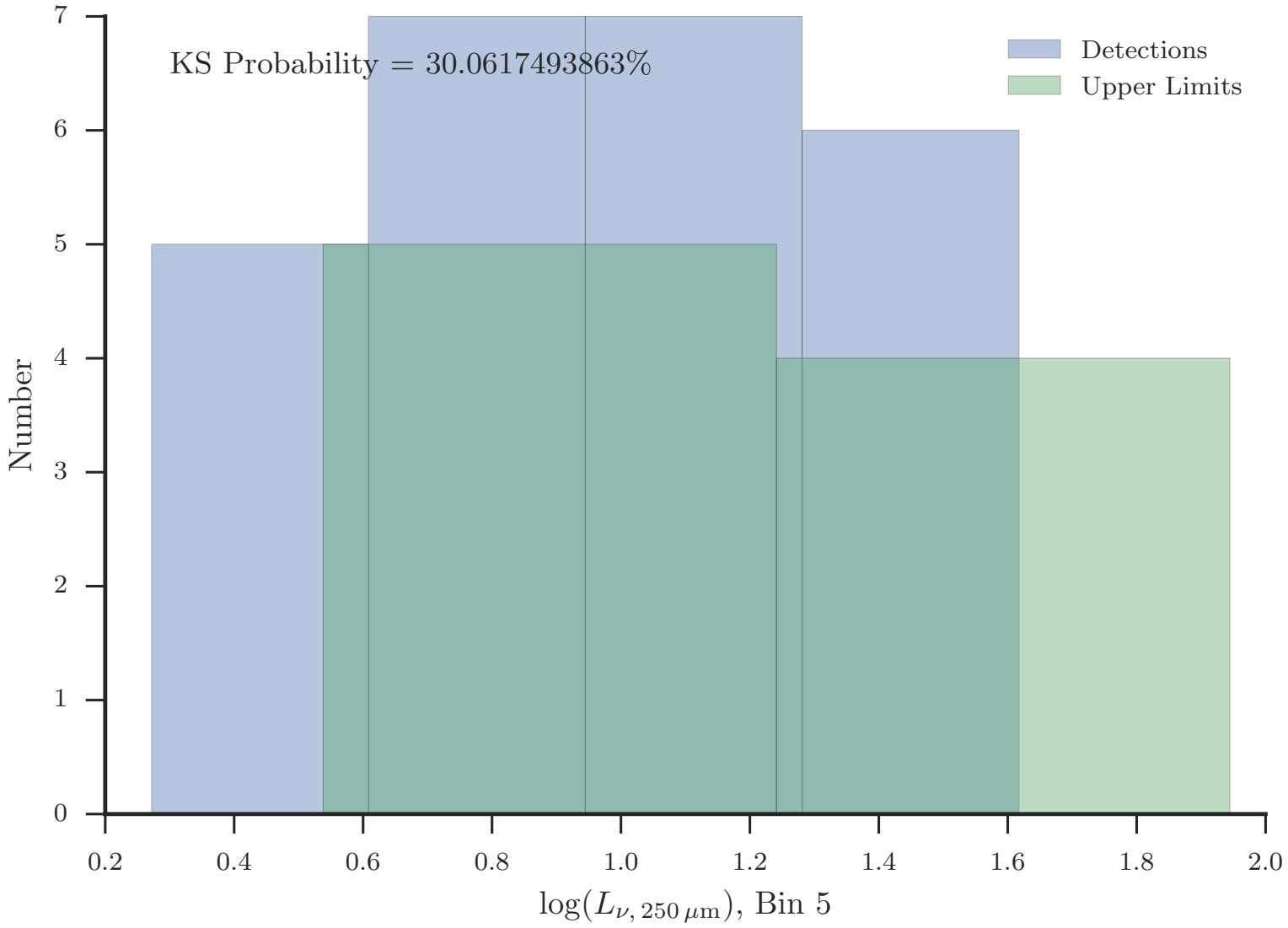
KS Probability = 30.0617493863%
Detections
Upper Limits
Number
0
1
2
3
4
5
6
7
0.2
0.4
0.6
0.8
1.0
1.2
1.4
1.6
1.8
2.0
$\log(L_{\nu,\,250\,\mu\mathrm{m}})$, Bin 5

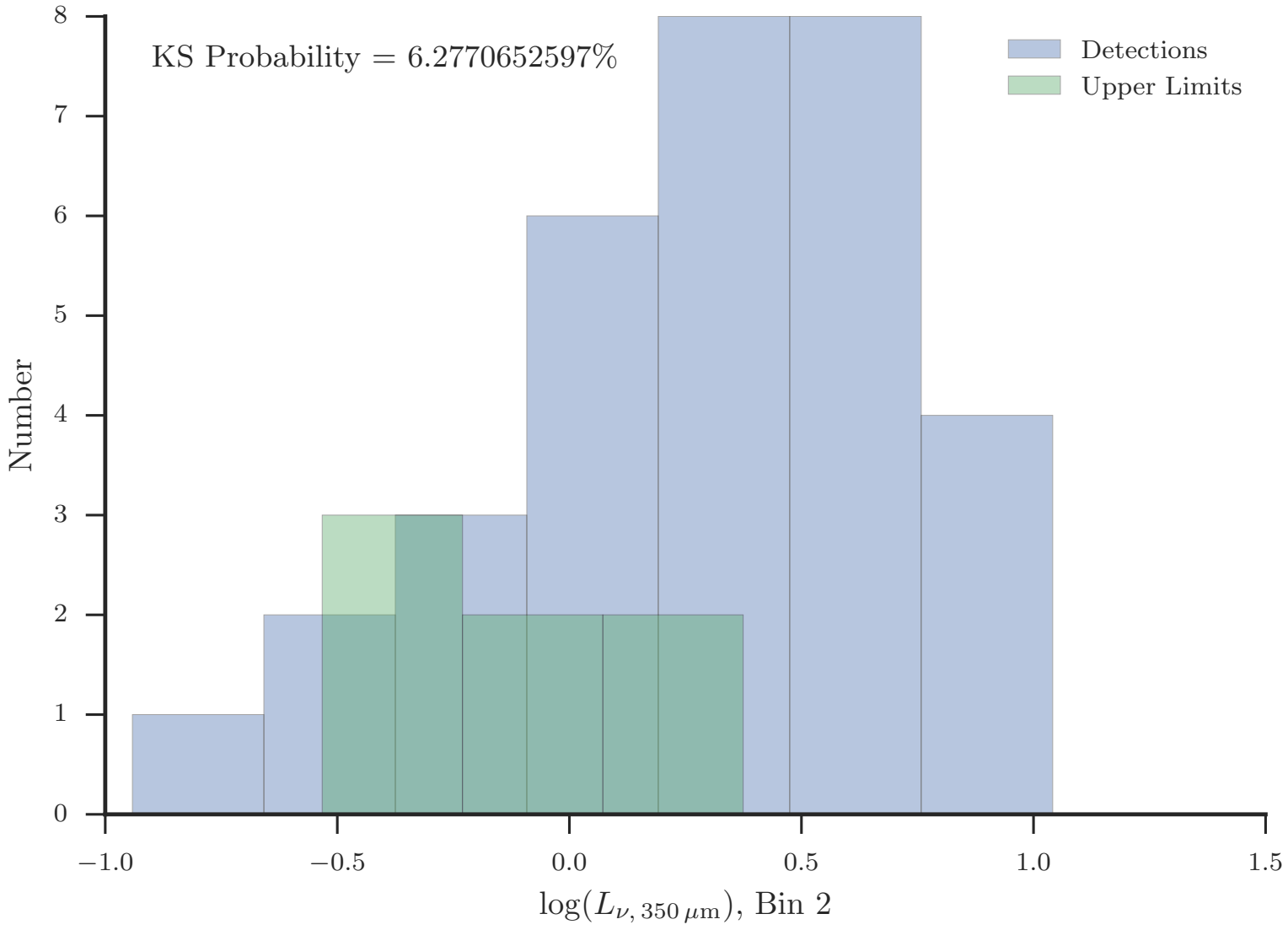
KS Probability = 6.2770652597%
Detections
Upper Limits
Number
0
1
2
3
4
5
6
7
8
−1.0
−0.5
0.0
0.5
1.0
1.5
$\log(L_{\nu,\,350\,\mu\mathrm{m}})$, Bin 2

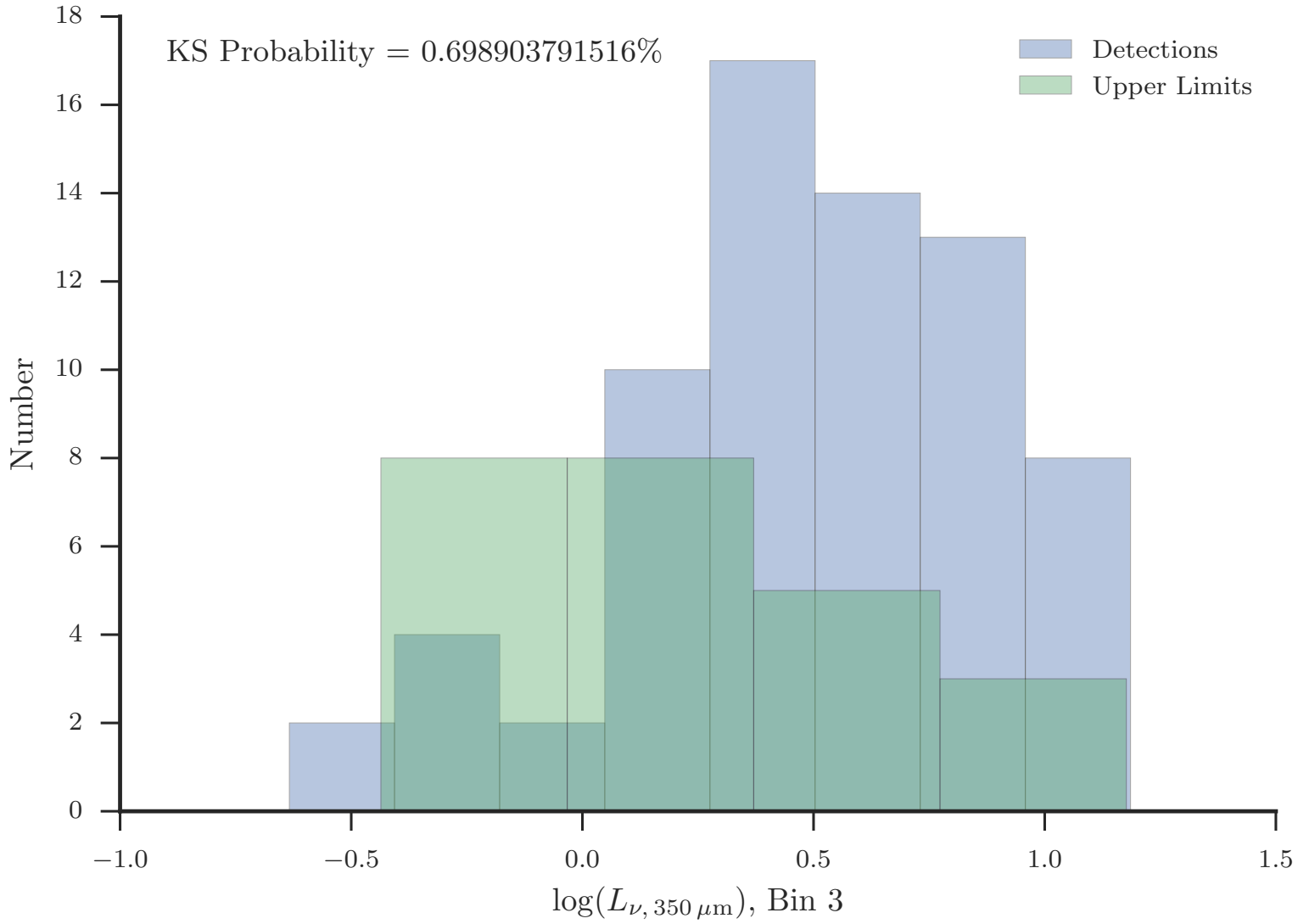
KS Probability = 0.698903791516%
Detections
Upper Limits
Number
0
2
4
6
8
10
12
14
16
18
−1.0
−0.5
0.0
0.5
1.0
1.5
$\log(L_{\nu,\,350\,\mu\mathrm{m}})$, Bin 3

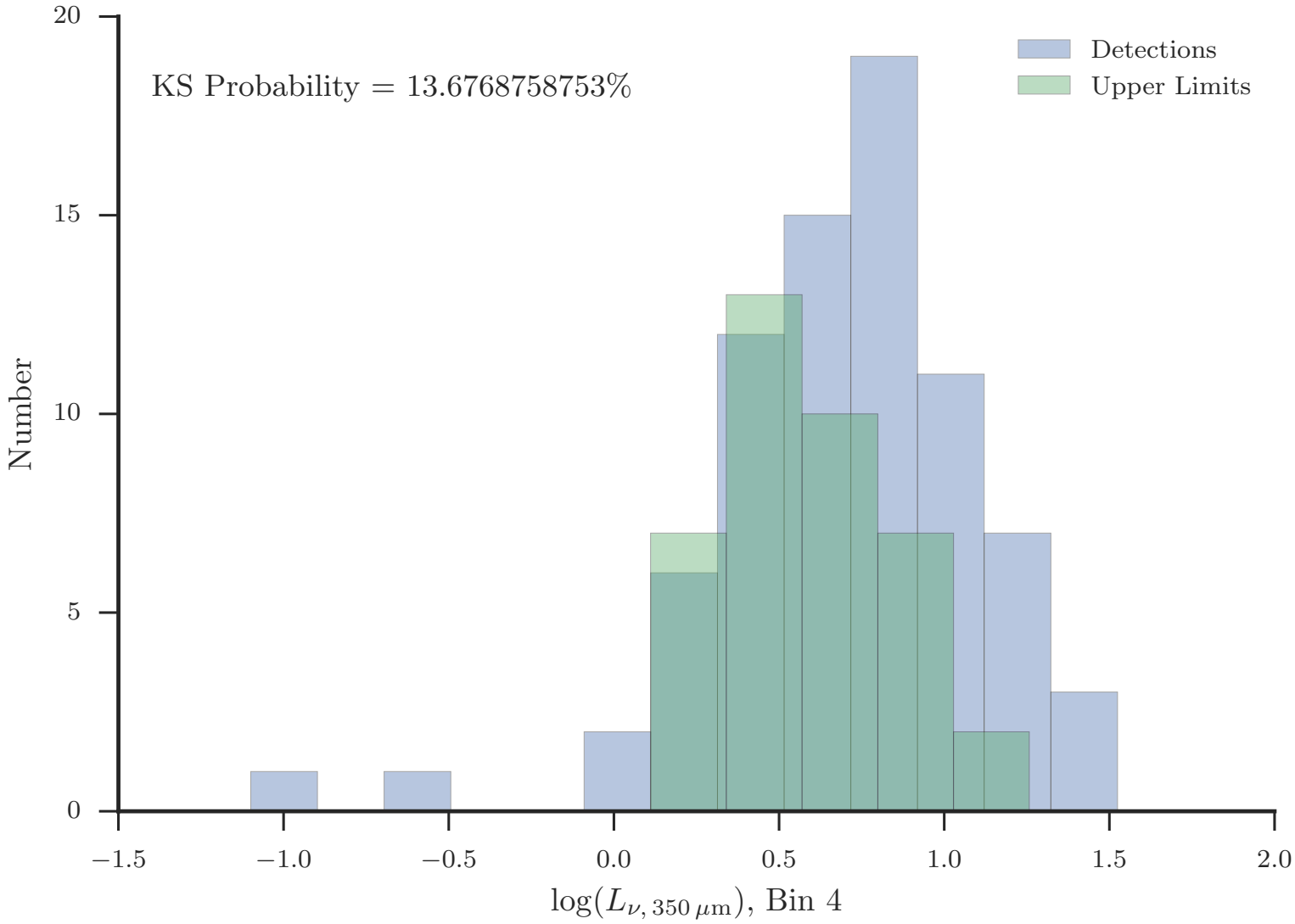
KS Probability = 13.6768758753%
Detections
Upper Limits
Number
20
15
10
5
0
−1.5
−1.0
−0.5
0.0
0.5
1.0
1.5
2.0
$\log(L_{\nu,\,350\,\mu\mathrm{m}})$, Bin 4

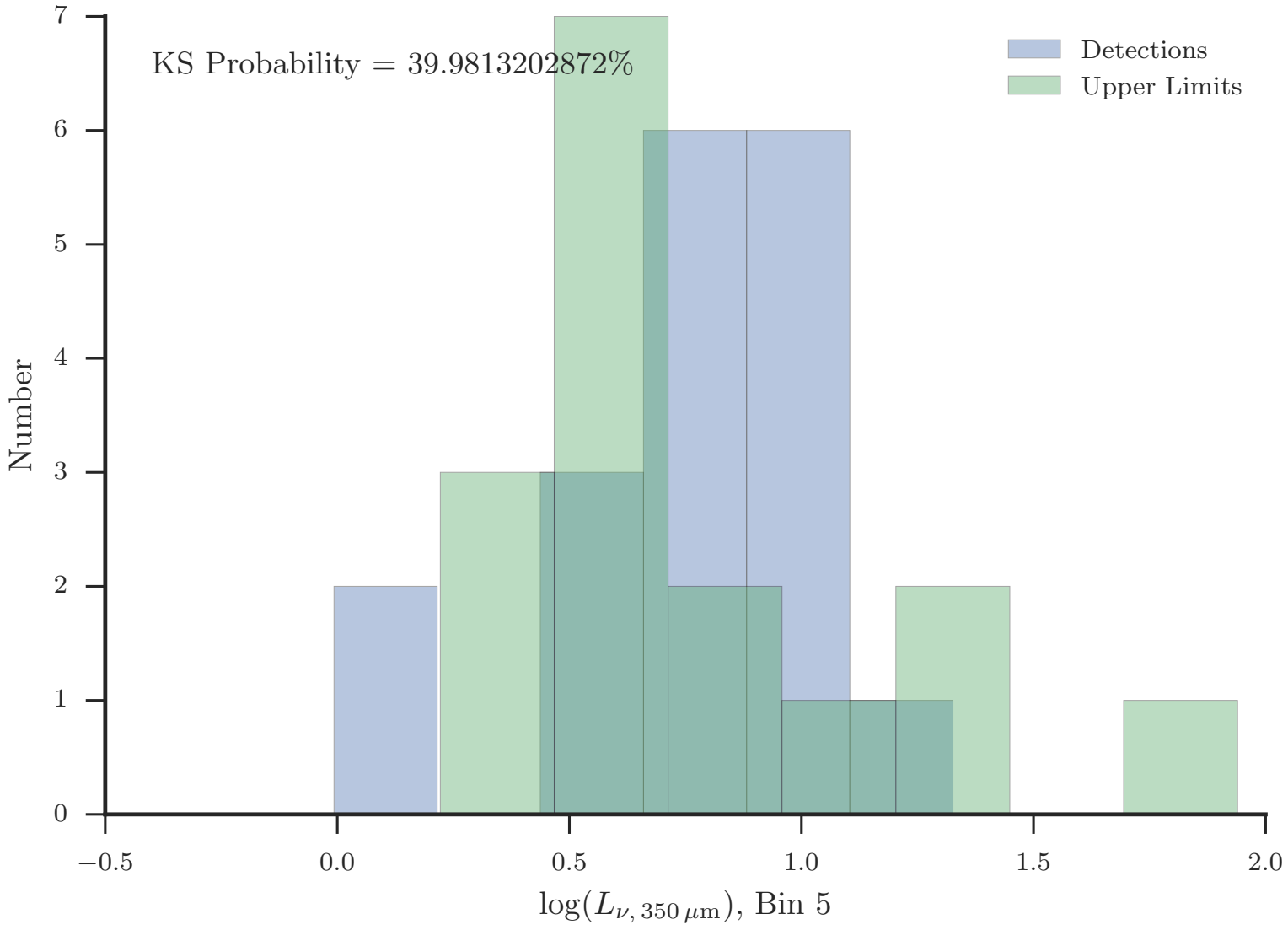
KS Probability = 39.9813202872%
Detections
Upper Limits
Number
0
1
2
3
4
5
6
7
−0.5
0.0
0.5
1.0
1.5
2.0
$\log(L_{\nu,\,350\,\mu\mathrm{m}})$, Bin 5

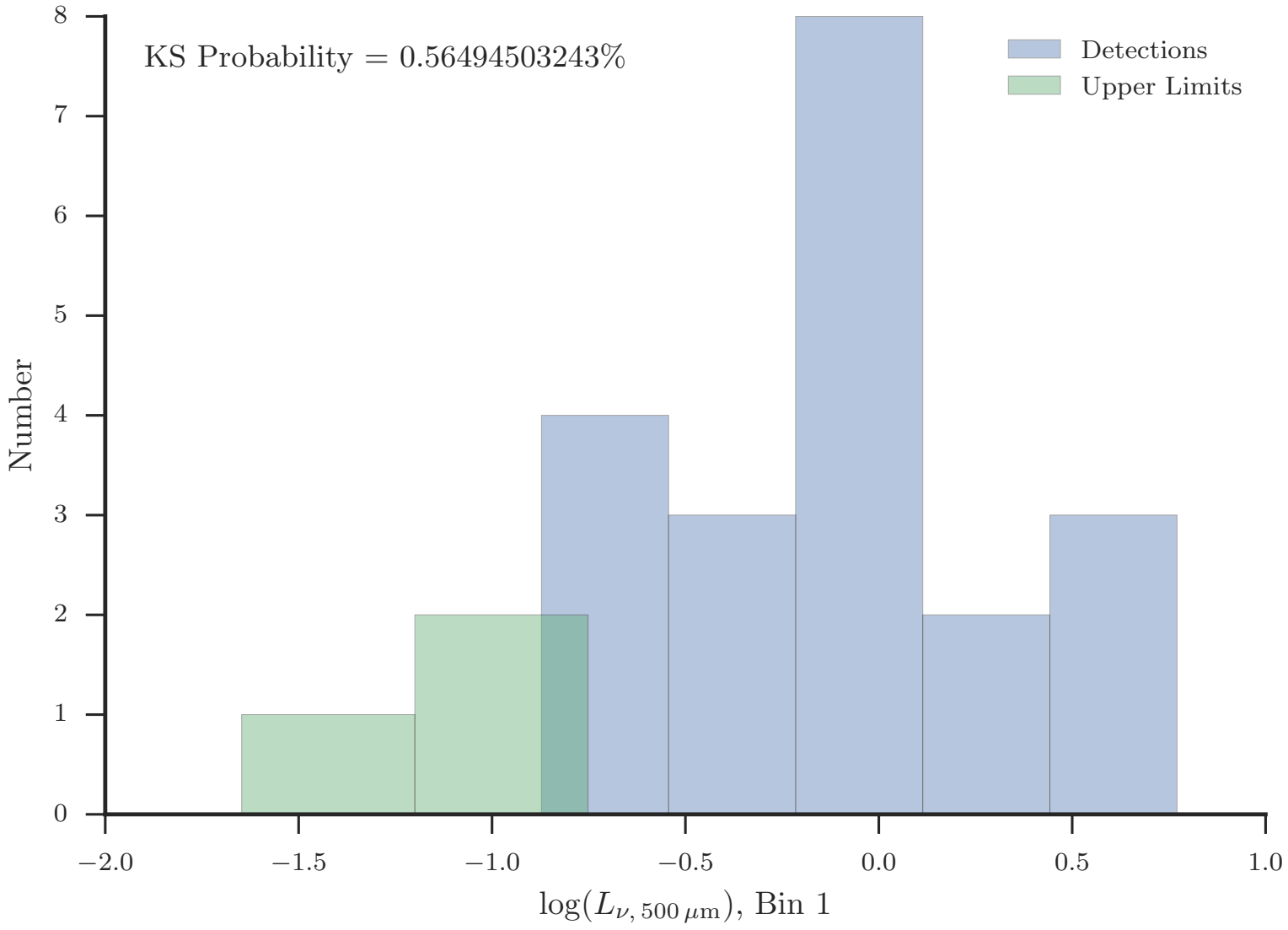
KS Probability = 0.56494503243%
Detections
Upper Limits
Number
0
1
2
3
4
5
6
7
8
−2.0
−1.5
−1.0
−0.5
0.0
0.5
1.0
$\log(L_{\nu,\,500\,\mu\mathrm{m}})$, Bin 1

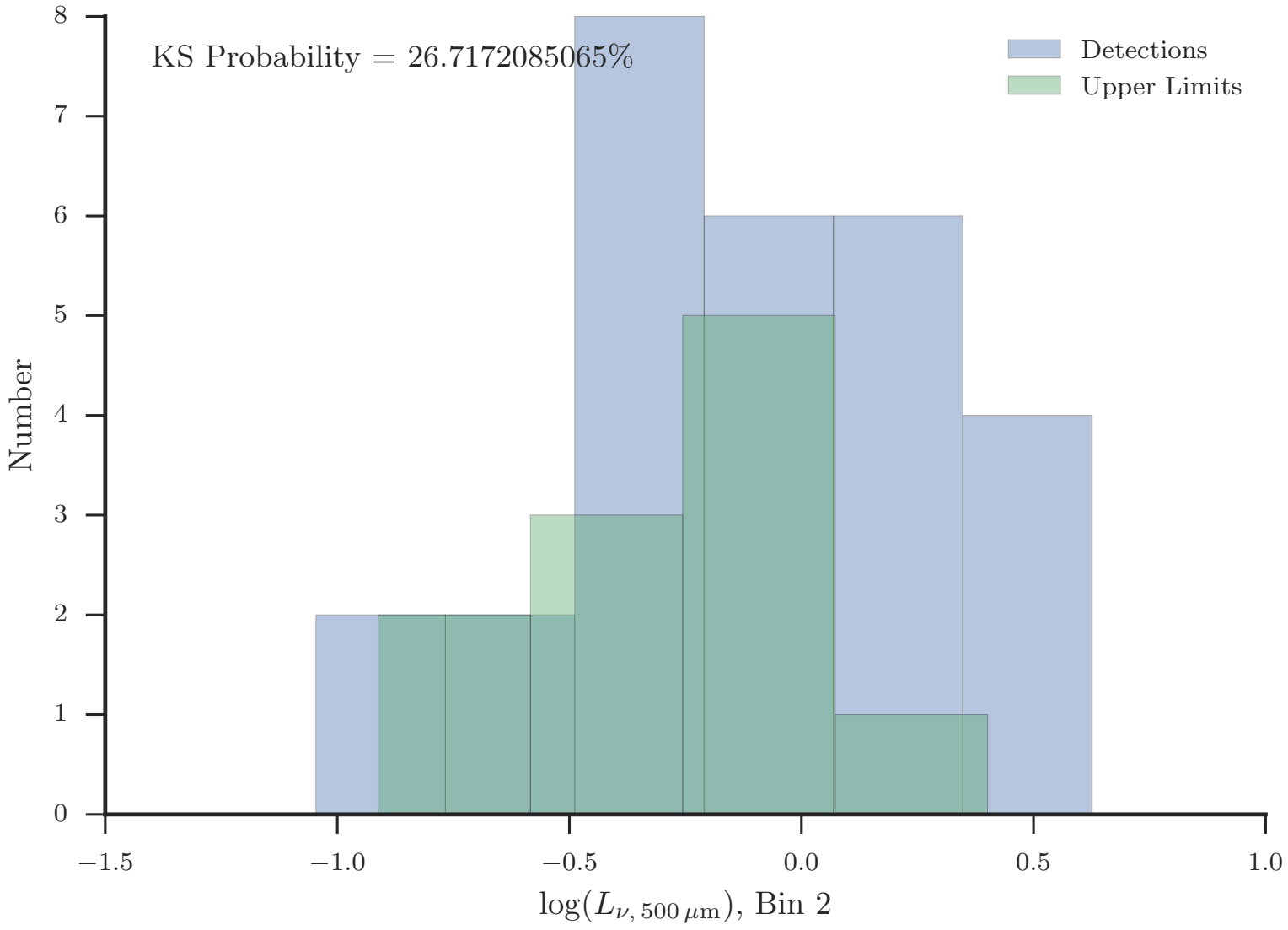
KS Probability = 26.7172085065%
Detections
Upper Limits
Number
0
1
2
3
4
5
6
7
8
−1.5
−1.0
−0.5
0.0
0.5
1.0
$\log(L_{\nu,\,500\,\mu\mathrm{m}})$, Bin 2

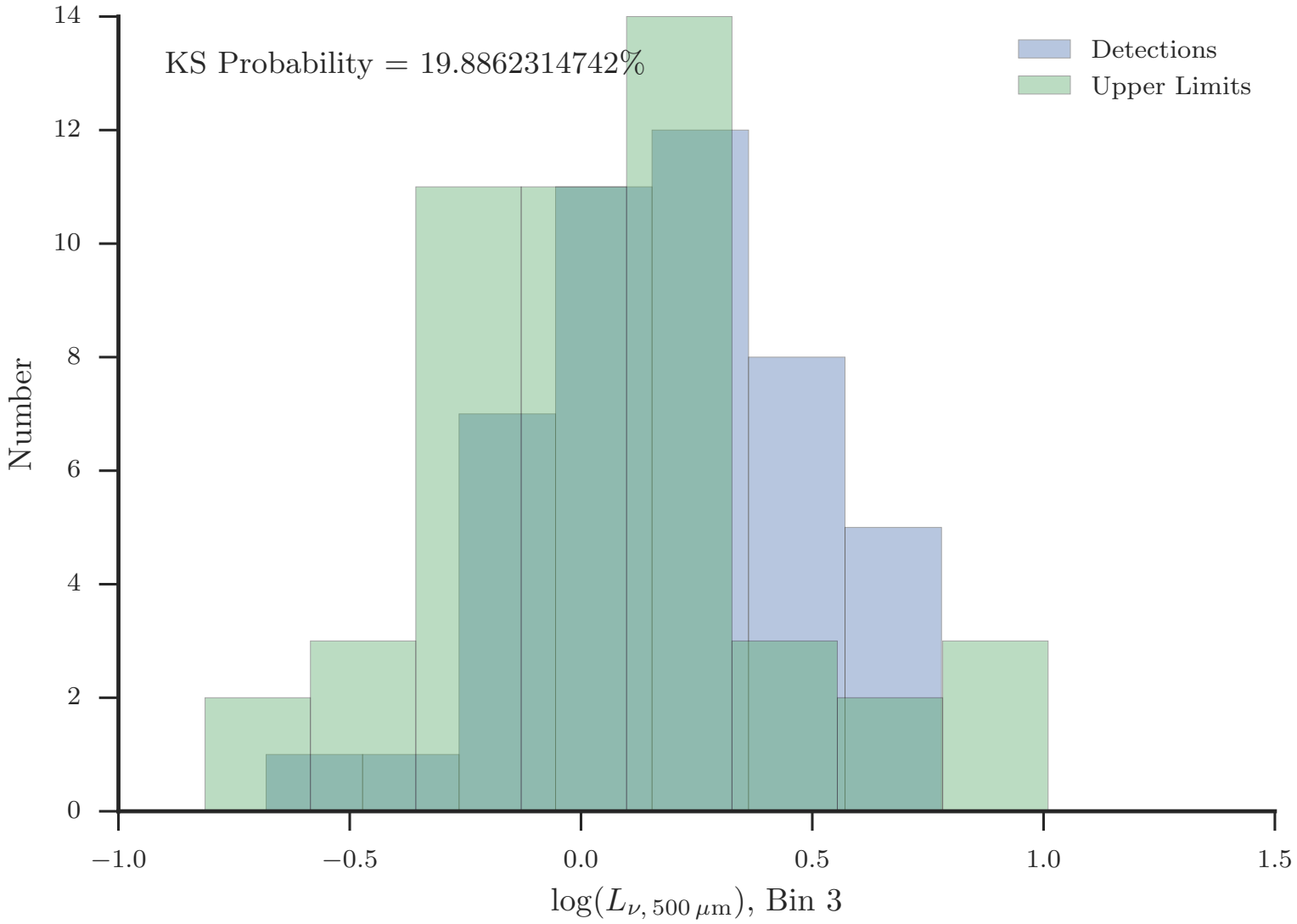
KS Probability = 19.8862314742%
Detections
Upper Limits
Number
0
2
4
6
8
10
12
14
−1.0
−0.5
0.0
0.5
1.0
1.5
$\log(L_{\nu,\,500\,\mu\mathrm{m}})$, Bin 3

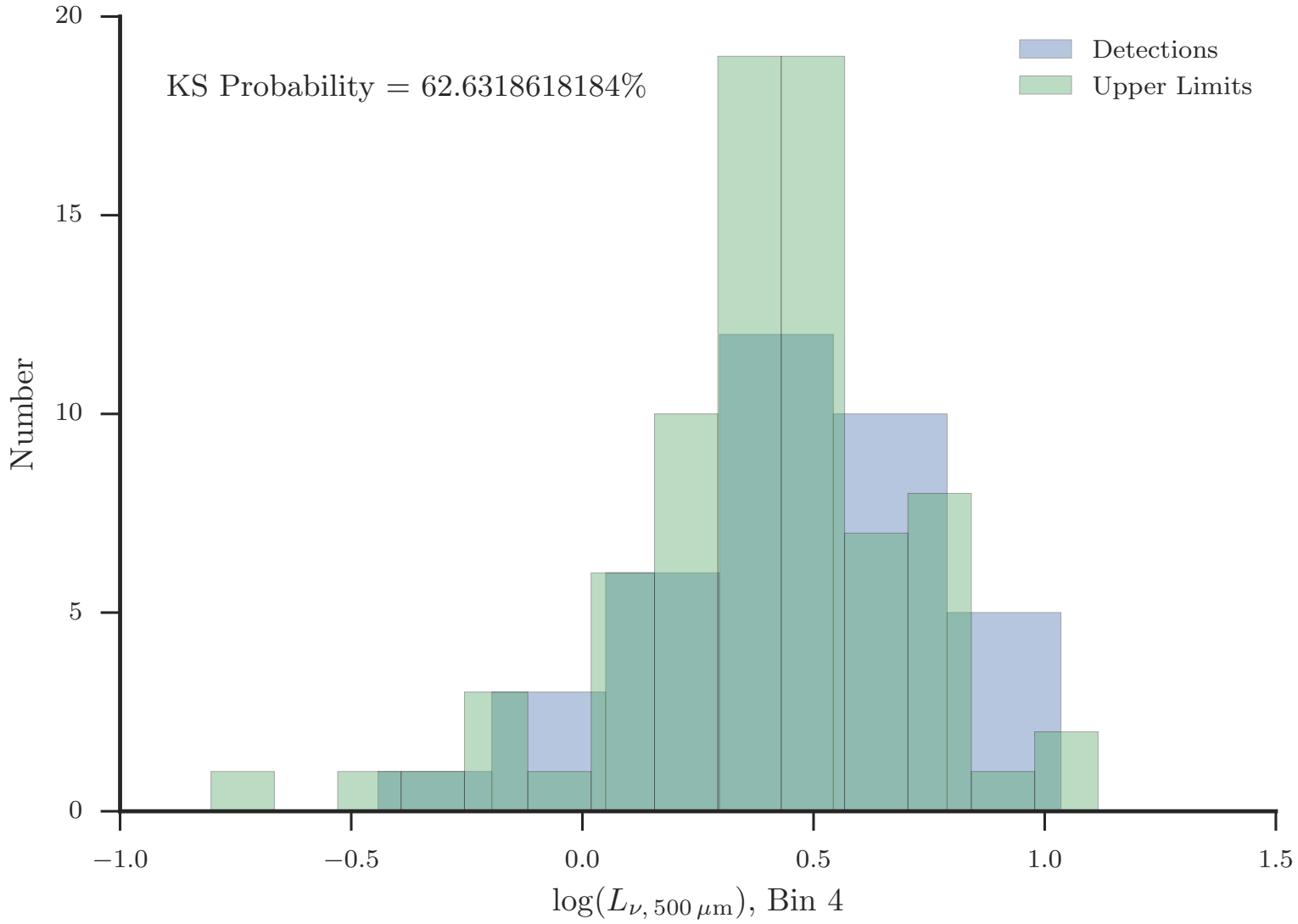
KS Probability = 62.6318618184%
Detections
Upper Limits
Number
20
15
10
5
0
−1.0
−0.5
0.0
0.5
1.0
1.5
$\log(L_{\nu,\,500\,\mu\mathrm{m}})$, Bin 4

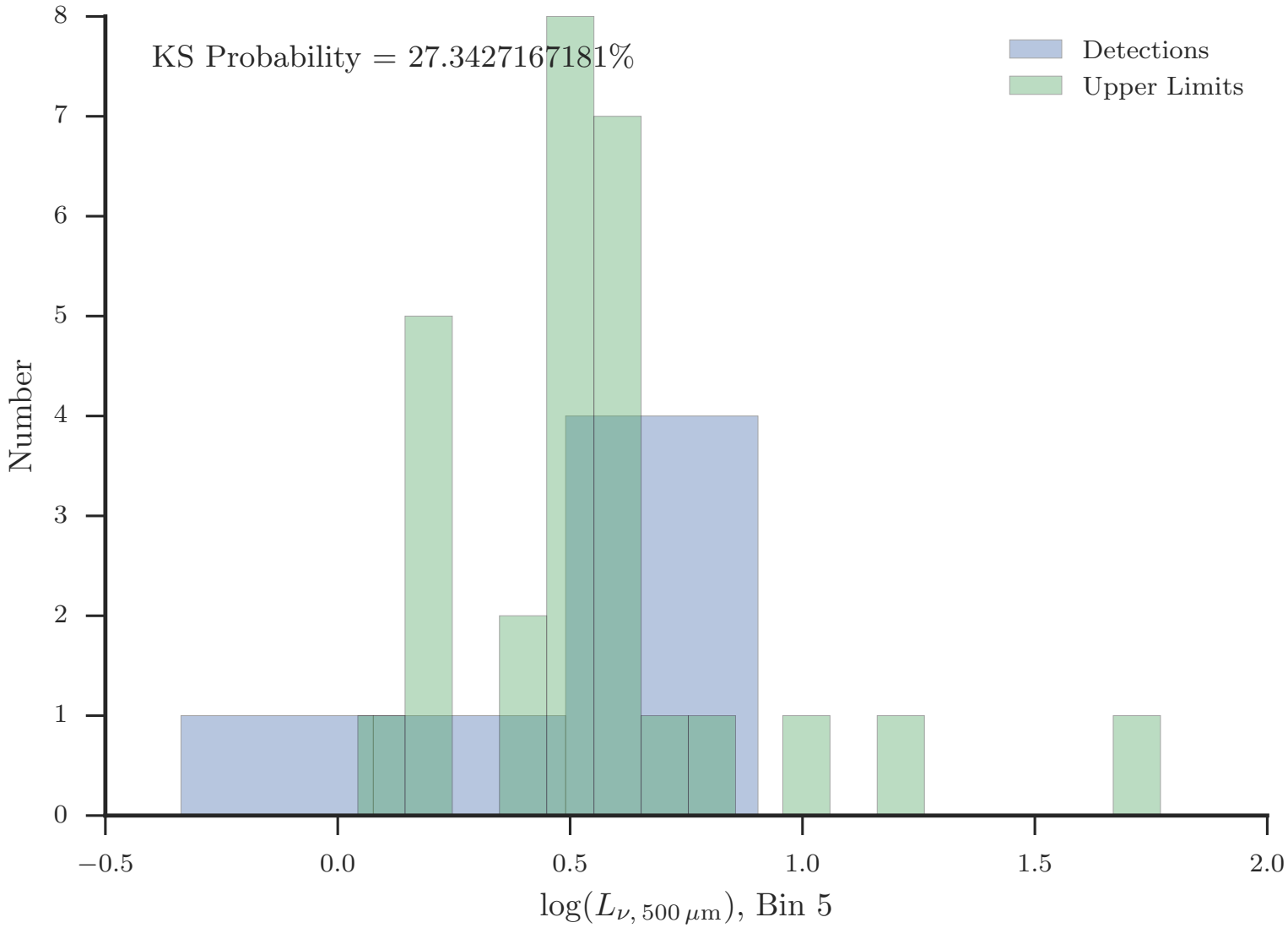
KS Probability = 27.3427167181%
Detections
Upper Limits
Number
0
1
2
3
4
5
6
7
8
−0.5
0.0
0.5
1.0
1.5
2.0
$\log(L_{\nu,\,500\,\mu\mathrm{m}})$, Bin 5