Freire da Cruz
Aula de SAP

Monitoramento e execução de JOB

Transação “SM37”

Olá caro aluno, nesta aula você vai aprender monitorar execução de JOB na transação “SM37”.

Neste caso vamos usar a transação FBL1N de exemplo para executar o JOB

1. Vamos para o canto superior esquerdo e digite a transação “FBL1N”. Depois de digitar a transação clique na tecla do teclado “Enter” ou no tique verde a esquerda do campo de preencimento.
2. Após teclar o “Enter” ou clicar o “Tique verde” o SAP vai exibir para você a tela abaixo:

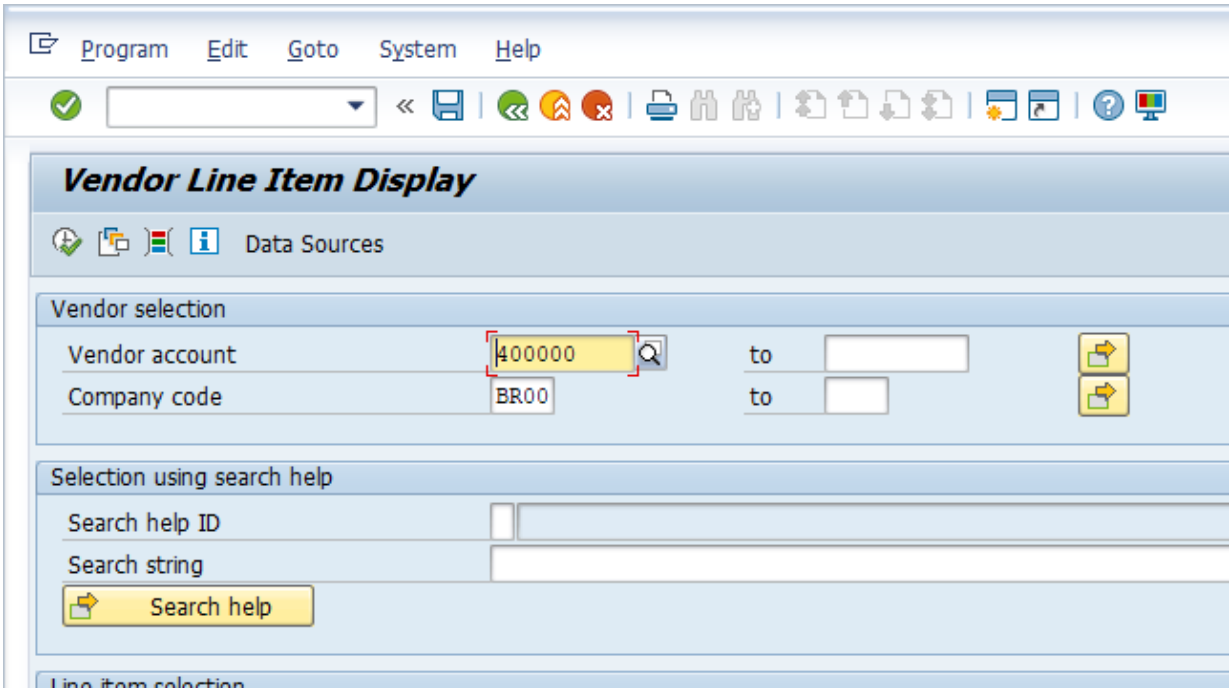

3. Siga os passos abaixo:

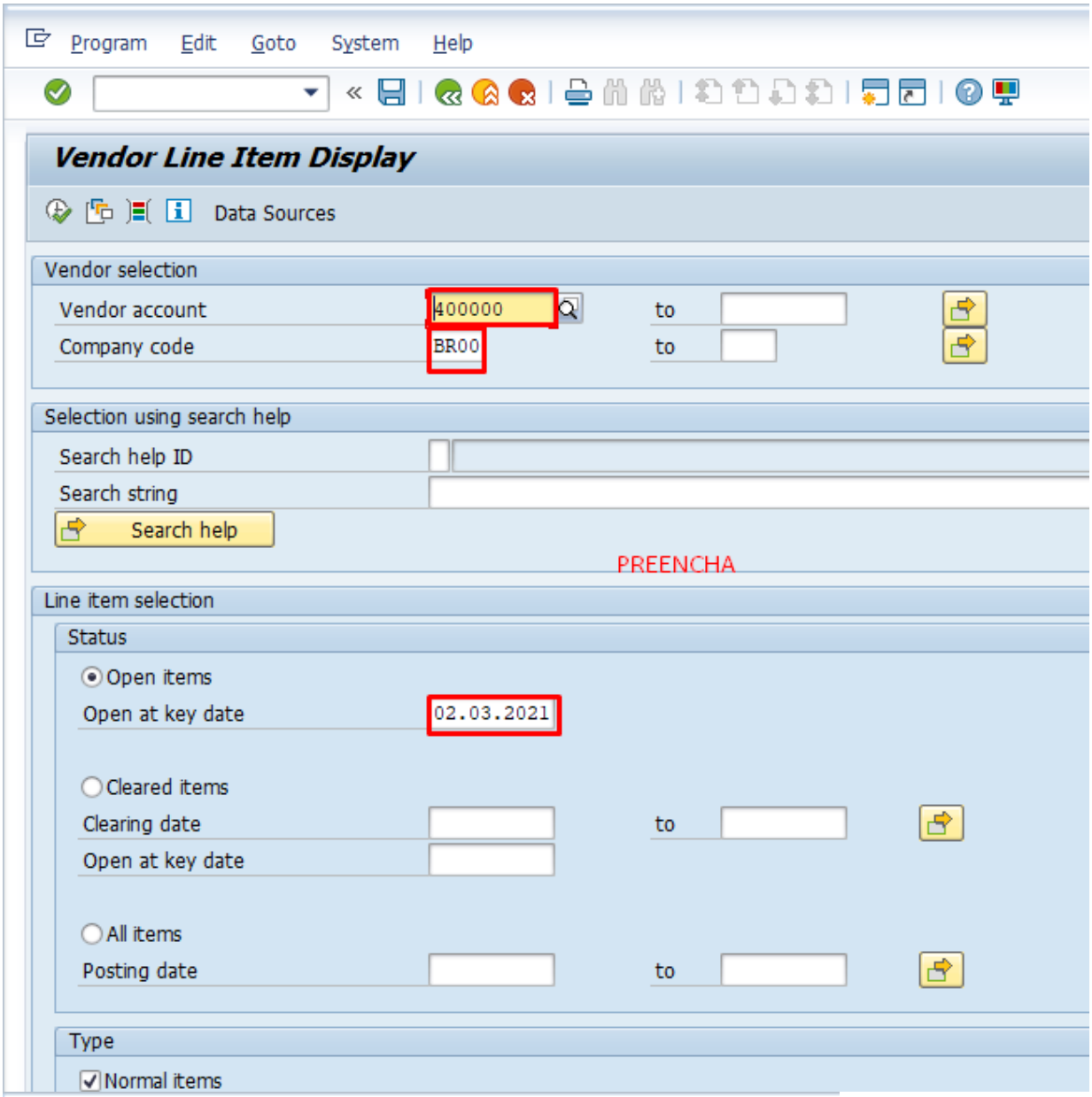
Program
Edit
Goto
System
Help
Vendor Line Item Display
Data Sources
Vendor selection
Vendor account
400000
to
Company code
BR00
to
Selection using search help
Search help ID
Search string
Search help
PREENCHA
Line item selection
Status
Open items
Open at key date
02.03.2021
Cleared items
Clearing date
to
Open at key date
All items
Posting date
to
Type
Normal items

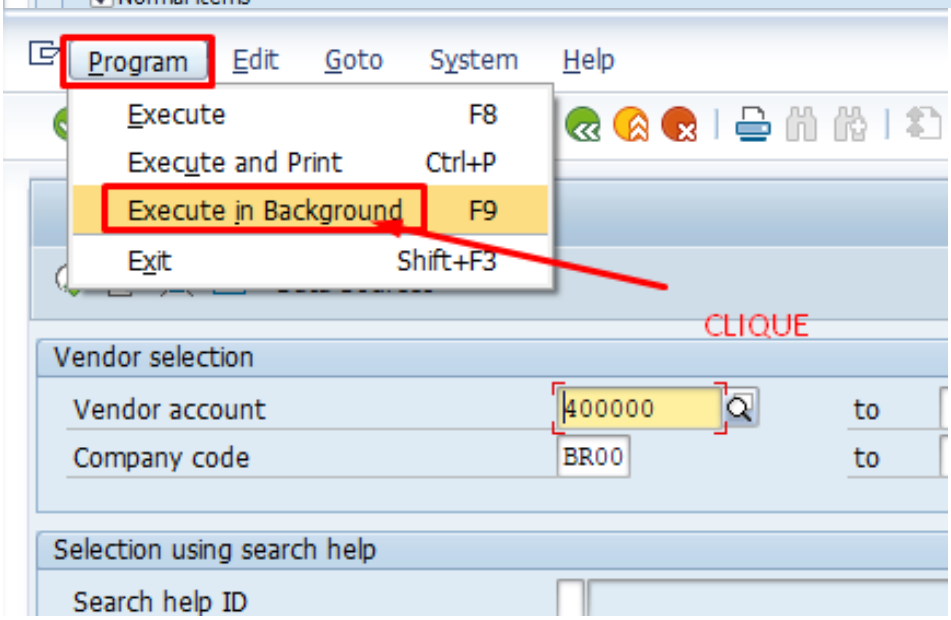
Program
Edit
Goto
System
Help
Execute
F8
Execute and Print
Ctrl+P
Execute in Background
F9
Exit
Shift+F3
CLIQUE
Vendor selection
Vendor account
400000
to
Company code
BR00
to
Selection using search help
Search help ID

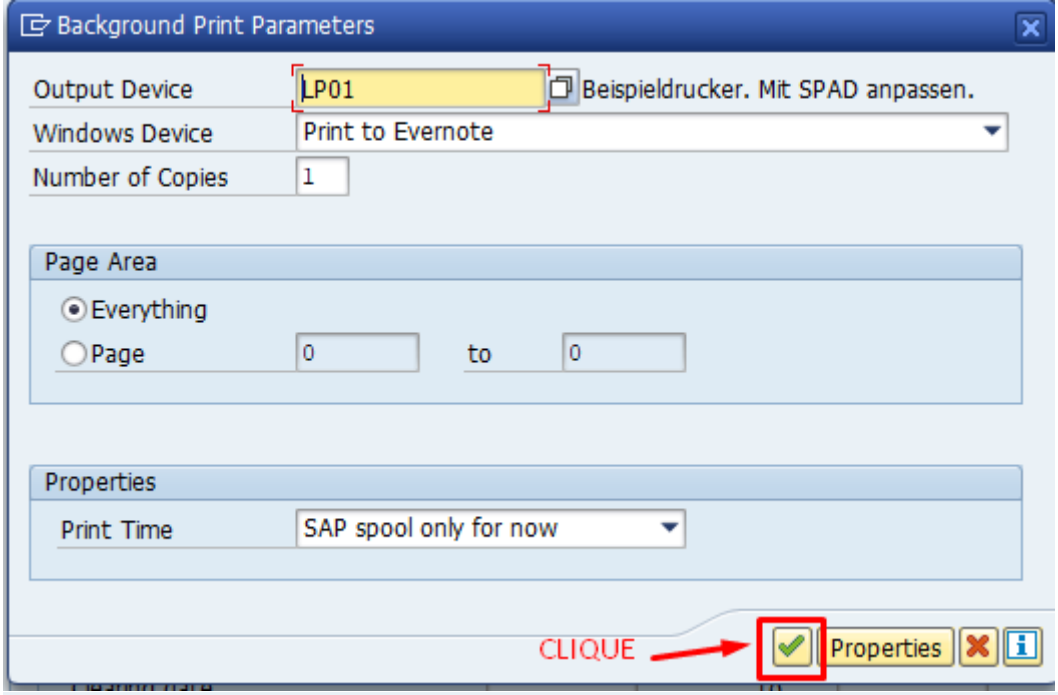

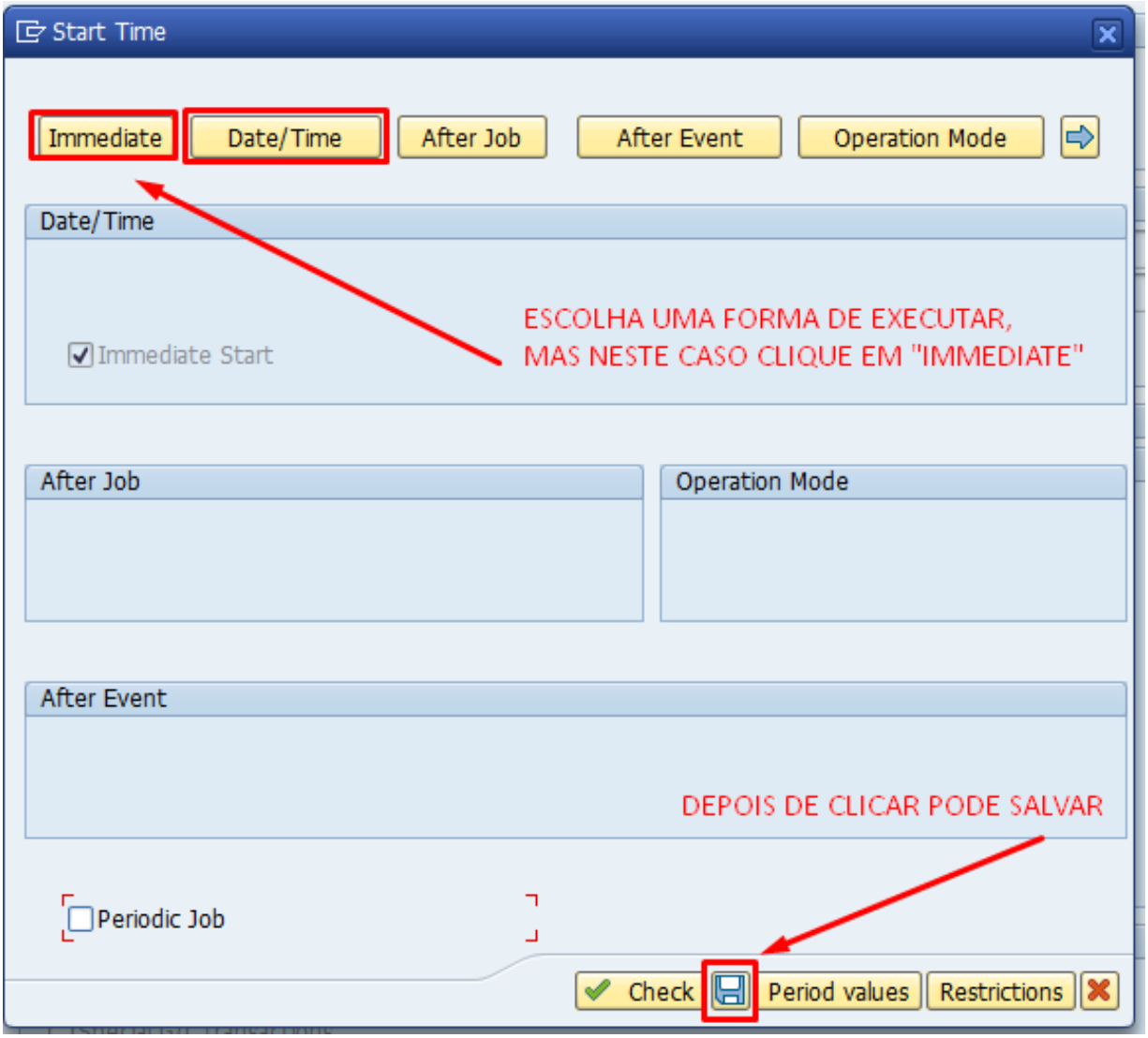

4. SAP exibe a tela abaixo:

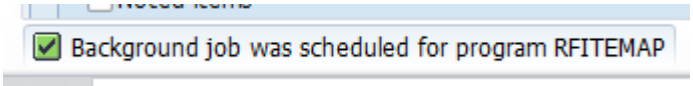

5. Para visualizar o JOB siga os passos abaixo:

6. Vamos para o canto superior esquerdo e digite a transação "/nSM37". Depois de digitar a transação clique na tecla do teclado "Enter" ou no tique verde a esquerda do campo de preencimento.

   "OBS: Código em verde serve para sair da transação atual e unido com o amarelo, abrir a transação digitada."

7. Após teclar o “Enter” ou clicar o “Tique verde” o SAP vai exibir para você a tela abaixo:

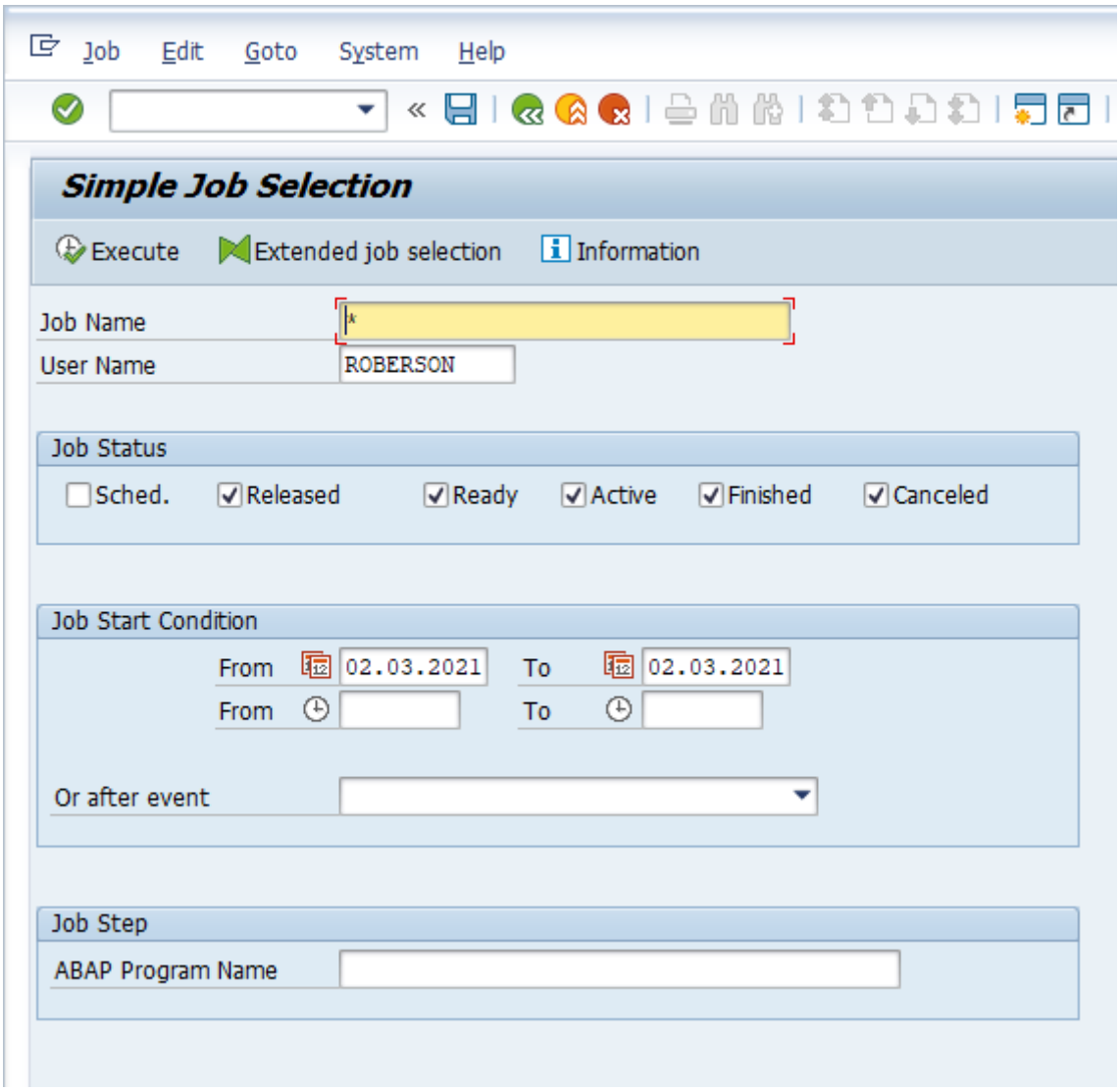

8. Siga os passos abaixo:

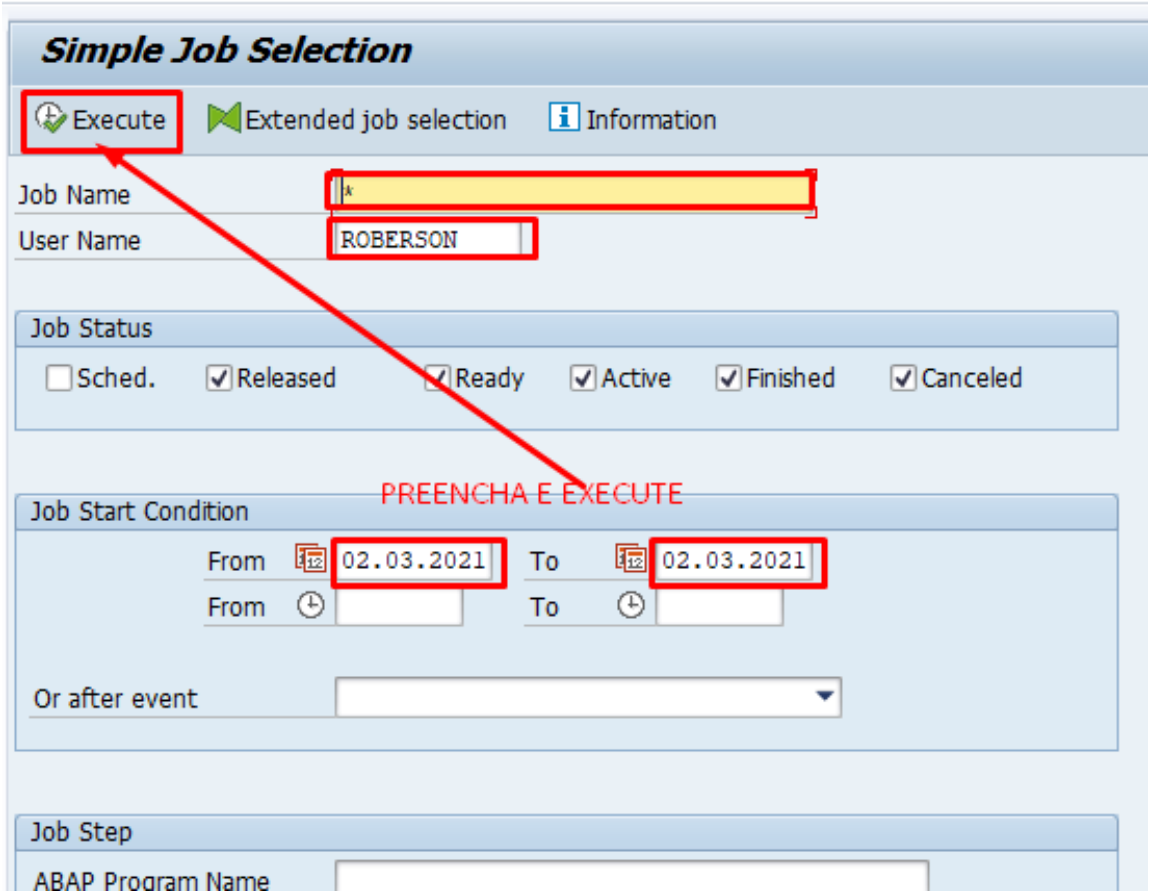

Job Overview

Refresh | Release | Spool | Job log | Step | Job details | Application servers

Job overview from: 02.03.2021 at: : :
to: 02.03.2021 at: : :
Selected job names: *
Selected user names: ROBERSON

☐ Scheduled ☑ Released ☑ Ready ☑ Active ☑ Finished ☑ Canceled
☐ Event-Driven Event ID:
☐ ABAP program Program name :

JobName	Spool	Job doc	Job CreatedB	Status	Start date	Start Time	Duration(sec.)	Delay (sec.)
RFITEMAP			ROBERSON	Finished	02.03.2021	00:11:47	0	0
*Summary							0	0

Job Overview

Refresh | Release | Spool | Job log | Step | Job details | Application servers

Job overview from: 02.03.2021 at: : :
to: 02.03.2021 at: : :
Selected job names: *
Selected user names: ROBERSON

☐ Scheduled ☑ Released ☑ Ready ☑ Active ☑ Finished ☑ Canceled
☐ Event-Driven Event ID:
☐ ABAP program Program name :

JobName	Spool	Job doc	Job CreatedB	Status	Start date	Start Time	Dura
RFITEMAP			ROBERSON	Finished	02.03.2021	00:11:47	
*Summary							

SELECIONE E CLIQUE 2X

Spool Request | Edit | Goto | Utilities | Settings | System | Help

Output Controller: List of Spool Requests

Spool no.	Type	Date	Time	Status	Pages	Title
5325		02.03.2021	01:11	-	2	LIST1S LP01 RFITEMAP_ROB

CLIQUE PARA VISUALIZAR A SAÍDA DO JOB

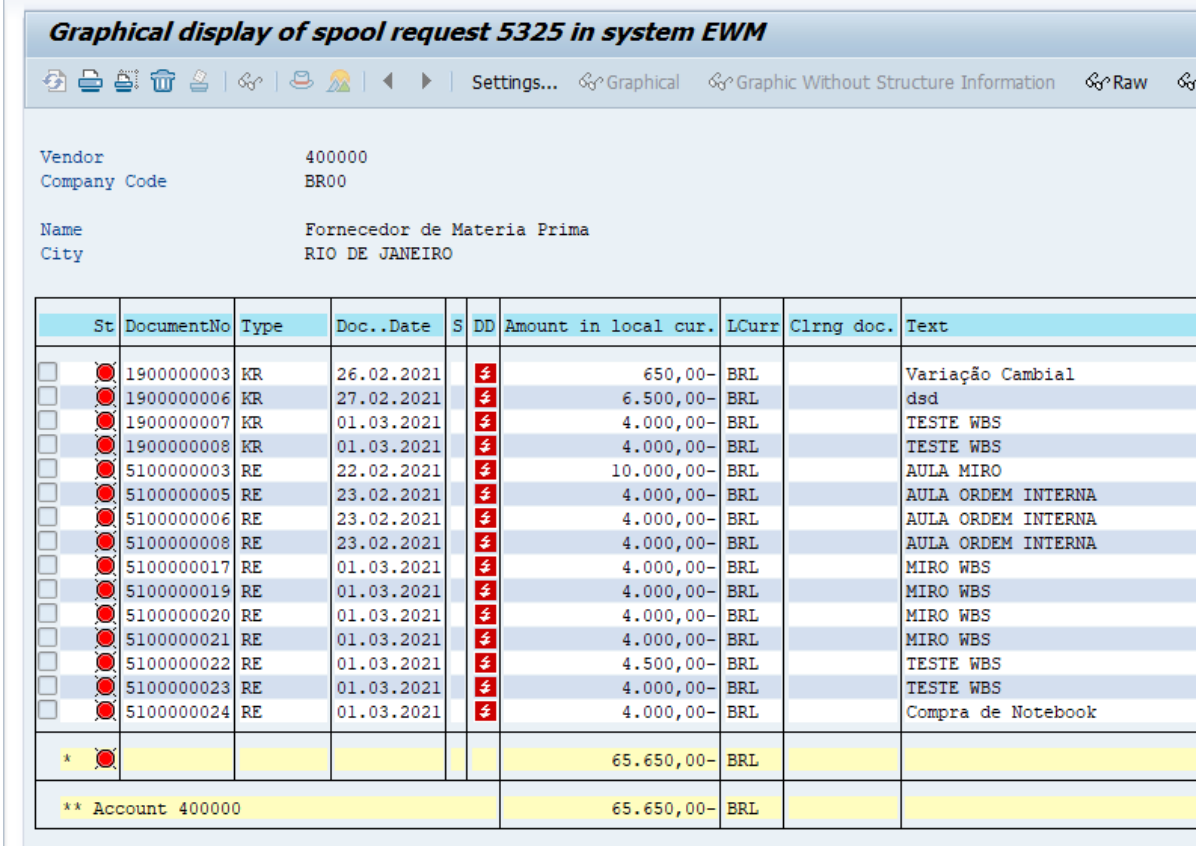

DICAS

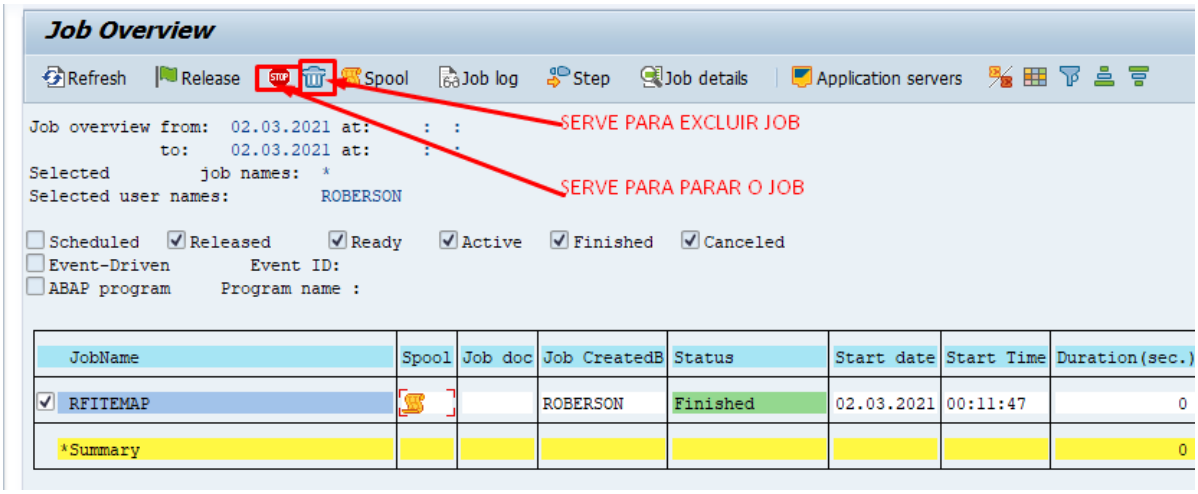

9. Para finalizar e voltar na tela inicial clique na bolinha amarela ou digite “/N” no campo de transação e tecle a tecla Enter do teclado

10. Parabéns!!! Você conseguiu monitorar execução de JOB na transação “SM37”.

Aula Básica de Inglês:

Month -> Mês

Week -> Semana

Day	->	Dia
Hour	->	Hora
Minute	->	Minuto
Spool	->	Saída