Presented By:
Tulsi sharma

Registration no.
25BCY10120

DIGITAL LITERACY

PORTFOLIO

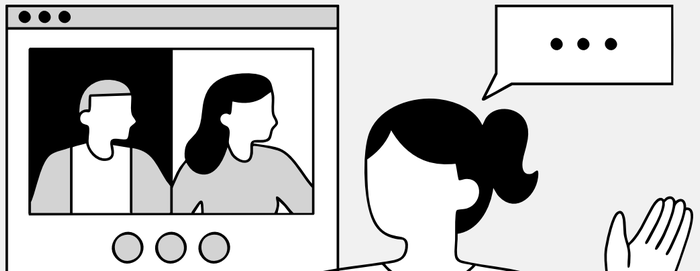

IMPORTANCE OF DIGITAL LITERACY

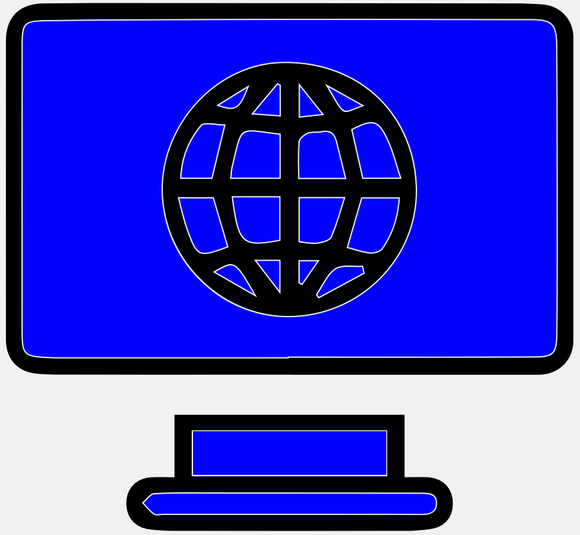

Empowerment: Digital literacy empowers individuals to access information, communicate effectively, and participate in the digital economy. It allows people to make informed decisions in various aspects of life, from education to healthcare and employment.

Critical Thinking: It fosters critical thinking skills, enabling individuals to discern credible information from misinformation, which is crucial in an age of information overload.

Career Opportunities: Many jobs require digital skills. Being digitally literate enhances employability and opens up new career opportunities in a technology-driven job market.

ONLINE SAFETY

"Protect your personal information and think before you click to stay safe online."

This sentence emphasizes the core principles of online safety: safeguarding personal data, being cautious with online interactions, and avoiding risky websites or links. It captures the essence of safe internet practices, including using privacy settings, recognizing scams, and maintaining responsible digital behavior, making it suitable for educational or awareness purposes.

PROFESSIONAL PROFILES

LinkedIn®

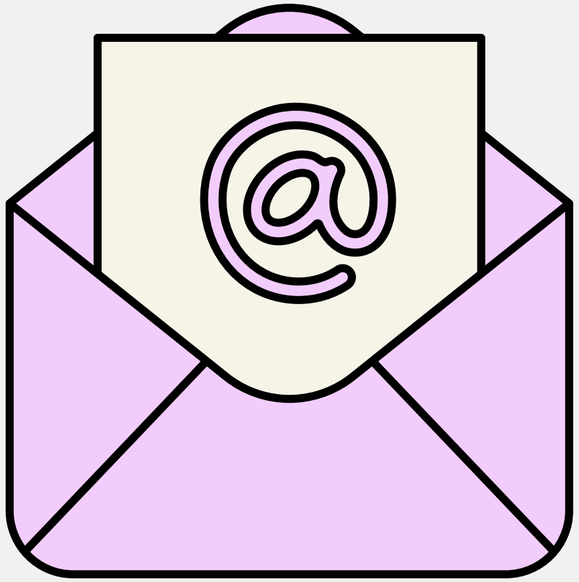

CYBER AWARENESS

Cyber awareness is the knowledge and practice of recognizing, preventing, and responding to cybersecurity threats to protect information systems and sensitive data.

What Cyber Awareness Involves

Cyber awareness focuses on educating users about potential threats to information systems and the actions they can take to mitigate risks. It emphasizes understanding vulnerabilities, recognizing phishing attempts, safeguarding passwords, and protecting sensitive information such as classified data, controlled unclassified information (CUI), and personally identifiable information (PII) both at work and at home. Users are trained to identify suspicious activity, report incidents, and follow security policies consistently.

Importance of Cyber Awareness

Cyber awareness is critical because even small mistakes can lead to significant security breaches. Training helps individuals understand how cyber threats operate, including malware, social engineering, insider threats, and unauthorized access attempts. By being aware, users can prevent data loss, protect organizational assets, and maintain operational security.
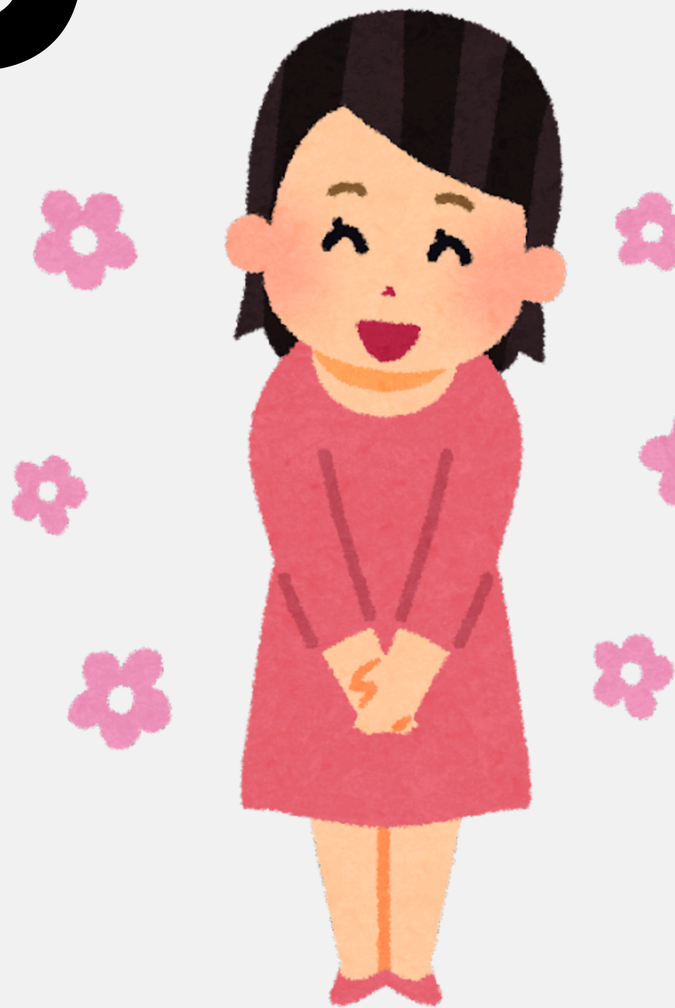
THANK YOU FOR YOUR ATTENTION