TradingView Search Products Community Markets Brokers More
Upgrade early 50% OFF
Offer ends in 22 days

All Candlestick Patterns Identifier

alona.gz Jul 4, 2015

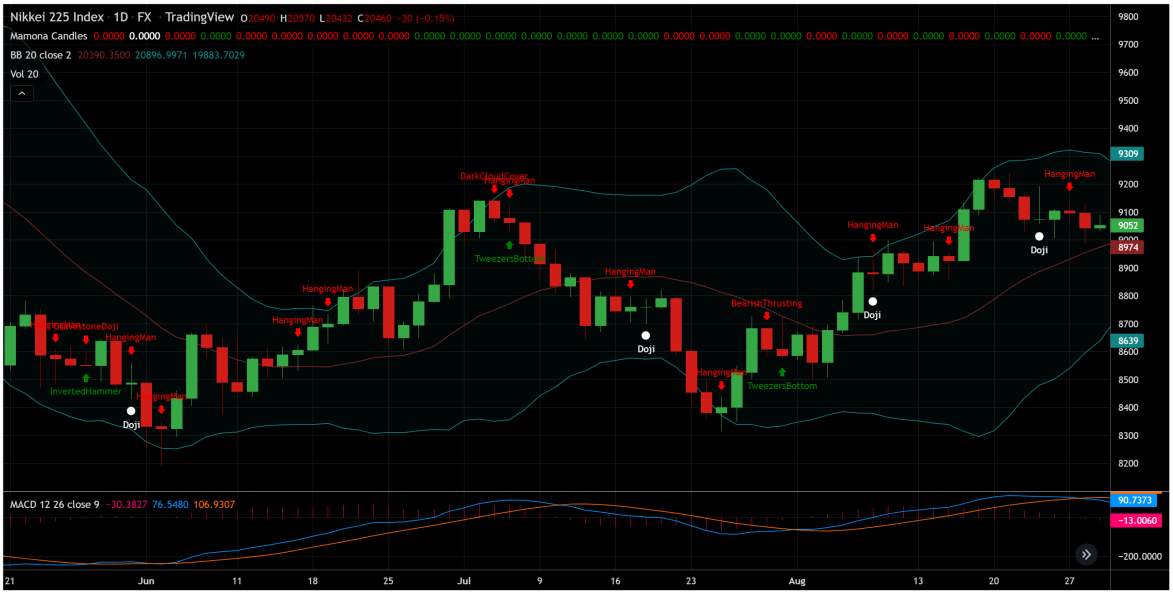
Nikkei 225 Index · 1D · FX · TradingView O20490 H20570 L20432 C20460 −30 (−0.15%)
Mamona Candles 0.0000 0.0000 0.0000

```
62
63  data20=(close[1]<open[1] and abs(close[1]-open[1])/(high[1]-low[1])>=0.7 and close<open and 0.3>abs(close-open)/(high-low)>=0.1 and abs(low/low[1]-1)<0.05 and abs(close-open)<2*(min(close,open)-low
64  plotshape(data20,title="Tweezers Bottom",text='TweezersBottom',color=green, style=shape.arrowup,location=location.belowbar)
65
66  data21=(close[1]>open[1] and abs(close[1]-open[1])/(high[1]-low[1])>=0.7 and close>open and 0.3>abs(close-open)/(high-low)>=0.1 and abs(high/high[1]-1)<0.05 and abs(close[1]-open[1])<2*(high[1]-max
67  plotshape(data21,title="Tweezers Top",text='TweezersTop',color=red, style=shape.arrowdown,location=location.abovebar)
68
69  data22=(close[3]<open[3] and abs(close[3]-open[3])/(high[3]-low[3])>=0.7 and close[2]>open[2] and 0.3>abs(close[2]-open[2])/(high[2]-low[2])>=0.1 and close[1]>open[1] and 0.3>abs(close[1]-open[1])/
70  plotshape(data22,title="Tower Bottom",text='TowerBottom',color=green, style=shape.arrowup,location=location.belowbar)
71
72  data23=(close[3]>open[3] and abs(close[3]-open[3])/(high[3]-low[3])>=0.7 and close[2]<open[2] and 0.3>abs(close[2]-open[2])/(high[2]-low[2])>=0.1 and close[1]<open[1] and 0.3>abs(close[1]-open[1])/
73  plotshape(data23,title="Tower Top",text='TowerTop',color=red, style=shape.arrowdown,location=location.abovebar)
74
75  data24=(close[1]<open[1] and 0.7>abs(close[1]-open[1])/(high[1]-low[1])>=0.3 and close>open and 0.7>abs(close-open)/(high-low)>=0.3 and close<=close[1] and close>low[1])
76  plotshape(data24,title="Bullish In Neck",text='BullishInNeck',color=green, style=shape.arrowup,location=location.belowbar)
77
78  data25=(close[1]>open[1] and 0.7>abs(close[1]-open[1])/(high[1]-low[1])>=0.3 and close<open and 0.7>abs(close-open)/(high-low)>=0.3 and close>=close[1] and close<high[1])
79  plotshape(data25,title="Bearish In Neck",text='BearishInNeck',color=red, style=shape.arrowdown,location=location.abovebar)
80
81  data26=(close[1]>open[1] and 0.7>abs(close[1]-open[1])/(high[1]-low[1])>=0.3 and close<open and 0.7>abs(close-open)/(high-low)>=0.3 and open<=open[1] and open>low[1])
82  plotshape(data26,title="Bullish Separating Lines",text='BullishSeparatingLines',color=green, style=shape.arrowup,location=location.belowbar)
83
84  data27=(close[1]<open[1] and 0.7>abs(close[1]-open[1])/(high[1]-low[1])>=0.3 and close>open and 0.7>abs(close-open)/(high-low)>=0.3 and open>=open[1] and open<high[1])
85  plotshape(data27,title="Bearish Separating Lines",text='BearishSeparatingLines',color=red, style=shape.arrowdown,location=location.abovebar)
86
87  data28=(close[1]<open[1] and abs(close[1]-open[1])/(high[1]-low[1])>=0.7 and 0.3>abs(close-open)/(high-low)>=0.1 and high<open[1] and low>close[1])
88  plotshape(data28,title="Bullish Harami",text='BullishHarami',color=green, style=shape.arrowup,location=location.belowbar)
89
90  data29=(close[1]>open[1] and abs(close[1]-open[1])/(high[1]-low[1])>=0.7 and 0.3>abs(close-open)/(high-low)>=0.1 and high<close[1] and low>open[1])
91  plotshape(data29,title="Bearish Harami",text='BearishHarami',color=red, style=shape.arrowdown,location=location.abovebar)
92
93  data30=(close[1]<open[1] and 0.3>abs(close[1]-open[1])/(high[1]-low[1])>=0.1 and close>open and abs(close-open)/(high-low)>=0.7 and high[1]<close and low[1]>open)
94  plotshape(data30,title="Bullish Engulfing",text='BullishEngulfing',color=green, style=shape.arrowup,location=location.belowbar)
95
96  data31=(close[1]>open[1] and 0.3>abs(close[1]-open[1])/(high[1]-low[1])>=0.1 and close<open and abs(close-open)/(high-low)>=0.7 and high[1]<open and low[1]>close)
97  plotshape(data31,title="Bearish Engulfing",text='BearishEngulfing',color=red, style=shape.arrowdown,location=location.abovebar)
98
99  data32=(abs(close[1]-open[1])/(high[1]-low[1])<0.1 and close>open and abs(close-open)/(high-low)>=0.7 and high[1]<close and low[1]>open and (high[1]-max(close[1],open[1]))>(3*abs(close[1]-open[1]))
100 plotshape(data32,title="Doji Bullish Engulfing",text='DojiBullishEngulfing',color=green, style=shape.arrowup,location=location.belowbar)
101
102 data33=(abs(close[1]-open[1])/(high[1]-low[1])<0.1 and close<open and abs(close-open)/(high-low)>=0.7 and high[1]<open and low[1]>close and (high[1]-max(close[1],open[1]))>(3*abs(close[1]-open[1]))
103 plotshape(data31,title="Doji Bearish Engulfing",text='DojiBearishEngulfing',color=red, style=shape.arrowdown,location=location.abovebar)
```

Comments

Leave a comment that is helpful or encouraging. Let's master the markets together

Comment with cheer | Post Comment

subprasadn · Aug 8, 2019

how can i add this indicator in my chart? What is the name of indicator?

+96 Reply

jnpcapital PRO+ · Jun 30, 2019

hi is it possible to get an automated alert if a candle forms?

+49 Reply

JustTheCharts · Mar 1, 2019

Great Job and thank you!

PS maybe im wrong but lines 28 and 31 are both shape=shape.arrowdown.

+12 Reply

culloa PRO · Mar 22, 2018

Hello, how can I add doji indicator in my chart?

+11 Reply

khimaira · Feb 13, 2019

@cristock, all the indicators are enabled by default. you just go click on "The wheel icon" beside the indicator and you will see all the options there

+5 Reply

khimaira · Feb 13, 2019

@alona.gz how do you establish the tolerances on the different patterns? For example in the shooting start. the body has to be +/- x % and the lower shadow +/- y % to be consider a shooting star

+9 Reply

mamidi · Jan 19, 2018

Candlestick Patterns Identifier, your analysis is nice
regularly trade only trade only bank nifty,i request you to droganfly doji send my mail, mamidijayaprakash@gmail.com

+3 Reply

mayor01234 PREMIUM · Jun 18, 2020

Can you add automatic alert to the indicator ?

+1 Reply

siri96 · Feb 17, 2020

Good job

+1 Reply

yussai74 · Apr 12 · TradingView for Android

Tq...good job

Reply

jmgm77 · May 28, 2021

Gracias, su código me sirvió mucho, ojala hiciera uno básico, de cambio de tendencia, con las velas principales

Reply

realisticPerso70083 PRO · May 20, 2021

Great job and much appreciated, thanks!!

Reply

omerkhan02 · Mar 20, 2021

marubozu candle is missing, how can we add that?

Reply

ishahid618 · Mar 12, 2021

Any body know how to get price of manually drawn horizontal line? Or how to get array of manually drawn lines via Toolbox?

Reply

about9999 · Jul 20, 2020

Hi. How can i show the script only on the last bar of the chart? Thanks!

Reply

akshaye97 · Jul 29, 2021

@about9999, write your plot statement inside this condition : "if barstate.islast"

+2 Reply

BigBitsIO PREMIUM · Feb 28, 2020

Excellent, thank you very much for sharing. This will come in very handy.

Reply

[Herif's] Harmonic Patterns

Crab Range Finder

Auto Harmonic Patterns - Open