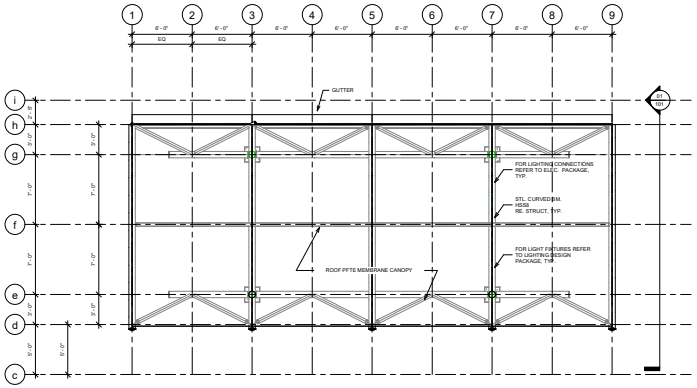
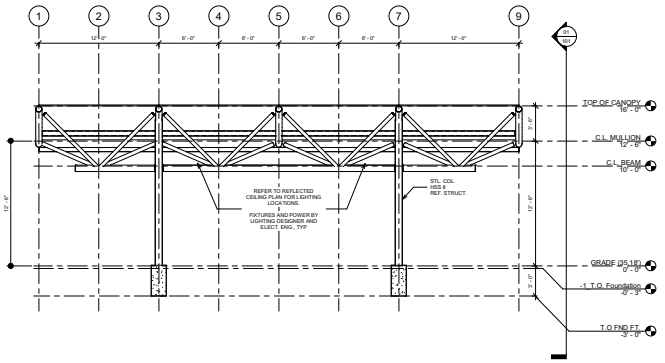
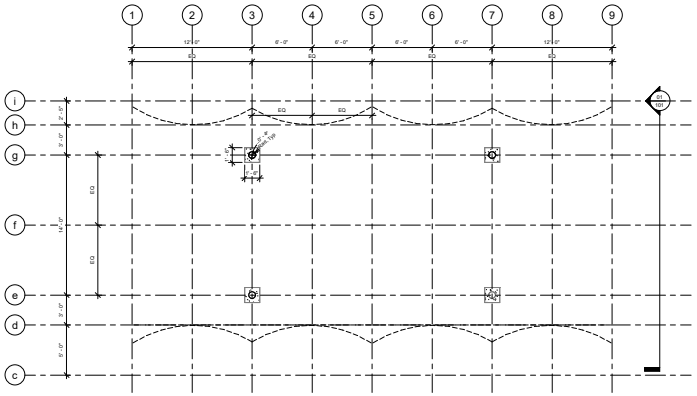


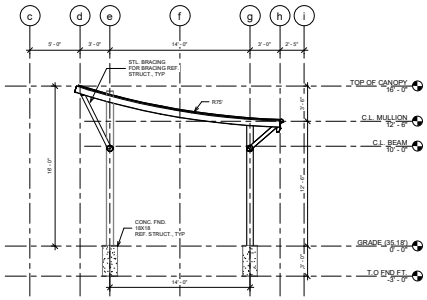
A1 CANOPY ROOF
1/4" = 1'-0"



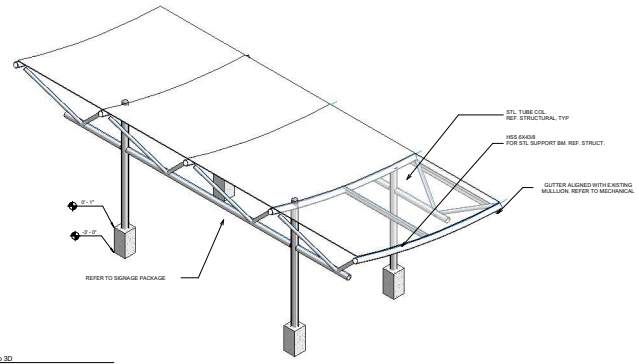
A3 EAST ENTRANCE CANOPY ELEVATION
1/4" = 1'-0"



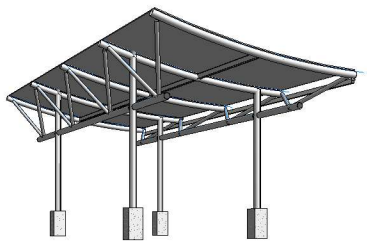
A2 00_DD_Grade Level 0
1/4" = 1'-0"



A4 EAST ENTRANCE CANOPY SECTION
1/4" = 1'-0"



A5 Ortho 3D



A6 Perspective 3D

STRUCTURE TYPE: CANOPY
SCOPE: PUBLIC REALM
SIZE: APPROX. 900 SF
HEIGHT: APPROX. 14'
WIDTH: APPROX. 46'
STRUCTURE: STEEL
ROOF: PTFE MEMBRANE

PTFE (Polytetrafluoroethylene) roof membrane is a high-performance, durable material used in roofing systems, particularly in architectural applications. PTFE is a synthetic fluoropolymer with properties that make it ideal for use in building canopies.

High Durability: PTFE is resistant to UV radiation, chemicals, and temperature extremes, which makes it highly durable and suitable for outdoor applications.

Low Friction: PTFE is known for its non-stick properties, similar to Teflon, which prevents dirt and debris from adhering to the membrane, leading to easier maintenance and longer-lasting cleanliness.

Lightweight: PTFE roof membranes are lightweight compared to traditional roofing materials like concrete or metal, reducing the load on the structural framework of the building.

Flexibility: PTFE membranes are flexible and can be used to create unique and complex architectural forms, making them popular for modern design and large-span roofs, such as stadiums and airports.

Translucency: PTFE can allow some light to pass through, which can be advantageous in creating bright, naturally lit spaces beneath the roof.

Longevity: These membranes are long-lasting and can perform effectively for decades with minimal degradation.

Due to these properties, PTFE membranes are often used in tension structures, canopies, and other specialized roofing systems where aesthetics, performance, and durability are critical.

DATE	ISSUED FOR	REV

Consultants

Architecture
NORR
325 N. LaSalle St., Chicago, IL, 60654
Ref: Pablo Jones, AIA
Phone:312.873.1564
E: pablo.jones@norr.com

M.E.P.
Concord Engineering
120 S Burch Mill Rd., YORKRESS, NJ 08043
Ref: Anthony Cesaro, PE
Phone: 856.784.1111 EXT.109
E: acesaro@concord-engineering.com

Audio Visual Design
Cerami Design
1239 Wigwam Parkway Rd., 201, LV, NV
PM: David Sherck, Managing Principle
Office: 702.896.1001 Cell: 702.3343280
E: info@ceramidesign.com

Interior Design
ADG-Consortium LLC
40 Burton Hills Blvd, Nashville, TN, 37215
Ref: Ingar Egeland, ASID, IIDA, EDJ AP
Phone: 714.287.2300
Email: ingar@egelandadesign.com

Structural Engineer
Gregory P. Luth & Associates
2350 Mission College Blvd, Bldg. 48, Santa Clara, California 95054
PM: Kole Wagner, PE
Phone: 408.864.3870
Email: kyle@gpluth.com

Lighting
Lighting Design Alliance (LDA)
1501 Pacific Coast Highway Hermosa, CA, 90865
PM: Chip Israel FIALD, FIES, LEED AP, LC
Phone: 562.3263800
cisrael@lightingdesignalliance.com

Low Voltage
Acres Manufacturing
9815 S. Tenaya Way, Suite 110, LV, NV, 89113
PM: Jason Bell, Vice President
Phone: 209.368.3357
Email: jbell@acresmfg.com

Geotechnical Engineer
Professional Service Industries
9434 Interline Avenue, Baton Rouge, LA 70809
PM: Mike Jumeau, PE, MBA
Office: (225) 819-9788 | Cell: (318) 561-3841
Email: mdumeau@professionalservices.com

Civil Engineer
Sub Group
8377 Picadilly Ave, Baton Rouge, LA, 70809
PM: Karen Kennedy, PE
Phone: 225.767.7995
E: karen.kennedy@subgroup.com

Kitchen and Food Services
Tritech USA LLC
5440 Barry Road, Tampa, FL 33634
PM: Bob Sorinno, Senior Designer
Phone: 850.339.8246
E: bob.sorinno@tritechusa.com

Traffic Engineer
Vectura Engineering
P.O. BOX 14269 BATON ROUGE, LA 70898
PM: Brandon Bankston, PE, PTOE, PTP
PHONE: 225.413.0485
E: bankston@vecturaeng.com

Construction
TEG, D'Allet Construction Co.
1355 W. Washington Blvd. Chicago, IL 60607
PM: Richard Dravo, VP of Operations
Phone: 312.421.6111
E:rdravo@dalletcat.com

This drawing has been prepared solely for the use of the Owner and there are no representations of any kind made by NORR to any party with whom NORR has not entered into a contract.

This drawing shall not be used for construction purposes until the seal appearing hereon is signed and dated by the Architect or Engineer.

North Arrow

Project Component

Key Plan



Seal(s)

NORR
325 N. La Salle Street, Suite 500
Chicago, IL 60654 USA
T: 312 424 2400
www.norr.com

Project Manager: Doug Lang	BIM Lead: JS, KP
Design Lead: Doug Lang	Drawn: JY, SM, AO
Project Leader: Pablo Jones	Checked: Pablo Jones

Client
Owner

Project
Project Name
Enter address here

Drawing Title
Design Development

Scale	1/8" = 1'-0"
Project No.	Project Number
Drawing No.	101

ARCH E (36"x48") UE Title Block - R19.3 (Sept 13/19) Copyright © 2019