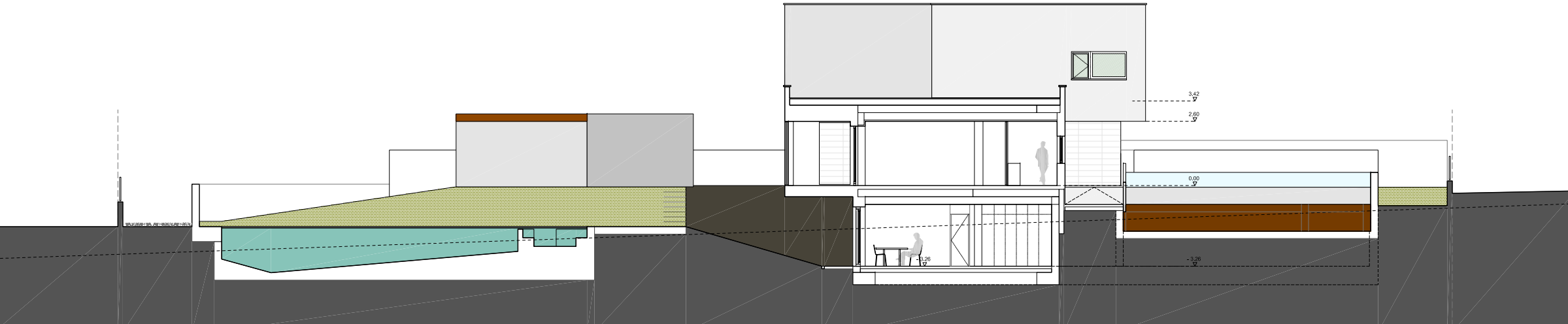
3,42
2,60
0,00
-3,26
-3,26

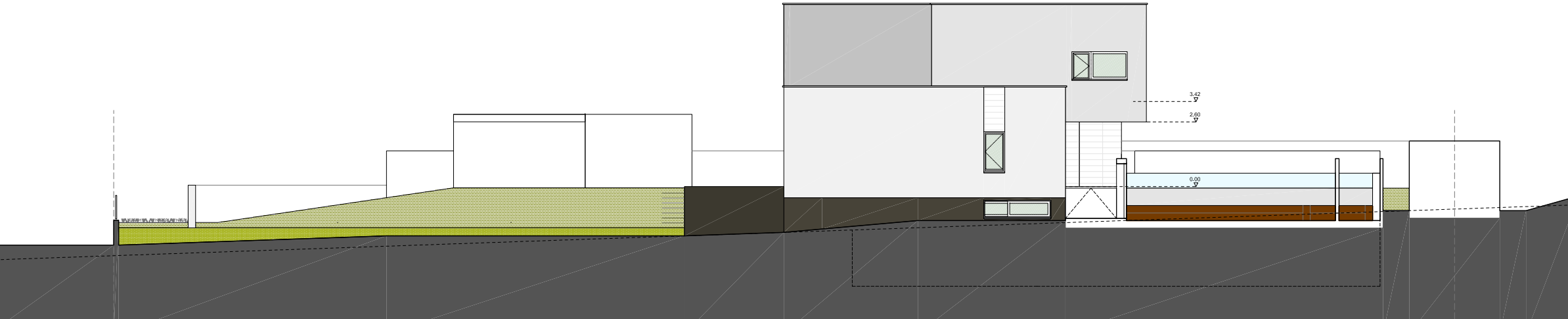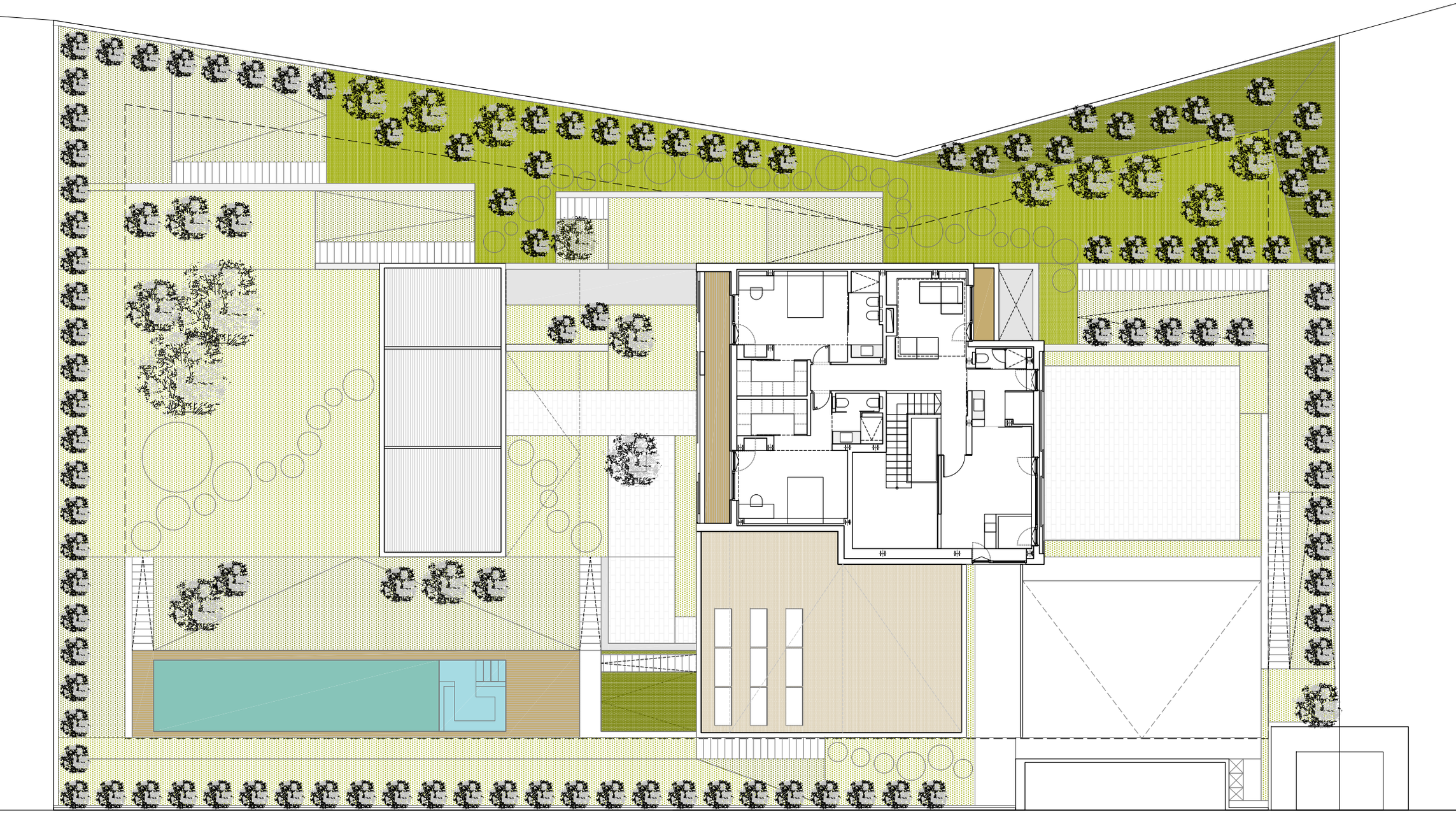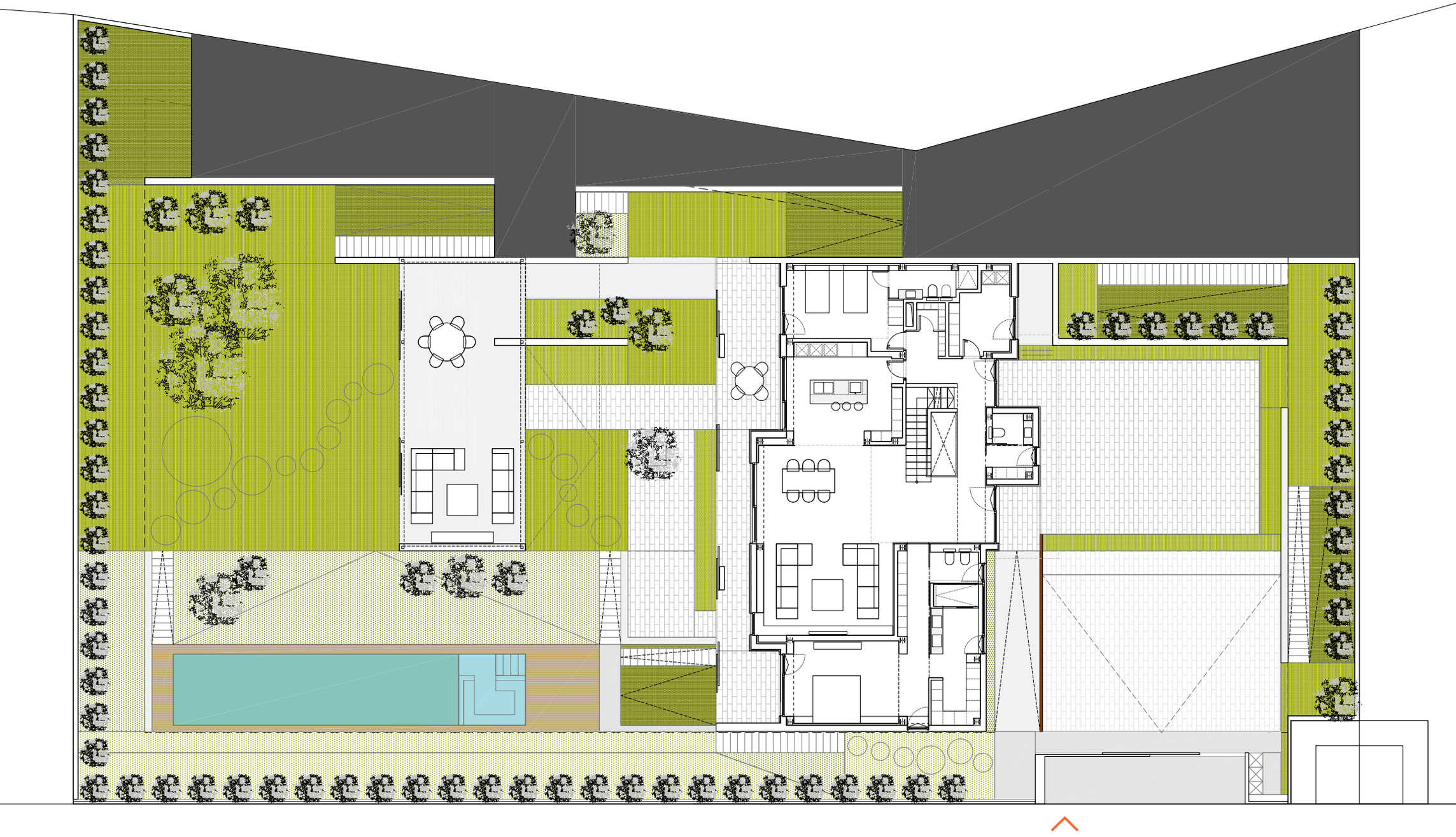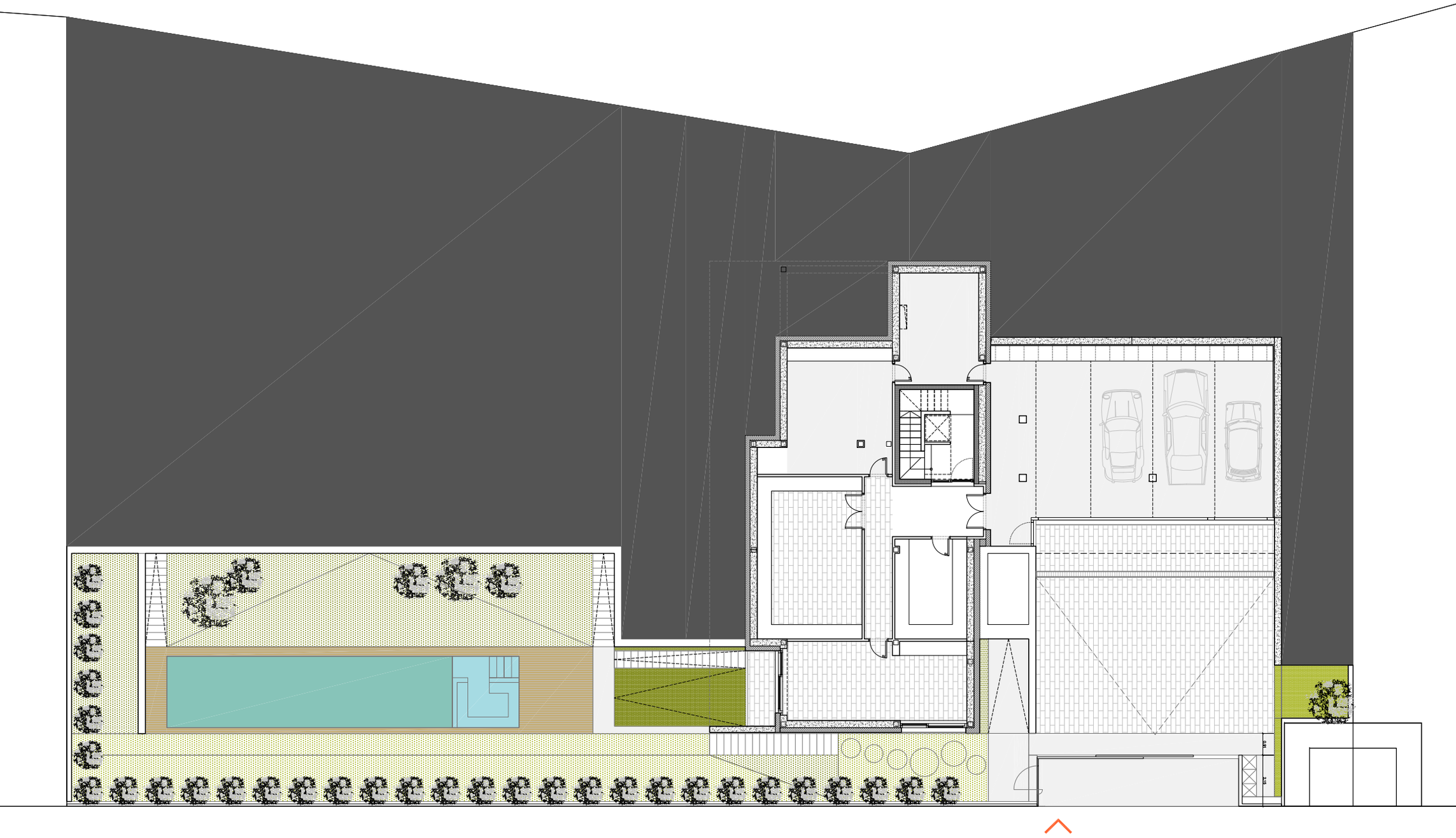
3.42
2.60
0.00