Defining the Emotional Experience

More Than Just a Feeling

The term 'emotion' denotes a scientifically complex and multi-dimensional construct. It is crucial to differentiate it from related concepts.

- **Emotion**: Refers to a transient, specific response to a significant event or stimulus. It involves coordinated changes across multiple systems—physiological, psychological, and behavioral.
- **Mood**: A more diffuse, longer-lasting, and less intense affective state that is not necessarily tied to a specific object or event.
- **Affect**: The most general term, referring to the raw, valenced quality of any emotional or mood state, characterized by its position on two dimensions: positive/negative and high/low arousal.

A Coordinated, Functional Response

An emotional episode is not a single event but a synchronized process involving three core dimensions:

1. **Physiological Arousal**: Changes in the body mediated by the Autonomic Nervous System, such as fluctuations in heart rate, respiration, and perspiration.
2. **Psychological Experience**: The subjective, conscious feeling state, or 'qualia,' that defines the unique felt quality of the emotion.
3. **Behavioral Expression**: Observable actions, ranging from subtle facial expressions and body language to specific behavioral impulses like fight, flight, or freeze.

From an evolutionary perspective, emotion serves a critical function: to enable rapid, adaptive coping with recurring environmental demands and survival-relevant situations.

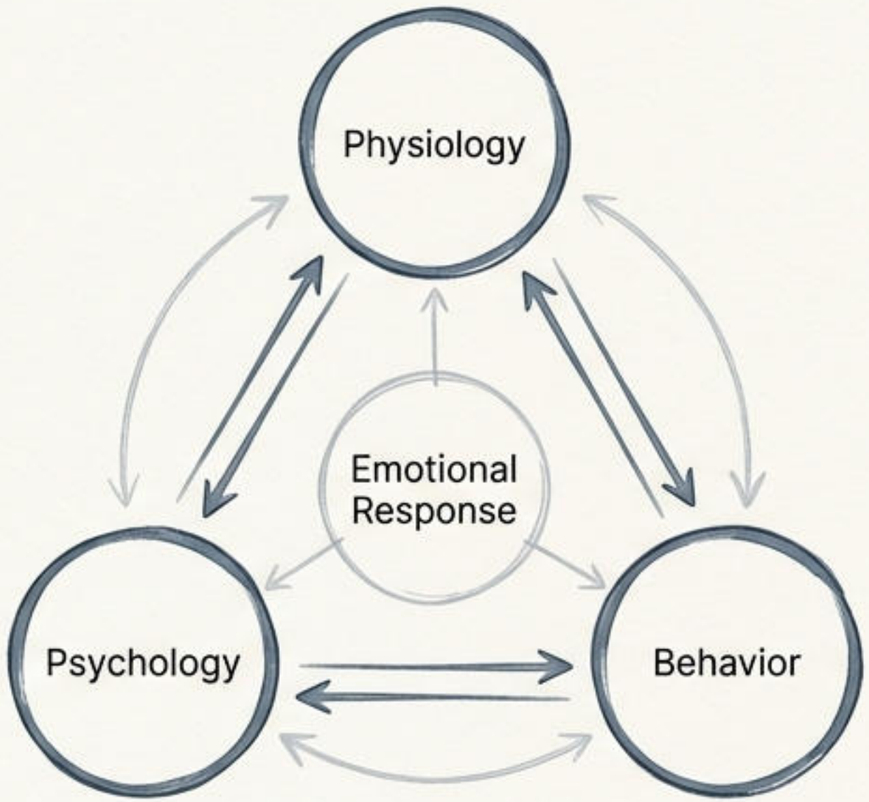

NotebookLM

Classical and Contemporary Theories

Does the Body Lead the Mind?

The first major scientific debate on emotion centered on the sequence of events: does the physiological response precede the subjective feeling, or do they occur together?

James-Lange Theory

This theory presents the counterintuitive idea that physiological responses *precede* the subjective experience of emotion. The core premise is that the brain's perception of bodily changes *is* the emotion. As William James stated, "We feel sorry because we cry, angry because we strike, afraid because we tremble."

1. Perception of a stimulus.
2. Specific physiological and behavioral response.
3. The feeling of these bodily changes constitutes the emotion.

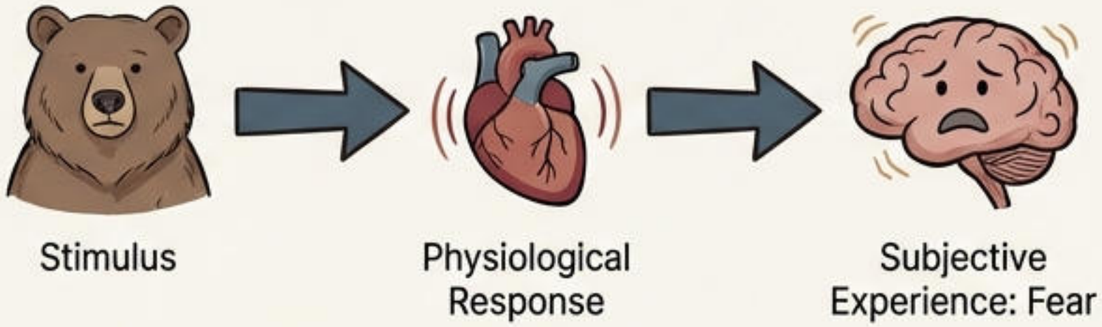

Cannon-Bard Theory

This theory critiques the James-Lange view, arguing that physiological responses are too slow and undifferentiated to cause distinct emotions. It proposes that physiological arousal and subjective experience occur *simultaneously* and independently.

1. Perception of a stimulus.
2. The thalamus relays the signal to both the cortex (generating the subjective feeling) and the hypothalamus (initiating physiological arousal) at the same time.

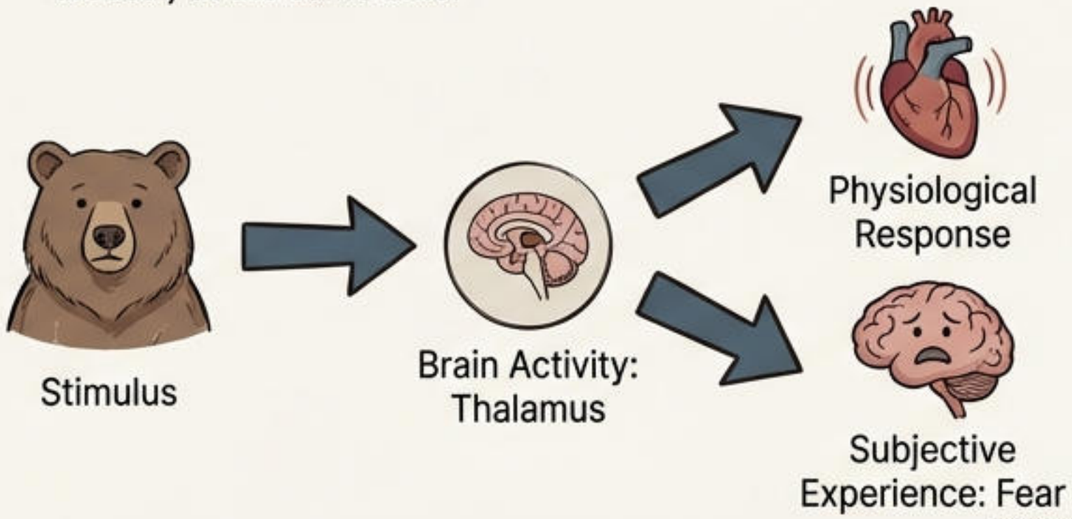

NotebookLM

The Cognitive Bridge: Arousal + Label

The Schachter-Singer Two-Factor Theory resolves the James-Lange vs. Cannon-Bard debate by introducing a crucial cognitive component. It posits that emotion requires both physiological arousal and a cognitive label to explain that arousal.

- **Core Principle**: Emotion is the product of two independent factors:
  1. **Undifferentiated Physiological Arousal**: A general state of activation that is not specific to any single emotion.
  2. **Cognitive Interpretation**: The brain's process of appraising the context and labeling the arousal, which determines the specific emotion experienced.

- **The Process**:
  1. A stimulus leads to general physiological arousal.
  2. The individual cognitively scans the environment to find a reason for this arousal.
  3. This cognitive label, applied to the arousal, results in the specific emotional experience.

- **Key Implication:** The same physiological state can be experienced as different emotions depending on the context. This leads to the phenomenon of Misattribution of Arousal, where arousal from one source (e.g., fear from a shaky bridge) can be misattributed to another (e.g., attraction to a person on the bridge).

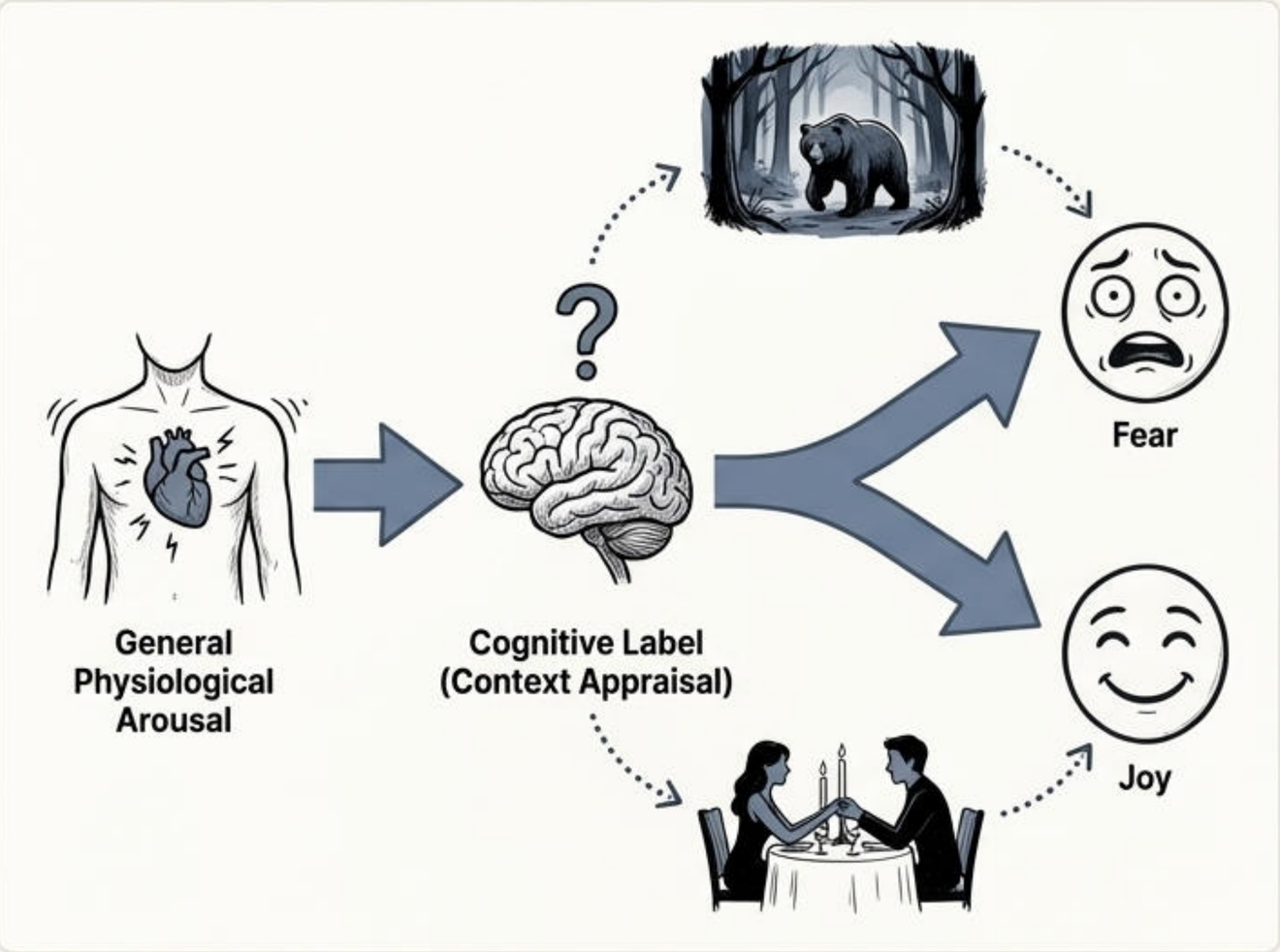

NotebookLM

The Primacy of Appraisal

Richard Lazarus's Cognitive Appraisal Theory shifts the focus, arguing that cognition is not merely a post-hoc labeler but the primary driver that initiates the entire emotional cascade.

- **Central Tenet:** An emotion is a response to the appraisal of the dynamic relationship between an individual and their environment. The appraisal, not the objective event itself, determines the emotional outcome.
- **Two Stages of Appraisal:**
  - **Primary Appraisal:** The initial, automatic evaluation of an event's significance for one's well-being. This stage answers the question: *Is this relevant to me? Is it a threat, a harm, or a challenge?*
  - **Secondary Appraisal:** The subsequent evaluation of one's coping resources and options. This stage answers the question: *Can I handle this situation? What can be done?*
- **Pathways to Emotion:** Different appraisal patterns lead to different emotions. For example, appraising a situation as a threat for which one has inadequate resources leads to anxiety. Appraising a situation as a remediable injustice leads to anger. Emotion is thus a highly individualized process based on personal goals, beliefs, and perceived resources.

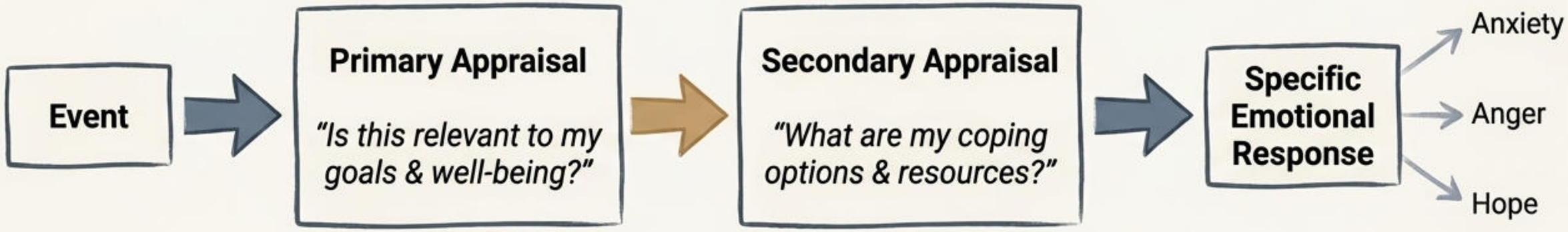

NotebookLM

A Paradigm Shift: The Theory of Constructed Emotion

This modern, brain-based constructionist account, developed by Lisa Feldman Barrett, reframes the entire debate.

- **Core Idea:** Emotions are not “triggered” by dedicated circuits but are “constructed” by the brain. The brain actively creates emotional experiences and perceptions on the fly, using past experience to make meaning of incoming sensory information and guide action. This view rejects the idea that emotions have innate, universal “essences” or neural "fingerprints.”
- **The Brain's Core Task:** The brain's primary job is not rationality or emotion, but allostasis—predictively regulating the body's internal resources to ensure survival. All mental events, including emotions, are in service of this fundamental biological imperative.
- **Emotion as Categorization:** An instance of emotion is created when the brain uses an emotion concept (e.g., “Fear”) to categorize internal bodily sensations (interoception) and external sensory inputs.
  1. The brain runs an internal model, generating predictions about the body's needs and the causes of sensations.
  2. These predictions are concepts, which are embodied simulations of what to do next.
  3. When the brain uses an emotion concept to make meaning of interoceptive changes in a given context, an instance of an emotion is constructed.

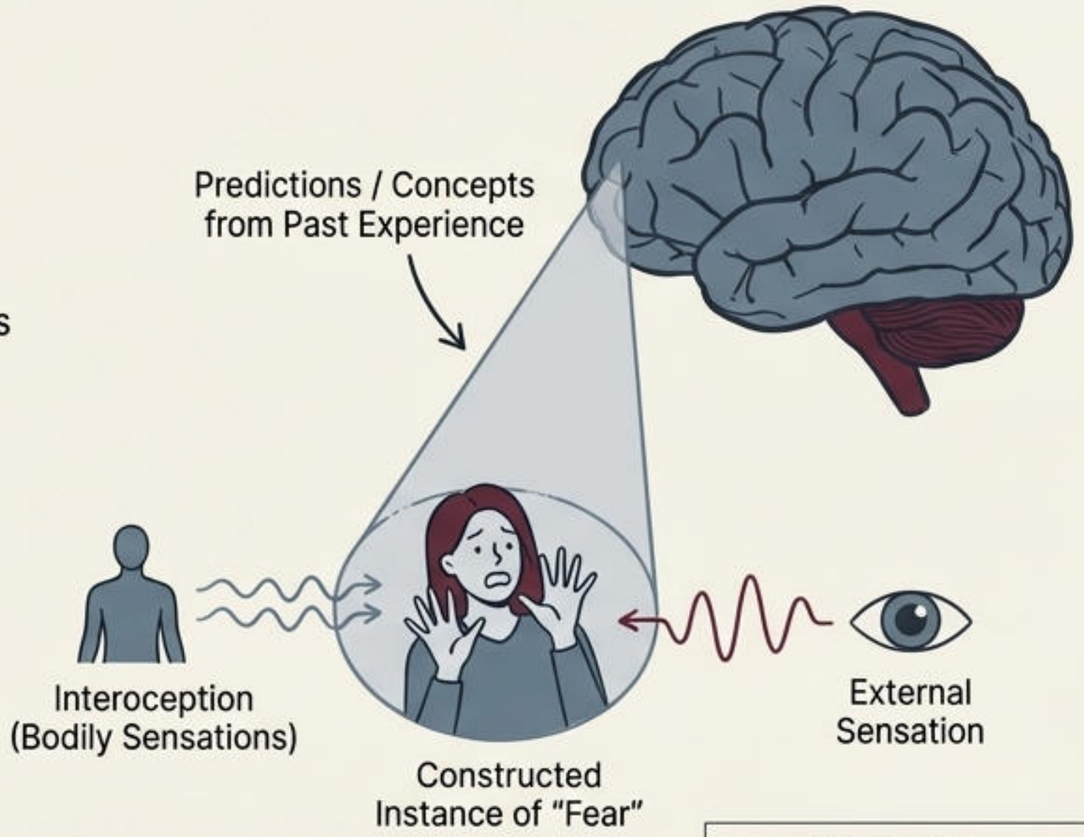

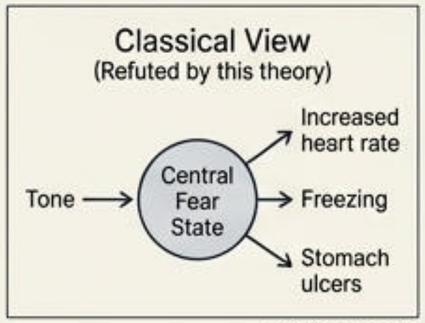

NotebookLM

The Predictive Brain: Concepts as Neural Cascades

The theory of constructed emotion is grounded in a neurocomputational model of the brain.

Predictive Coding, Not Reaction: The brain operates via predictive coding or active inference. It constantly generates simulations (predictions) about upcoming sensory events, rather than passively waiting for stimuli.

Prediction Signals: These are 'top-down' signals that originate in deep cortical layers and prepare the brain and body for action and perception.

Prediction Error: These are 'bottom-up' signals that travel from upper cortical layers to update the internal model when predictions do not match incoming sensory reality.

The Brain's Architecture for Concept Generation: This process is facilitated by the brain's cytoarchitecture, as described by Barbas's structural model. Predictions originate in agranular (limbic) cortices, which are structured to send signals and are central to allostasis. These signals cascade out to more granular (sensory and motor) cortices. This cascade transforms low-dimensional, multimodal summaries into detailed, particularized simulations (i.e., embodied concepts). Prediction errors flow in the opposite direction, from granular to agranular cortex, allowing the brain to learn and continuously refine its conceptual models.

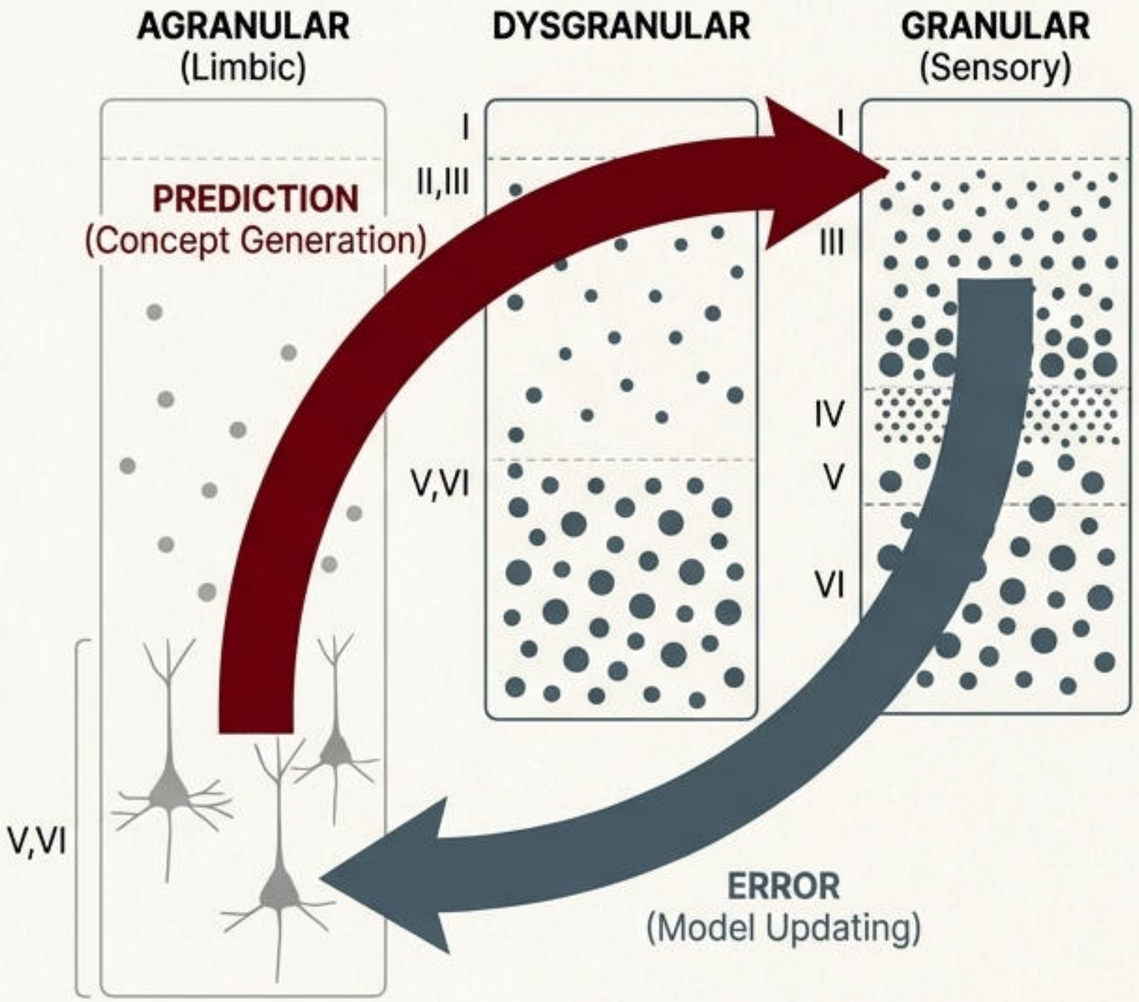

NotebookLM

Biological and Expressive Channels

The Neuroanatomy of Emotional Response

Emotion generation and processing rely on core biological systems that link the brain to the body.

- The **Autonomic Nervous System (ANS)**: The central player in physiological arousal, maintaining a dynamic balance.
  - **Sympathetic Division:** The 'fight or flight' system that mobilizes the body for action, increasing heart rate, respiration, and blood flow to muscles.
  - **Parasympathetic Division:** The 'rest and digest' system that calms the body and conserves energy.
- The **Limbic System** and the **Amygdala**:
  - **Limbic System:** A collection of subcortical structures (amygdala, hippocampus, hypothalamus) traditionally associated with emotion. While a somewhat outdated concept, it remains a useful heuristic for understanding core affective processing.
  - **Amygdala:** A key structure for processing salience and detecting emotionally significant stimuli. Its role is nuanced: it signals uncertainty and helps coordinate allostatic responses, rather than being a singular 'fear center.'
- **General vs. Specific Arousal:** A key debate is whether physiological patterns are unique to each emotion (specificity) or if arousal is a general state (as per the Two-Factor Theory). Evidence suggests that while some patterns exist, there is no one-to-one mapping; the physiological response is highly variable and context-dependent.

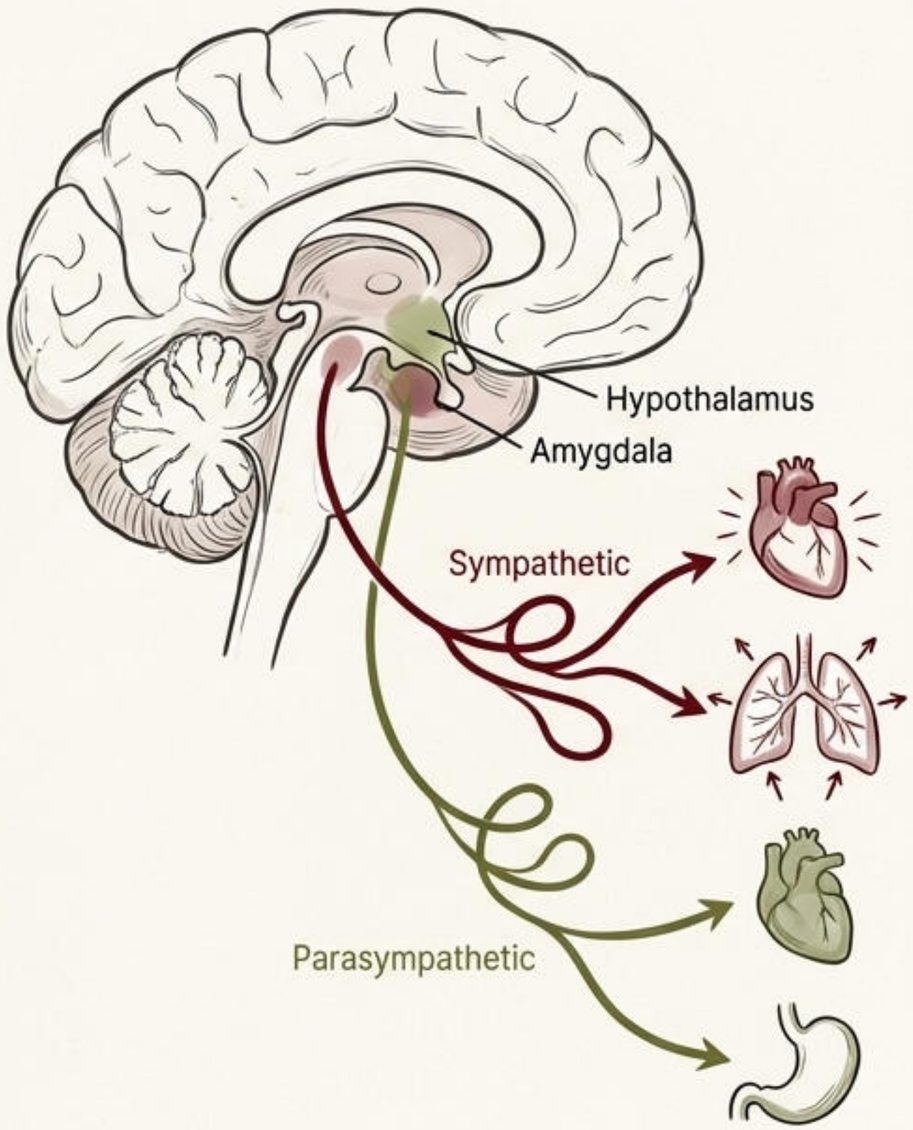

NotebookLM

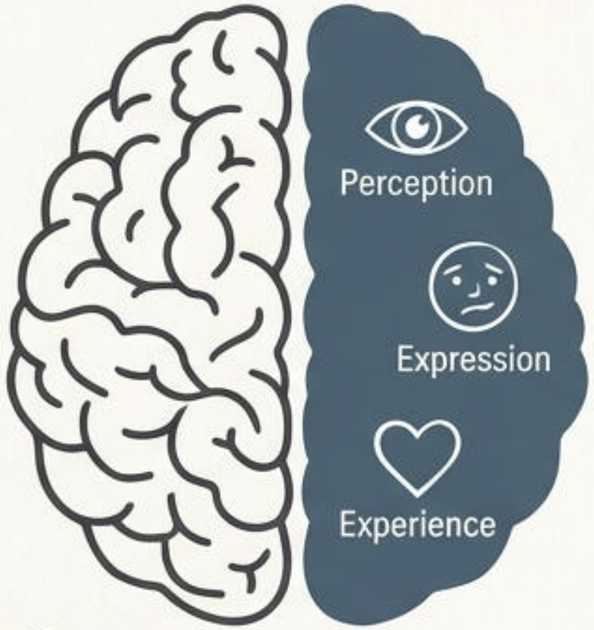

Hemispheric Lateralization: An Evolving Story

The concept that the two cerebral hemispheres play different roles in emotional processing has evolved through several models. The first major theory posited a general dominance of the right hemisphere.

The Right-Hemisphere Model

- **Core Hypothesis:** The right hemisphere is specialized for the perception, expression, and experience of emotion, *regardless of its valence* (positive or negative).
- **Historical Roots:** Early clinical observations by Mills (1912) and Babinski (1914) linked right-sided lesions to decreased emotional expression and inappropriate indifference (anosognosia).

Supporting Evidence (Perception)

- **Facial Affect:** Multiple lines of evidence converge on right-hemisphere superiority. Tachistoscopic studies show a left visual field (RH) advantage for discriminating emotional faces. Patients with right-hemisphere lesions show impaired recognition, a finding corroborated by split-brain and sodium amytal studies.
- **Affective Prosody:** The right hemisphere is specialized for perceiving the emotional tone of speech. This is supported by studies of 'aprosodias' (impaired emotional prosody) following right-hemisphere lesions and by dichotic listening tasks showing a left-ear (RH) advantage.

Supporting Evidence (Expression)

- **Facial Asymmetry:** The left side of the face, controlled by the right hemisphere, is typically more active and expressive during both posed and spontaneous emotional displays. This finding is robust across dozens of experiments.

Supporting Evidence (Experience)

- **Electrophysiology:** EEG studies consistently show greater relative right-hemisphere activation (decreased alpha power) during emotionally charged states, emotional imagery, and hypnotically induced negative moods.
- **Trait Correlates:** High trait anxiety and hostility have been linked to heightened baseline activity in the right hemisphere.

NotebookLM

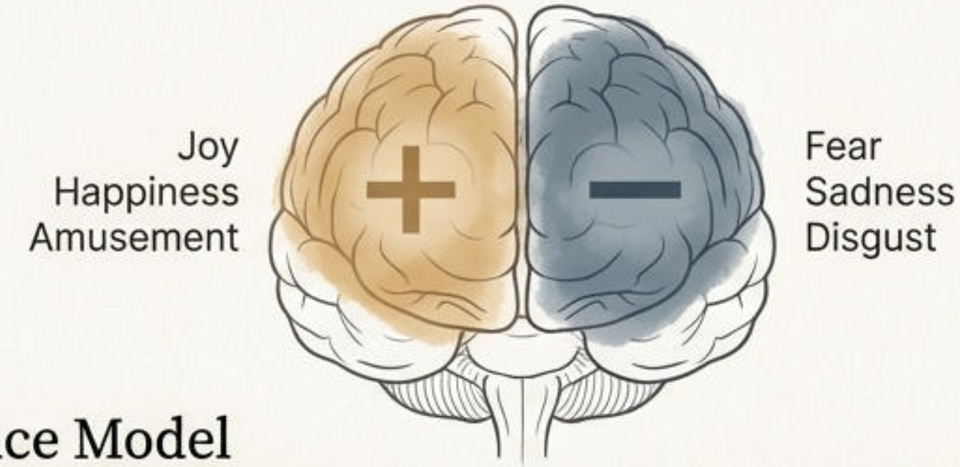

A Refinement: The Valence Model

Observations of valence-specific effects led to a more nuanced model of hemispheric specialization, challenging the generality of the Right-Hemisphere Model.

The Valence Hypothesis

- **Core Hypothesis:** The two hemispheres are specialized according to emotional valence: the right hemisphere for negative emotion, and the left hemisphere for positive emotion.
- **A Key Variant:** Some versions specify that this lateralization applies mainly to the expression and experience of emotion. The perception of all emotion remains a right-hemisphere dominant function. This specialization is often localized to anterior (frontal) brain regions.
- **Driving Evidence:** Classic observations from amytal injection studies (a 'catastrophic reaction' of distress from left-hemisphere injection vs. a 'euphoric reaction' from right-hemisphere injection) and lesion studies (left-hemisphere lesions associated with depression).

Research Findings

- Perception: Evidence is mixed. Some tachistoscopic studies show faster reaction times for happy faces in the right visual field (LH) and sad faces in the left visual field (RH). However, studies with brain-damaged patients often show a general RH impairment for negative emotions, with positive emotion perception (happiness) being relatively preserved.
- Expression: The tendency for expressions to be stronger on the left side of the face (RH control) is more pronounced for negative than positive emotions. Some electromyography studies found stronger right-sided contractions (LH control) during happiness.
- Experience: The strongest evidence comes from EEG studies, which consistently link greater relative left-frontal activity with positive emotional states and greater relative right-frontal activity with negative states. This pattern is observed in response to films, in infants, and as a neural marker for depression (relative left-frontal hypoactivation).

NotebookLM

Motivation as the Organizing Principle: Approach-Withdrawal

This model subsumes the Valence Model by proposing a more fundamental organizing principle: motivation. Hemispheric specialization is not about feeling good or bad, but about the drive to move toward or away from a stimulus.

The Approach-Withdrawal Model

- **Core Hypothesis**
  The left-anterior brain region processes emotions associated with **approach behaviors,** while the right-anterior region processes emotions associated with **withdrawal behaviors**.
- **Relationship to Valence Model**
  This overlaps significantly, as most positive emotions are approach-oriented (joy) and many negative emotions are withdrawal-oriented (fear, disgust).

The Critical Test Case: Anger

- The model's explanatory power is demonstrated by anger—a *negative* valence emotion that elicits *approach* behavior.
  - **Evidence**
    Studies by Harmon-Jones and colleagues show that induced anger is associated with increased *left-prefrontal activity*. This is contrary to the Valence Model but perfectly consistent with the Approach-Withdrawal Model. This left-frontal activation also predicts aggressive behavior.

    This left-frontal activation also predicts aggressive behavior.

Motivational Drive

- This model is supported by findings linking the left-frontal region to intention, planning, and goal-directed behavior. EEG studies show heightened left-frontal arousal during 'reward' (approach) trials and relative right-frontal arousal during 'punishment' (withdrawal) trials.

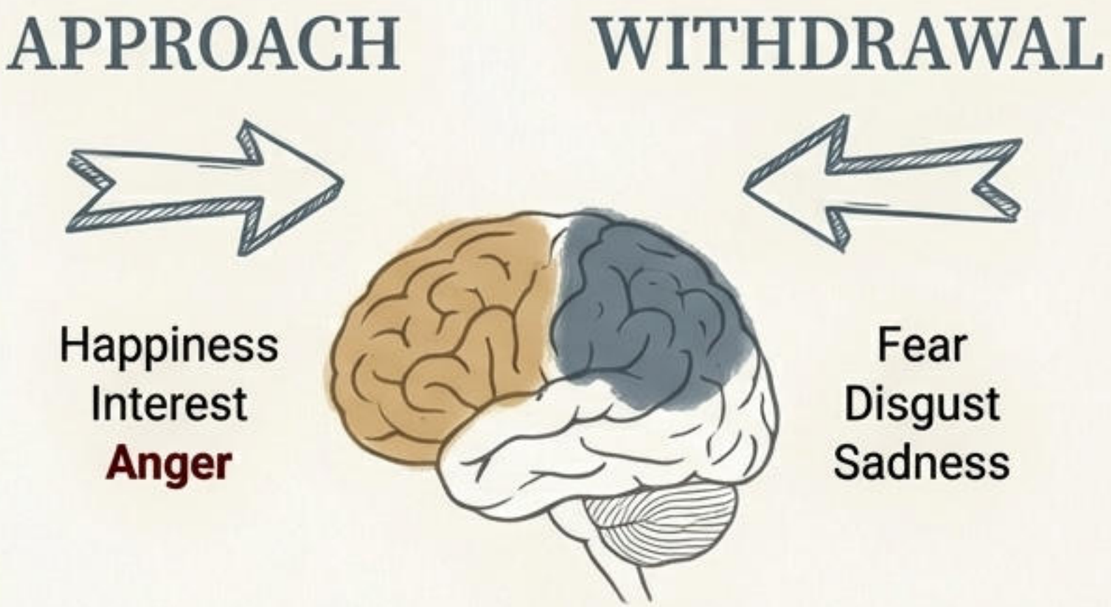

NotebookLM

From States to Traits: The BIS/BAS Model

The approach-withdrawal framework was extended by Jeffrey Gray to account for stable, trait-like individual differences in emotional temperament.

Behavioral Inhibition & Activation Systems (BIS/BAS):

- **BAS (Behavioral Activation System):** This system activates behavior in response to signals of reward and relief from non-punishment. It is associated with approach behaviors and positive emotions like hope and happiness, and is mediated by dopaminergic pathways.
- **BIS (Behavioral Inhibition System):** This system inhibits behavior in response to signals of punishment, novelty, and innate fear. It is associated with passive avoidance, increased attention, and negative emotions like anxiety and fear, mediated by serotonergic pathways.

Linking Systems to Hemispheres:

The model posits that an individual's resting frontal EEG asymmetry reflects the relative strength of these two systems.

- **High BAS Strength**: Correlates with greater relative left-frontal activation. Associated with trait anger and vulnerability to mania.
- **High BIS Strength**: Correlates with greater relative right-frontal activation. Associated with vulnerability to depression and anxiety.

The BIS/BAS model focuses on enduring emotional traits that predispose individuals to certain emotional states.

BAS: Behavioral Activation System

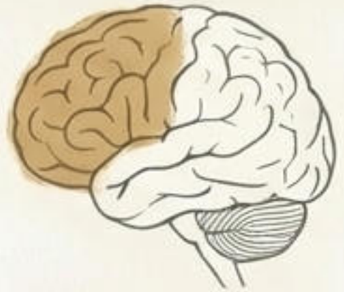

Reward Seeking
Approach Motivation
Goal-Directed
Dopamine Pathways

BIS: Behavioral Inhibition System

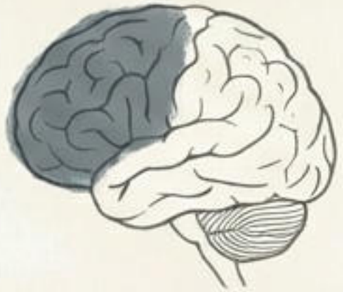

Punishment Avoidance
Behavioral Inhibition
Anxiety
Serotonergic Pathways

NotebookLM

The Face as Both Cause and Effect

Facial expressions are not just an output of emotion; they are intimately involved in the experience itself.

The Facial Feedback Hypothesis

- **Core Idea**: The physical act of producing a facial expression can influence or even generate the corresponding subjective emotional experience. Efferent signals from the facial muscles provide feedback to the brain that helps shape our feelings.
- **Evidence**: Landmark studies (e.g., Strack, Martin, & Stepper, 1988) found that participants who held a pen in their teeth, inducing a smile, rated cartoons as funnier than those who held a pen with their lips, inducing a those who held a pen with their lips, inducing a frown. Producing a Duchenne ('genuine') smile is also associated with increased left-frontotemporal arousal.

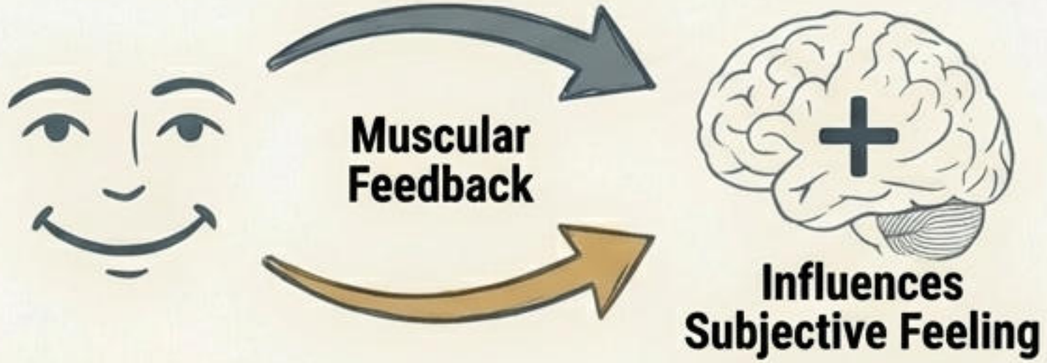

Universal Facial Expressions

- **Ekman's Research**: Paul Ekman's seminal cross-cultural studies provided strong evidence that a set of basic emotions—happiness, sadness, anger, fear, surprise, and disgust—are associated with universal facial expressions that are recognized across diverse cultures, including pre-literate societies in New Guinea.
- **Implication**: This suggests a biological, evolved basis for these core emotional expressions.

Micro-expressions & Non-Verbal Cues

Beyond overt expressions, fleeting, involuntary micro-expressions can reveal concealed emotions. Body posture and gesture provide a rich, non-verbal context for emotional communication.

NotebookLM

Regulation and Social Context

The Social Rules of Expression

While some emotional expressions may have a universal biological basis, their actual display is governed by learned social conventions.

- **Cultural Display Rules**: These are conventions 'followed by all (non-rebellious) members of a given social class, sub-culture, or culture' (Ekman & Friesen, 1975). They dictate when, where, and how it is appropriate to express emotions. Examples include showing grief at funerals, restraining anger in public, or men being discouraged from showing fear.
- **Sources of Display Rules**: Ekman & Friesen identify four distinct sources for these regulatory rules:
  1. **Cultural Display Rules**: Broad societal norms (as defined above).
  2. **Personal Display Rules**: Learned within families, encouraging or suppressing certain emotions (e.g., a family where anger is openly displayed, contrary to broader norms).
  3. **Vocational Requirements**: Professional demands to display or suppress emotions, known as 'emotional labor' (e.g., a flight attendant remaining calm and pleasant).
  4. **Need of the Moment**: Strategic, situational management of expression for personal gain (e.g., a defendant feigning remorse).

The over-suppression of emotions, while socially necessary at times, can be psychologically and physiologically costly.

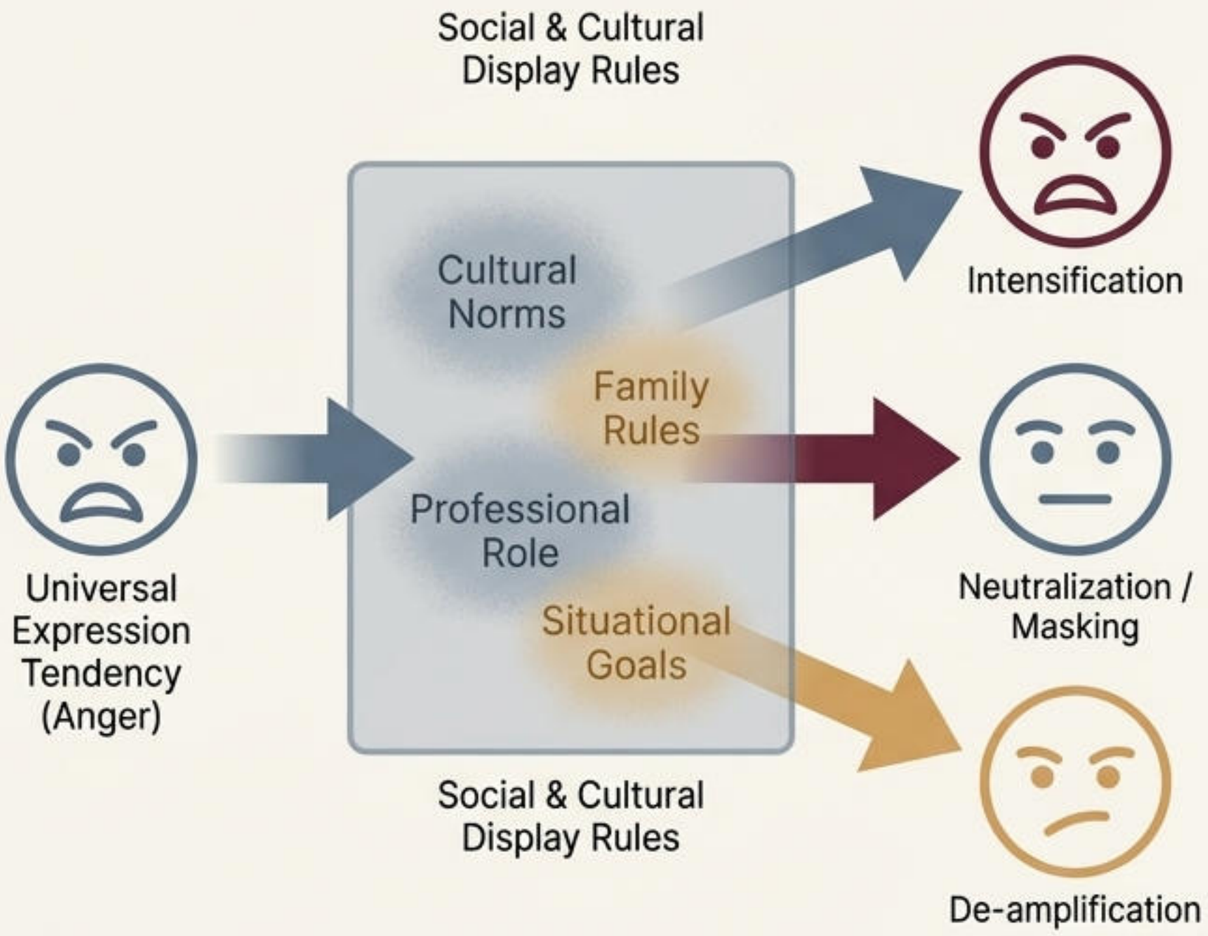

NotebookLM

Managing the Inner World: Emotion Regulation

Emotion regulation refers to the processes by which individuals influence which emotions they have, when they have them, and how they experience and express these emotions.

- **Emotional Intelligence (EQ):** This is the skillset for effective emotion regulation. Its core components include:
  - Perceiving emotions accurately in oneself and others.
  - Using emotions to facilitate thought.
  - Understanding emotional knowledge.
  - Managing emotions to promote personal and social goals.
- **Strategies for Emotion Regulation:** Strategies are often categorized based on when they are implemented in the emotion-generative process.

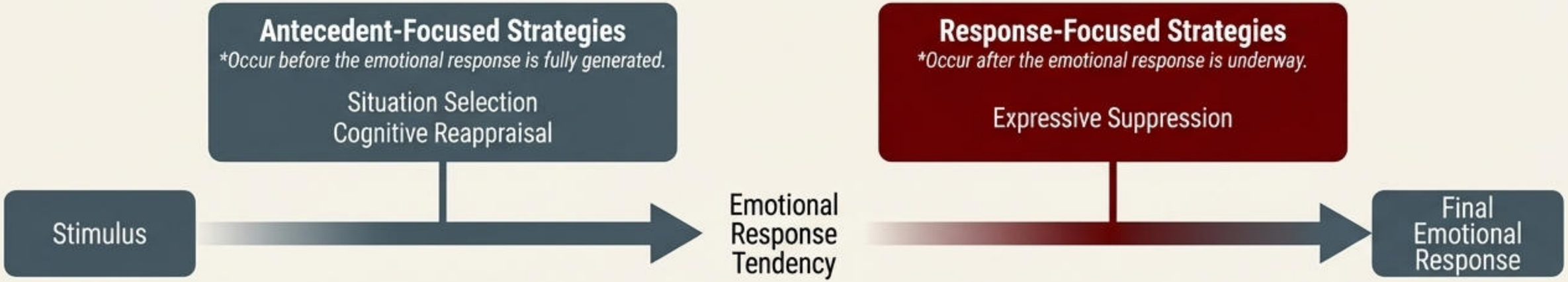

Cognitive Reappraisal (Antecedent-focused):
Changing how one thinks about a situation to alter its emotional impact (e.g., reframing a public speaking 'threat' as a 'challenge' or 'opportunity'). This is generally considered a highly effective strategy.

Expressive Suppression (Response-focused):
Inhibiting ongoing emotion-expressive behavior (e.g., maintaining a 'poker face' during a negotiation). This strategy is often cognitively costly and can have negative social and physiological consequences.

NotebookLM

Applied & Critical Reflections

The Subjective Experience and Its Purpose

We conclude with the deeper challenges and functional outcomes of emotion.

The 'Hard Problem': Qualia

This refers to the profound difficulty of explaining subjective experience within a physicalist framework.

- **Definition**: Qualia are the subjective, qualitative properties of experience—the "what-it-is-like" to see red, feel pain, or experience joy.
- **The Explanatory Gap**: While we can identify the neural correlates of an experience (e.g., C-fiber firing for pain), it remains mysterious *why* that physical process should feel the way it does. This gap between physical processes and subjective feeling is the "hard problem of consciousness."

Action Readiness

Emotions are not merely passive feelings; they are fundamentally states of **action readiness.** They prepare and motivate specific types of behavior that are evolutionarily adaptive—fear prepares for avoidance, anger for confrontation, and joy for engagement. This links the experience of emotion directly to its functional, behavioral purpose.

Summary: An Evolved Survival Mechanism: Emotion is a complex, multi-component process actively constructed by a predictive brain. It integrates physiological regulation (allostasis), subjective experience (qualia), and behavioral preparation (action readiness) to facilitate adaptive responses to environmental challenges, ultimately serving the biological imperative to survive, grow, and reproduce.

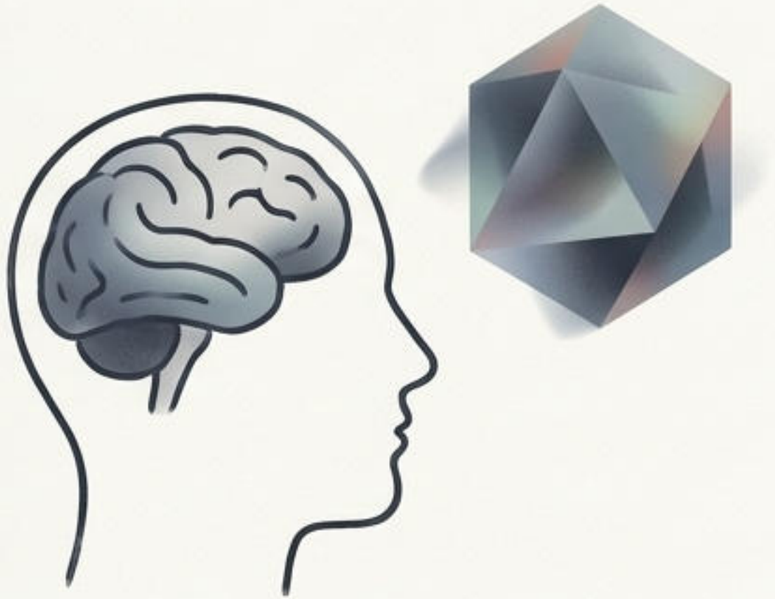

NotebookLM