DEPARTMENT OF COMPUTER SCIENCE & ENGINEERING

AMITY SCHOOL OF ENGINEERING & TECHNOLOGY

AMITY UNIVERSITY, NOIDA UTTAR PRADESH

NTCC TERM PAPER (ETTP100) - AI DRIVEN PREDICTIVE MAINTENANCE IN THE AVIATION SECTOR: ENHANCING OPERATIONAL SAFETY AND EFFICIENCY

SUBMITTED TO: -

- **(FACULTY GUIDE) – DR. SANJIV KUMAR TOMAR [2425]**
- **(DESIGNATION) – ASSISTANT PROFESSOR – GRADE III**

SUBMITTED BY: -

- **STUDENT – TUSHAR MISHRA**
- **PROGRAMME – B. TECH 3CSE6 Y**
- **BATCH – 2024-28 (SEM 3)**
- **ENROLLMENT NO. – A2305224444**

DECLARATION

I, Tushar Mishra, a dedicated and diligent student currently enrolled in the Bachelor of Technology in Computer Science and Engineering program (Enrolment No. A2305224444, CSE-6Y) at Amity School of Engineering and Technology, Noida, hereby solemnly and unequivocally declare that the project titled 'AI-Driven Predictive Maintenance in the Aviation Sector: Enhancing Operational Safety and Efficiency' is the product of my original research, intellectual effort, and independent execution. This comprehensive project is submitted in partial fulfilment of the rigorous academic requirements for the conferral of the degree of Bachelor of Technology in Computer Science and Engineering by Amity University, Uttar Pradesh.

I affirm with the utmost conviction and unwavering adherence to the principles of academic integrity that this body of work, in its entirety or any substantial part thereof, has not been previously submitted for the award of any other degree, diploma, or similar academic accreditation at this or any other educational institution, either within India or internationally. This project represents the culmination of extensive study, critical analysis, and practical application of knowledge acquired throughout my academic journey.

Furthermore, I guarantee that all external materials, including any copyrighted content, proprietary data, algorithms, or intellectual property belonging to others, have been meticulously used with proper authorization, whether through direct permission, public domain availability, or fair use principles. All such sources are accurately and completely cited according to established academic conventions, ensuring full transparency and acknowledging the contributions of previous scholars and researchers. My commitment to ethical scholarship has been the guiding principle throughout every stage of this research and development endeavor, ensuring not only the authenticity and originality of this submission but also its intellectual honesty and compliance with the highest academic standards. I stand fully accountable for the content presented herein and its adherence to the guidelines set forth by Amity University, Uttar Pradesh.

TUSHAR MISHRA

CERTIFICATE

This is to formally certify that Mr. Tushar Mishra, a highly capable and dedicated candidate of the Bachelor of Technology in Computer Science and Engineering program at the Amity School of Engineering and Technology, Noida, has successfully undertaken and completed the ambitious project entitled 'AI-Driven Predictive Maintenance in the Aviation Sector: Enhancing Operational Safety and Efficiency.'

This extensive and impactful project was meticulously conceived, planned, and executed under my direct and committed supervision, forming an integral and essential component of the rigorous first-year curriculum for the aforementioned degree program. Throughout the duration of this project, Mr. Tushar Mishra consistently demonstrated exceptional analytical skills, a profound understanding of complex technical concepts, remarkable problem-solving abilities, and an unwavering commitment to quality. The research conducted and the solutions proposed reflect a high level of academic rigor and practical relevance.

I have thoroughly reviewed the entirety of this work and am fully satisfied that it not only meets but, in many significant aspects, surpasses the prescribed academic standards and rigorous requirements stipulated for the award of the Bachelor of Technology in Computer Science and Engineering degree by Amity University, Uttar Pradesh. This project stands as an attestation to Mr. Tushar Mishra's dedication, technical proficiency, and potential to contribute meaningfully to the field of Computer Science and Engineering.

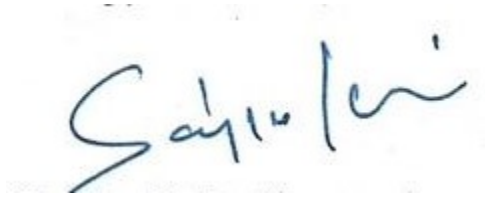

DR. SANJIV KUMAR TOMAR

A.P. GRADE – III

DEPARTMENT OF CSE, ASET

AMITY UNIVERSITY, NOIDA

ACKNOWLEDGEMENT

I wish to extend my profound and sincere gratitude to the esteemed faculties of Amity School of Engineering and Technology, Amity University Uttar Pradesh, whose unwavering support, insightful guidance, and extensive academic knowledge has proven to be incredibly valuable and essential throughout the entire duration of this project. Their comprehensive knowledge and consistent encouragement provided the foundational academic environment necessary for this research to flourish. The rigorous curriculum and the stimulating intellectual atmosphere fostered within the department have been instrumental in shaping my analytical thinking and research methodology. Each interaction, lecture, and discussion with the faculty has contributed significantly to my understanding of complex concepts in Computer Science and Engineering, directly impacting the quality and depth of this project.

My deepest appreciation and most profound indebtedness are reserved for my distinguished faculty guide, Dr. Sanjiv Kumar Tomar. His unparalleled expert advice, visionary insights, meticulous feedback at every critical juncture, and ceaseless encouragement was the guiding compass that meticulously navigated this project through its inherent complexities. Dr. Tomar's mentorship extended beyond mere academic supervision; it profoundly shaped the direction of my research, significantly enhanced my analytical and problem-solving capabilities, and instilled in me a greater passion for inquiry. His dedication to intellectual rigor and his patient guidance through challenging technical obstacles were truly exemplary, serving as a constant source of inspiration and motivation. The countless hours he dedicated to reviewing my drafts, offering constructive criticism, and providing strategic direction were pivotal to the successful completion of this endeavor.

Furthermore, I would like to sincerely thank my dedicated batchmates and senior colleagues. Their spirit of collaborative inquiry, constructive input, insightful discussions, and generous willingness to share knowledge have immeasurably enriched this work, offered diverse perspectives and fostered a truly vibrant and supportive research environment. The collective brainstorming sessions, shared resources, and mutual encouragement during moments of challenge proved invaluable. This endeavor truly stands as a testament to the collective intelligence and camaraderie of my academic community, and I am grateful for the invaluable lessons learned from each interaction. The intellectual vibrancy and supportive network of my peers has not only facilitated the technical aspects of this research but also enriched my overall academic experience.

TUSHAR MISHRA

PREFACE

In an era defined by rapid technological advancement and an ever-increasing demand for safety and efficiency, the aviation sector stands at a critical juncture. The complexities of modern aircraft, coupled with the sheer volume of global air traffic, necessitate a fundamental re-evaluation of traditional operational paradigms. This term paper, titled 'AI-Driven Predictive Maintenance in the Aviation Sector: Enhancing Operational Safety and Efficiency,' represents a dedicated exploration into one of the most promising frontiers of this transformation: the strategic integration of Artificial Intelligence into aircraft maintenance.

This project stems from a profound conviction that AI is not merely an incremental improvement but a revolutionary force poised to redefine how we ensure the airworthiness of our fleets. From mitigating unforeseen failures to optimizing resource allocation and significantly reducing operational costs, AI offers a pathway to unprecedented levels of reliability and sustainability in air travel.

As a student of Computer Science and Engineering, my goal has been to integrate theoretical principles and concepts with actual, direct practicality. This paper distils strict research, meticulous examination of several streams of data, and examination of the intricate algorithms powering AI-based predictive maintenance. This paper seeks to highlight the immense potential these technologies hold to transform the aviation industry, address current issues, and create a safer, more efficient tomorrow for all concerned.

It is my sincere hope that the findings set out herein will inform the ongoing debate over the application of artificial intelligence to critical industries, and serve as a valuable reference for students, practitioners, and policy makers. In so doing, I hope to underscore the strategic imperative of embracing intelligent systems to meet the evolving requirements of an evolving global air transport environment.

TUSHAR MISHRA

TABLE OF CONTENTS

1. INTRODUCTION

- Background of Aviation Maintenance
- Importance of Operational Safety and Efficiency
- Problems with Traditional Maintenance Approaches
- Role of Artificial Intelligence in Modern Industries

2. PREDICTIVE MAINTENANCE

- Importance of Predictive Maintenance
- Traditional Maintenance vs Predictive Maintenance
- Key Technologies in Predictive Maintenance (Sensors, IoT, AI)

3. ARTIFICIAL INTELLIGENCE IN PREDICTIVE MAINTENANCE

- Introduction to AI in Predictive Maintenance
- Machine Learning Algorithms for Anomaly Detection
- Predictive Maintenance with Deep Learning (Time Series Analysis)

4. DATA ACQUISITION AND PROCESSING IN AVAITION

- Types of Aviation Data
- Data Pre-Processing and Feature Engineering
- Challenges in Aviation Data

5. AI-BASED PREDICTIVE MAINTENANCE IN AVIATION

- AI Models for Component Failure Prediction
- Optimization of Maintenance Schedules
- Impact on Fleet Management and Operational Costs

6. CASE BASED STUDIES AND APPLICATIONS

- Real-World Examples of AI Predictive Maintenance in Airlines
- Benefits Achieved
- Challenges and Ethical Considerations
- Future Directions – Developments in AI & Aviation

7. CONCLUSION

8. FUTURE SCOPE: THE EVOLVING HORIZONS OF AI-DRIVEN PREDICTIVE MAINTENANCE IN AVIATION

9. SUPPORTING REFRENCES

ABSTRACT

The integration of MRLs (artificial intelligence) into highly sophisticated forecasting techniques is currently undergoing a significant change in the aviation sector. Traditional approaches to care, reliant on fixed agendas and reactive repairs, often lead to operational shortcomings, premature component replacements, and unexpected breakdowns. The above restriction does not only compromise safety benchmarks but also incurs significant costs. In contrast, machine learning-based forecasting uses a massive inflow of real-time detector information, ancient care information, and vital functional parameters obtained from aircraft structures. For example, a current aircraft, a Boeing 787 Dreamliner, generates about 500 GB of data per flight, which can remain mine until a premature warning of component demise appears.

The current high-tech method harnesses the power of both machine learning and deep learning to thoroughly examine the intricate datasets. AI frameworks accurately forecast component wear and estimate the life expectancy of major parts by accurately identifying the elusive anomaly and the shortcomings of the equipment already in use. Delta Air Lines' APEX (High Technology Prognostic Engine) system, which has led to a dramatic decline in maintenance-related cancellations from a total of 5600 incidents to just 55 annually, is an important illustration of this paradigm in action. This achievement, however, does not only improve fleet reliability but also shows how machine intelligence shifts from a reactive procedure to a forward-thinking one that prevents a well-earned setback.

This forward-thinking technique extends the working life of high-value properties and substantially reduces maintenance expenditure. The growing interest in Generative AI approaches, which deal with the problem of limited run-to-failure facts by synthesizing realistic working scenarios, can be seen in this area of interest. These strategies ensure that failure prediction and maintenance are further improved, thereby bringing about a generation of more reliable, cost-effective, and demonstrably safe wind transport structures.

This report thoroughly analyses the integration of automated reasoning functionality with modern aviation care techniques. This research, combined with the ability to predict deterioration below the level of the component, represents a key development in the industry. Airlines and operators are ready to enjoy safer flights, reduced downtime, and significantly lower operational costs through the above advanced advances.

1. INTRODUCTION

The airline industry is heavily regulated with respect to safety and has a requirement for unmatched operational efficiency as small deviations from optimal operation may cause severe financial loss and safety issues. Reliability, passenger safety and airline revenue are heavily dependent on aircraft maintenance. With estimates of 10 billion passengers transported annually by air by 2050 worldwide, the demands for more sophisticated maintenance approaches have never been more urgent. Legacy maintenance methods — regardless of whether it was predictive or prescheduled — are frequently responsible for premature replacement, unexpected failures and inefficient operations. This paper investigates how AI can revolutionize predictive maintenance, and the impact of AI-driven approaches on operational safety, maintenance optimization and cost saving in the aviation domain.

(I) Background of Aviation Maintenance

Traditional preventive maintenance models in aviation follow a reactive approach known as the "Fix-it-when-it-breaks" strategy which risks safety and system deficiencies. As the technology and aircraft design evolved, it became a standard practice for scheduled maintenance to include inspections and replacement of components after a predetermined period. While cost is reduced and safety is improved by the method, there is often over replacement of components that are still operational as well as schedule delays.

Today's aircraft such as the Boeing 787 Dreamliner produce around 500 GB of operational data for each flight, creating the opportunity to move from a reactive to predictive approach to maintenance. Predictive maintenance provides AI-driven insights that combine real-time sensor data, historical maintenance information, and performance characteristics to identify abnormalities and predict issues before they become faults in real-world operation, helping airlines to maintain safety and operational performance.

(II) Importance of Operational Safety and Efficiency

Aviation has functional safety in its DNA as compromise on the uprightness of any aircraft could be a disaster. Aircraft on Ground (AOG) status is one in which an aircraft is to be grounded due to unforeseen avionic issues that rack up a bill of more than $150,000 per hour which leads to flight delays and cancellations and of course angry passengers.

In addition to safety, operational efficiency is vital for airlines to make money. By leveraging AI to predict maintenance, airlines can keep their aircraft closely monitored to avoid downtime and maximize resource deployment while extending the life of their assets, without compromising on safety. With Delta Air Lines' APEX

system, for instance, the maintenance-related cancellations have been reduced from 5,600 incidents to just 55 annually, saving millions in operational costs.

(III) Problems with Traditional Maintenance Approaches

Traditional maintenance approaches, predictive or reactive, have a number of natural issues:

- Scheduled Maintenance - Once an average life of a component reached, all components of that type are replaced regardless of their actual need for service; thus, parts that are still functioning may be discarded before their time, thereby incurring excess cost and waste.
- Reactive Maintenance - Fixing equipment after it breaks spontaneously It leads to unpremeditated downtime, emergency repairs, costly downtime as emergency work is always, the expensive work.
- Lack of Predictive Insights - These traditional models don't provide predictive clues, which can prevent actual operational and optimizing the risk of unpredicted failures.

This is where predictive maintenance, driven by AI, comes in, as it trends data in real time and finds subtle deviations in order to predict flight sit failures before they happen. This preventive action is the key to maximize the reliability and cost-efficiency of your fleet.

(IV) Role of Artificial Intelligence in Modern Industries

AI has transformed industries from healthcare (diagnostics) through financials (fraud) to cars (autonomous vehicles). AI is good at data analysis, pattern recognition and prediction model, it's very good at generating insights from big and complex data.

In the aviation industry, AI-powered predictive maintenance is revolutionizing how fleet management works:

- Enhancing anomaly detection through the utilization of machine learning algorithms (both supervised and unsupervised learnings).
- Optimizing maintenance schedules using deep learning techniques (time-series analysis).
- Reducing operational costs by preventing failures before they occur.

Recent studies evidence the potential of Generative AI (GAI) techniques for predictive maintenance, which can alleviate the issue of the lack of run-to-failure data by creating new artificial working situations. This breakthrough technology will serve to enhance failure predictions, paving the way for more dependable, sustainable and secure air travel.

2. PREDICTIVE MAINTENANCE

Predictive Maintenance is a game-changing shift in how aviation assets will be managed, from reacting or being on a schedule, to being able to predict the needs of an individual component. With the help of sophisticated data analytics, IoT sensors, and AI-powered monitoring solutions, predictive maintenance makes it possible to act proactively, mitigating operational downtime and maximizing resource investment. This chapter discusses the basics of predictive maintenance, its advantages over traditional predictive maintenance philosophy, and the main enabling technologies that allow to realize the predictive maintenance philosophy.

(I) Introduction of Predictive Maintenance

Predictive care is an analytical approach which leverages real time sensor monitoring, machine learning and detector studies to forecast possible failures in the equipment in advance. Predictive care rather than the traditional "time and job-based" care which is more service react and repair on an ad hoc agenda, delivers intervention only when required and significantly increases the life of an asset, reduces unplanned downtime and decrease operational costs.

This proactive approach is especially critical in the aviation domain and its numerous AOG (i.e. Aircraft upon Ground) situations, which can end up costing air carriers with up to $150K per hour of ground time in terms of active mission delays, cancellations, and passenger dissatisfaction. Airlines can schedule corrective work out beyond the more or less prevenient time by unceasingly scrutinizing detector statistics, ancient maintenance data, and operational parameters, to guarantee fleet reliability and safety with predictive maintenance.

(II) Traditional Maintenance vs Predictive Maintenance

A paradigm changes in aviation asset management: from one size fits all care to predicting care. The above said an approach is based on comparative evaluation.

- Reactive Maintenance ("Run-to-Failure") - World is a vicious cycle and reactive maintenance is one of the biggest contributors to that, as it runs on breaking down and then fixing, or as it is known; fixing something that isn´t broke, you wait for the system to die before you fix it. You may save today by scrimping on immediate care but you will sacrifice efficiency, expose yourself to an even greater range of operational risks, and risk unplanned downtime. Moreover, the safety challenges faced in important areas, e.g. aviation, could lead to secondary damages of interdependent assets.

- Scheduled (Preventive) Maintenance - Maintenance will be programmed at a predetermined period (e.g., every 500-flying hour) irrespective of when the component has actually been used. Although the present method decreases unanticipated breakage, fragments are frequently replaced early which has the effect of unnecessary labor charges and waste. In addition, it does not detect latent defects that can occur with routine inspection primarily for safety reasons.
- Predictive Maintenance (AI-driven approach) – AI-driven predictive maintenance leverages real-time sensor data and AI algorithms to predict machine component degradation and anticipate the specific failure timeline. Maintenance is carried out as and when required, avoiding unnecessary wear and tear which can cause expensive failures. This results in an efficient utilization of the resources, also reducing any unnecessary treatments, and minimizes production disturbances and threat to operational safety. Airlines are already using predictive maintenance as part of their fleet maintenance programs, with the likes of Airbus and Boeing cutting down on unscheduled maintenance incidents by up to 30% and saving millions each year as a result.

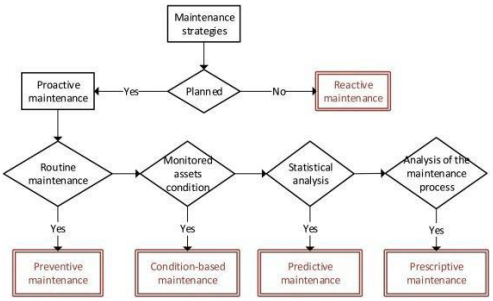

FIG 1. MAINTENANCE STRATEGIES

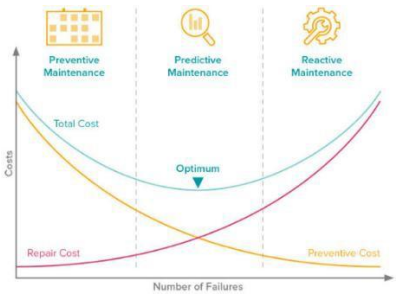

FIG 2. DEPICTION OF PREDICTIVE, REACTIVE & MAINTENANCE COMPARISONS

(III) Key Technologies in Predictive Maintenance (Sensors, IoT, AI)

Predictive maintenance only works with the latest technologies for data collection, transmission and analysis:

- Sensors & Real-Time Monitoring - Commercial and military aircraft of today consist of thousands of sensors that monitor temperature, pressure, vibration, fluid levels, current, voltage, acoustic emissions, etc. These sensors deliver fine-grained, timely information on the status of an aircraft, allowing early detection of anomalies and preventive measures.
- Internet of Things (IoT) &Connectivity - IoT is a critical enabler for predictive maintenance, and our expertise ensures seamless connection of onboard aircraft and ground based analytical platforms. Planes send large volumes of operational data wirelessly (over satellite or ground networks) to cloud platforms to be stored and analyzed. This connected network enables real-time monitoring, remote diagnostics and data analytics to be processed centrally for optimum utilization across the fleet.
- Big Data Analytics & AI Algorithms - The volume, velocity, and variety of aviation data require powerful big data analytics suites that can handle such vast amounts of data effectively. AI based algorithms process this data to identify patterns and anomalies in aircraft performance, accurately predict probabilities of failure, and make timely interventions.
- Cloud Computing & Scalable Infrastructure – Cloud computing offers the scalable computational resources that are necessary to process large streams of data and complex AI models without airlines having to purchase costly on-premise hardware. It allows maintenance teams of any region in the world to access to the data in real time and drives sophisticated AI-based analytics, leading to maximum fleet performance.
- Industry Impact & Future Prospects - Predictive maintenance is changing how we maintain aircraft, with industry sources stating that:
- Up to 45% decrease in maintenance per-route flight delays.
- 20-30% reduction of maintenance costs.
- Increased Safety / Reliability - Reduces in-flight failures more than 50% 100% Safe and reliable operation.

Also, with the evolution of AI, the new predictive maintenance system will adopt the Generative AI (GAI) even to simulate operation possibilities to refine each machine failure prediction and maintenance schedule. This breakthrough has the potential to mark the beginning of a new chapter in more efficient, cheaper, and safer air travel.

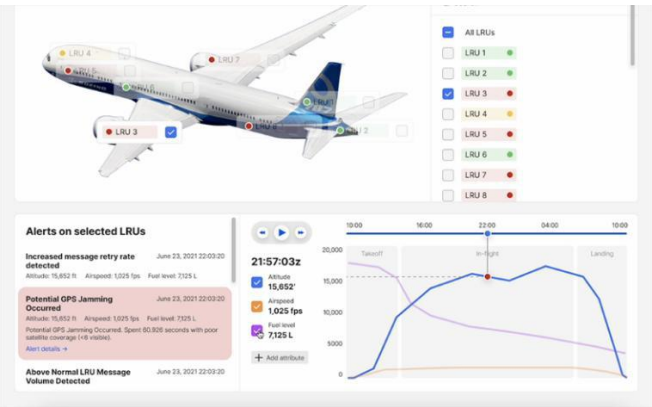

FIG 3. SENSORS DATA FLOW IN PREDICTIVE MAINTENANCE

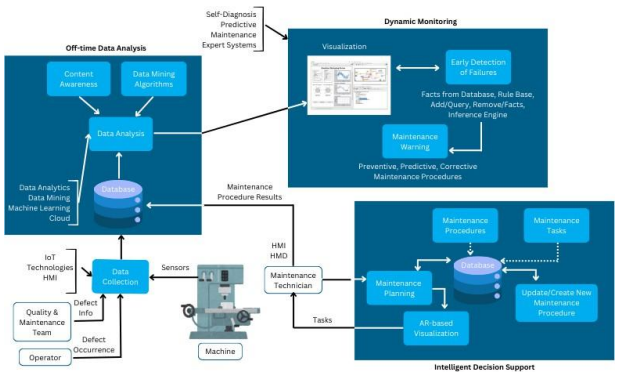

FIG 4. IoT IN PREDICTIVE MAINTENANCE

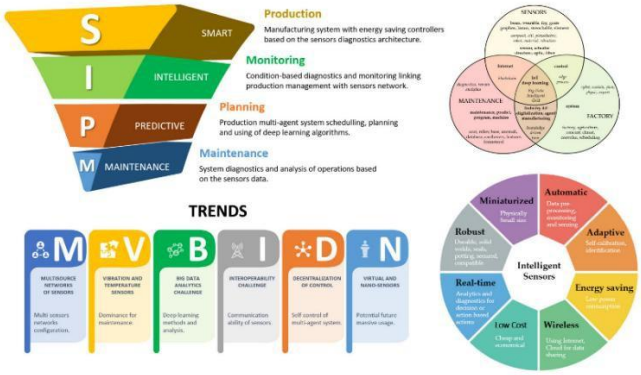

FIG 5. AVIATION PREDICTIVE MAINTENANCE TECHNOLOGY STACK

3. ARTIFICIAL INTELLIGENCE IN PREDICTIVE MAINTENANCE

The computational substrate of predictive maintenance is Artificial Intelligence (AI), whose function is to convert the raw sensor data and operational logs into insight, which in turn informs a decision whence, proactive nature. Compared to the conventional maintenance methods with fixed maintenance periodicity or repair after failure, the AI allows for on-line anomaly detection, failure prognosis and optimal maintenance plan. In this section, we discuss AI's application for predictive maintenance in machine and deep learning, which are paving the way for new aviation asset management.

(I) Introduction to AI in Predictive Maintenance

Machine intelligence based predictive care utilized historical as well as time-series data to identify anomalous observations, predict equipment degradation and estimate the Remaining Useful Life (RUL) of the components. This approach goes beyond the simple threshold-based alarms, takes into account the interactions among various parameters, and detects the hidden pre-failure index which is often overlooked by traditional methods.

The machine intelligence model iterates its understanding from the historical working statistics, maintenance logs and other external components like weather, flight paths and environmental impacts, enabling it to possess a very detailed understanding of the machine health. To transition from reactive, or else, schedule-based maintenances to effective, condition-based operations, drastically decreasing downtime, increasing asset allocation, and enhancing fleet reliability, the current argument enables care paradigms. For example, APEX scheme (Advance Predictive Engine) by Delta Space Lines has solved maintenance-related cancellation drops from 5,600 to 55 a year, illustrating the power data-enabled diagnosis.

(II) Machine Learning Algorithms for Anomaly Detection

Machine learning (ML) represents the heart of data-driven prediction, providing powerful tools for the detection of form and anomaly that signal future losses. These techniques can be classified into supervised and unsupervised learning.

Supervised Learning - With supervised learning, the dataset must be labelled and contains examples of normal operation as well as known failures. The algorithm is trained to predict the outcome labels (e.g. output as "normal" or "abnormal" or "performance" etc.) given the input features (e.g., sensor data).

- Classification Algorithms: Methods, such as SVMs, Random Forests, GBMs, Logistic Regression, categorize the existing state of a part (e.g., "normal", "at risk", "critical"). For instance, an SVM that has been taught with engine vibration patterns will be able to tell apart between normal operation and early bearing damage, so there exists a chance to contact a maintenance team to repair it before catastrophic failure happens.
- Regression Algorithms: Models, which predict continuous outputs, are often used for predicting the remaining useful life (RUL) of a component. Linear regression, Ridge type regression and ensemble methods follow the trend of degradation with respect to operational history & environmental information and lead to accurate maintenance schedule.

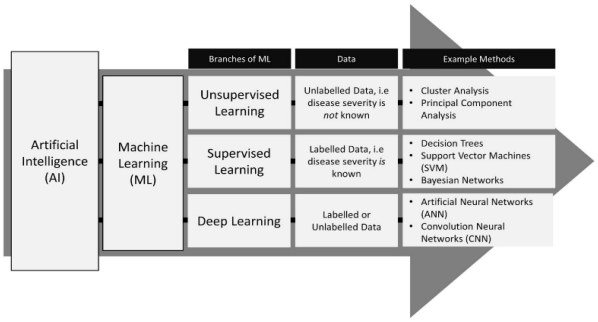

FIG 6. FAULT CLASSIFICATION DIAGRAM VIA ML

Unsupervised Learning - Unsupervised learning is used when labelled failure data is scarce or non-existent. These algorithms identify inherent structures or patterns within unlabeled data, flagging observations that deviate significantly from the norm as anomalies.

- Clustering Algorithms: K-means clustering and DBSCAN group similar operational profiles together. Any data point that falls outside these established clusters may indicate an abnormal condition, signaling early-stage degradation.
- Anomaly Detection Algorithms: Techniques such as Isolation Forest, One- Class SVM, and Autoencoders are specifically designed to identify rare data points that are statistically distinct from the majority of the dataset. For instance, persistent deviations in engine exhaust gas temperature, even if not immediately indicative of failure, could be flagged as an anomaly signaling inefficiency or a developing fault.

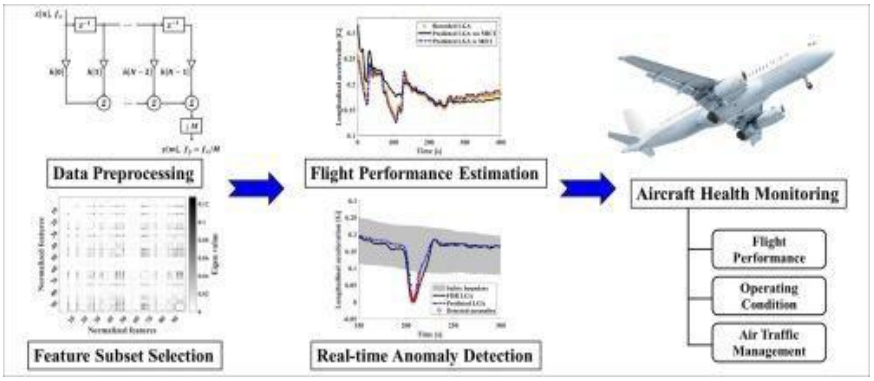

FIG 7. ANOMALY DETECTION VISUALIZATION

Discovering hard-to-find early signs of potential failures in the extensive aviation data is an aspect where anomaly detection methods powered by AI truly excel. To gain a deeper insight into the process within a software, refer to the subsequent Python script demonstrating a "straightforward" implementation of anomaly detection. This live example will elucidate the efficient identification of deviations from typical, everyday patterns.

CODE SNIPPET: -

main.py

```python
from sklearn.ensemble import IsolationForest
import numpy as np
import pandas as pd

# Simulated aviation sensor data (e.g., engine temperature, vibration, pressure)
data = {'Temperature': [500, 510, 490, 520, 480, 1000],  # Outlier present
        'Vibration': [0.02, 0.021, 0.019, 0.03, 0.018, 0.05],
        'Pressure': [250, 260, 240, 255, 245, 600]}  # Outlier present

df = pd.DataFrame(data)

# Initialize Isolation Forest model
model = IsolationForest(contamination=0.1)  # Assume 10% anomalies
df['Anomaly'] = model.fit_predict(df)

print(df)  # -1 indicates anomaly, 1 indicates normal operation
```

For (partially) simulating aviation sensor data and assessing anomalies, we used the following code which uses Isolation Forest. The algorithm detects outliers, which may indicate possible fault of a component. By adding this snippet, you have a preview of how AI can pre-emptively indicate abnormalities before catastrophic fails so you can maintain them in time.

(III) Predictive Maintenance with Deep Learning (Times Series Analysis)

Deep learning, a technique embedded in the field of machine learning, utilizes neural networks with multiple layers to extract data representations. This attribute makes it highly potent for challenging problems, particularly those involving sequential data like time series.

Time Series & AI Models - Each of the readings by the Aircraft part sensor is time series. Where data are taking place sequentially with respect to time. On the other hand, deep learning models are most suitable to model temporal dependencies and learn long-term patterns and thus are more accurate to predict failures.

- Recurrent Neural Networks (RNNs) and Long Short-Term Memory (LSTMs) are specially designed neural networks for sequences that are capable of remembering data from previous positions in the sequence. For instance, an LSTM network processing the stream of vibration data as the blade spins in a turbine can spot past trends and foresee a failure due to fatigue quite early.
- Convolutional Neural Networks (CNNs), initially used in image processing, can be modified for utilization in time-series analysis by treating sensor-data as 1D "images". The networks are capable of learning the local characteristics of the sensor readings in various time windows of the sensor data and hence provide accurate recognition of the failures.

While the theory explaining how Deep Learning and more specifically RNNs and LSTMs allows to handle sequential reading from sensors leading to accurate failure predictions, after this deep explanation it is good practice to look at the structural work. The following is a simple example of an LSTM model written in Python, and should give you a feel for how these networks are extrapolated to capture the intricate and time-varying structures found in aviation operation data.

CODE SNIPPET: -

main.py

```python
import numpy as np
import tensorflow as tf
from tensorflow.keras.models import Sequential
from tensorflow.keras.layers import LSTM, Dense

# Simulated aircraft engine degradation data
X_train = np.random.rand(100, 10, 1)  # 100 samples, 10 time steps each
y_train = np.random.rand(100, 1)  # Remaining Useful Life (RUL)

# Build LSTM model
model = Sequential([
    LSTM(50, activation='relu', return_sequences=True, input_shape=(10,1)),
    LSTM(25, activation='relu'),
    Dense(1)
])

model.compile(optimizer='adam', loss='mean_squared_error')
model.fit(X_train, y_train, epochs=10, batch_size=16)

print("LSTM Model Trained for Predictive Maintenance!")
```

Here is a snippet that uses a long short term-memory (LSTM) model, which is a type of deep learning architecture for time series forecasts. The model inputs sequential health records of aircraft components to estimate Remaining Useful Life (RUL) which allows engineers to know when a part will fail or when it should be serviced, testing optimal maintenance schedules.

Predictive Capability and Industrial Applications - Deep learning models, by virtue of learning highly non-linear relationships and the ability to process large volumes of data, achieve a predictive power to forecast sophisticated failure modes similar to the ones seen in conventional machine learning methods.

It noted that Airbus' Skywise Predictive Maintenance platform has led to declining unscheduled maintenance events as much as 30%, significantly increasing fleet reliability and cost savings as one example. Moreover, the study investigates GAI models to simulate the operating conditions to resolve the problem of no run-to-failure records and thus enhance the accuracy of failure prediction once more.

By applying AI algorithms, predictive maintenance systems can accurately decipher subtle hints emitted by aircraft parts and let you know a unique status image and performance. The intersection of machine learning, deep learning and generative AI is absolutely changing the face and function of aviation maintenance, by enabling airlines to minimize downtime, optimize maintenance schedules and improve safety operations. Artificial intelligence is advancing and its use in predictive maintenance will increase, moving the industry closer to full-percentage-point improvements in operating economics, a leap in safety and energy efficiency.

4. DATA ACQUISITION AND PROCESSING IN AVIATION

The secret of successful predictive maintenance based on AI systems in the aviation industry is to be found in the basic data - both with the quality and quantity of operational information and with the upscale processing. Today's aircraft are complex, data centers in the sky that produce vast amounts of data constantly, 24 hours a day, from tens of thousands of deployed sensors. This section of the chapter explains the types of data collected in detail, the methodological steps necessary to transform the data into a form ready for use in initialization of an analytical model and the challenges associated with dealing with big aviation datasets.

(I) Types of Aviation Data

The aviation data is naturally diverse and multimodally sourced from a wide variety of interconnected systems and at every facet of flight and ground operations:

- Flight Data Recorder (FDR) / Quick Access Recorder (QAR) Data: The FDR/ QAR which is an integral equipment that records a wide range of important data of flight. This may include, but is not limited to, airspeed, altitude, engine condition data (e.g., engine thrust settings, RPM, temperatures), control surface positions, fuel flow rates, and the like. These data give a complete time tagged story of airplane activity on a flight-by-flight basis.
- Engine Performance Data: Modern aircraft engines (built by OEMs like, GE, Rolls ROYCE, Pratt and Whitney etc.) are equipped with 100s of dedicated sensors. These sensors are constantly gauging all aspects of engine performance, revolving around turbine inlet temperatures (TGT/EGT), exhaust gas temperatures, vibration amplitudes, oil pressures, fuel flows, fan rpms, etc. This rich data set is critical to the health monitoring and prognostic maintenance of engine components.
- Structural Health Monitoring (SHM) Data: Superior SHM systems include the use of sensors that are placed at appropriate locations within the airframe. Such sensors can continuously measure the stress or strain, temperature gradients, etc., and might actively sense the early development of cracks or corrosion. This data offers comprehensive and real-time information about the strength and fatigue life of the aircraft's fuselage and wings.
- Avionics Data: Data flowing from navigation systems, communication suites and flight control computers, to and from other on-board integrated electronic systems, provides actionable insights into the operational health and structural integrity of electronic components, software performance and interconnection in the advanced semi-autonomous and fully autonomous air vehicle.

These systems allows AI systems to improve aviation safety and efficiency with predictive analytics, while solving the obstacles including: data size, integration complexity and regulatory considerations.

(II) Data Pre-Processing and Feature Engineering

Raw aviation data, while available in abundance, is typically noisy, incomplete, and ambiguous, and is not immediately amenable to training robust AI models. As a result, sensitive and well-developed pre-processing and feature engineering steps are imperatively required:

- Data Cleaning: This step is vital for ensuring AI models are trained on high-quality, error-free data. Missing values can be addressed through imputation techniques such as mean, median, or predictive modelling, while erroneous entries require validation against predefined thresholds or reference datasets. Outliers, which may arise from sensor malfunctions or transient anomalies, are handled using statistical methods like interquartile range (IQR) analysis or robust regression techniques. Additionally, smoothing algorithms such as moving averages or Savitsky-Golay filters help reduce noise in sensor readings, improving the reliability of predictive insights.
- Data Integration: In aviation, data is generated from several sources, which are typically collected in separate systems having different formats, units, and timestamps. Integrating such datasets involves a careful mapping of the schemas to align attributes from different sources. Temporal alignment is so important because otherwise data that were collected with different systems may be stored less frequently and having corresponding this data makes maintenance records and sensors meaningful in regard to flight events. To extract useful knowledge related to complex dependencies among disparate operational aspects, AI models need highly organized integrated datasets.
- Data Normalization/Scaling: As aviation datasets include variables with very different numerical ranges (engine temperatures in the thousands of degrees vs vibration metrics with small decimal fluctuations), a normalization of scales is required so as not to bias machine learning models. Min-Max scaling converts the values into range between 0 to 1, and z-score normalization standardizes the data, subtracting the mean from each data point and then dividing by the standard deviation. Some deep learning techniques could need specialized scaling methods (such as log transformation for example) to preserve relationships among features.
- Data Sampling: Another important issue to tackle is highly imbalanced datasets, where a small proportion of failures is overwhelmed by a large amount of normal operation. Oversampling techniques on the failure class (e.g., Synthetic Minority Over-sampling Technique - SMOTE) or under sampling on

the non-failure class are used to ensure that the models can learn failure patterns where they are present in the data without bias.

- Feature Engineering: This is a key step, where domain expertise is used to transform data to make it more informative, and distinguishable. This process often involves:
- Trend Analysis: Calculating rates of change (such as vibration acceleration, temperature rise rate and pressure drop) over time can be used to detect early failure signature trends to predict impending failures.
- Statistical Features: Calculating statistical characteristics of sensor readings over given time windows, e.g., the mean, variance, standard deviation, RMS, kurtosis, and skewness, to model different facets of signal shape.
- Frequency Domain Features: Using signal processing methods such as FFT to extract features which are inherent in certain vibration frequencies. These spectral characteristics are very powerful to detect specific mechanical fault types (e.g., bearing defect, gear wear, imbalance).

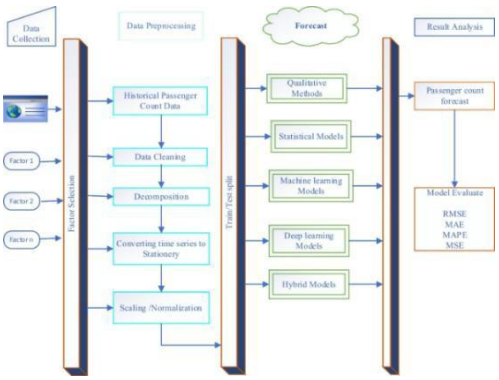

FIG 8. AVIATION DATA PIPELINE DIAGRAM

Although raw aviation data has a great deal of potential, the direct application for good AI models is typically limited due to noise, incomplete data and different formats. Because of this, pre-processing and especially feature engineering is a clean and relatively comprehensible process. To illustrate these key steps in practice, the Python code below will detail a set of common approaches to working with simulated sensor data, including how to handle missing values, simple data scaling, and create new, more informative variables (rolling means). This process of taking raw aviation data and applying pre-processing step to develop a form that is more conducive to AI-driven predictive maintenance.

CODE SNPPET: -

main.py

```python
import pandas as pd
import numpy as np
from sklearn.preprocessing import StandardScaler

# Simulated aircraft sensor readings
data = {'Temperature': [500, 510, 490, 520, 480],
        'Vibration': [0.02, 0.021, 0.019, 0.03, 0.018],
        'Pressure': [250, 260, 240, 255, 245]}

df = pd.DataFrame(data)

# Feature extraction: Rolling mean to capture trends
df['Temp_Moving_Avg'] = df['Temperature'].rolling(window=2).mean()
df['Vibration_Diff'] = df['Vibration'].diff()  # Change in vibration

# Scaling data for ML model
scaler = StandardScaler()
df_scaled = scaler.fit_transform(df.dropna())  # Normalize features

print(df_scaled)
```

This snippet given below demonstrates feature engineering, which is crucial for transforming aviation sensor data into a format suitable for predictive maintenance models. It computes rolling averages and change detection in sensor readings, helping AI detect degradation trends in aircraft components.

(III) Challenges in Aviation Data

While there is a huge amount of data out there now, turning it into next-level predictive maintenance still comes with a number of hurdles:

- Volume, Velocity, Variety (The "Big Data" Triad): The large volume of data generated by an entire fleet, its high acquisition rate (velocity), and its variety in terms of formats (variety) impose heavy computational overhead on storage, transmission and real time handling.
- Data quality and veracity are critical to predictive model reliability. Sensor malfunction, calibration drift, transmission errors, and human transcription errors in the case of manual logging can result in errors. Such issues need to be addressed by having effective data cleansing, filtering, and validation processes in place.
- Data Silos and Integration Complexities: The data is expected to be found in disparate or disconnected systems across various departments in an airline and its stakeholders, including aircraft manufacturers, engine OEMs, and maintenance, repair, and overhaul (MRO) providers. What continues to be a challenge is a seamless and consistent data integration across these silos.

- Proprietary Data and Sharing Challenges: Intellectual property, competitive advantage, and contract concerns often prevent sharing of the full range of operating and maintenance data between stakeholders up and down the aviation value chain. Repeated fragmentation inhibits availability of large and diverse datasets for training highly generalized and robust AI models.
- Large Scale Data Sets with Small Number of Failures: The real-world component failure occurrences of the actual components in aviation are, by definition, rare compared to the largely abundant daily normal operating data. This extreme class skewing makes it really difficult for regular AI models to be able to learn the subtle structure in the failure patterns unless sophisticated sampling or weighting algorithms are implemented.
- Domain Expertise is crucial, state of necessity as efficient feature engineering, proper artificial intelligence model selection, interpretation of model output, and validation of predictive insights will rely on a deep and subtle understanding of advanced aircraft systems, aerodynamics, engine mechanical, and usage maintenance procedure.
- Regulatory Compliance and Data Governance: The aviation industry is under a strict regulatory environment (e.g. EASA, FAA). These frameworks define explicit rules for how data are collected, stored, protected, retained and enforced - with very high degrees of complexity in the areas of data management and privacy.

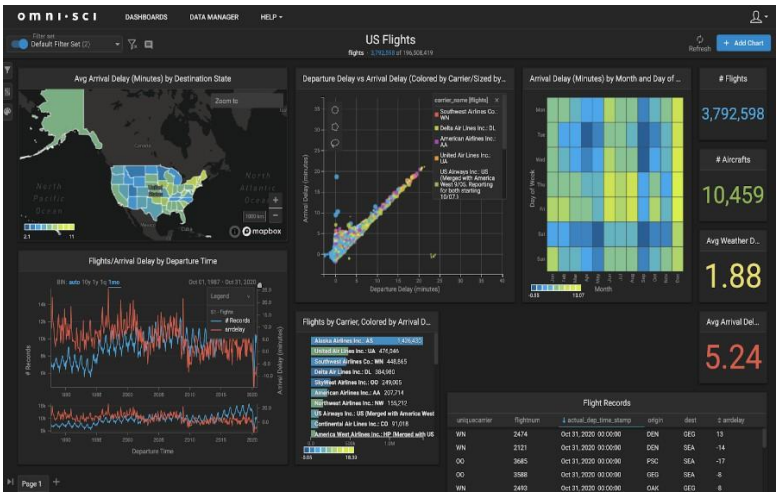

FIG 9. BIG DATA IN AVIATION USING FAULT DETECTION\

5. AI-BASED PREDICTIVE MAINTENANCE IN AVIATION

The introduction of AI in the aviation maintenance industry is a disruptive paradigm shift that impacts both maintenance planning and execution, and strategic management. With visibility down to an unprecedented level of the health of individual components and the health of the systems as a whole, AI systems allow airlines to tweak their operations in ways they would have never before thought possible. This results in measurably improved operational safety as well as efficiency and cost-effectiveness.

(I) AI Models for Component Failure Detection

The foundational capability of AI-based predictive maintenance lies in its ability to accurately forecast when a specific aircraft component is likely to fail or experience significant performance degradation. This is achieved through the sophisticated deployment of advanced AI models that continuously analyses diverse and voluminous data streams:

Estimation of Remaining Useful Life (RUL) - Estimation of Remaining Useful Life (RUL) in AI-driven aviation maintenance is essentially the prediction of remaining life of an asset before it is expected to fail or be replaced. It's a vital component in the process of predictive maintenance, enabling airlines and maintenance crews to maximize aircraft performance while minimizing downtime, costly failures and the risks of compromising on safety2.

- Methodology: AI algorithms, such as advanced deep learning architectures including Long Short-Term Memory (LSTM) networks, Gated Recurrent Units (GRUs), or Transformer models, are intensively trained on massive historical operational data synchronized with the position of known component failure and end-of-life signatures.
- Application: The application of these models is in obtaining complex, generally non-linear, patterns of faults in multivariate sensor correlation measures, which may be minute vibrational profile changes, mild temperature gradient, creeping pressure drift, current fluctuation, etc., with relation to history of failure. The result is a data-driven prediction of the remaining useful life for critical parts, such as engine hot section turbines, landing gear actuators, auxiliary power units (APUs) and hydraulic pumps.
- Benefit: It allows the maintenance initiative to be scheduled not with the use of arbitrary intervals, but depending on the actual state and calculated lifecycle of the asset, so as to optimize usage.

Anomaly Detection and Early Warning Systems (ADEWS) - Anomaly Detection and Early Warning Systems (ADEWS) are used to detect and/or predict when aircraft are operating outside of their normal parameters which relate to failure conditions. The devices interpret live sensor data and historical performance trends, and they sense when that actual performance deviates from expected, indicating problems. They improve flight safety, as proactive maintenance can be performed to eliminate unexpected downtime.

- Methodology: Lack of unsupervised learning algorithms that enables an organization to generate robust representations of "normal" operational component computing behavior for every monitored component and all expected operational flight conditions.
- Application: Any statistically significant deviation from the learned baseline (even minor differences that would not cause an alert to trigger via a hard threshold) is automatically detected by the anomaly detection model. This sort of 'canary' alert would allow maintenance crews to watch for any performance anomalies and to take suitable preventative action to improve the condition.
- Benefit: The earlier that we can intervene long before an almost failing component becomes a failure or an element of safety concern, the more overhead we can give to operators to be able to plan, meaning ruinous, last minute, reactive action does not have to occur.

Fault Classification and Diagnostics - Fault Classification and Diagnostics requires the detection and classification of faults of aircraft systems based on sensor measurements, maintenance logs, and characterization of operation. AI models process fault signatures to discriminate between 'minor' anomalies and 'major' failures, providing accurate diagnosis. These systems improve the efficiency of maintenance work and minimize unnecessary maintenance by correlating faults to likely root causes.

- Methodology: Various supervised machine learning models (such as Support Vector Machines, Random Forest, and Convolutional Neural Networks for time-series classification) are considered for which train on data sets of explicitly labelled faults types with corresponding sensor signatures.
- Application: These models are capable of automatic classification of the type of issue based on unique patterns in the sensor data whenever an anomaly or significant drift is detected. For example, based on unique diagnostic signatures within engine performance data, a model may be able to distinguish between a compressor stall, a fuel pump failure, or a sensor calibration problem.
- Benefit: Propagates fast diagnosis and troubleshooting and thus reduces MTTR and the human error by the diagnosis.

Probabilistic Risk Assessment - Probabilistic Risk Assessment (PRA) statistically models and AI-simulates probability and consequences of system failure. By combining operational information, environmental conditions, and failures, PRA assists airlines in weighing risk and managing maintenance. This strategy enhances safety through focus on high-risk items and action to mitigate these ahead of time.

- Methodology: AI based prediction modelling can be used Bayesian inference, Markov decision processes for updating risks continuously based on the incoming real time sensor data. Instead of a retrospectively failure history based traditional predictive maintenance approach that is a futuristic failure prediction system, such a system nowcasts and forecasts risk estimates in an ever evolving operational system with such changed conditions, stress, or environment used to aid in the assessment of the risk estimates.
- Application: The dynamic flexible model proposed can be implemented in a maintenance system to facilitate the regular revised risk-based decisions for inspection and replacement. Maintenance intervals are now determined by risk scores and are only necessary when risks change. This gives real time estimates and suggests when maintenance should be scheduled at its best to save resources or prevent damage from prolonged un-manned period of a high-risk, activity or behavior.
- Benefit: This model educates the stakeholders regarding how effective is each minutia of maintenance and how much cost they are entitling themselves to average the risk they can afford (small downtime) vs average reliability they are demanding for. The end cost benefits will be significant savings enabling airlines to experience less disruption and in turn, improved operational dependability.

Advances in AI models are enabling organizations to make the transition from reactive repairs to proactive, condition-based interventions, effectively preventing minor issues from becoming significant, unsafe issues or costly impacts on operations. By providing these detailed, timeliness and probabilistic predictions, AI models allow organizations to intervene before a minor issue becomes a major issue.

(II) Optimization of Maintenance Schedules

The most direct and noticeable benefit related to AI based predictive maintenance would be dynamic maintenance schedule optimization. This is a radical shift in thinking from calendar- or FH-based 'hard' normalizes to a condition-based 'soft' normalize:

Dynamic & Adaptive Scheduling - This goes beyond fixed Time-based maintenance and AI engines that incessantly monitor the degrading health of individual components of an aircraft. Maintenance is only carried out when it is necessary, so for example, if a component is wearing, action can be taken now rather than at a certain time, or for example, if one is particularly excelling, action can be taken later.

- Mechanism: Unlike fixing maintenance intervals in rigid boxes, AI models are trained continuously using real time operating parameters such as engine vibration, hydraulics system pressure, avionics performance, landing gear cycles and even environmental conditioning. Sophisticated algorithms have been developed to constantly assess rates of degradation in order to produce a far more detailed image of the health of a component which surpasses the largely arbitrary nature of the "one size fits all" maintenance model, leading to more tailor precise work scopes that real wear levels not simply some fixed number of hours flown or other calendar–based system.
- Outcome: This is a flexible & efficient way of maintenance. With early detection of excessive wear in a turbine blade (or whatever), AI turns on and rather than guessing when to schedule a maintenance, based upon calendar time or flight hours, maintenance gets done to correct minor problems before they snowball into a one or a combination of very expensive failures. If AI finds that the wear of a braking system is within acceptable limits while in operation, scheduled maintenance work can be moved up, safely and part exchanging decreased and depending on the extended operation time, or the usage of its mechanical lifetime, even maximized.

Minimize Unscheduled Downtime (AOG Events) - This strategy leverages AIto accurately forecast possible component failure. This means that maintenance can be scheduled and done at the existing, planned downtime, rather than fixing something that was not planned on failing. This also translates into much less 'Aircraft on Ground' (AOG) events and a higher overall operational effectiveness.

- Mechanism: Predictive maintenance with AI can forecast faults so that they don't happen at all. By studying patterns and abnormalities in sensor data, flight parameters, and maintenance records, AI can learn what failure points to before they will actually occur days or weeks ahead of time. This prior notice can make it possible to plan and schedule maintenance work during

prearranged downtimes. These windows may span the range from overnight (at an airline hub) and routine technical stops at maintenance stations through larger planned major overhauls (e.g. A-checks and C-checks).

- Outcome: This proactive planning has the effect of significantly reducing the incidence of unplanned "Aircraft on Ground" (AOG) events. AOGs are notorious for being expensive to airlines, in doing passenger re-accommodation, crew rerouting, airport handling and costly logistics in repair. What's more, they lead to a wave of cancellations and delays across an airline network that may also damage network robustness and customer satisfaction. Airlines that can minimize AOGs can provide increased dispatch reliability, adhere to schedules of published flights, and gain and keep customer good will to a great extent. For instance, if the AI forecasts a higher probability of flap actuator failure for the next 100 flight hours, maintenance can be done at a planned 6-hour layover in a heavy maintenance base, as opposed to the aircraft AOG in a remote airport with little repair facilities.

Optimized Resource Allocation – A term for AI -informed strategies applied to maximize matching between maintenance resources (human, parts, servicing equipment etc.) and demand. By anticipating the wear on components and planning repairs in advance instead of at the last minute, airlines could avoid unnecessary expenses, cut downtime and provide flight crews with more of the information they need for addressing maintenance issues of higher importance.

- Mechanism: AI predictive maintenance systems Finding when a component is likely to fail is a solution only, the issue still lies ahead. AI uses predictive analytics to predictively calculate what will be needed for that predicted maintenance event - namely, predicted component failures and maintenance needs. This lets the teams to plan effectively for spare parts stocking, tools and maintenance crew with the exact skills for the job. The AI models can analyze volumes of historical maintenance records, real-time sensor data, and environmental information the AI might be able to pinpoint the parts that are likely to fail, the tools to repair or replace those parts and the technician's specific certifications or experience needed to do the work. This level of granularity also facilitates a coordinated and proactive resources response.
- Outcome: The integrated, high-accuracy planning functionality provides significant cycle efficiencies through the maintenance organization. This drastically decreases the requirement for expensive large buffer stocks of spare parts, enabling a more just in time stocking strategy, reducing overstocking and releasing much needed working capital from stagnant stock. This reduces storage costs as well as reducing the danger of high-value products becoming unsalable due to obsolescence. Importantly, it means that the correct resources,

including parts, tools and technicians, are in place at the right moment and place to significantly reduce logistical intricacies and related costs of operation. By having the items available, maintenance is also not delayed by waiting for parts or teams which does not have necessary tools or equipment available. This overall means more efficient maintenance, less down time, and therefore more dispatch reliability.

Fleet-Level Synchronization of Maintenance - Fleet-Level Synchronization of Maintenance relates to aligning the timing of maintenance across a fleet to optimize flight-hour capability. Artificial intelligence AI systems analyze usage history of airship, failure probabilities and component conditions to coordinate block checks and repair to maximize serviceable availability and airworthiness, and minimize aircraft delays and logistics costs.

- Mechanism: AI analytics provide the ability to aggregate and correlate data over the operation of a full fleet, uncovering trends in component wear, failure modes and systemic inefficiencies. By continuously monitoring sensors, historical maintenance records and environmental conditions, AI identifies common failure points shared between planes and raises a red flag over patterns of problems in a particular engine, avionics system, hydraulic apparatus or structural element.
- Outcome: This visibility enables fleet-level optimization, and allows airlines to roll out proactive maintenance campaigns, service bulletins and design changes before failures occur. Instead of holding the line after things fail, maintenance crews can schedule replacements and inspections in advance, reducing downtime while achieving greater reliability. The result is less downtime, lower operating costs, and better-performing aircraft, meaning maintenance functions are impactful and resource-efficient.

(III) Impact on Fleet Management and Operational Costs

The overarching benefits of AI-based predictive maintenance extend far beyond individual component reliability, profoundly impacting holistic fleet management strategies and the economic viability of airline operations:

- Fleet Management Optimization: AI models performing fleet-wide dynamic aircraft health monitoring, trend indication on component degradation, failure probability, operational performance, in real-time. This allows fleet-wide maintenance to be synchronized to minimize operational disruption, but without compromising safety. Airlines can also exploit their own ageing characteristics of aircraft to provide maintenance on condition, not on a

schedule. This enables unnecessary and expensive maintenance to be eliminated making the aircraft available for general use.

Additionally, AI could help in the reallocation of assets by dynamically matching technicians, parts, and service teams to the fleet in most imminent need of attention. And maintenance crews will be able to plan specific planes according to data-based predictions from AI on when to do future work, shielding them from last-minute disruptions like cancellations and delays that can rack up costs.

- Cost Reductions in Maintenance Operations: With the shift to predictive rather than reactive maintenance, airlines can slash unscheduled repair and emergency part replacement costs. AI models predict failures, which enables components to be swapped before catastrophic fails, and thus saves the cost of responsive service. This helps orders and stocks parts in the right quantities to avoid overstocked of unwarranted parts and to have key parts on hand when needed.

In addition, predictive maintenance makes possible condition-based servicing, or swapping out parts only when they need replacing, instead of at scheduled times. This means less labor, fewer wasted parts, and less aircraft downtime, contributing to increased cost efficiency. Airlines stand to save millions of dollars every year by avoiding unnecessary premature component replacements and adjusting their anticipated inspection schedules.

- Regulatory Compliance and Risk Mitigation: Aviation is a highly regulated industry and various governing bodies such as the FAA (Federal Aviation Administration) and EASA (European Union Aviation Safety Agency) impose stringent safety, and maintenance requirements. Artificial Intelligence plays an important role in enabling airlines to achieve and maintain these rigorous standards through timely servicing and early identification of potential faults.

Furthermore, computerized monitoring and AI-driven, 24/7 logging systems allow full transparency. Such meticulous record-keeping decreases the risk of racking up regulatory violations or lapses that can result in hefty fines or operational shutdowns. Besides regulation, AI-driven risk assessment approaches increase aircraft reliability and therefore decrease on-board system failure risk in-flight. That of course leads to greater passenger security, better airline repute, and customer confidence, which all contribute to smoother and more reliable operations.

- Fuel Performance and Efficiency Gains: Aircraft efficiency and performance is directly influenced by the engine and parts health. That's what AI-powered predictive maintenance does: It predicts how much longer key components — engines, landing gear, hydraulic systems — will perform optimally before they start degrading, slowly dragging down efficiency on, say, a plane, and, for example, requiring the use of extra fuel to complete a flight. Even slight changes in engine parameters, such as growing the vibration, the small pressure changes, or even offsets, result in fuel-wastage, if trends are not recognized. And, if operators began to notice trends in fuel use, AI could help find the driving forces and offer suggestions to improve on fuel performance and decrease emissions, they said.

By controlling how engines run independently at ideal points, carriers can limit the amount of fuel they are using, which can save them millions of dollars in operating costs, and shrink their carbon footprints. AI can also help with fuel consumption predictions that pilots/ground staff will tweak in how much fuel they carry in the premises of fuel they are burning.

AI predictive maintenance is transforming aviation as the latter is moving from reactive to proactive methods. This evolution increases safety and reliability due to the ability to predict faults, improves operational efficiency via a reduction in downtime, and financial benefits through cost savings and better resource distribution. Utilizing data analysis, it allows for fact-based decision making that is more efficient, more reliable and more economically beneficial to the entire aviation system.

6. CASE STUDIES AND APPLICATIONS

The promises of AI-based predictive maintenance are being further verified, also outside the academic laboratory and in the related business cases in the automotive sector. Carriers, OEMs and MRO service providers are applying AI to modernize their maintenance practices, delivering lower costs, higher safety, and better fleet reliability. The road to full implementation is undoubtedly fraught with challenges, but ethical considerations continue to reign supreme.

(I) Real-World Examples of AI Predictive Maintenance in Airlines

Many of the world's top aviation organizations have already embedded AI into their operations with tangible improvements to operational efficiency and risk reduction.

- Delta Air Lines: Leading Fleet Reliability Innovation with AI: Delta Air Lines is the leading early adopter of AI-powered predictive maintenance. The airline makes use of complex machine-learning models to sift through large volumes of sensor data that is collected from engine, landing gear, and auxiliary power units (APUs) and other parts of an aircraft. Its proprietary Advanced Predictive Engine (APEX) system has delivered a significant reduction of maintenance-driven flight cancellations - from 5,600 incidents annually down to just 55. Thanks to this ability to predict component deterioration, Delta has been able to schedule maintenance with greater precision, which led to significant cost savings and also higher aircraft availability.
- Lufthansa Technik: Advanced AI (Artificial Intelligence) for Optimized Fleet Management Lufthansa Technik, has effectively incorporated predictive maintenance into its holistic fleet management system with the AI-powered **AVIATAR** platform. This integrated system continuously and meticulously monitors the aircraft's health, collects sensor data that helps to recognize small abnormalities and allows for preventative actions, before failures occur. Using actionable AI insights, for example, Lufthansa was able to achieve an impressive 30% reduction in unscheduled maintenance events, which in turn translates into improved aircraft utilization and increased passenger satisfaction.
- United Airlines: AI-boosted engine performance and efficiency: United Airlines is using AI to help keep engines healthy and conserve fuel through predictive maintenance. Through a detailed study of historical flight data and leveraging real-time sensor tracking, United is empowered to identify the earliest signs of mechanical wear and operational inefficiencies. This early detection allows them to minimize their fuel consumption and in turn prolong the use of their motors. This strategic program has delivered multi-million-dollar annual fuel savings year-on-year, highlighting without doubt AI's key contribution towards cost-effective aviation support.

These examples illustrate the rapid onset of AI adoption in aviation maintenance, with tangible results in terms of both reliability, cost effectiveness, and safety.

(II) Benefits Achieved

The introduction of AI-based predictive maintenance has delivered numerous significant and quantifiable advantages for the aviation industry companies, altering the way they work. One of the earliest and most influential rewards realized in the industry is the drop in unplanned downtime. Helping airlines to anticipate when components will fail means they can schedule maintenance far more effectively and help to avoid Aircraft on Ground (AOG) events. Industry reports consistently recognize unscheduled maintenance reductions in the 10-30% range thereby increasing fleet availability, and producing highly efficient operations. Shifting from being a reactive to a proactive on maintenance schedule means the aircraft are in the air making money, and not hours as a surprise AOG.

It also leads to clear-cut cost savings across the board on the part of the airline. This is mainly accomplished by resource allocation optimization. For example, by knowing with great certainty upcoming maintenance requirements, airlines can optimize the management of parts inventories, such that they don't need to keep large, expensive buffer stocks and can instead move to a more "just in time" way of ordering, meaning storage costs are minimized. Likewise, labor costs are improved since maintenance work can be scheduled more accurately, minimizing the need for costly overtime and emergency labor. Additionally, the fact AI can detect declined condition at its earliest stage, ensures that components can be used up to their full potential, actual life span, preventing early replacements of costly components. Finally, a very important saving comes from an increase in vehicle fuel efficiency. Early identification of minor engine losses makes adjustments and proactive maintenance easy, maximizing fuel efficiency and saving up to millions annually for airlines.

Finally, a combination of all of these enhancement leads to enhanced aircraft operational utilization and resource planning. Unscheduled aircraft downtime has been substantially reduced, ensuring aircraft remain in revenue-generating operation for longer, which supports both profit potential and overall aircraft availability. Moreover, as AI predictive information there is maintenance resource can be effectively organized across the maintenance hierarchy, such as all the maintenance personnel, as well as specialized personnel, tools and devices, and hanger location, to make the work flow and operation of the aircraft maintenance and the whole network of operations more systematic and predictable.

(III) Challenges and Ethical Considerations

Although AI promises unprecedented opportunities, its application in aviation technology raises pivotal challenges and ethical issues.

Technological Constraints

- Data Quality & Integration: AI models need quality data and format but mainly aviation data starts from variety of disconnected legacy systems which creates integration challenges.
- Algorithmic Transparency & Explainability: Especially for deep-learned machines algorithms, AI can work as a black box- Users might have little to no clue of how and AI-based result was procured. Regulatory bodies stress the importance of have explainable AI (XAI) models to trust and approve.
- Cyber Threats in Security: It is critical that sensitive operational data is protected against cybersecurity threats given the implications of a cyber breach to aircraft safety and as a competitive discriminator.

Ethics and Privacy considerations

- Data Ownership & Accessibility: Aircraft generated data, and the definition of who owns it, is a point of contention, that impacts collaborative development of AI.
- AI predictions bias: AI models trained on biased historical data may perpetuate inefficiencies, resulting in suboptimal maintenance decisions.
- Human-AI teaming: AI-based systems require explicit guidelines for when human interaction is needed to guarantee their reliability.

Regulatory & Legal Challenges

- Certification: Aviation regulators (FAA, EASA) require stringent verification of AI systems impacting in-service aircraft operations.
- Liability & Responsibility: We as yet still decide slog through the legal nightmare of who is responsible for AI-behaviors, especially when they fail.
- Compliance to Data Protection Laws: It is essential to process sensitive operational datasets in a secure manner as per GDPR, CCPA etc.

These challenges cannot be tackled in isolation, by AI developers, aviation engineers, or policy makers, they need to collaboratively develop a strong framework for responsible and ethical AI deployment.

(IV) Future Directions – Developments in AI & Aviation

- Explainable AI (XAI): Creating AI systems that offer full explanations of their rationale for making decisions and predictions, enabling trust between humans-in-the-loop including meeting regulatory needs.
- Digital Twins: Digitizing a more realistic and sophisticated digital model of a selected aircraft part or system for failure creation and design evaluation using active live data collection.
- Installed AI processing: By running AI on the aircraft, anomalies or system issues are detected automatically, providing immediate notifications to ground operation without any unknowns due to data transfer and potential cloud service usage.
- Maintenance Scheduling (Reinforcement Learning): The ability to plan highly complex maintenance in a state-of-the-art learning cycle where AI agents discover what works well and tailor to complex simulations.
- Interfacing with Autonomous Systems: AI-supported predictive maintenance remains the core monitoring element of airworthiness as autonomy is being realized in aviation.
- Data Integration and Sharing: This Work package aims to work towards harmonizing the data source by standardizing the format and secure sharing data source for the purpose of enhancing robust AI model training against the Aviation.
- Augmented Validation- (Human- Machine Interaction): Provide onboard AI assistance to a human subject matter expert that incorporates informative AI support, intelligence diagnosis, and real time recommendations on decisions.

These are the signs of what is to come where AI is more than just predicting when maintenance will be needed. Ultimately, it will be incorporated into aviation and bring next levels of safety, efficiency and reliability. It is about time the industry transition to a collaborative environment where human hunches are complemented by smart systems to optimize the operation, drive proactive decision-making and deploy a more efficient and greener air travel network. With AI further maturing, its role will evolve beyond maintenance to intelligent planning, minimizing the environmental footprint, and optimizing the passenger journey across the world.

7. CONCLUSION

AI-based predictive maintenance will transform aviation by introducing greater accuracy, efficiency, and safety. It uses machine learning and deep learning algorithms to analyze diverse and vast amounts of real-time sensor data, and by analyzing historical maintenance records utilizing the same algorithms, AI will be able to accurately assess the level of wear to components and predict the remaining useful life (RUL) with equivalent actionable insight.

This proactive data-driven approach deviates from typical reactive or time-based maintenance models, allowing intervention to take place at the appropriate time before failures happen. AI-enabled maintenance decreases in-flight hazards, downtimes and stocks of spare parts, leading to operational cost savings and increased component utilization to its full lifecycle, rather than prematurely replacing it.

Whilst having potential, there are still challenges in data integrity, algorithmic transparency, regulatory approval, and ethical practice issues of deployment. Yet, with multi stakeholder innovation with airlines, manufacturers and technology pioneers these barriers are slowly being resolved." AI is changing the nature of maintenance, and contributing to a future of safer, smarter, more efficient and cleaner aviation.

8. FUTURE SCOPE: THE EVOLVING HORIZONS OF AI-DRIVEN PREDICTIVE MAINTENANCE IN AVIATION

The potential for AI-driven predictive maintenance in the aviation industry is not only extensive but also signifies a perpetual evolutionary path set to fundamentally revolutionize the complete lifecycle of aircraft operations and maintenance. This ever-evolving revolution holds the prospect of extraordinary progress in safety, effectiveness, and environmental responsibility. Critical domains for future progression and their comprehensive effects comprise:

AI-Optimized Maintenance Supply Chain & Logistics – The application of AI will extend to orchestrating the entire maintenance supply chain, ensuring optimal resource availability:

- Predictive Parts Demand Forecasting: With an understanding of which parts will fail across the fleet, AI can accurately forecast demand for specific spare parts, aircraft parts and availability, allowing airlines to reduce the cost of spare parts inventory across the company's global supply network. This goes beyond the standard practice of making probabilistic forecasts to being able to make highly specific, data-driven predictions.

- Just-in-Time (JIT) Logistics: AI would schedule the JIT delivery of parts and tooling to the individual maintenance locations decreasing warehousing costs, stockouts, and having the right assets at the right location at the right time for both scheduled and unscheduled maintenance.
- Supplier Performance Monitoring: AI can analyze supplier performance data to identify trusted suppliers, predict potential delays and create a better sense of command over supply chain risks.
- Route Optimization for Logistics: AI can be used to optimize transportation route for spare and ground support equipment leading to save in transportation time and fuel cost.

Deep Integration with Digital Twins - With digital twins (high resolution virtual reproductions of an aircraft and its many systems) becoming more common, new capabilities in predictive maintenance will be unlocked:

- Real-time Synchronization: The digital twin will be connected and synchronized in real-time with data from the physical airplane in operation, helping to ensure that a digital twin remains a living model that reflects the state of the actual airplane and its past operations.
- Stimulation and Prognostics: AI models will interact with the digital twin interfacing for efficient multi-aspect stimulations of operating situations including stress testing, degradation testing to enable virtual testing of maintenance action as well as for the components able to predict the components evolutions for different operating conditions before any physical maintenance action.
- "What-If" Analysis: Engineers could deploy a digital twin connected to AI to say "What would happen if" in terms of potential failure conditions to test and understand planned maintenance strategies in terms of asset life, cost and safety, all leading to better and more holistic maintenance outcomes/planning.
- Virtual Repair & Training: Digital Twins can be used for virtual repair stimulations, allowing technicians to practice complex procedures in a risk-free environment, and for AI-powered training modules that adapt to individual learning needs.

The Digital Twin concept is an evolution of predictive maintenance from AI, where the high-fidelity virtual twin of the live asset is kept up-to date with the actual operating conditions of the machine during its life of mere months. This tight integration enables a level of end-to-end monitoring, simulating and predicting — all from the same fabric stack — not otherwise achievable with independent models. To help show this, I wrote some python code that demonstrates this concept which is the continuous connection between the physical representation of the aircraft and the virtual one…better known as the digital twin.

This just goes to show that this is how data can be streamed when new events are fired AND how such data can be utilized for 'what-if' analysis of better maintenance planning.

CODE SNIPPET: -

```python
class AircraftComponent:
    def __init__(self, initial_wear_level=0):
        self.wear_level = initial_wear_level

    def simulate_operation(self, stress_factor):
        self.wear_level += stress_factor * np.random.uniform(0.8, 1.2)

    def predict_failure(self):
        return "Failure Imminent" if self.wear_level > 80 else
            "Operational"

# Simulating engine wear in a digital twin model
engine = AircraftComponent()
for i in range(50):  # Simulating 50 flight cycles
    engine.simulate_operation(stress_factor=1.5)

print("Engine Status:", engine.predict_failure())
```

This Digital Twin simulates how aircraft components wear over various flight cycles. AI can model wear-and-tear levels in real-time so that airlines can predict when maintenance is needed long before components are at risk of failing.

Autonomous and Adaptive Maintenance Systems – Over the longer-term horizon, AI might enable more and more autonomous and adaptive maintenance:

- AI-Driven Recommendation Engine: More than alerting on a need, AI agents will recommend maintenance proscriptions including guided troubleshooting steps, required parts and when the work should be done.
- Robotic Integration: AI-systems will coordinate the actions of the autonomous robotic systems for joint inspections (drone based visual inspections of airframes, thermal imaging), non-destructive-testing, and depending on the environment maybe even certain repair works in controlled environments (e.g., components welding, small structural repairs).
- Self-Healing Systems (Limited Scope): In low important systems, the AI system could self-adjust or adaptive fine-tuning without human direct interventions to address some small issues and ease the urgency of maintenance scheduling.

- Continuous Learning and Refinement: AI systems are always learning and refining predictions and recommendations (adapting their models and recommendation logic) as they receive new operational data, and will become more accurate and stronger over time.

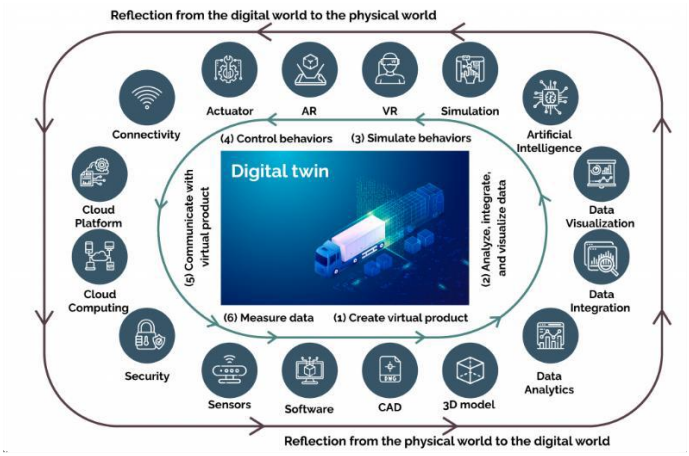

FIG 10. PHYSICAL DIGITAL TWIN INTERACTION MODEL

Here the future of AI predictive maintenance for aviation is bright, with the industry set to become safer, more efficient, and more naturally environmentally-friendly than ever. By engaging in preventative maintenance, reducing waste, maximizing the use of resources and improving all aspects of the lifecycle of aircraft maintenance, AI is set to disrupt, transform and be an absolutely indispensable and strategic part of the future of travel.

9. SUPPORTING REFERENCES

The progressive evolution of AI-driven predictive maintenance within the aviation sector has been thoroughly investigated and meticulously documented by a diverse array of stakeholders, including revered industry experts, authoritative regulatory bodies, and pioneering aerospace companies. These comprehensive studies and publications offer invaluable insights, illuminating the intricate methodologies, demonstrating real-world applications, and addressing critical regulatory considerations that are actively shaping the future trajectory of aviation maintenance practices. Crucially, these foundational research works served as the indispensable bedrock for the development of this NTCC term paper. Their collective knowledge and analytical frameworks were instrumental in constructing a comprehensive study on AI-driven predictive maintenance, enabling a deep exploration of its multifaceted benefits and its profound, transformative impact on modern aviation operations.

- ✓ International Air Transport Association (IATA) (n.d.). AI and Predictive Maintenance – Reinventing Aviation Operations.
- ✓ Federal Aviation Administration (FAA) (2023). Recommendations for AI-Prediction Maintenance in Commercial Aviation.
- ✓ European Union Aviation Safety Agency (EASA) (2024). Artificial Intelligence in MRO: Risk Assessment and Pathways of Implementation.
- ✓ Delta Air Lines (2024). APEX predictive maintenance system: reducing flight cancellations.
- ✓ Lufthansa Technik (2024). AVIATAR: Fleet Management with the Support of Artificial Intelligence.

This term paper highlights the transformative potential of AI-driven predictive maintenance in aviation, demonstrating its ability to enhance operational efficiency, improve safety, and optimize resource allocation. As advancements in AI continue to reshape the industry, integrating intelligent maintenance solutions will be crucial in ensuring a more sustainable and reliable future for global aviation.