1.1 Exploratory Data Analysis (EDA)

Thoa Le

Data from 1960 to 2024 on Total Live Births (TLB) and Total Fertility Rates (TFR) was pulled from Singapore Department of Statistics (data.gov.sg). The data was then transformed into a tsibble object with three columns: Year, Total Fertility Rates (TFR) and Total Live Births.

```r
library(fpp3) # time series analysis package
library(tsibble) # tsibble objects
library(lubridate) # for data to work with dates and times
library(feasts)
library(latex2exp)

data <- readr::read_csv("BirthsAndFertilityRatesAnnual.csv") # read in the data
BirthAndFertility <- data |>
  pivot_longer( # change rows to column
    cols = `1960`:`2025`,
    names_to = "Year",
    values_to = "Value", # naming it to remember that it needs to be values
    values_transform = list(Value = as.numeric)
  ) |>
  filter(DataSeries %in% c("Total Fertility Rate (TFR)", "Total Live-Births")) |>
  mutate(Year = as.integer(Year)) |>
  filter(Year != 2025) |> # assignment specified until 2024
  pivot_wider( # taking TFR & Total Live-Births into 2 separate columns according to year
  names_from = DataSeries,
  values_from = Value
  )
BirthAndFertility <- as_tsibble(BirthAndFertility, index = Year) # created a tsibble
is_tsibble(BirthAndFertility) # checking it is a tsibble
```

```
## [1] TRUE
```

In this exploratory data analysis, the data was visualised to identify patterns and trends over time. Since the data is yearly, classical decomposition and the X-11 method are not applicable. Once the patterns are identified, appropriate models can be selected, fitted, and evaluated for forecasting.

```r
autoplot(BirthAndFertility, `Total Fertility Rate (TFR)`) +
  labs(title = "Initial Plot of Total Fertility Rate (TFR)")
```

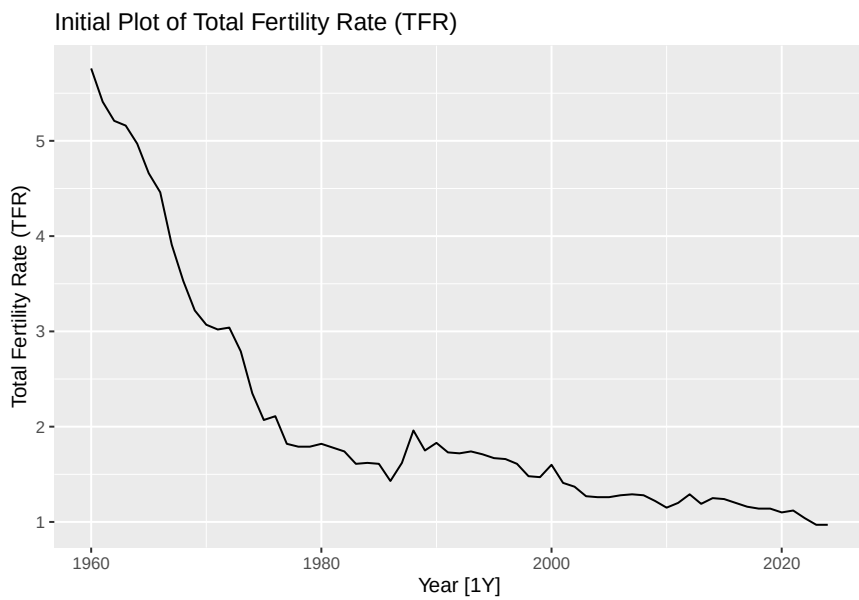


```r
autoplot(BirthAndFertility,`Total Live-Births`)+
  labs(title = "Initial Plot of Total Live-Births")
```

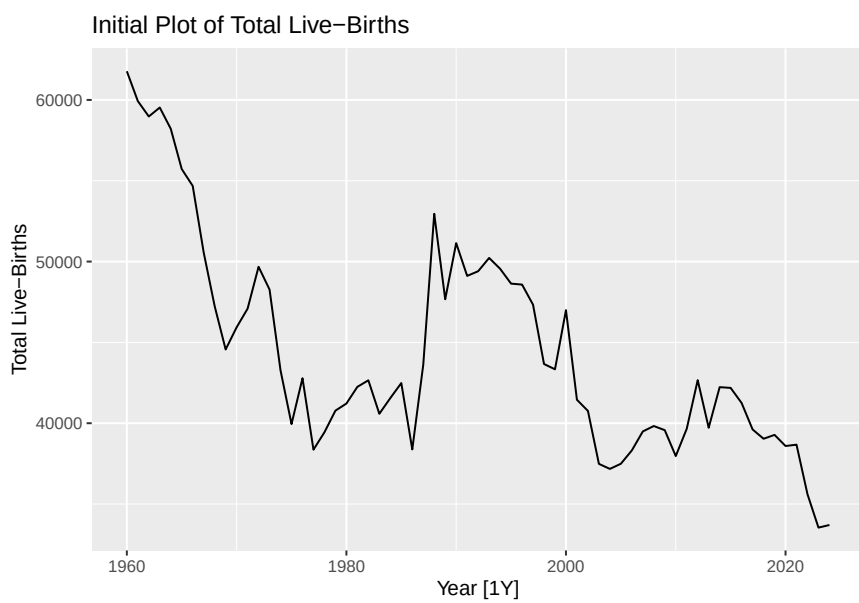

From the initial plots of TFR and TLB, both series show a decreasing trend over time, with TFR exhibiting a more pronounced decline. As the data is yearly, seasonality cannot be determined. While both series may suggest cyclic behaviour, the trend would need to be removed to confirm this.

```r
BirthAndFertility |>
  ggplot(aes(x = `Total Fertility Rate (TFR)`, y = `Total Live-Births`)) +
  geom_point() +
  geom_smooth() +
  labs(title = "Total Fertility Rate (TFR) vs Total Live-Births (TLB)")
```

```
## `geom_smooth()` using method = 'loess' and formula = 'y ~ x'
```

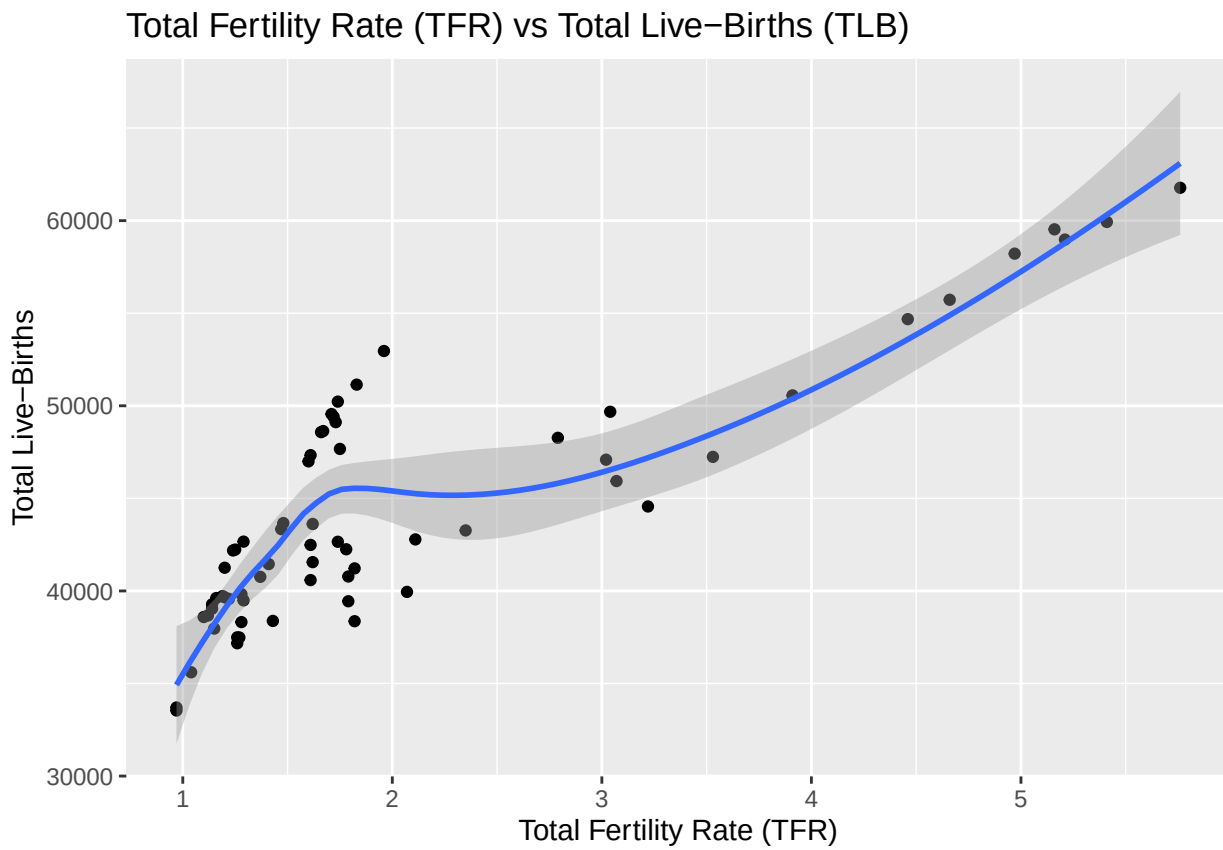

The relationship between TFR and TLB was examined by plotting the two variables against each other. There appears to be a nonlinear positive relationship, suggesting that higher fertility rates are associated with higher numbers of live births, although further analysis is required.

lag plots

```
BirthAndFertility |>
  gg_lag(`Total Fertility Rate (TFR)`, geom = 'point') +
  labs(title = "Lag Plot of Total Fertility Rate (TFR)")
```

```
## Warning: `gg_lag()` was deprecated in feasts 0.4.2.
## i Please use `ggtime::gg_lag()` instead.
## This warning is displayed once every 8 hours.
## Call `lifecycle::last_lifecycle_warnings()` to see where this warning was
## generated.
```

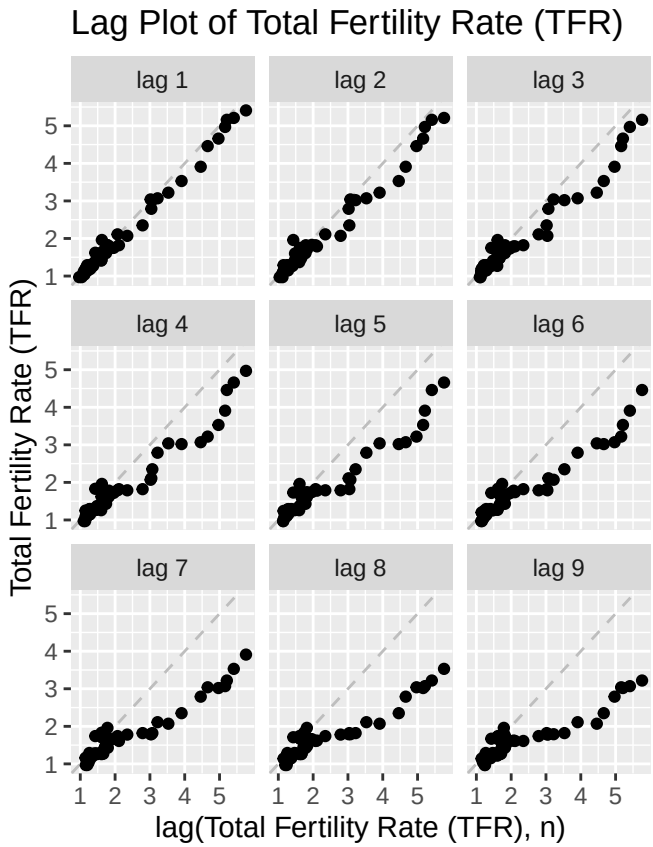

stronger positive relationships at lags 1 and 2

```
BirthAndFertility |>
  gg_lag(`Total Live-Births`, geom = 'point') +
  labs(title = "Lag Plot of Total Live-Births (TLB)")
```

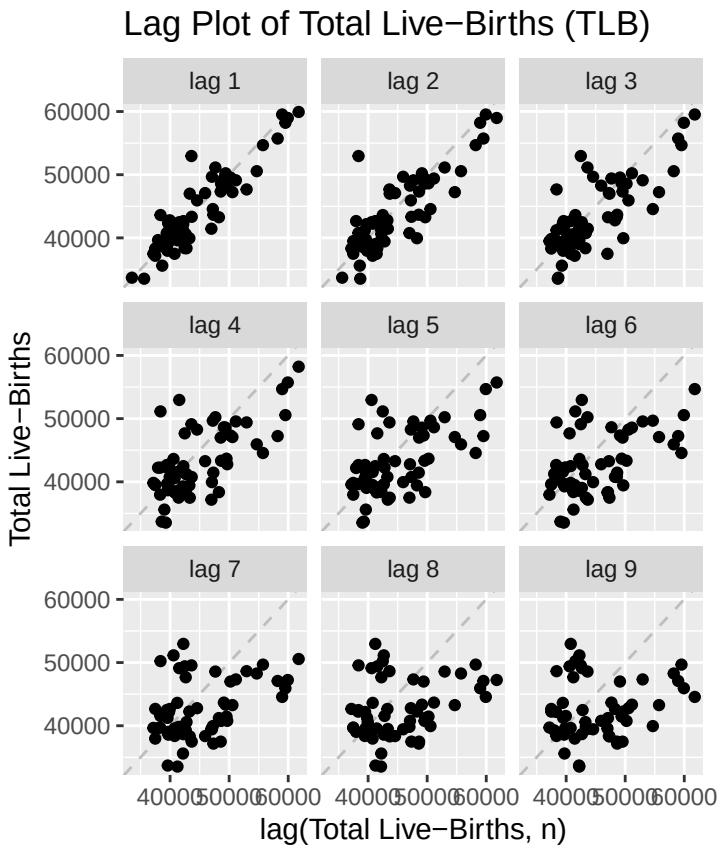

stronger positive relationships at lags 1 and 2 as well

autocorrelation

```
BirthAndFertility |>
  ACF(`Total Fertility Rate (TFR)`, lag_max = 9) |>
  autoplot() +
  labs(title = "ACF Plot for Total Fertility Rate (TFR)")
```

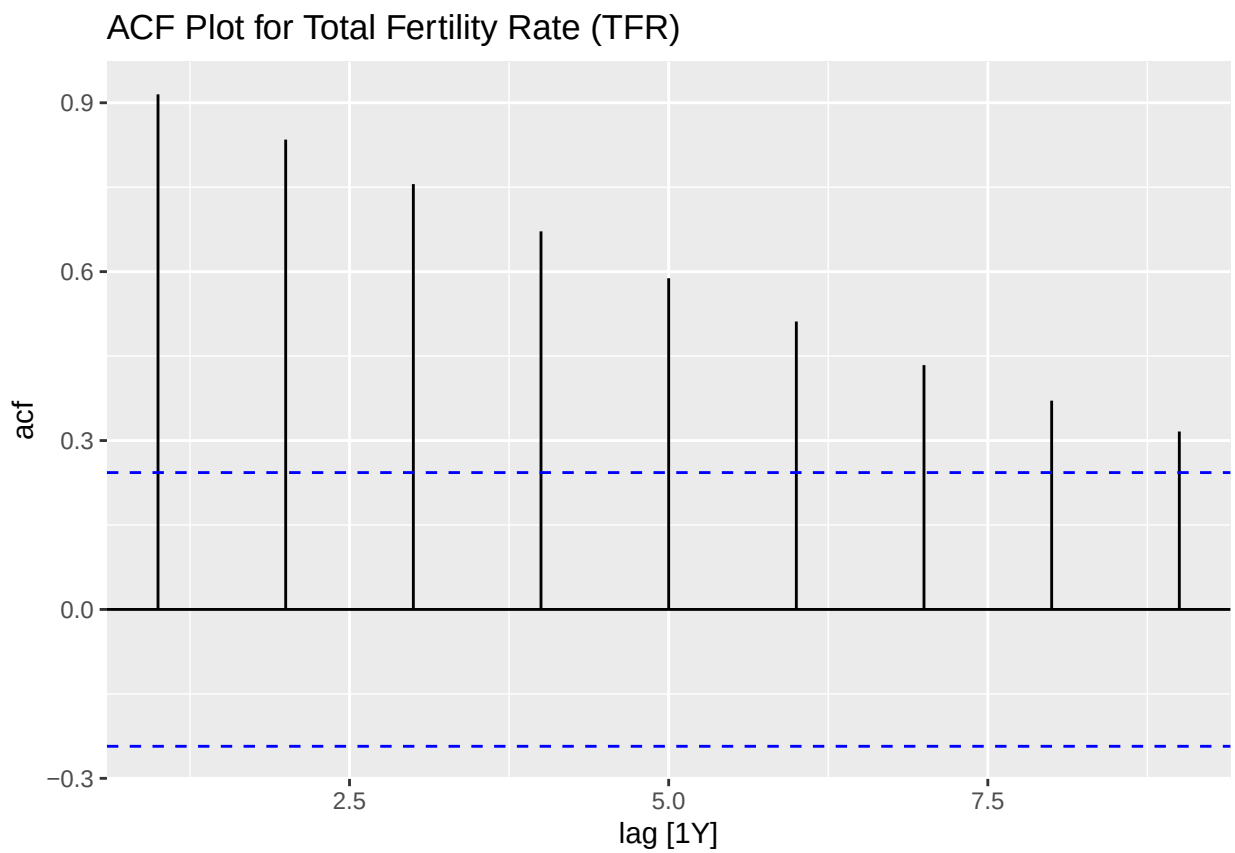

lags 1-9 are significant so more lags should be checked # slow decrease in the ACF as the lags increase indicates a trend

```
BirthAndFertility |>
  ACF(`Total Live-Births`, lag_max = 9) |>
  ggplot2::autoplot() +
  labs(title = "ACF Plot for Total Live-Births (TLB)")
```

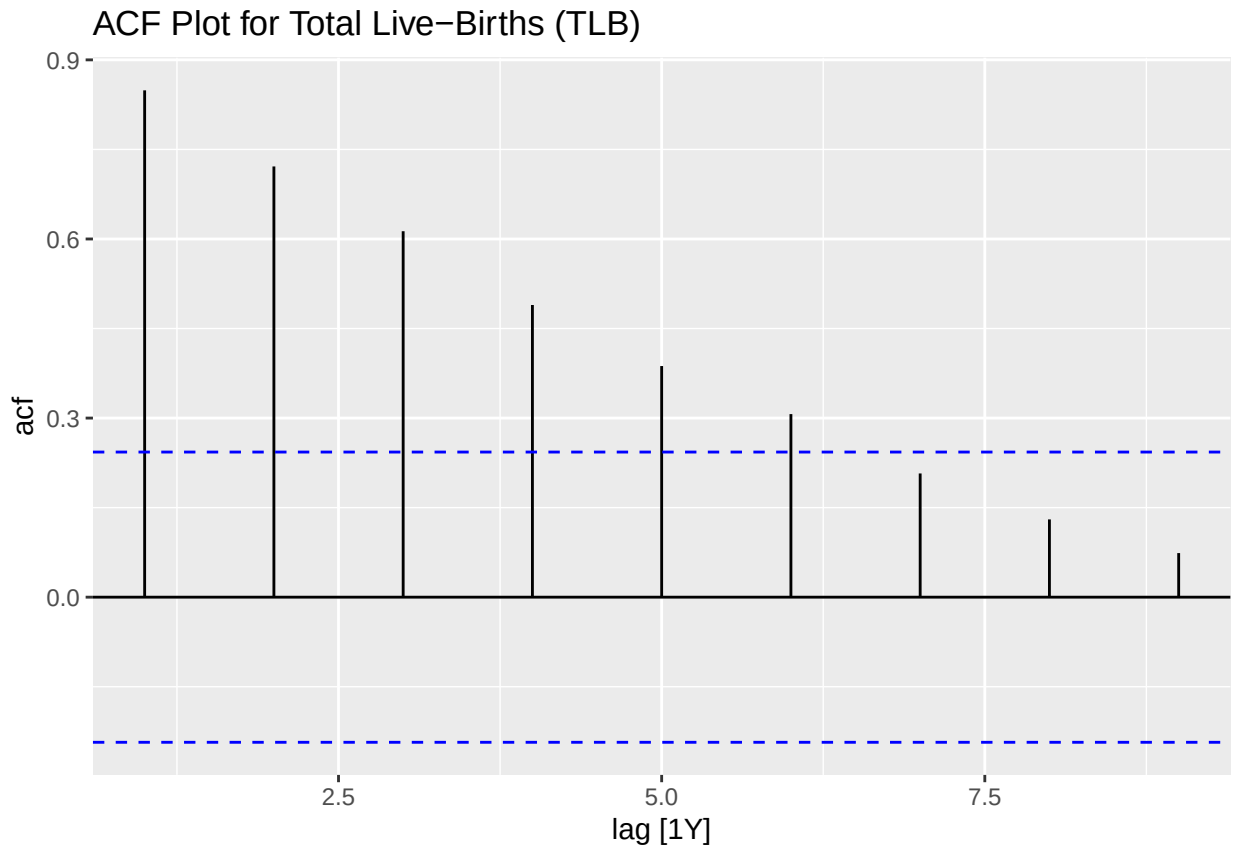

lags 1-6 are significant suggests short-term dependence # slow decrease in the ACF as the lags increase indicates a trend # as there are more than one large spike outside the dotted bounds, this series is probably not white noise

```
BirthAndFertility |>
  ACF(`Total Fertility Rate (TFR)`, lag_max = 24) |>
  autoplot() +
  labs(title = "ACF Plot for Total Fertility Rate (TFR)")
```

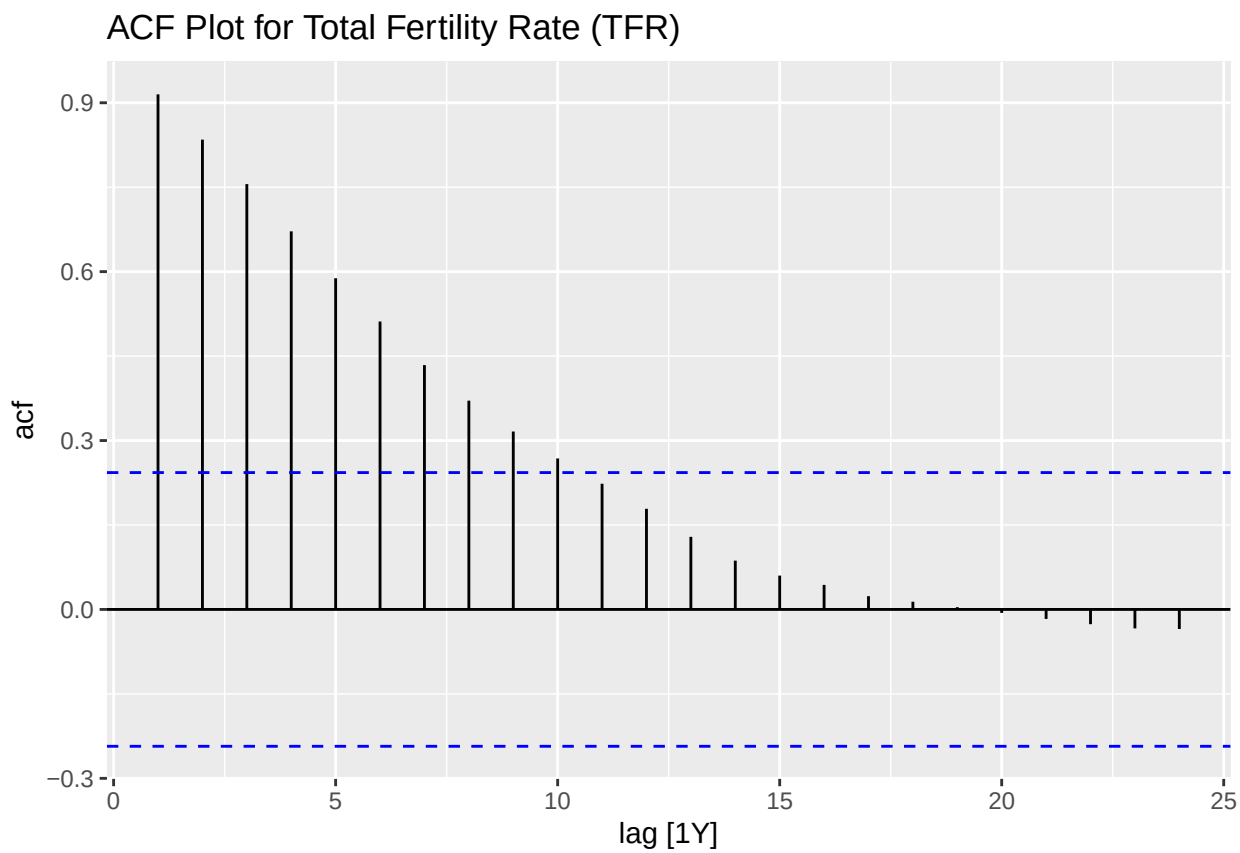

lags 1-10 are significant suggests strong persistence # slow decrease in the ACF as the lags increase indicates a trend # as there are more than one large spike outside the dotted bounds, this series is probably not white noise

Box-Cox transformation

```
lambdatfr <- BirthAndFertility |>
  features(`Total Fertility Rate (TFR)`, features = guerrero) |> # Guerrero method
  pull(lambda_guerrero) # Box-Cox transformation parameter = -0.44514
```

as lambda is below zero but halfway to -1 suggests moderate transformation required

```
BirthAndFertility |>
  autoplot(box_cox(`Total Fertility Rate (TFR)`, lambdatfr)) +
  labs(title = latex2exp::TeX(paste0(
    "Transformed Total Fertility Rate (TFR) with $\\lambda$ = ", round(lambdatfr,2))))
```

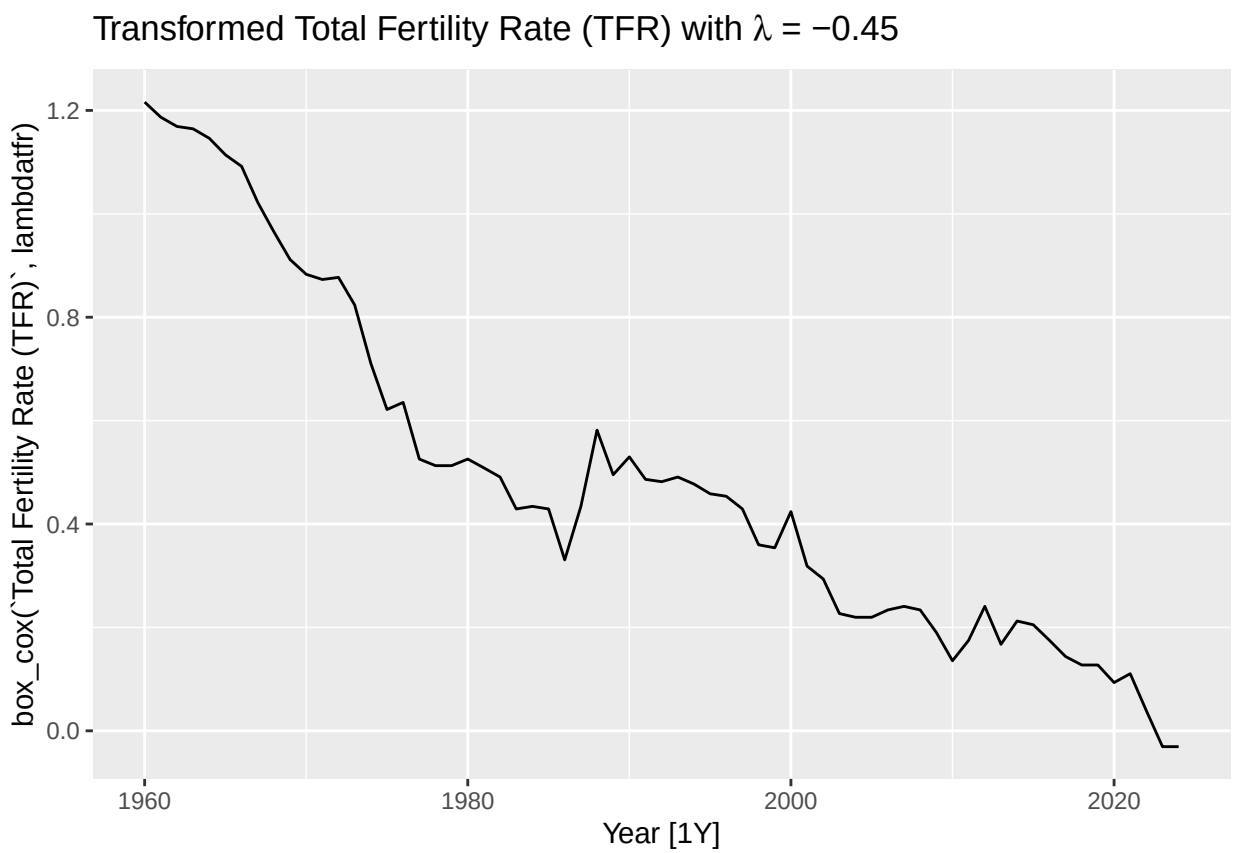

decreasing trend still obvious # still signs there might also be cyclic but still will have to take away trend to find out

```
lambdatlb <- BirthAndFertility |>
  features(`Total Live-Births`, features = guerrero) |> # Guerrero method
  pull(lambda_guerrero) # Box-Cox transformation parameter = -0.89992
```

as lambda is below zero but close to -1 suggests strong transformation required

```
BirthAndFertility |>
  autoplot(box_cox(`Total Live-Births`, lambdatlb)) +
  labs(title = latex2exp::TeX(paste0(
    "Transformed Total Live-Births (TLB) with $\\lambda$ = ", round(lambdatlb,2))))
```

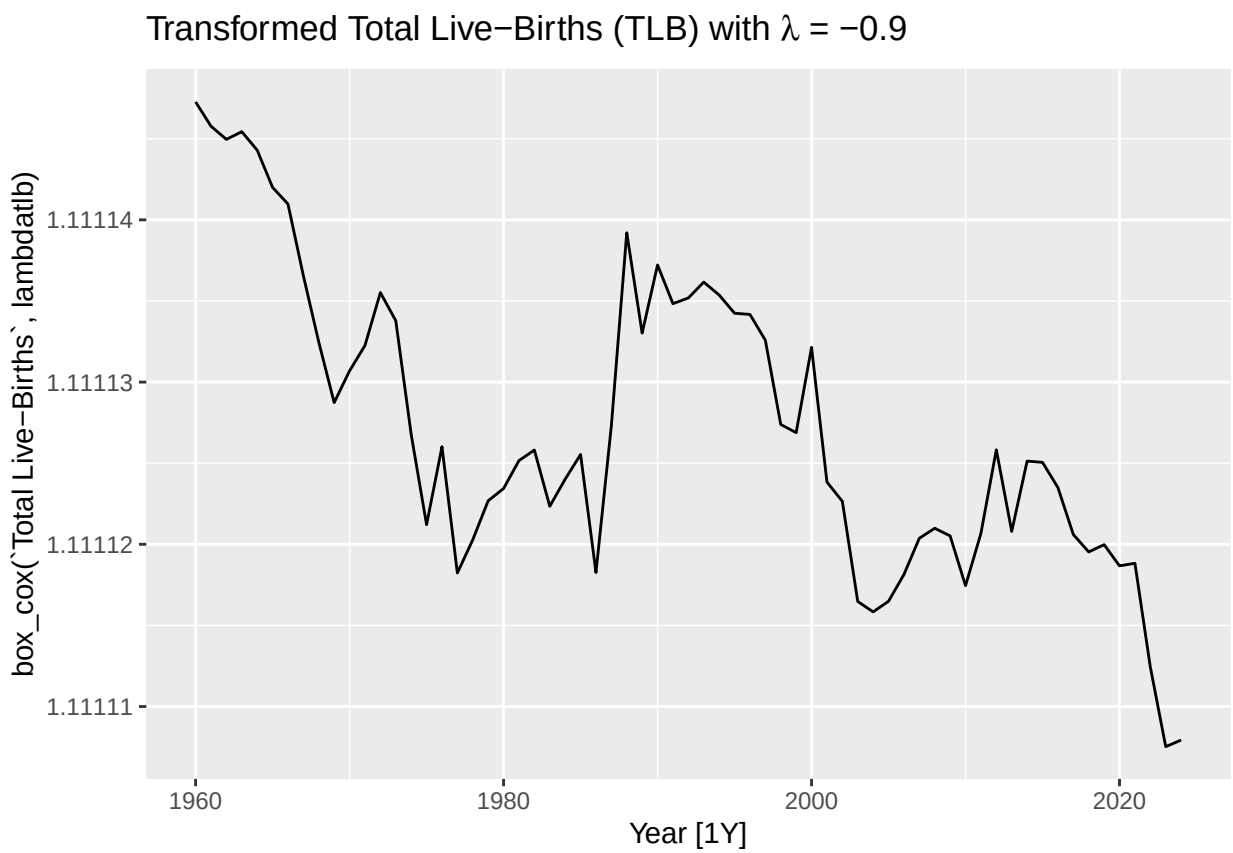

the decreasing trend from 1960 to 2024 is less prominent # might still be cyclic but still will have to take away trend to find out

STL decomposition method: trend

```
dcmptfr <- BirthAndFertility |>
  model(stl = STL(`Total Fertility Rate (TFR)`))
components(dcmptfr) |>
  as_tsibble() |>
  autoplot(`Total Fertility Rate (TFR)`, colour = "grey") + # raw data
  geom_line(aes(y = trend), colour = "#D55E00") + # trend-cycle component
  labs(title = "Plot of trend-cycle component (orange) and raw data (grey) for TFR")
```

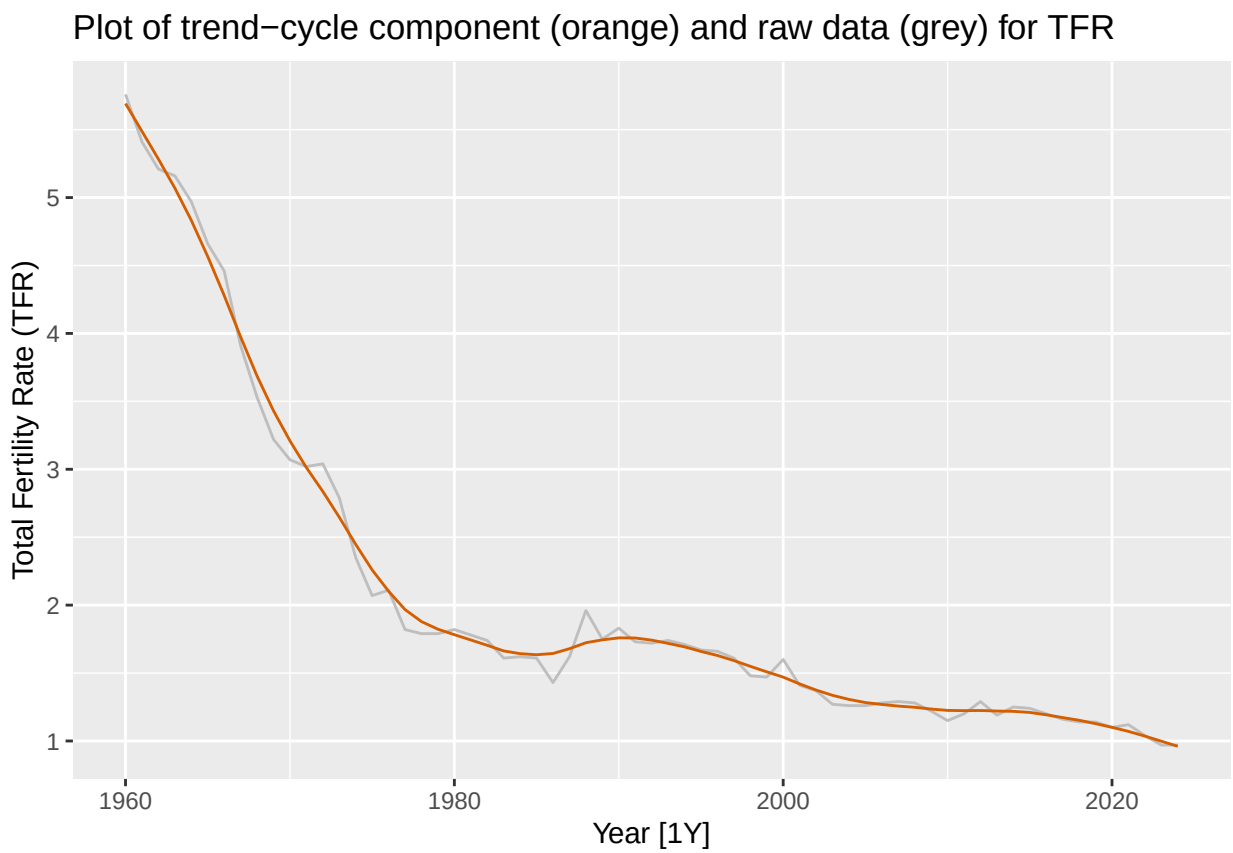

little variability to the raw data, more smooth

```
dcmptlb <- BirthAndFertility |>
  model(stl = STL(`Total Live-Births`))
components(dcmptlb) |>
  as_tsibble() |>
  autoplot(`Total Live-Births`, colour = "grey") + # raw data
  geom_line(aes(y = trend), colour = "#D55E00") + # trend-cycle component
  labs(title = "Plot of trend-cycle component (orange) and raw data (grey) for TLB")
```

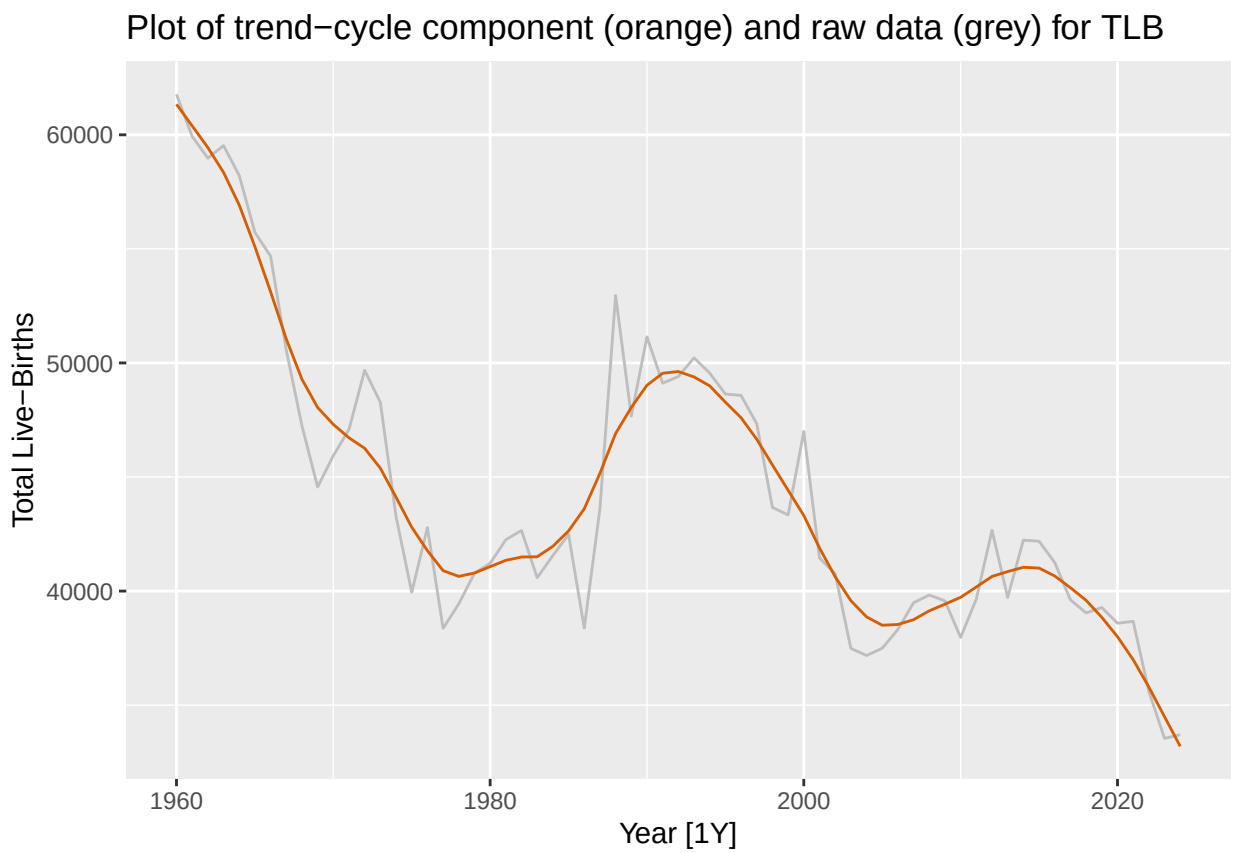

more variability to the raw data, bigger changes

STL decomposition

```
components(dcmptfr) |> autoplot()
```

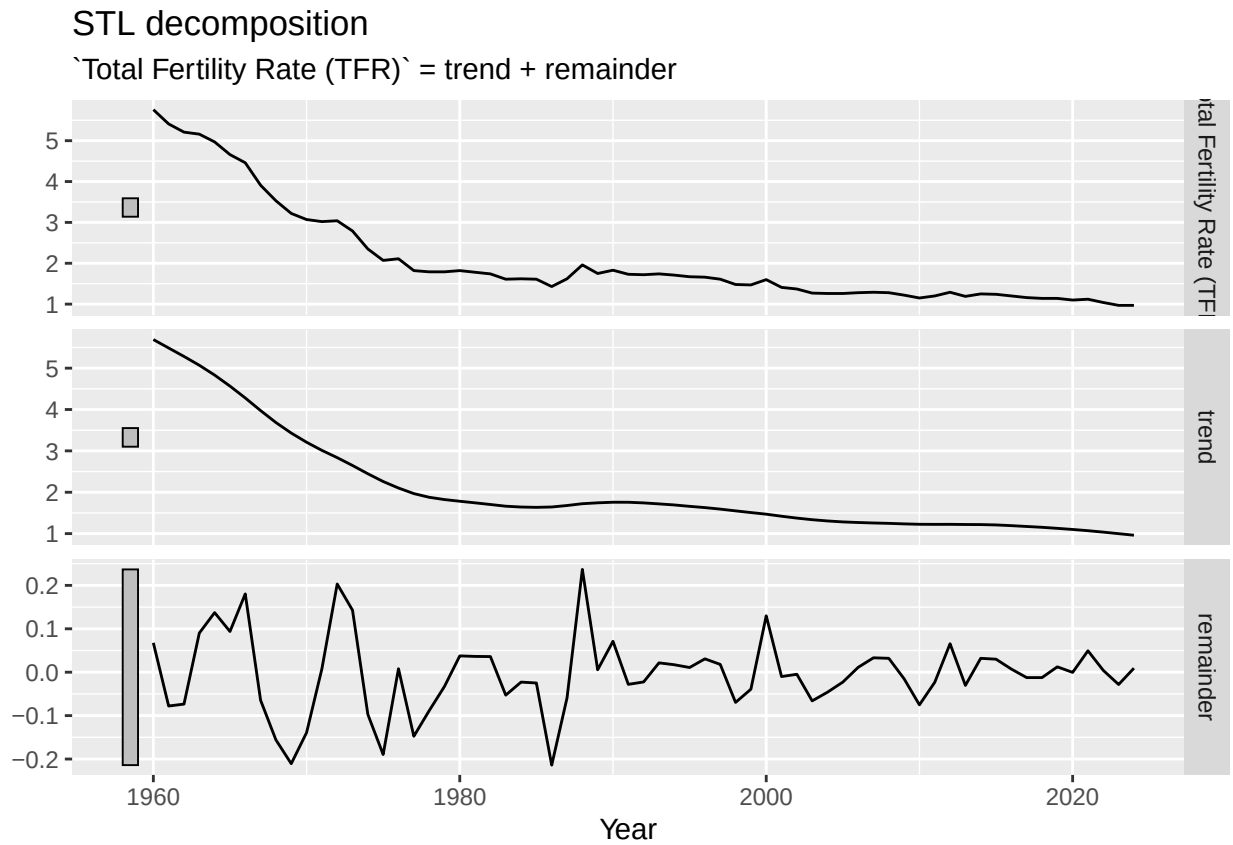

decreasing trend as mentioned earlier

```
components(dcmptlb) |> autoplot()
```

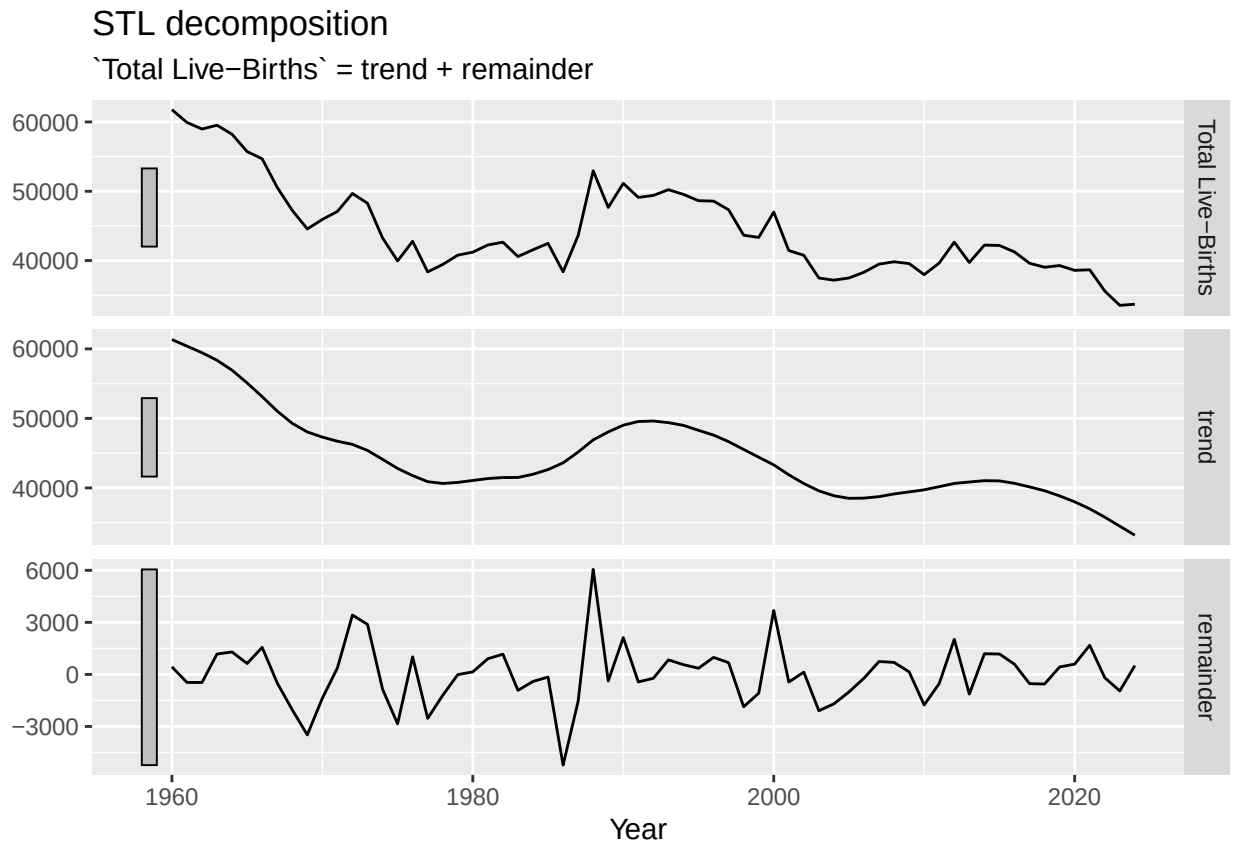

overall decreasing trend but there was an increase from 1980 with a peak in 1991 before decreasing again

the remainder of both decompositions resemble each other with sharp dip around 1986 and spike 1988

moving average

```
BirthAndFertility_MA_TFR <- BirthAndFertility |>
  mutate(`5-MA_TFR` = slider::slide_dbl(`Total Fertility Rate (TFR)`, mean,
                                  .before = 2, .after = 2, .complete = TRUE))
BirthAndFertility_MA_TFR |>
  autoplot(`Total Fertility Rate (TFR)`) +
  geom_line(aes(y = `5-MA_TFR`), colour = "#D55E00") +
  labs(title = "Total Fertility Rate (black) and 5-MA estimate of trend-cycle (orange)")
```

```
## Warning: Removed 4 rows containing missing values or values outside the scale range
## (`geom_line()`).
```

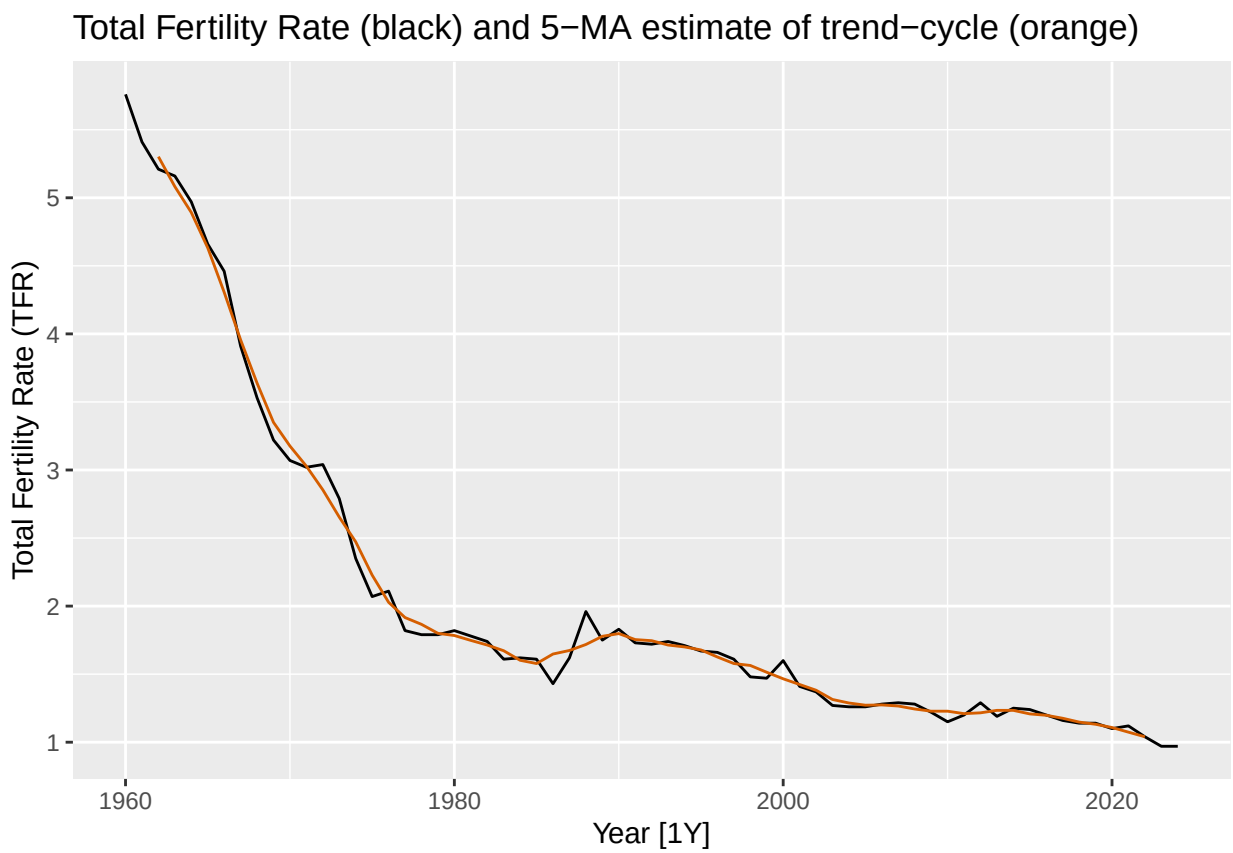

the original data was already quite smooth so it matches quite closely with the trend-cycle

```
BirthAndFertility_MA_TLB <- BirthAndFertility |>
  mutate(`5-MA_TLB` = slider::slide_dbl(`Total Live-Births`, mean,
                                        .before = 2, .after = 2, .complete = TRUE))
BirthAndFertility_MA_TLB |>
  autoplot(`Total Live-Births`) +
  geom_line(aes(y = `5-MA_TLB`), colour = "#D55E00") +
  labs(title = "Total Live-Births (black) and 5-MA estimate of trend-cycle (orange)")
```

```
## Warning: Removed 4 rows containing missing values or values outside the scale range
## (`geom_line()`).
```

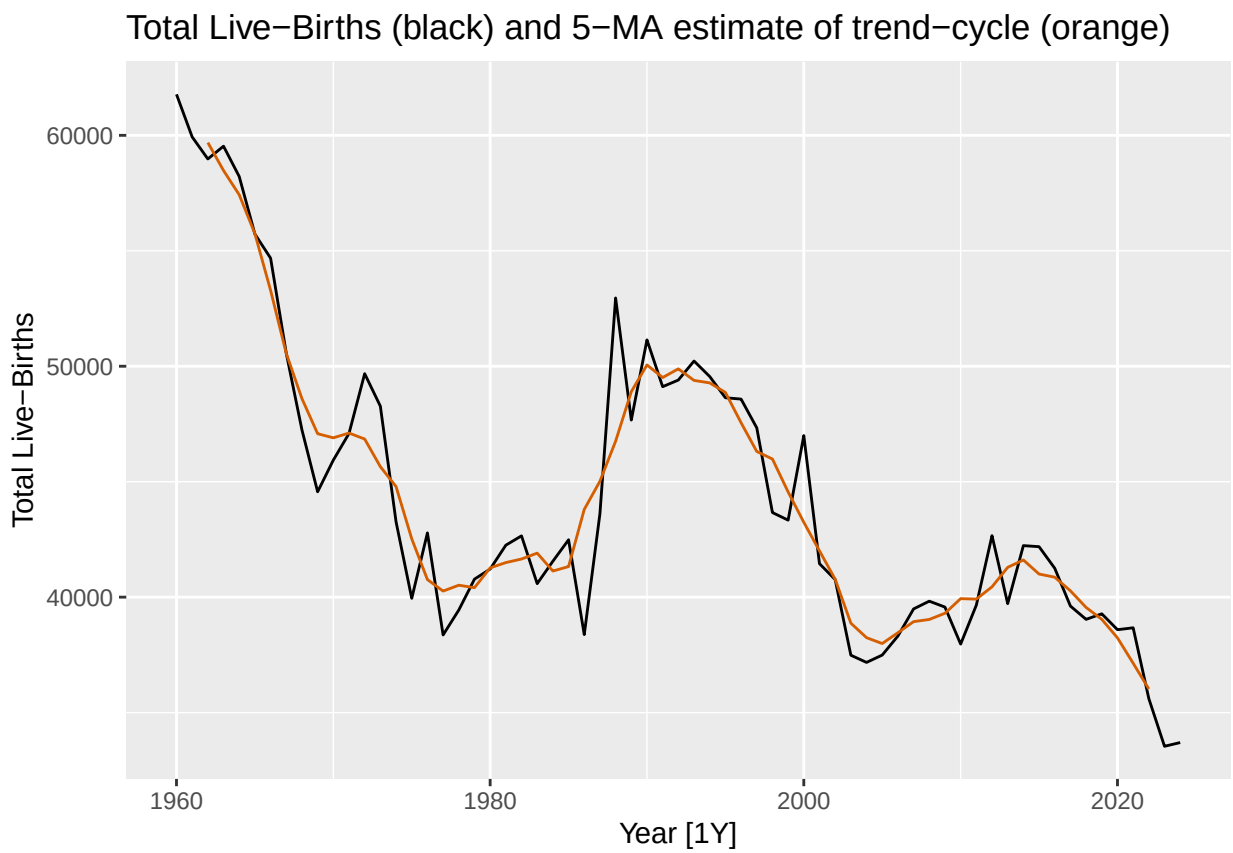

can see smooth curve but due to the roughness of the data should increase the average for a smoother curve

```
BirthAndFertility_MA_TLB7 <- BirthAndFertility |>
  mutate(`7-MA_TLB` = slider::slide_dbl(`Total Live-Births`, mean,
                                        .before = 3, .after = 3, .complete = TRUE))
BirthAndFertility_MA_TLB7 |>
  autoplot(`Total Live-Births`) +
  geom_line(aes(y = `7-MA_TLB`), colour = "#D55E00") +
  labs(title = "Total Live-Births (black) and 7-MA estimate of trend-cycle (orange)")
```

```
## Warning: Removed 6 rows containing missing values or values outside the scale range
## (`geom_line()`).
```

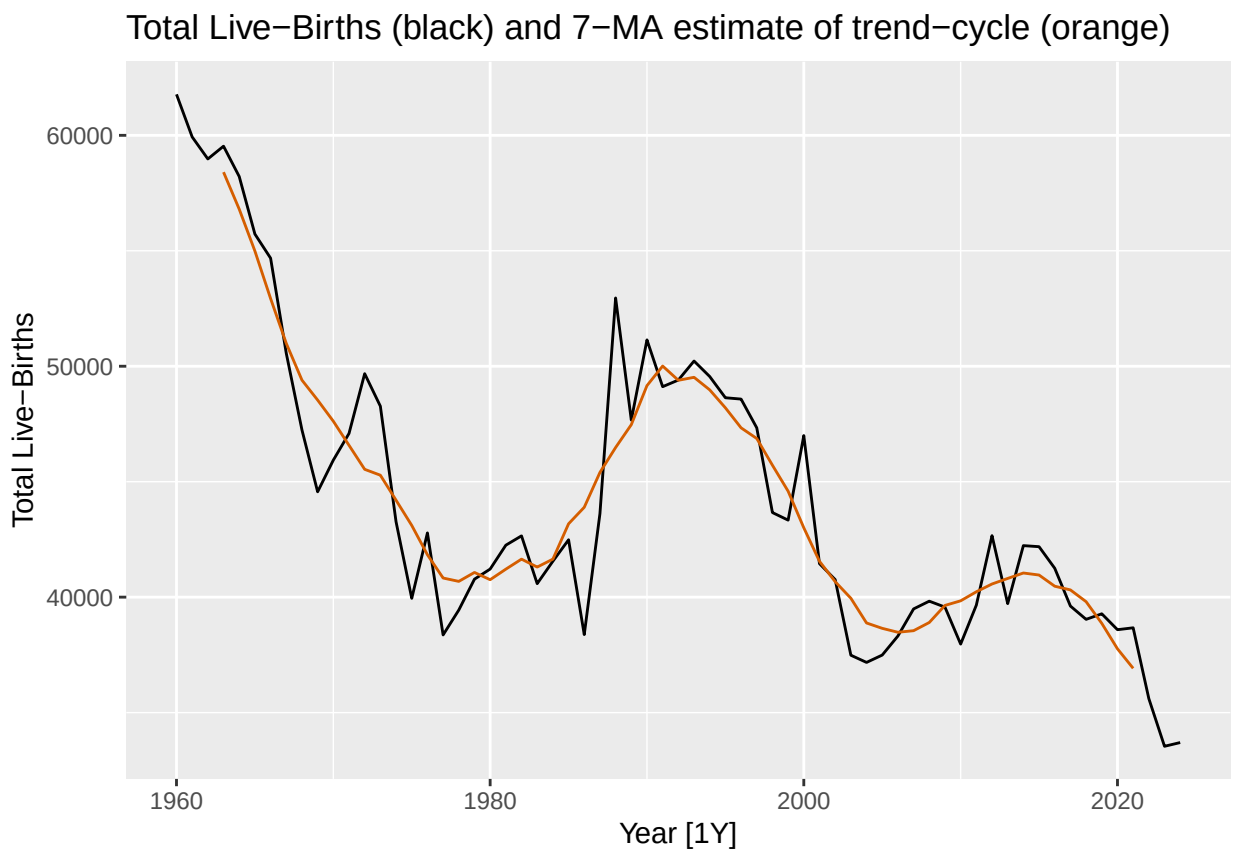

the curve is smoother at the cost of the ends

evidence of the presence of business cycles?

outliers that need to be explained by experts?