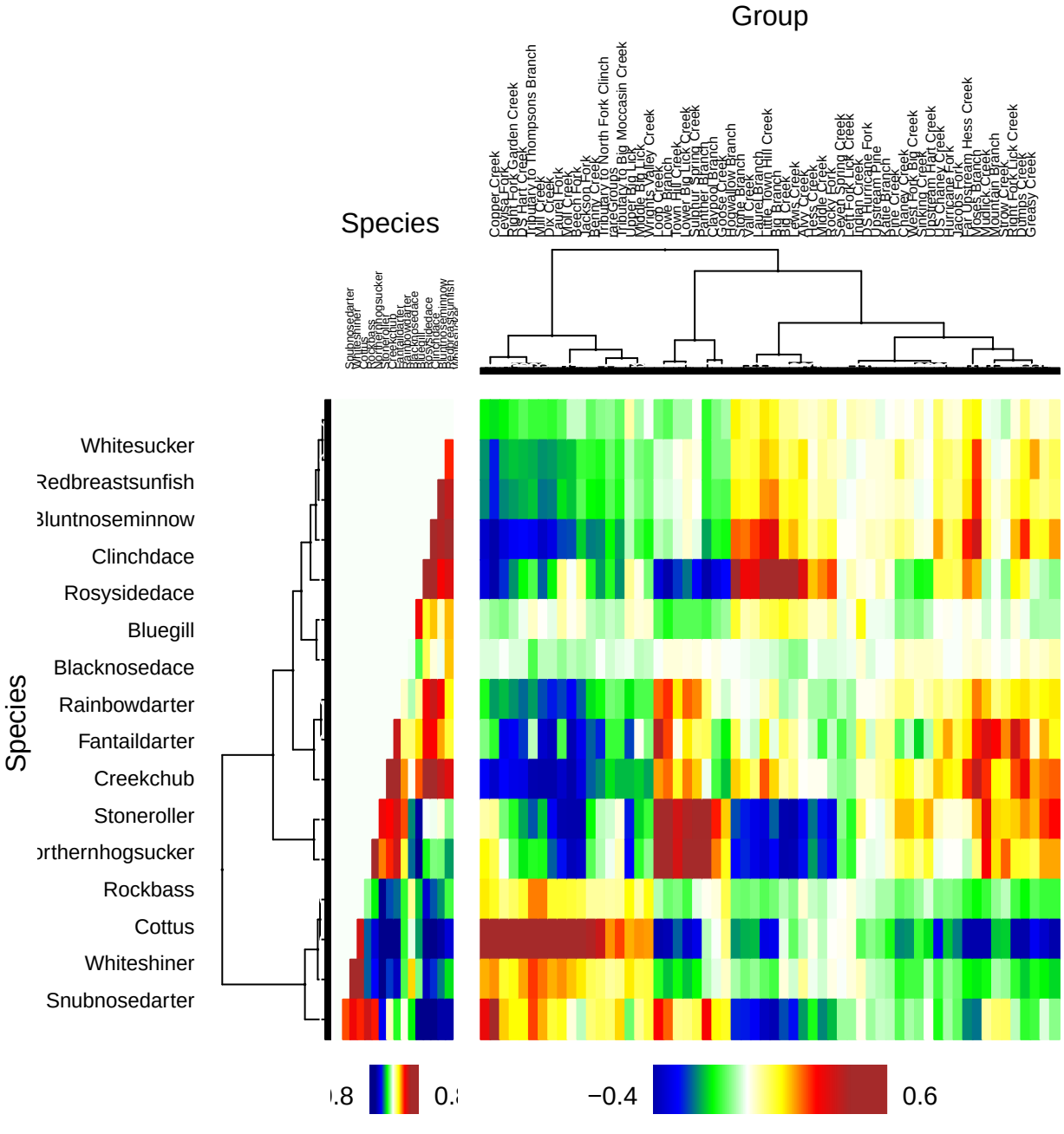
Group
Species
Copper Creek
Lewis Fork
Big Harlan Creek
Tributary to Thompsons Branch
Kill Creek
Pix Creek
Wolf Creek
Beech Fork
Jackson Creek
Tributary to North Fork Clinch
FaireGroups
Tributary to Big Moccasin Creek
Tributary
Middle Big Lick
Wright's Valley Creek
Loop Creek
Town Hill Creek
Lower Big Lick Creek
Bauner Branch
Claypool Branch
Goose Creek
Stowe Brown Branch
Yam Creek
Laurel Branch
Little Town Hill Creek
Big Creek
Lewis Creek
Hex Creek
Middle Creek
Rocky Fork
Cave Spring Creek
Indian Creek
DS Hurricane Fork
Kane Branch
Pine Creek
Chaney Creek
Stevens Fork Big Creek
Upstream Hart Creek
US Chaney Creek
Jacobs Fork
Far Upstream Hess Creek
Moses Branch
Mountain Branch
Strow Creek
Right Fork Lick Creek
Greasy Creek
Snubnosedarter
Whiteshiner
Cottus
Rockbass
Northernhogsucker
Stoneroller
Creekchub
Fantaildarter
Rainbowdarter
Blacknosedace
Bluegill
Rosysidedace
Clinchdace
Bluntnoseminnow
Redbreastsunfish
Whitesucker
Species
Snubnosedarter
Whiteshiner
Cottus
Rockbass
Northernhogsucker
Stoneroller
Creekchub
Fantaildarter
Rainbowdarter
Blacknosedace
Bluegill
Rosysidedace
Clinchdace
Bluntnoseminnow
Redbreastsunfish
Whitesucker
−0.4
0.6