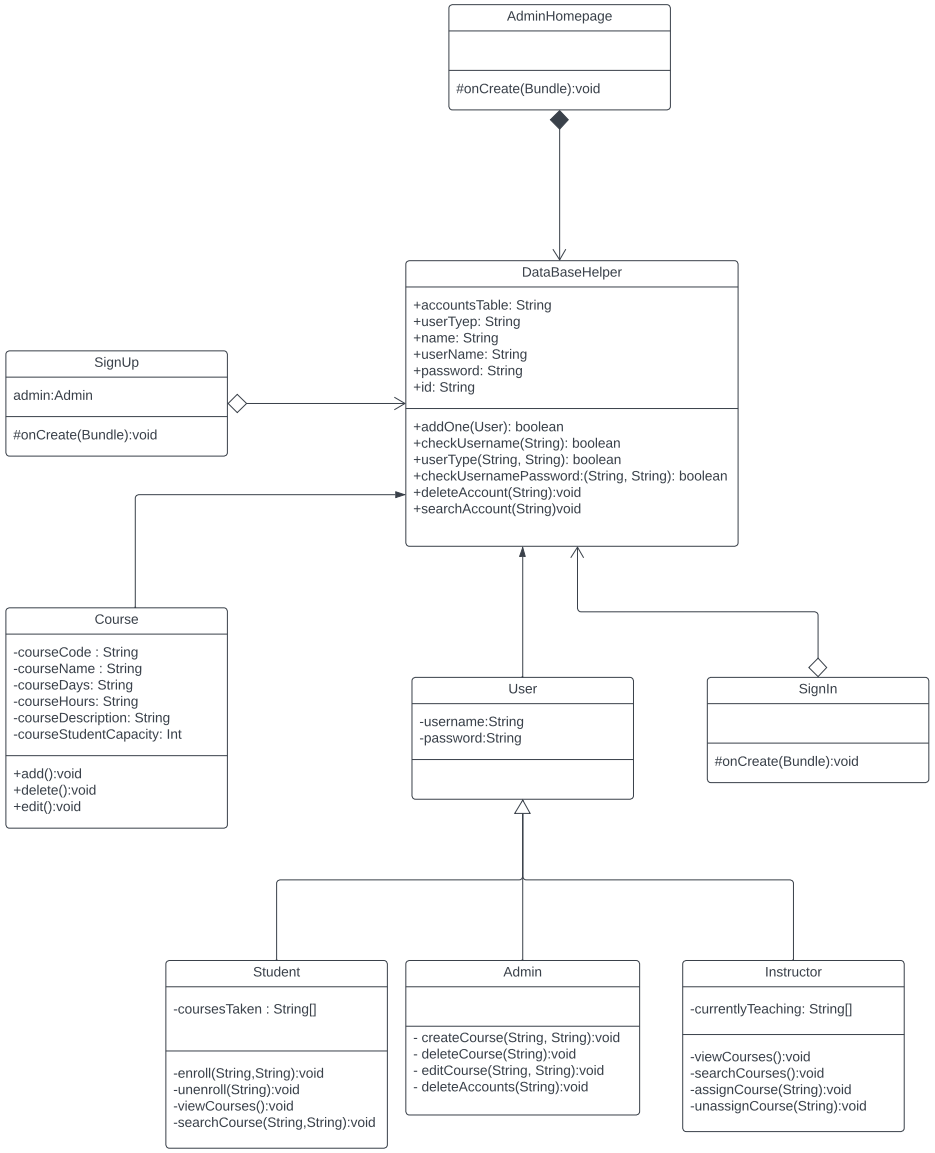
AdminHomepage
#onCreate(Bundle):void
DataBaseHelper
+accountsTable: String
+userTyep: String
+name: String
+userName: String
+password: String
+id: String
+addOne(User): boolean
+checkUsername(String): boolean
+userType(String, String): boolean
+checkUsernamePassword:(String, String): boolean
+deleteAccount(String):void
+searchAccount(String)void
SignUp
admin:Admin
#onCreate(Bundle):void
Course
-courseCode : String
-courseName : String
-courseDays: String
-courseHours: String
-courseDescription: String
-courseStudentCapacity: Int
+add():void
+delete():void
+edit():void
User
-username:String
-password:String
SignIn
#onCreate(Bundle):void
Student
-coursesTaken : String[]
-enroll(String,String):void
-unenroll(String):void
-viewCourses():void
-searchCourse(String,String):void
Admin
- createCourse(String, String):void
- deleteCourse(String):void
- editCourse(String, String):void
- deleteAccounts(String):void
Instructor
-currentlyTeaching: String[]
-viewCourses():void
-searchCourses():void
-assignCourse(String):void
-unassignCourse(String):void