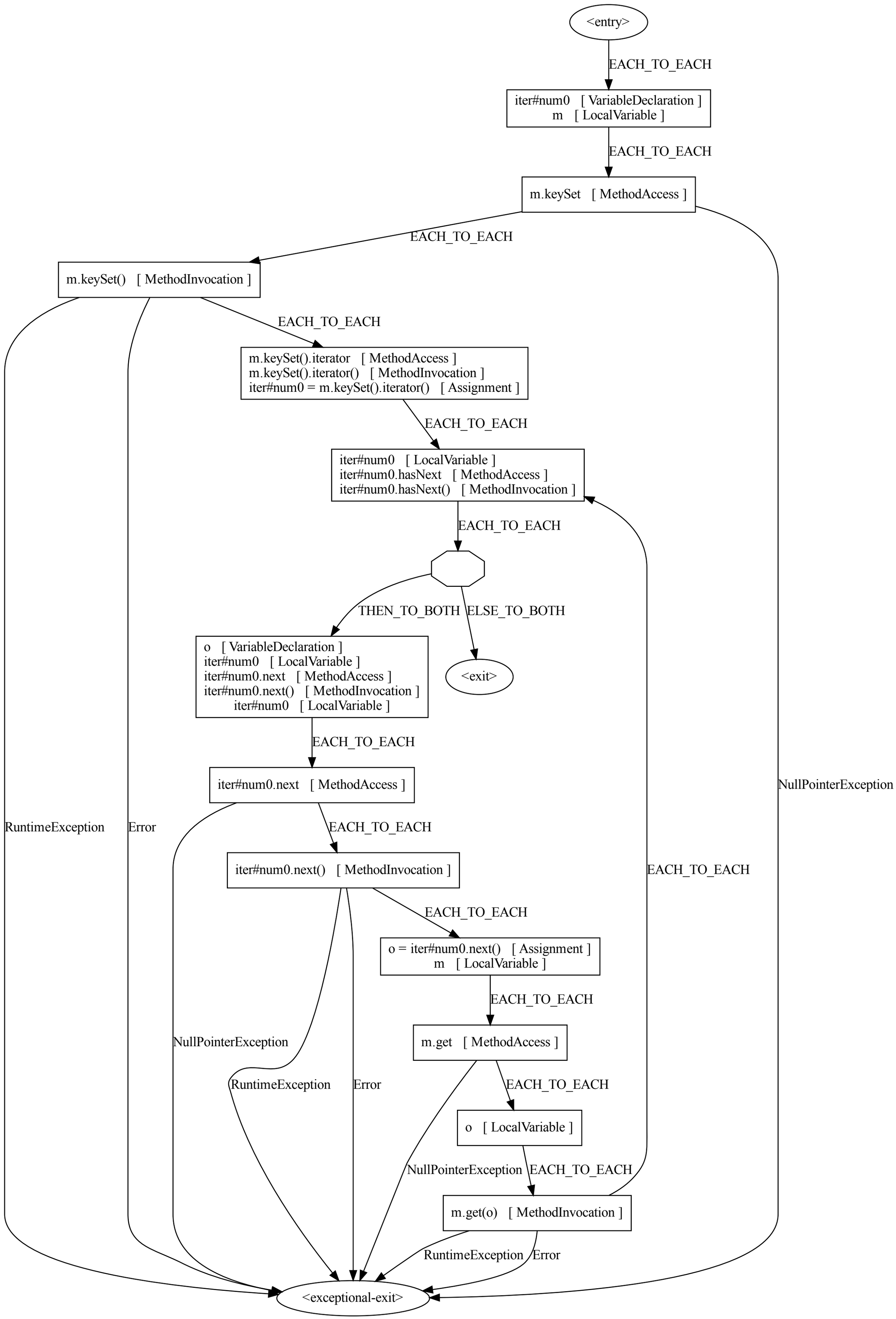
<entry>
EACH_TO_EACH
iter#num0 [VariableDeclaration]
m [LocalVariable]
EACH_TO_EACH
m.keySet [MethodAccess]
EACH_TO_EACH
m.keySet() [MethodInvocation]
EACH_TO_EACH
m.keySet().iterator [MethodAccess]
m.keySet().iterator() [MethodInvocation]
iter#num0 = m.keySet().iterator() [Assignment]
EACH_TO_EACH
iter#num0 [LocalVariable]
iter#num0.hasNext [MethodAccess]
iter#num0.hasNext() [MethodInvocation]
EACH_TO_EACH
THEN_TO_BOTH
ELSE_TO_BOTH
o [VariableDeclaration]
iter#num0 [LocalVariable]
iter#num0.next [MethodAccess]
iter#num0.next() [MethodInvocation]
iter#num0 [LocalVariable]
<exit>
EACH_TO_EACH
iter#num0.next [MethodAccess]
EACH_TO_EACH
iter#num0.next() [MethodInvocation]
EACH_TO_EACH
o = iter#num0.next() [Assignment]
m [LocalVariable]
EACH_TO_EACH
m.get [MethodAccess]
EACH_TO_EACH
o [LocalVariable]
EACH_TO_EACH
m.get(o) [MethodInvocation]
RuntimeException
Error
NullPointerException
RuntimeException
Error
NullPointerException
RuntimeException
Error
NullPointerException
EACH_TO_EACH
<exceptional-exit>