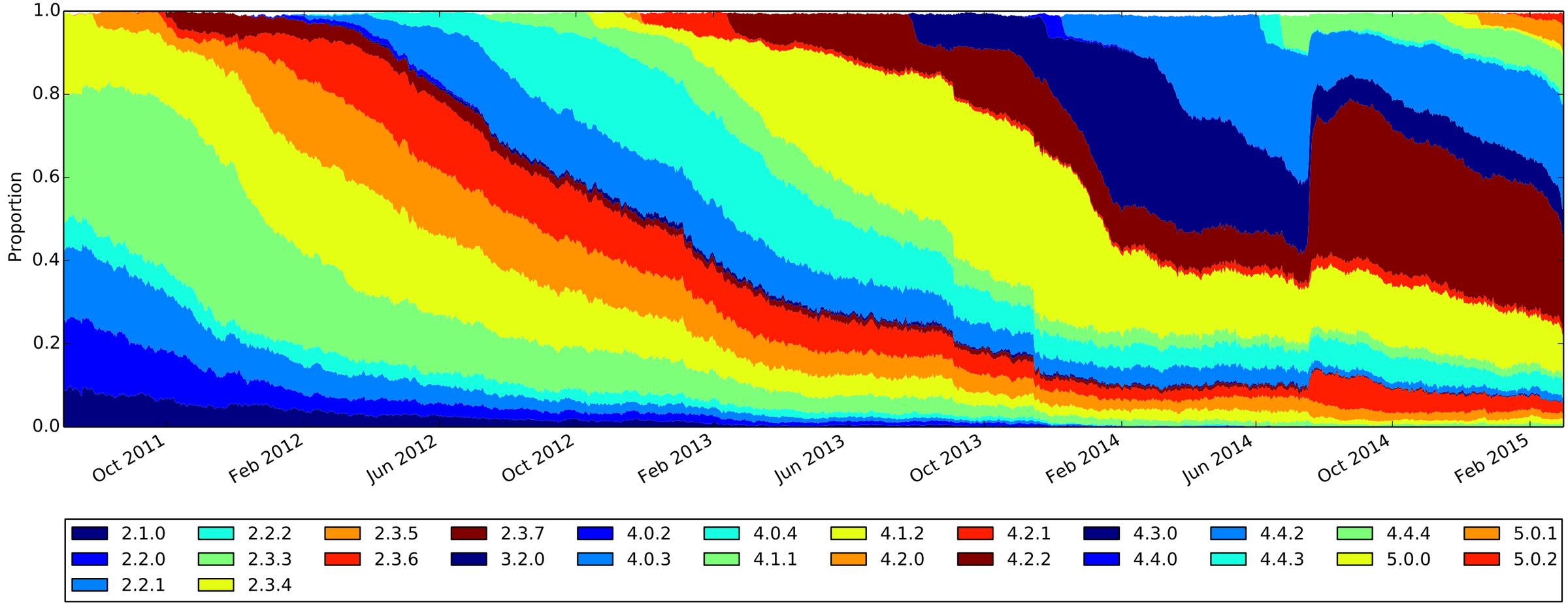
Proportion
1.0
0.8
0.6
0.4
0.2
0.0
Oct 2011
Feb 2012
Jun 2012
Oct 2012
Feb 2013
Jun 2013
Oct 2013
Feb 2014
Jun 2014
Oct 2014
Feb 2015
2.1.0
2.2.0
2.2.1
2.2.2
2.3.3
2.3.4
2.3.5
2.3.6
2.3.7
3.2.0
4.0.2
4.0.3
4.0.4
4.1.1
4.1.2
4.2.0
4.2.1
4.2.2
4.3.0
4.4.0
4.4.2
4.4.3
4.4.4
5.0.0
5.0.1
5.0.2