School Comparison Report

Aspira Charter - Business and Finance HS | Air Force Acad High School

Chi-Ed Star Team

March 9, 2026

This report is a brief comparison of **Aspira Charter - Business and Finance HS** and **Air Force Acad High School** across key performance and operational metrics. The data used here is collected by the Chicago Public Schools (CPS) authority and theIllinois State Board of Education. We mostly have data for the most recent academic year 2024/2025, but for a few select number of variables, we will show you the schools' performance from the 2018/2019 to the 2024/2025 academic years.

1 Overview of the Past 7 Years

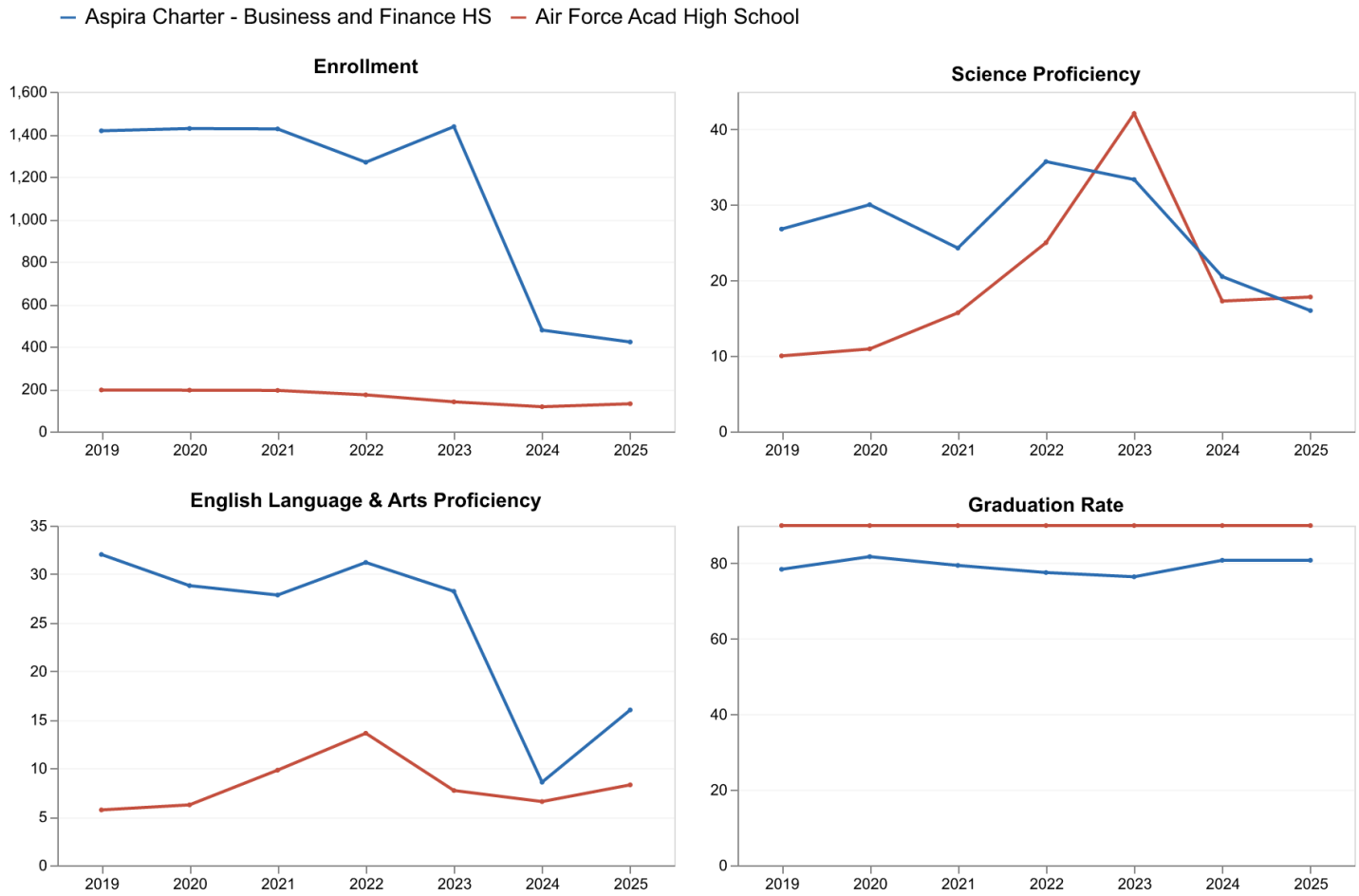

2 A Closer Look at the Most Recent Academic Year: 2024/2025

We zoom in on the 2024/2024 academic year and also show how these two schools perform relative to other high schools in Chicago.

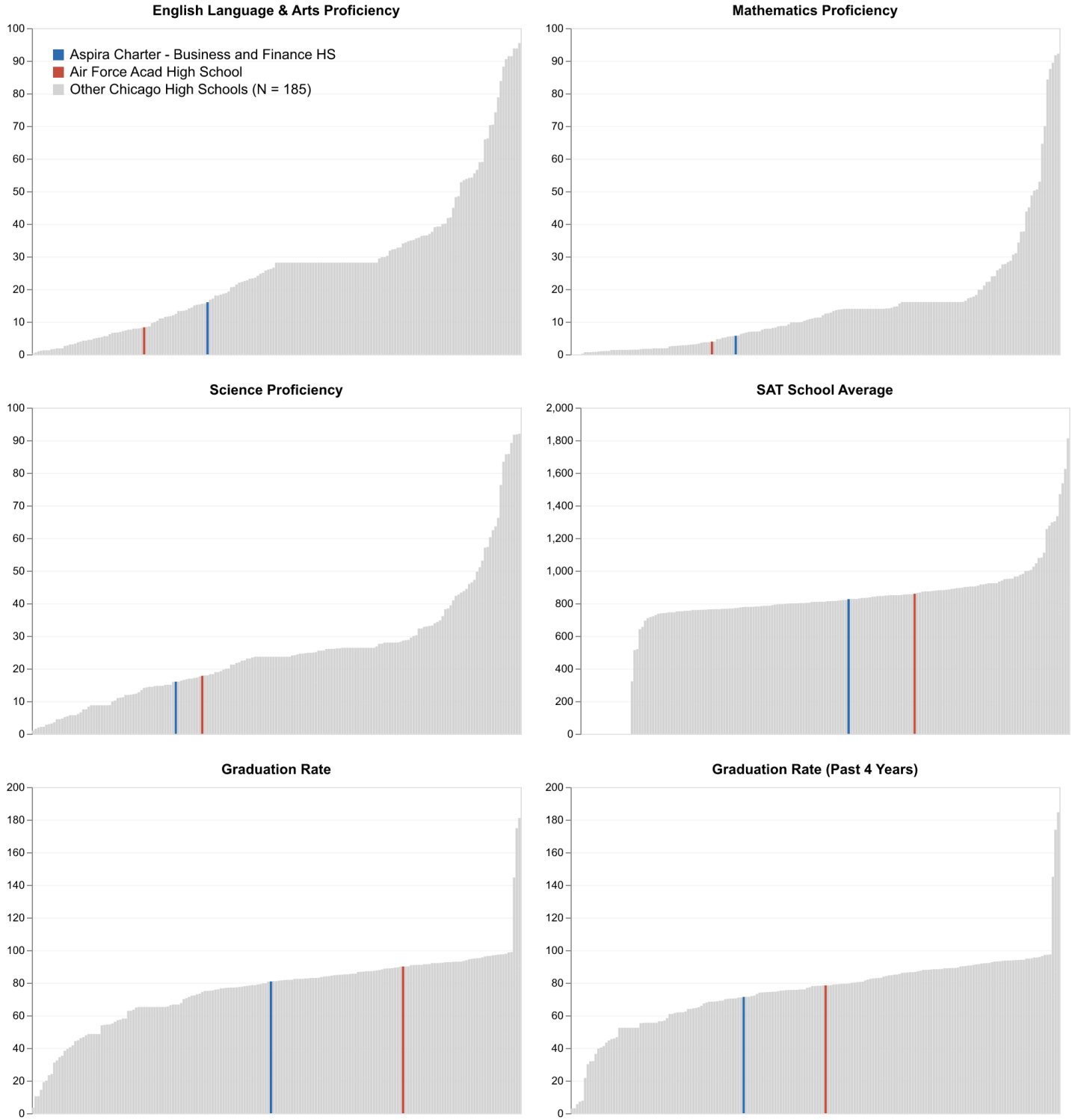

3 Enrollment & Demographics

This section presents student counts, with a more details in-look on racial distributions.

Enrollment & Demographics

Metric	Aspira Charter - Business	Air Force Acad High School	Chicago Avg.
Enrollment	421	130	599
Average Class Size	16	11	21
Low Income Students	306	134	413
Special Education Students	80	41	95
Black Students	17	91	210
Hispanic Students	313	49	277
White Students	4	8	56
Asian Students	0	1	27
Native American Students	1	0	1
College Enrollment Rate (%)	44	67	53

Empty cells indicates missing statistics.

4 Faculty Experience and Students' Discipline

It is important to understand the quality and experience of the academic faculty, so we compare both institutions teaching experience and discipline of their instructors (proxied here by their absenteeism). We also include the overall discipline of student while we discuss this topic.

Faculty & Attendance

Metric	Aspira Charter - Business	Air Force Acad High School	Chicago Avg.
Avg. Years of Teaching Experience	6.0	16.8	11.1
Percentage of Novice Teachers	8.1		11.8
Teacher Attendance Rate	100.0	38.9	61.7
Student Chronic Absenteeism	59.3	42.3	64.6

Empty cells indicates missing statistics.

5 Transportation services, CTA Access, Bilingual services, and other support programs

Infrastructure & Services

Metric	Aspira Charter - Business	Air Force Acad High School
Has a Transition Program	No	No
Has Bus Transportation		
CTA L Trains Access	Blue	Green,Red
Has CTA L Connections	Yes	
Has Metra Connections	Yes	Yes
CTA Connections	5	6
Has Metra Connections		
Has Bilingual Services	Yes	
Has Refugee Services		
Has Hearing Impairment Services	No	No
Has Visual Impairment Services	No	No

Empty cells indicates missing statistics.

6 Safety, culture, and overall school ratings

Community Ratings

Metric	Aspira Charter - Business	Air Force Acad High School
Safety Rating	WEAK	WEAK
Culture Rating	Partially Organized	Organized
Overall Rating Status	Not Applicable	Good Standing

Empty cells indicates missing statistics.

7 Contact Information

Aspira Charter - Business and Finance HS, 2989 N MILWAUKEE Ave, Chicago, Illinois 60618

Air Force Acad High School, 3630 S WELLS St, Chicago, Illinois 60609