TESTING – TEST PLANS AND TEST CASES

Aim:

Test Plans and Test Case and write two test cases for at least five user stories showcasing the happy path and error scenarios in azure DevOps platform.

Procedure

1. **Understand Core Features of the Application**
   - User Signup & Login
   - Viewing and Managing Playlists
   - Fetching Real-time Metadata
   - Editing playlists (rename, reorder, record)
   - Creating smart audio playlists based on categories (mood, genre, artist, etc.)
2. **Define User Interactions**
   - Each test case simulates a real user behaviour (e.g., logging in, renaming a playlist, adding a song).
3. **Design Happy Path Test Cases**
   - Focused on validating that all features function as expected under normal conditions.
   - Example: User logs in successfully, adds item to playlist, or creates a category-based playlist.
4. **Design Error Path Test Cases**
   - Simulate negative or unexpected scenarios to test robustness and error handling.
   - Example: Login fails with invalid credentials, save fails when offline, no recommendations found.
5. **Break Down Steps and Expected Results**
   - Each test case contains step-by-step actions and a corresponding expected outcome.
   - Ensures clarity for both testers and automation scripts.
6. **Use Clear Naming and IDs**
   - Test cases are named clearly (e.g., TC01 – Successful Login, TC10 – Save Playlist Fails).
   - Helps in quick identification and linking to user stories or features.
7. **Separate Test Suites**

- Grouped test cases based on functionality (e.g., Login, Playlist Editing, Recommendation System).
- Improves organization and test execution flow in Azure DevOps.

8. **Prioritize and Review**
   - Critical user actions are marked high-priority.
   - Reviewed for completeness and traceability against feature requirements.

- **New test plan**

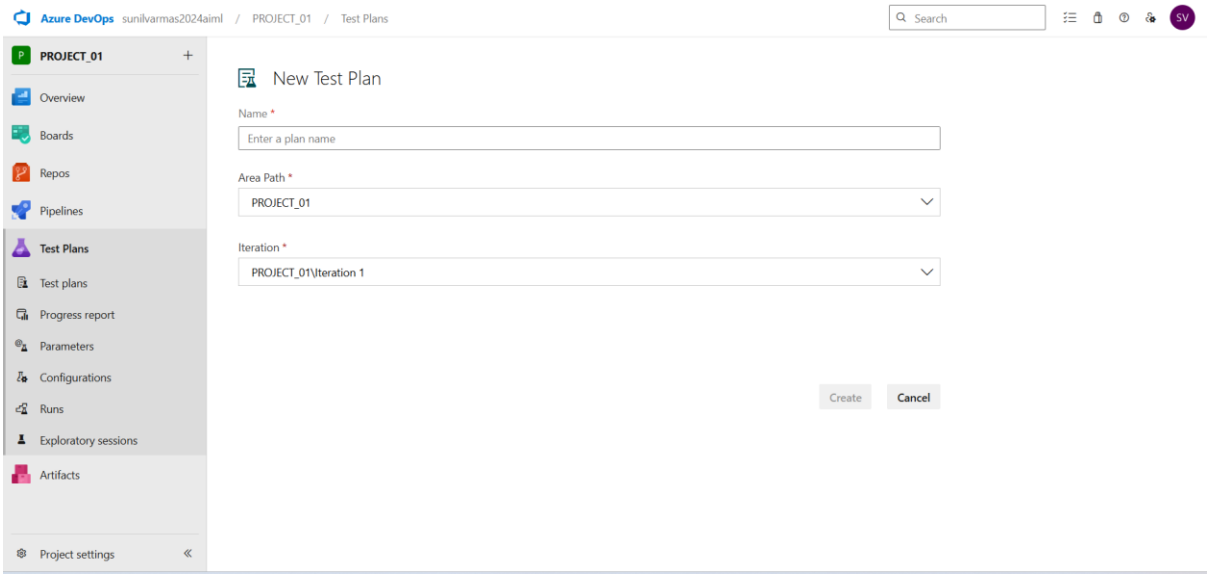

- **Test suite**

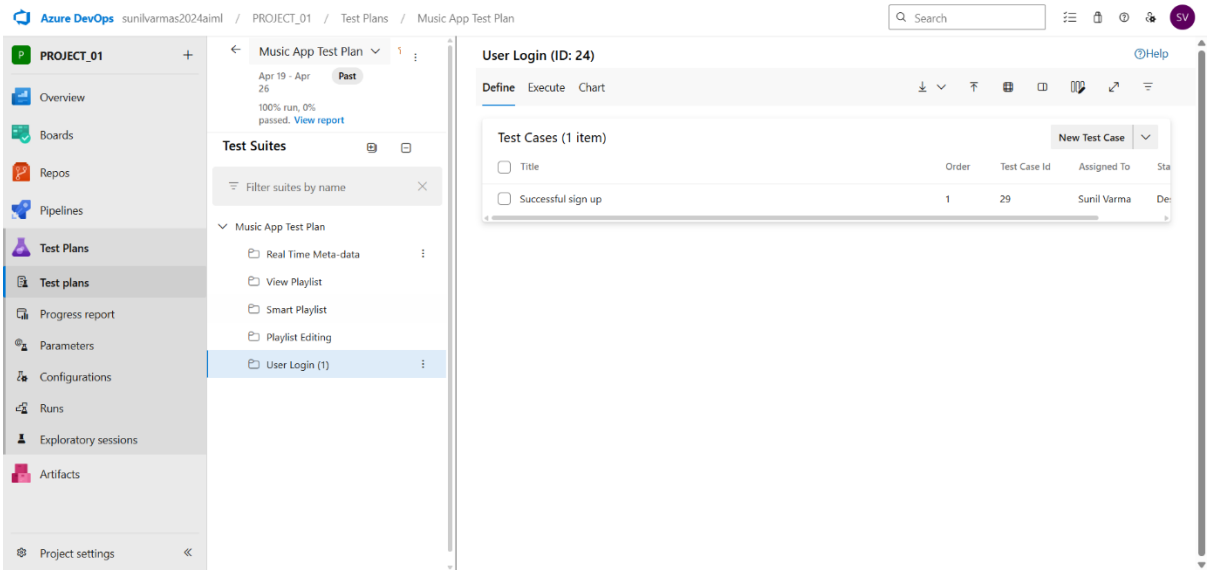

1.Test case

Give two test cases for at least five user stories showcasing the happy path and error scenarios in azure DevOps platform.
Music Playlist Batch Creator – Test Plans

USER STORIES

- As a user, I want to sign up and log in securely so that I can access my playlists (ID: 79).
- As a user, I need to see my playlist in one place (ID: 76).
- As a user, I should be able to create an audio playlist as needed (ID: 73).
- As a user, I should be able to rename, record, and change the playlist (ID: 68).
- As a user, I need to have real-time metadata (ID: 65).

Test Suites

Test Suit: TS01 - User Login (ID: 86)

1. **TC01 – Successful Sign Up**
    - **Action:**
        - Go to the Sign-Up page.
        - Enter valid name, email, and password.
        - Click "Sign Up".
    - **Expected Results:**
        - Sign-Up form is displayed.
        - Fields accept values without error.
        - Account is created, and the user is redirected to the dashboard.
    - **Type**: Happy Path

2. **TC02 – Secure Login**
    - **Action:**
        - Go to the Login page.
        - Enter valid email and password.
        - Click on "Login".
    - **Expected Results:**
        - Login form is displayed.
        - Fields accept data without error.
        - User is logged in and redirected to the dashboard.
    - **Type:** Happy Path

3. **TC03 – Sign Up with Existing Email**
    - **Action:**
        - Go to the Sign-Up page.
        - Enter a name and an already registered email.
        - Click on "Sign Up".
    - **Expected Results:**
        - Fields accept data.
        - Error message "Email already registered" is displayed.
    - **Type:** Error Path

4. **TC04 – Login with Wrong Password**
    - **Action:**
        - Go to the Login page.
        - Enter valid email and incorrect password.
        - Click on "Login".
    - **Expected Results:**
        - Input is accepted.
        - Error message "Invalid username or password" is shown.
    - **Type:** Error Path

Test Suit: TS02 - View Playlists (ID: 87)

1. **TC05 – View Playlist Page**
    - **Action:**
        - Log in successfully.
        - Navigate to "My Playlists" section.
    - **Expected Results:**
        - All created playlists are displayed clearly.
    - **Type:** Happy Path
2. TC06 – Playlist Loading Failure

- **Action:**
  - Disconnect from the internet.

        - Navigate to "My Playlists".
    - **Expected Results:**
        - Network is offline.
        - Error message "Unable to load playlists" is shown.
    - **Type:** Error Path

Test Suit: TS03 - Real-Time Metadata (ID: 88)

1. **TC07 – Real-Time Metadata Display**
    - **Action:**
        - Play a song.
        - Observe the metadata panel.
    - **Expected Results:**
        - Metadata (title, artist, album, duration) is displayed and updates in real time.
    - **Type:** Happy Path
2. TC08 – Metadata Not Updating
    - **Action:**
        - Play a different song.
        - Observe the metadata panel.
    - **Expected Results:**
        - Metadata remains static or shows default/fallback message.
    - **Type:** Error Path

Test Suit: TS04 - Playlist Editing (ID: 89)

1. **TC09 – Rename Playlist Successfully**
    - **Action:**
        - Navigate to "My Playlists".
        - Click "Rename" next to a playlist.
        - Enter a new name and click "Save".
    - **Expected Results:**
        - Playlist name updates successfully.
    - **Type:** Happy Path
2. **TC10 – Rename with Blank Name**
    - **Action:**
        - Click "Rename" on a playlist.
        - Leave the field blank.
        - Click "Save".
    - **Expected Results:**
        - Error message "Playlist name cannot be empty" is shown.
    - **Type:** Error Path
3. **TC11 – Change Playlist Order**
    - **Action:**

- Open a playlist.

        - Drag and drop songs to reorder.
        - Click "Save".
    - **Expected Results:**
        - Playlist order is updated and saved.
    - **Type:** Happy Path
4. **TC12 – Change Playlist Order Fails**
    - **Action:**
        - Login and go to “My Playlists”.
        - Select a playlist.
        - Go offline or simulate server error.
        - Reorder songs and click “Save Order”.
    - **Expected Results:**
        - Error message: "Failed to update order. Please check your connection".
    - **Type:** Error Path

Test Suit: TS05 - Smart Playlist Creation (ID: 90)

1. **TC13 – Generate Playlist Based on Various Categories**
    - **Action:**
        - Login with valid credentials.
        - Click on "Generate Playlist".
        - Select categories.
        - Click "Generate Playlist".
    - **Expected Results:**
        - Playlist is generated based on selected mood and categories.
    - **Type:** Happy Path
2. **TC14 – Fail to Generate Playlist Due to Missing Category Selection or Invalid Input**
    - **Action:**
        - Login with valid credentials.
        - Click on "Generate Playlist".
        - Select categories.
        - Click "Generate Playlist".
    - **Expected Results:**
        - Error message: "Please select at least one valid category" or "No recommendations found for the selected filters".
    - **Type:** Error Path

Test Cases

NEW TEST CASE * Field 'Title' cannot be empty.

Enter title

Sunil Varma

0 Comments Add Tag

State	Design	Area	PROJECT_01
Reason	New	Iteration	PROJECT_01\Iteration 1

Steps

Steps Action Expected result

chrome web store

Search extensions and themes

Discover Extensions Themes

Test & Feedback

Add to Chrome

4.2 ★ (176 ratings) Share

Extension Workflow & Planning 200,000 users

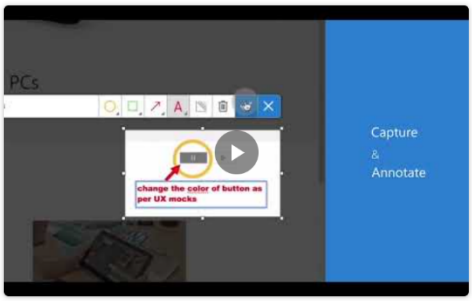

Azure DevOps sunilvarmas2024aiml / PROJECT_01 / Test Plans / Music App Test Plan

PROJECT_01

Overview
Boards
Repos
Pipelines
Test Plans
Test plans
Progress report
Parameters
Configurations
Runs
Exploratory sessions
Artifacts
Project settings

Music App Test Plan

Apr 19 - Apr 26 Current

0% run. View report

Test Suites

Filter suites by name

Music App Test Plan
Real Time Meta-data
View Playlist
Smart Playlist
Playlist Editing
User Login (1)

User Login (ID: 24)

Define Execute Chart

Test Cases (1 item)

Title

Successful sign up 1 29 Sunil Varma

Extensions

Full access

These extensions can see and change information on this site.

Enable Copy Paste - E.C.P

Test & Feedback

Manage extensions

Help

New Test Case

Assigned To

1. Progress report

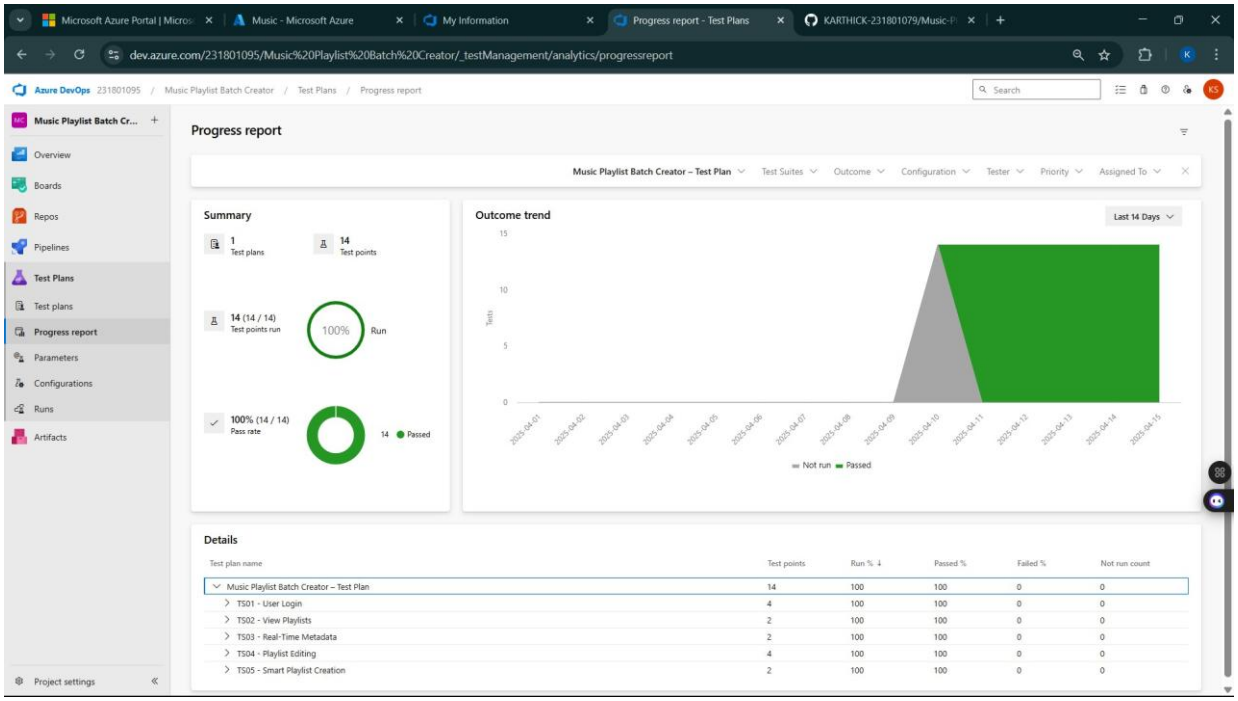

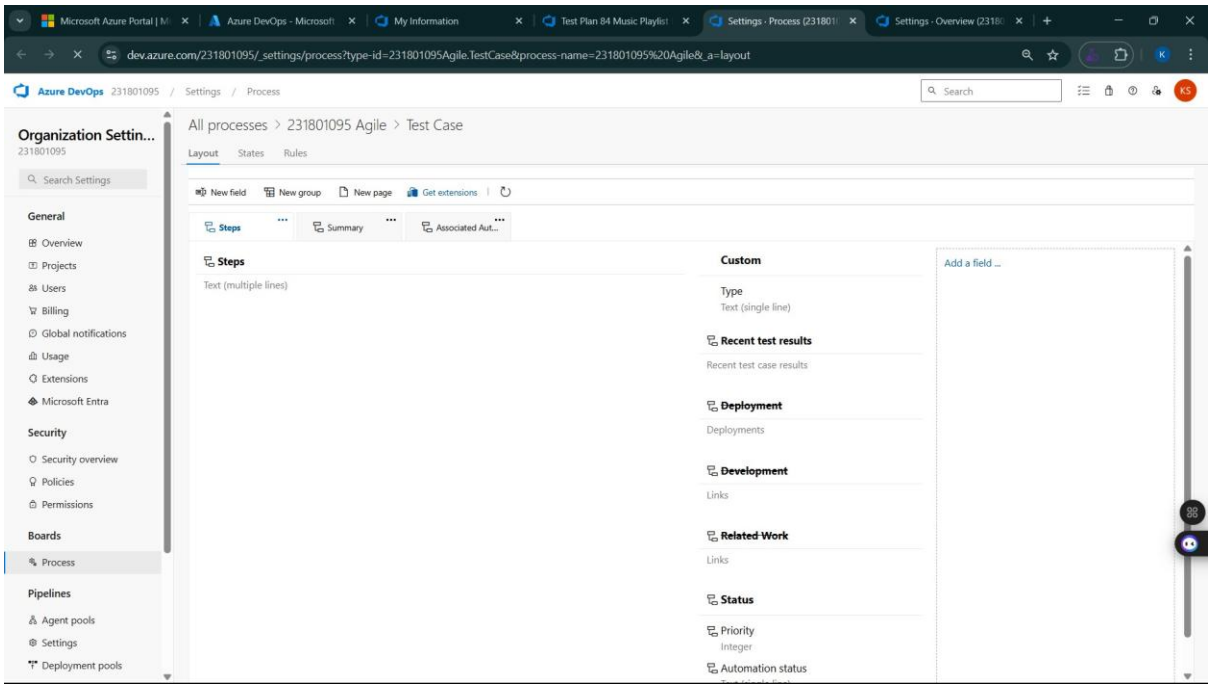

Result:

The test plans and test cases for the user stories is created in Azure DevOps with Happy Path and Error Path