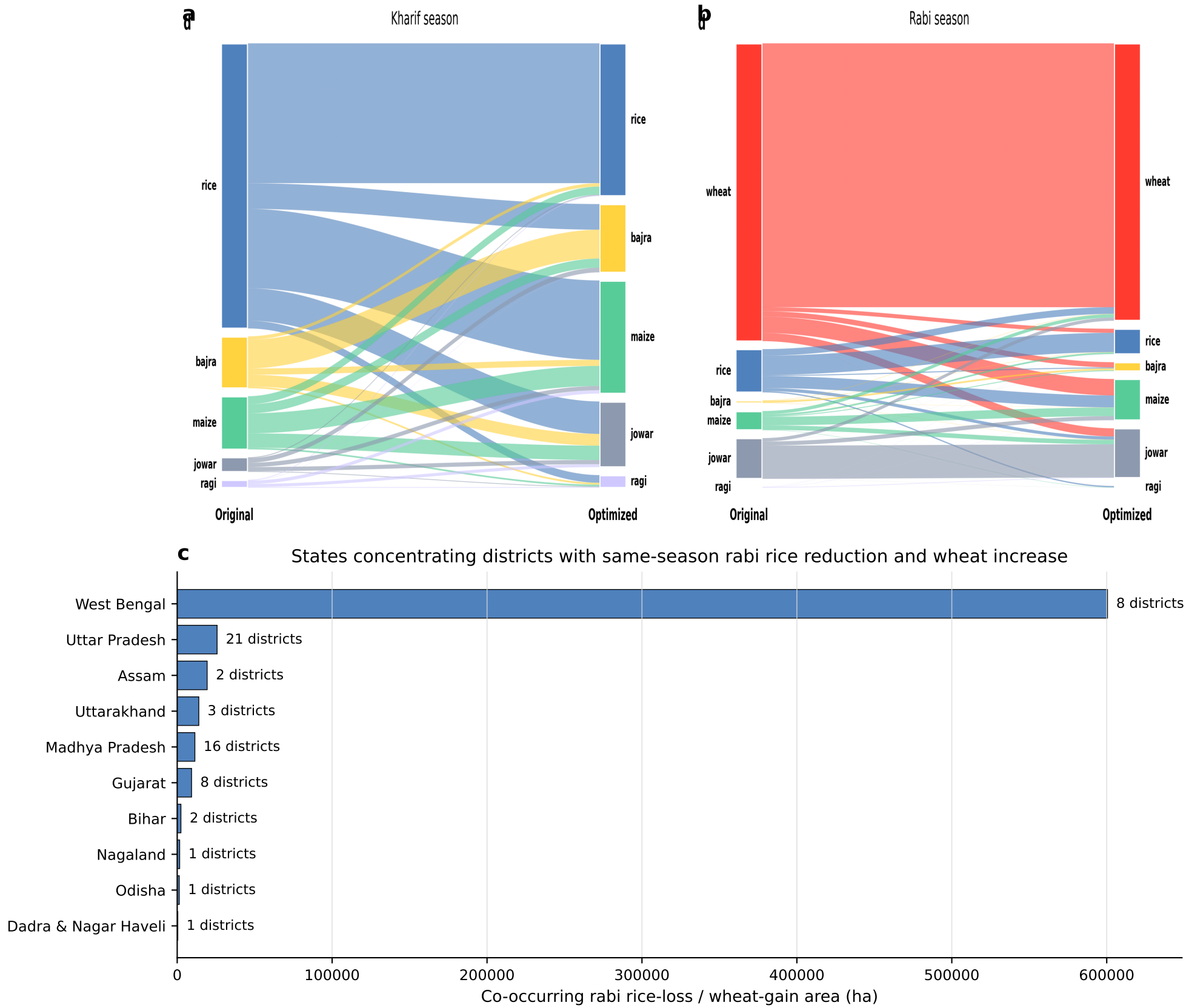
a
Kharif season
rice
bajra
maize
jowar
ragi
Original
Optimized
b
Rabi season
wheat
rice
bajra
maize
jowar
ragi
Original
Optimized
c
States concentrating districts with same-season rabi rice reduction and wheat increase
West Bengal
Uttar Pradesh
Assam
Uttarakhand
Madhya Pradesh
Gujarat
Bihar
Nagaland
Odisha
Dadra & Nagar Haveli
8 districts
21 districts
2 districts
3 districts
16 districts
8 districts
2 districts
1 districts
1 districts
1 districts
0
100000
200000
300000
400000
500000
600000
Co-occurring rabi rice-loss / wheat-gain area (ha)