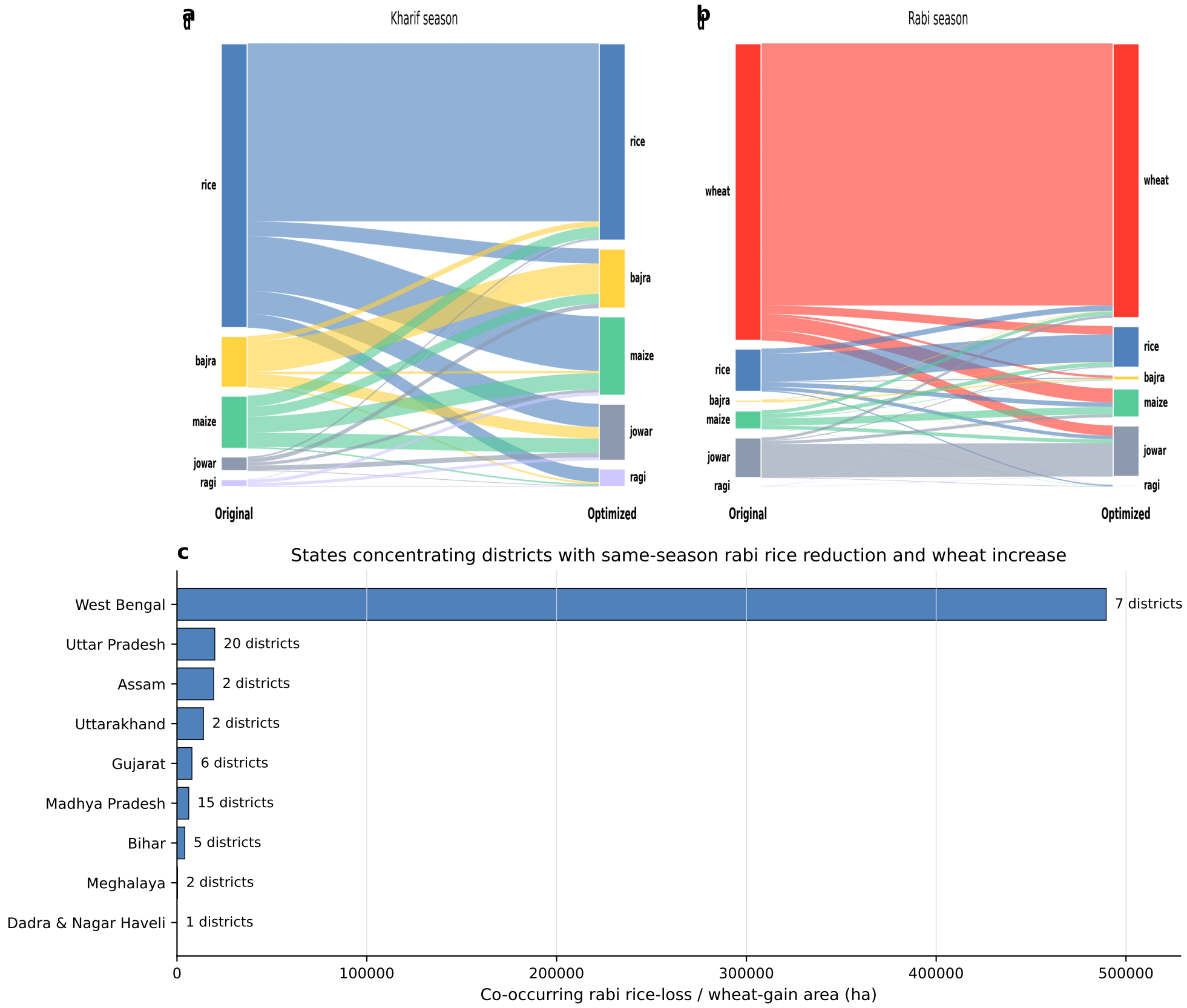
a
Kharif season
rice
bajra
maize
jowar
ragi
Original
Optimized
b
Rabi season
wheat
rice
bajra
maize
jowar
ragi
Original
Optimized
c
States concentrating districts with same-season rabi rice reduction and wheat increase
West Bengal
Uttar Pradesh
Assam
Uttarakhand
Gujarat
Madhya Pradesh
Bihar
Meghalaya
Dadra & Nagar Haveli
7 districts
20 districts
2 districts
2 districts
6 districts
15 districts
5 districts
2 districts
1 districts
0
100000
200000
300000
400000
500000
Co-occurring rabi rice-loss / wheat-gain area (ha)