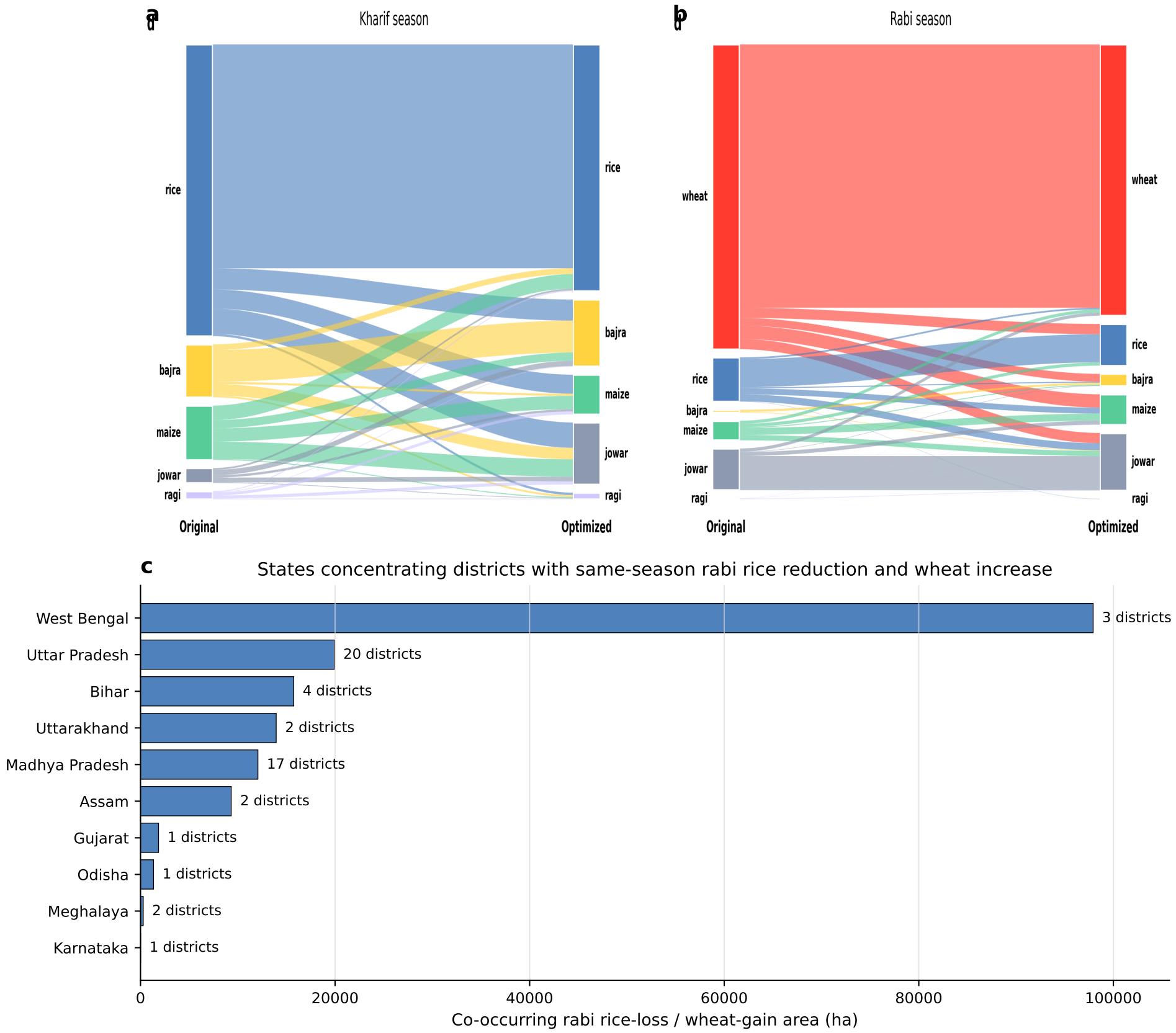
a
Kharif season
rice
bajra
maize
jowar
ragi
Original
Optimized
b
Rabi season
wheat
rice
bajra
maize
jowar
ragi
Original
Optimized
c
States concentrating districts with same-season rabi rice reduction and wheat increase
West Bengal
Uttar Pradesh
Bihar
Uttarakhand
Madhya Pradesh
Assam
Gujarat
Odisha
Meghalaya
Karnataka
3 districts
20 districts
4 districts
2 districts
17 districts
2 districts
1 districts
1 districts
2 districts
1 districts
0
20000
40000
60000
80000
100000
Co-occurring rabi rice-loss / wheat-gain area (ha)