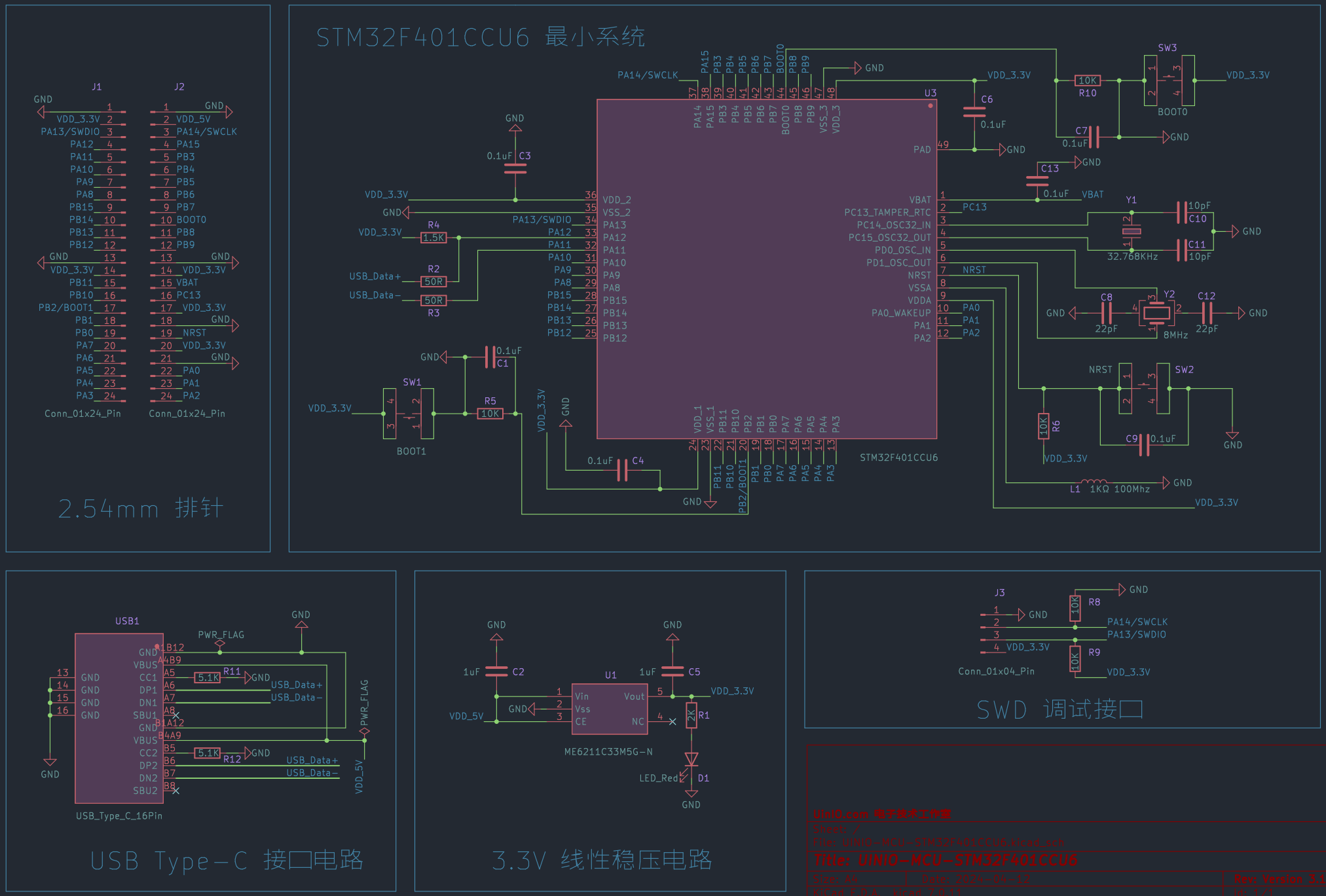
STM32F401CCU6 最小系统
2.54mm 排针
J1
J2
Conn_01x24_Pin
Conn_01x24_Pin
U3
STM32F401CCU6
SW3
BOOT0
SW2
NRST
SW1
BOOT1
Y1
32.768KHz
Y2
8MHz
USB1
USB_Type_C_16Pin
USB Type-C 接口电路
U1
ME6211C33M5G-N
LED_Red
D1
3.3V 线性稳压电路
J3
Conn_01x04_Pin
SWD 调试接口
UINIO.com 电子技术工作室
Sheet: /
File: UINIO-MCU-STM32F401CCU6.kicad_sch
Title: UINIO-MCU-STM32F401CCU6
Size: A4
Date: 2024-04-12
Rev: Version 3.1.0
KiCad E.D.A. kicad 7.0.11
Id: 1/1