Audit: ELV / LV Designer Job Listing — Gaps & Recommendations

By Ulker Aliyeva and Ali Shukurov.

Verified by: Physics Teacher Azerbaijan Telman Askeraliyev (Fizika Muellimi, Azerbaijan, Baku)

Made with GAMMA

Quick summary

What the listing asks for

Bachelor's in Electrical/Electronics/IT/Automation /Robotics, 1+ year ELV/LV experience, AutoCAD or Revit, intermediate English or Russian.

Core issues

Critical daily skills omitted, unclear scope (ELV vs LV vs IT), and technical depth inconsistent with PortBIM's LOD500 positioning.

Outcome

Likely to attract mismatched, overbroad or underqualified applicants; HR-authored language reduces credibility with technical hires.

Made with GAMMA

Essential technical requirements missing

Listing omits everyday ELV design deliverables. Add explicit requirements so candidates know what they'll produce:

- Cable routing and tray layout (ELV & LV)
- Single-line diagrams and schematic generation
- Load calculations, circuit schedules, and fault level checks
- Design standards familiarity (IEC, NFPA 70, BS 7671 where relevant)
- BIM coordination & Revit MEP workflows (clash detection, federated models, LOD definitions)

Made with GAMMA

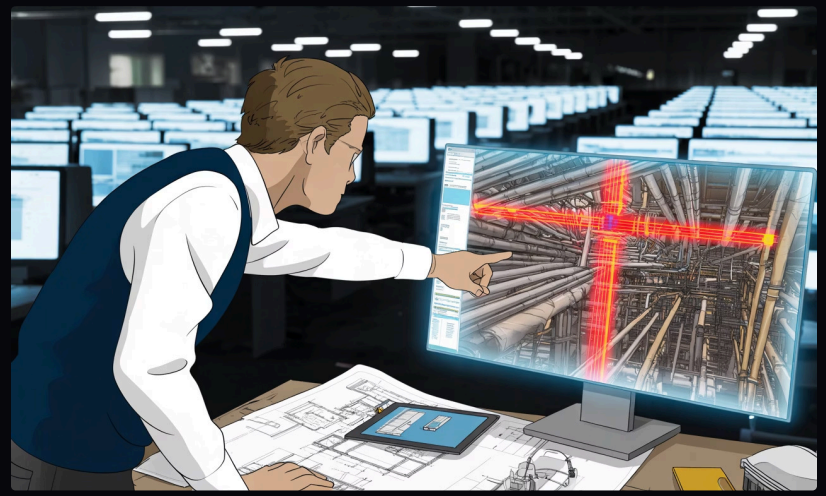

Why BIM skills matter (and how to state them)

PortBIM brands LOD500 capability — require practical BIM competencies to match that brand:

- Revit MEP: family use, routing, annotation, and model QA
- BIM coordination: Navisworks or BIM 360 clash management, model federation
- LOD expectations: specify which deliverables must meet LOD300 vs LOD400/500
- Coordination deliverables: coordination reports, issue logs, RFI support

Made with GAMMA

Scope clarity — separate ELV, LV and IT expectations

[1]ELV (Security, Fire, AV)

Layout drawings, device schedules, SLDs for CCTV, fire alarm, access control, PA systems.

[2]LV (Power, UPS, Earthing)

Power distribution SLDs, equipment schedules, earthing/lighting protection basics, coordination with civil/structural.

[3]IT (Networking)

Clarify boundary: ELV designers create cabling layouts and pathways; active network configuration belongs to IT/network engineers.

Recommendation: pick primary ownership (ELV or LV) for the role or explicitly split into two junior roles.

Made with GAMMA

Problems caused by current phrasing

- Vague engineering tasks → arbitrary screening and wasted interviews
- Overbroad degree list (Robotics, IT) → irrelevant applications and longer hiring time
- Missing standards and deliverables → senior techs ignore posting; juniors misinterpret expectations
- AutoCAD or Revit ambiguity → unclear candidate proficiency level

Made with GAMMA

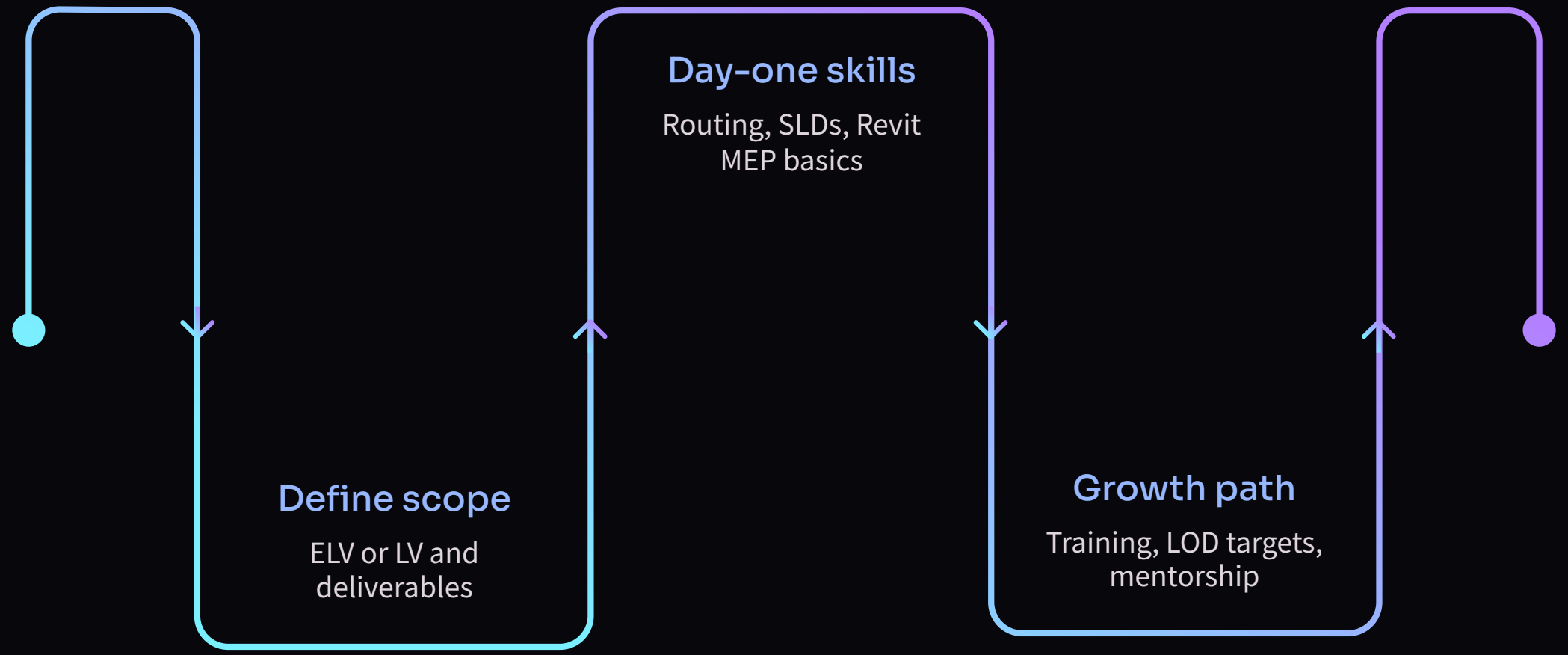

Use this staged approach to quickly improve candidate fit and reduce time-to-hire.

Made with GAMMA

Suggested revised job header (short)

Junior ELV Designer — Revit MEP & ELV delivery (Fire alarm, CCTV, Access Control). Bachelor's in Electrical/Automation preferred, 1–3 years ELV design experience. Revit MEP required.

Core requirements (bullet)

- Revit MEP — model routing, families, annotation
- Single-line diagrams, cable schedules, and basic load calculations
- Familiarity with IEC/NFPA/BS standards as applicable
- Experience with clash detection and model coordination
- English (intermediate+) for technical collaboration

Made with GAMMA

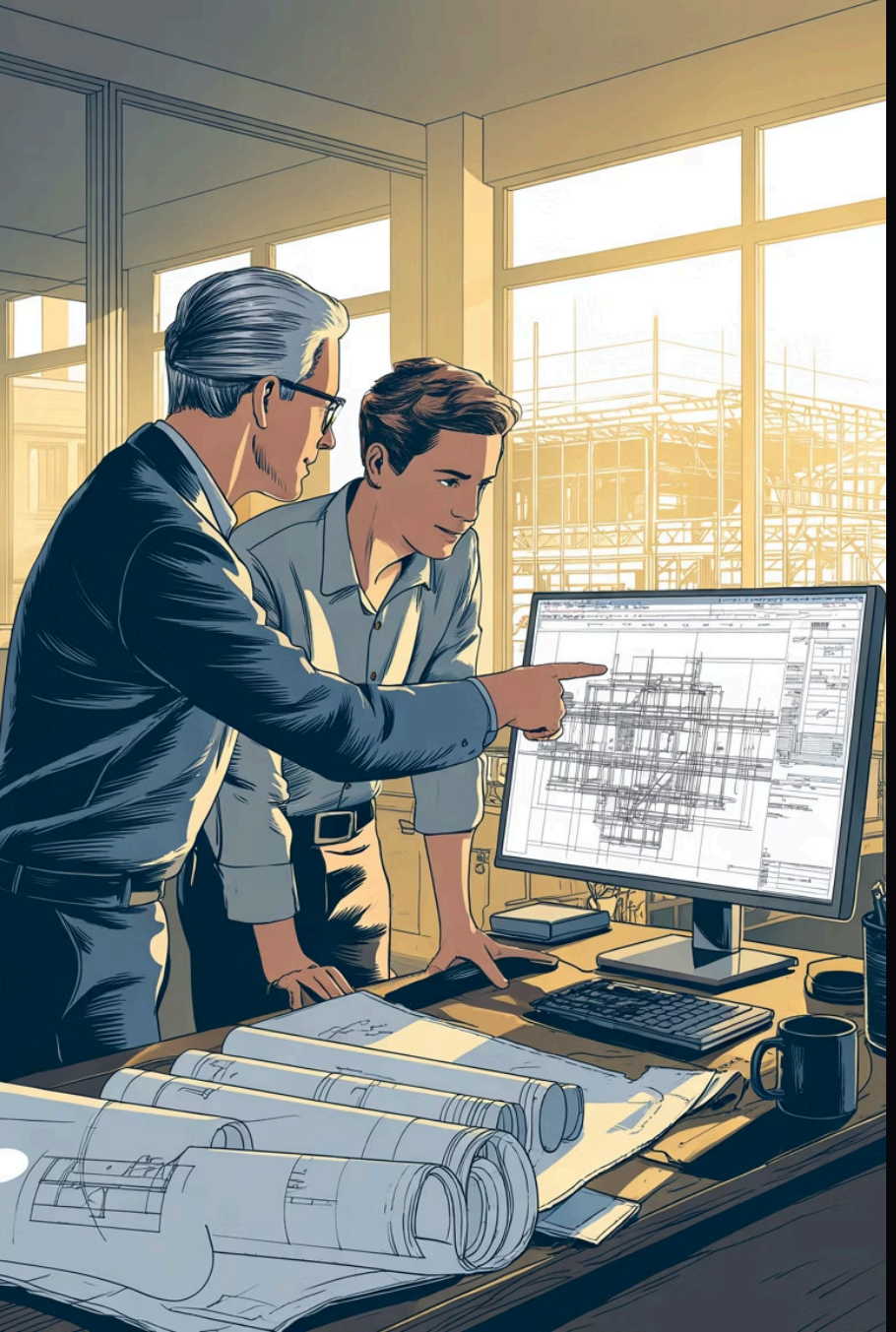

Screening & interview checklist

01

Resume screen

Look for explicit Revit ELV tasks, SLD examples, cable routing, and coordination notes.

02

Technical test

Short practical: annotate a single-line diagram, route a simple ELV run in Revit or AutoCAD, or review a clash report.

03

Behavioral + growth

Assess willingness to learn LOD500 workflows, teamwork in multidisciplinary models, and communication in English.

Made with GAMMA

Next steps & short roadmap

1. Update posting

Be explicit about daily outputs, required tools, and whether LV or ELV is primary.

2. Adjust screening

Use a targeted technical task and require Revit evidence for BIM roles.

3. Offer growth

Define training, LOD targets, and mentorship to convert juniors into reliable LOD500 contributors.

Result: clearer candidate pool, faster hiring, stronger alignment with PortBIM's LOD500 commitment.

Made with GAMMA