Machine Learning

Lesson 01. Introduction

Kirill Svyatov

Ulyanovsk State Technical University,

Faculty of Information Systems and Technologies,

About program

- 10 lectures

1. Intro to machine learning & python
2. Regression problem
3. Logistic regression
4. Model evaluating
5. Intro to neural networks.
6. Convolutional networks. Keras library
7. Recurrent networks & LSTM
8. Generative models
9. Text analisys
10. Final notices

What will not we learn?

- Math basics of Machine Learning
- Calculus
- Optimization theory
- Electronics
- Statistics
- Linear algebra
- …

Industrial revolutions

	«I» IR XVII century	II IR XVIII – XIX	III IR XIX – XX	IV IR XXI
Technologies	▸ wood ▸ peat burn ▸ wind energy	▸ Iron, steel ▸ coal burn ▸ steam ▸ surgery, anesthesia ▸ agriculture machines	▸ plastic ▸ oil, electricity ▸ cars, airplains ▸ satellites ▸ antibiotics, early diagnosis ▸ mineral fertilizers	▸ 3D printing & materials ▸ thin films ▸ clean energy ▸ robots ▸ small satellites ▸ organic agriculture
	Netherlands	*England*	*USA*	

[1] http://www.tv2.tomsk.ru/sites/www.tv2.tomsk.ru/files/mobil.jpg

© П. Щедровицкий, В. Алейник и К°

Industry 4.0

Corridors for the development of technology and activities:

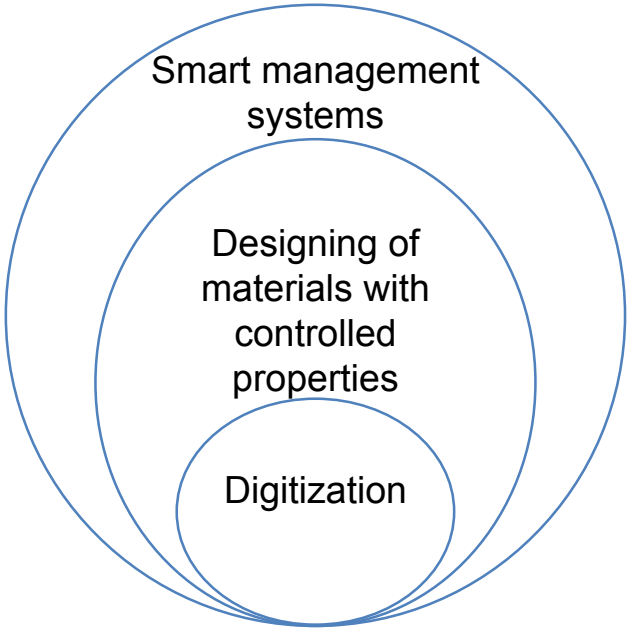

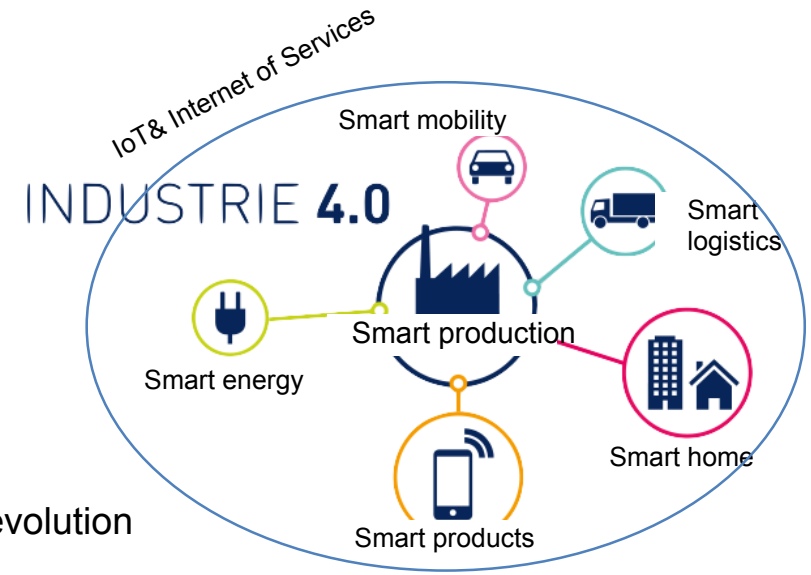

4 stages of industrial revolution

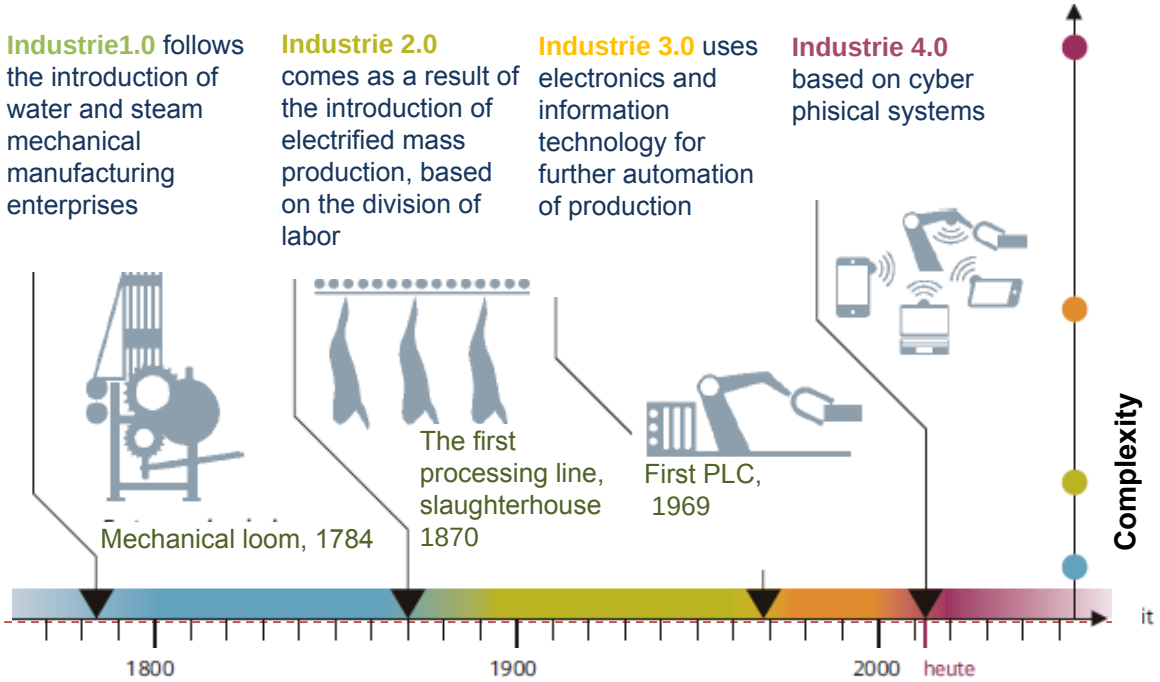

Assessment of the growth of labor productivity from the development of new technologies in production

Steam engine	Early robotics	IT	Robots, AI, ML
1850-1910	1993-2007	1995-2005	2015-2065
Growth in labor productivity per year			
0,3%	0,4%	0,6%	0,8 - 1,4%

[1] McKinsey & Company, http://www.mckinsey.com/global-themes/digital-disruption/harnessing-automation-for-a-future-that-works

Today there is a new platform of technologies of the New Industrial Revolution

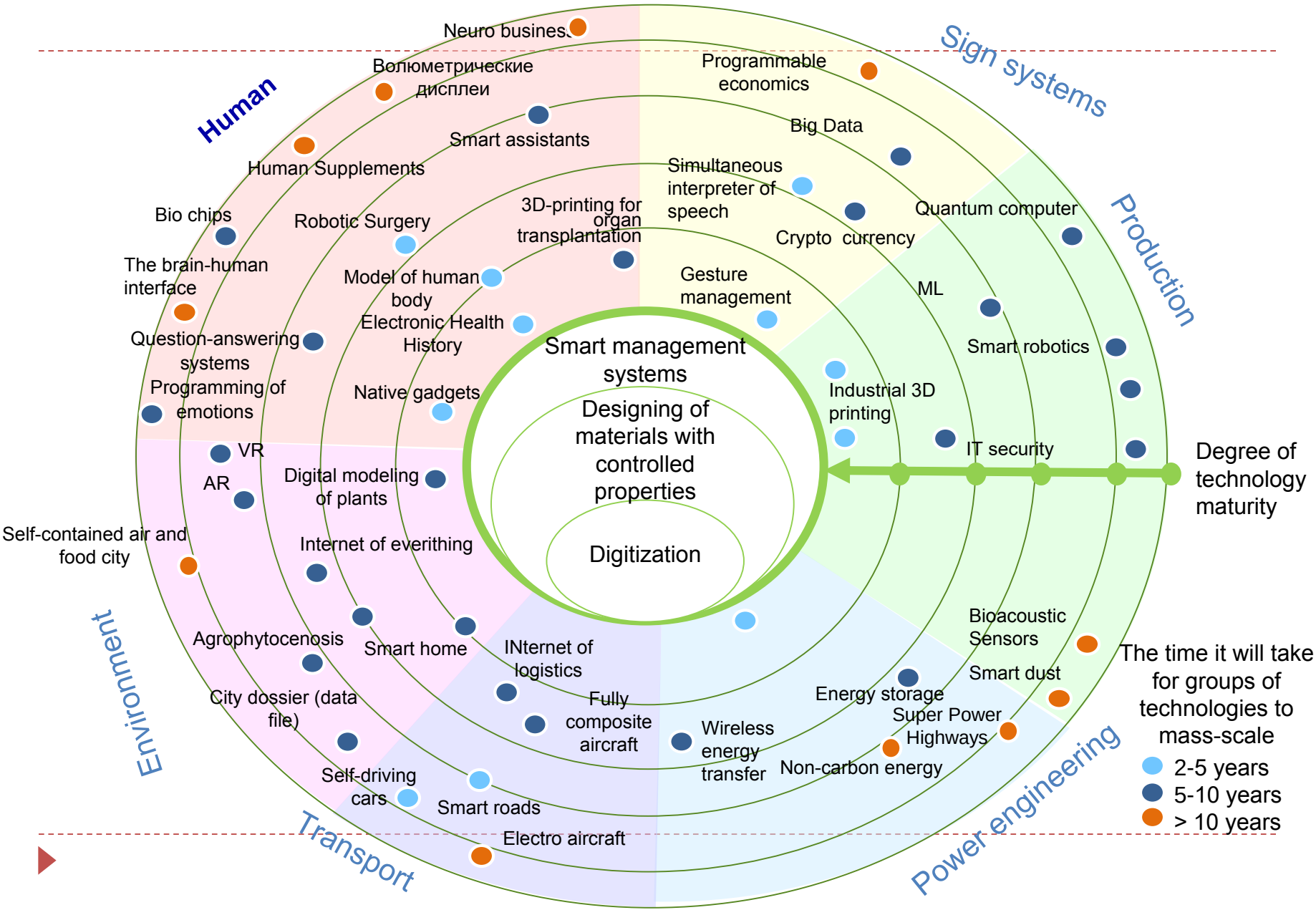

21 century skills (Concept P21, USA)

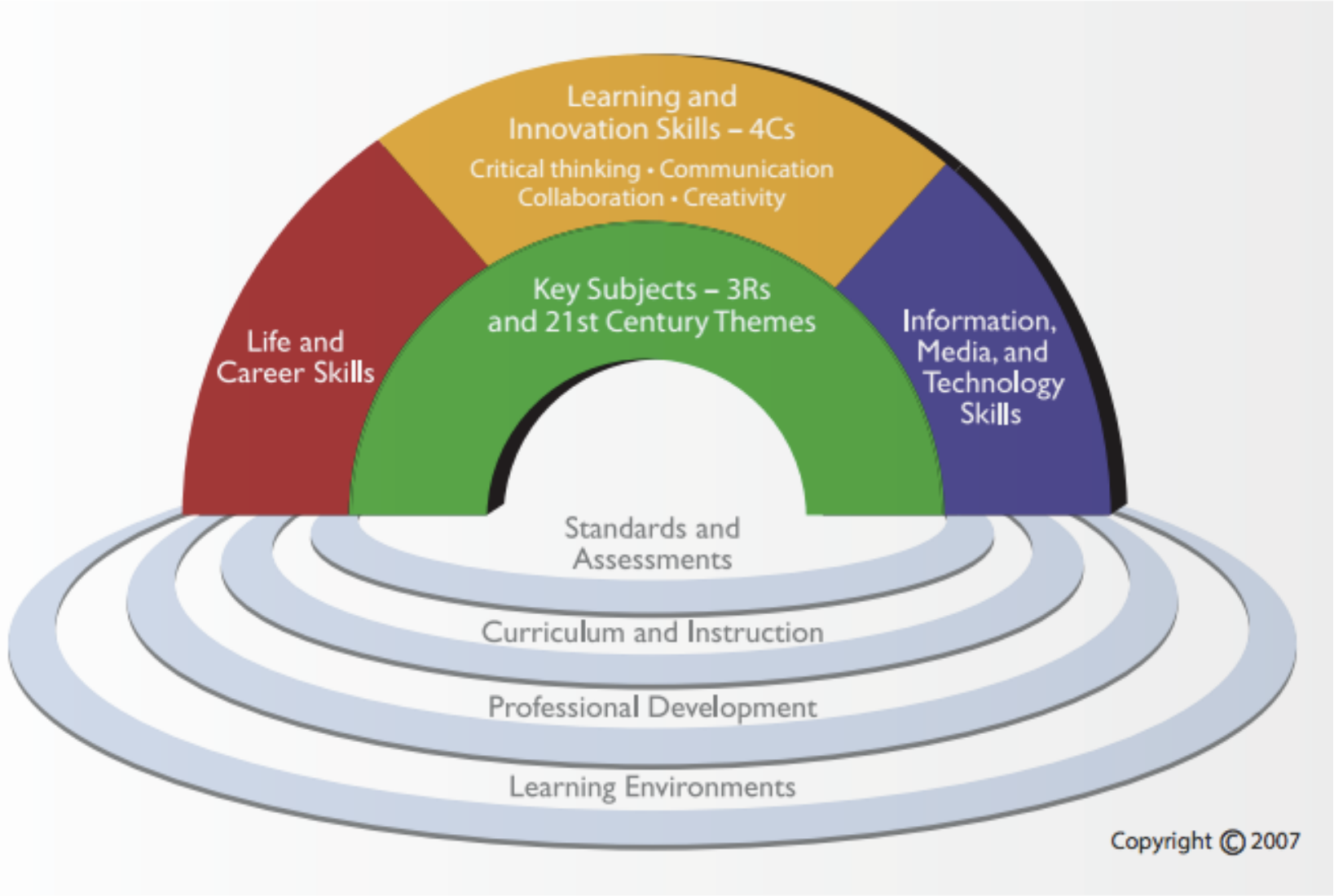

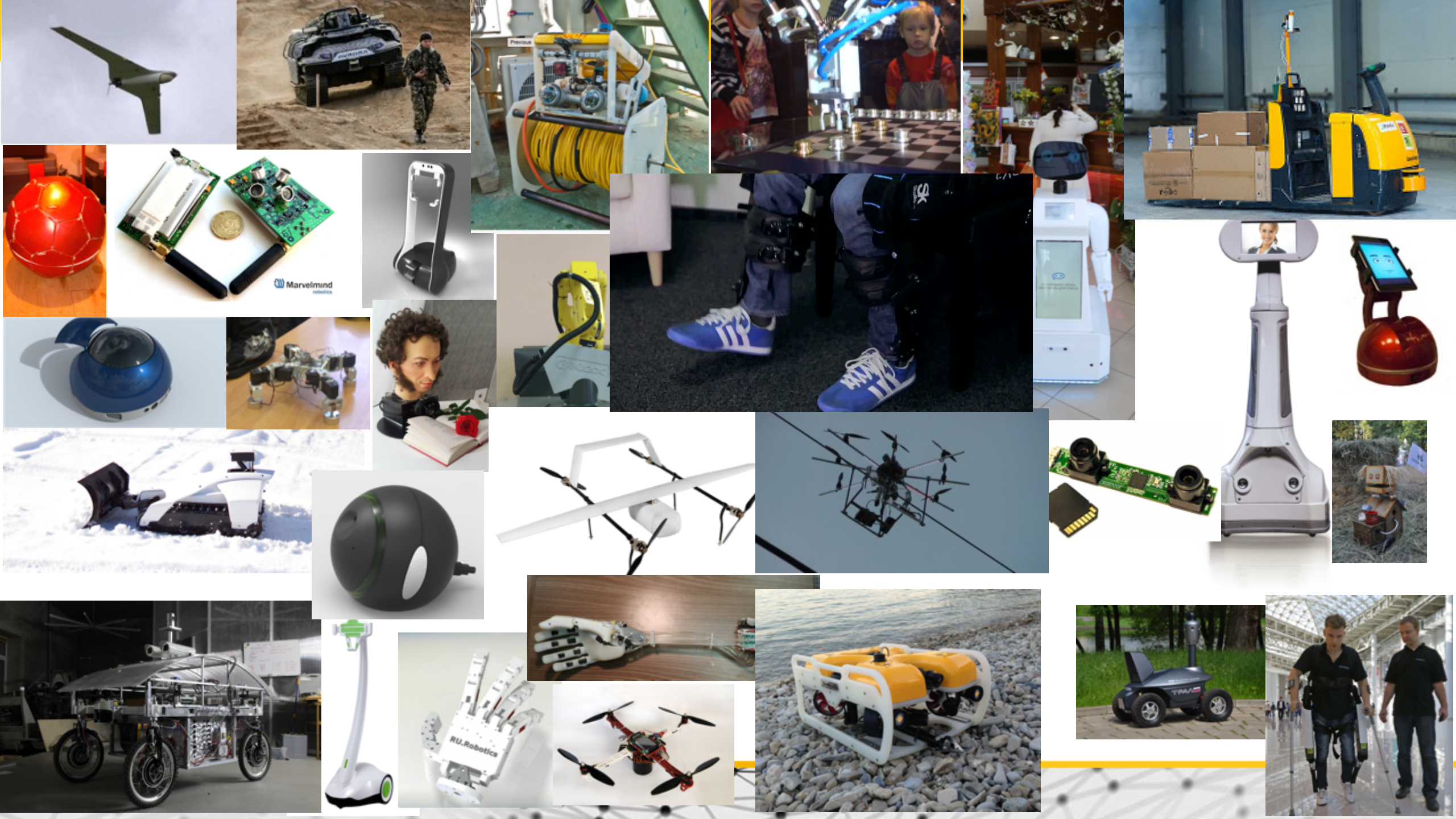
Marvelmind
robotics
RU.Robotics

Robot definition is very difficult

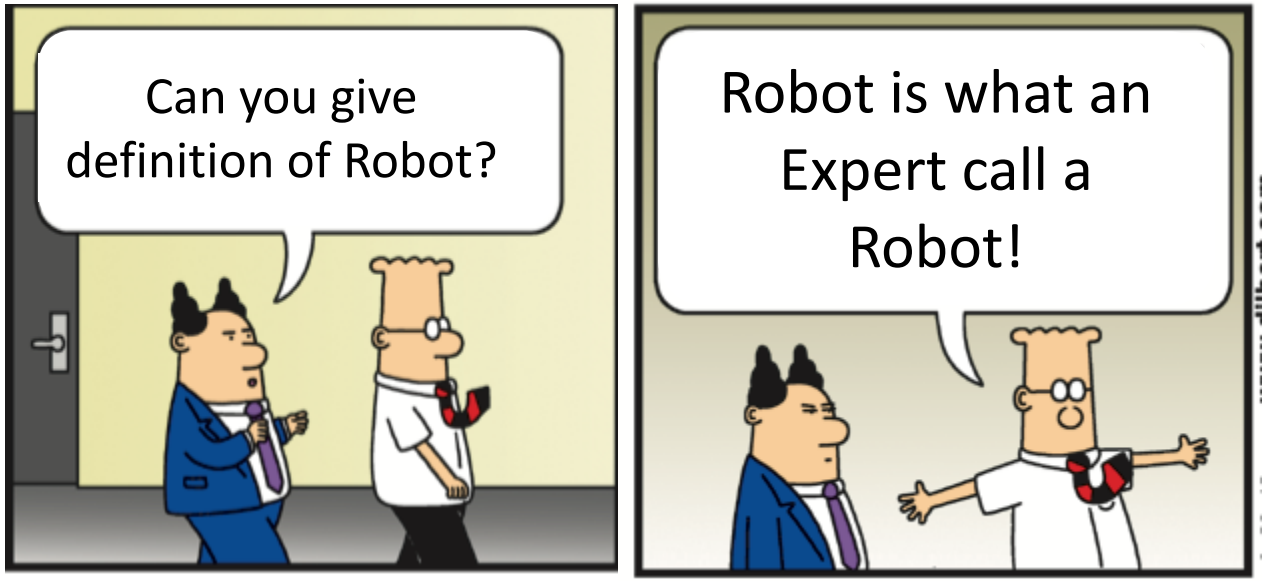

What is a robot?

- No precise definition.
  So we take a broad, inclusive definition. Some soft requirements:
  - > 2 DOF
  - Sensors
  - Autonomy

What is not a robot?

Dish washer

Delta Maker 3D printer

Washing machine

RC buggy

CNC milling machine

General Motors, Unimate robot, 1961

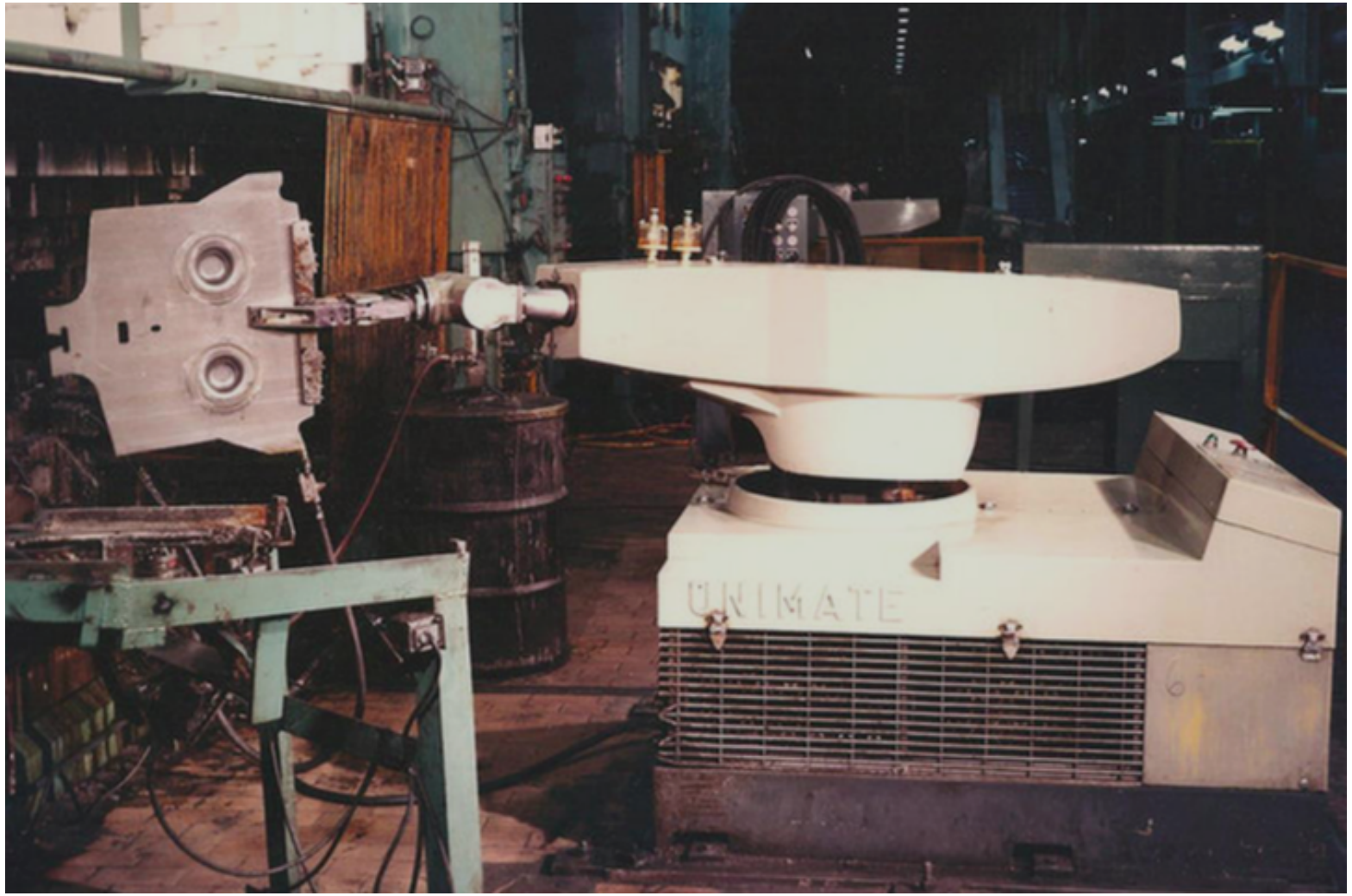

Brief history of Robotics

- Robotics markets were dominated by industrial robot arms for decades

Brief history of Robotics

- Solar panels assembling by *An ABB FlexPicker robot*

Brief history of Robotics

- Food industry

Cambrian Moment of Modern Robotics

Enabling trends in Robotics

- Moor’s Law
- Digitalization of everything, including production
- Better Battery
- Huge communication bandwidth increase
- Cloud robotics
- 3 devices/human in 2019
- Storage is cheap commodity

Aerial inspection

Constructing walls

Contructing buildings

- *WinSun* use giant 3D printers to construct buildings such as this villa

Autonomous farming

- Japanese company *Spread* are building the world's first fully autonomous lettuce farm in Kyoto, scheduled to open in 2017

Mining

- *Nautilus Minerals* are the first company in the world to obtain a license for deep sea mining using robots

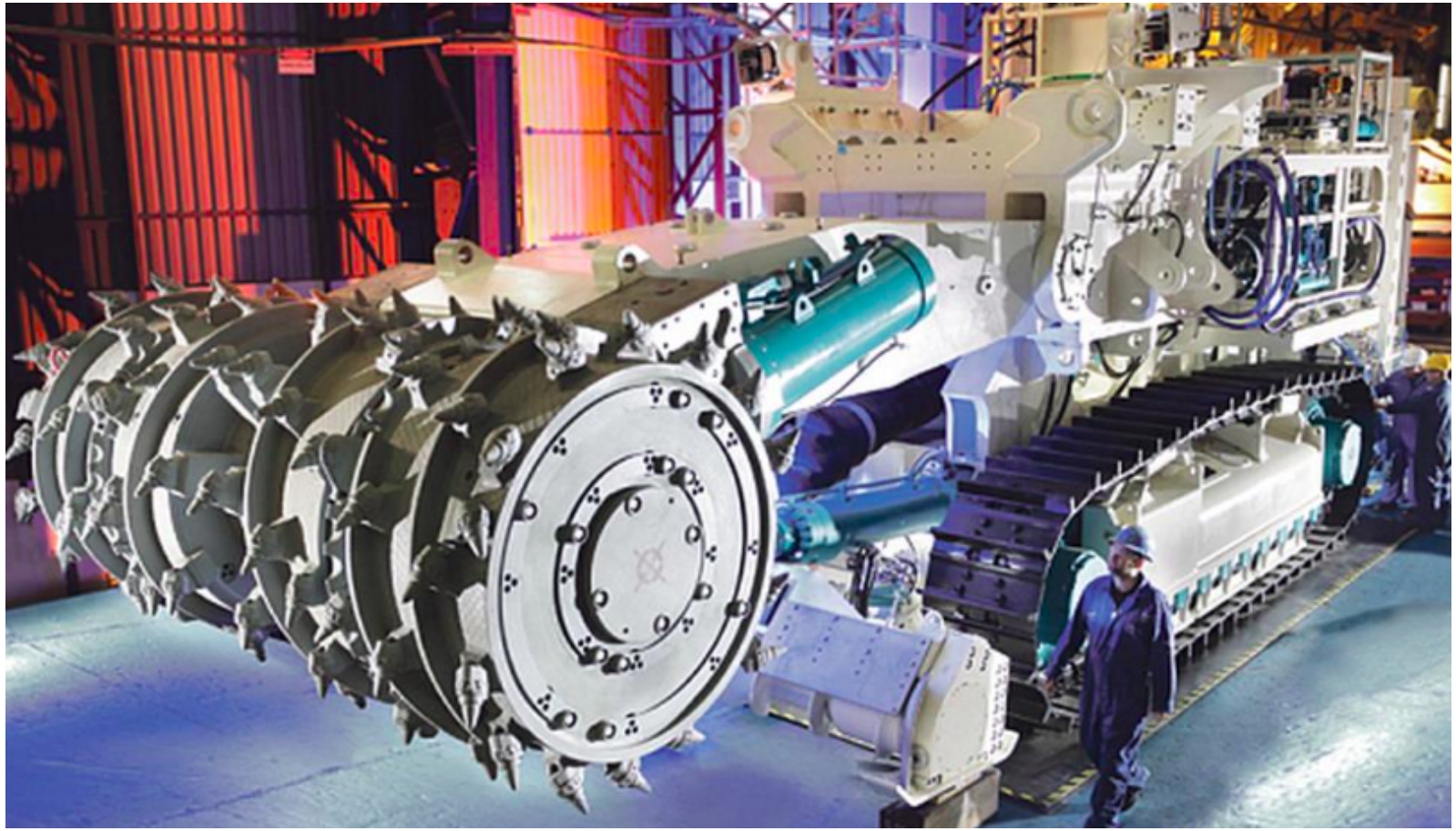

Exploration

NASA's humanoid robot for deep space exploration.

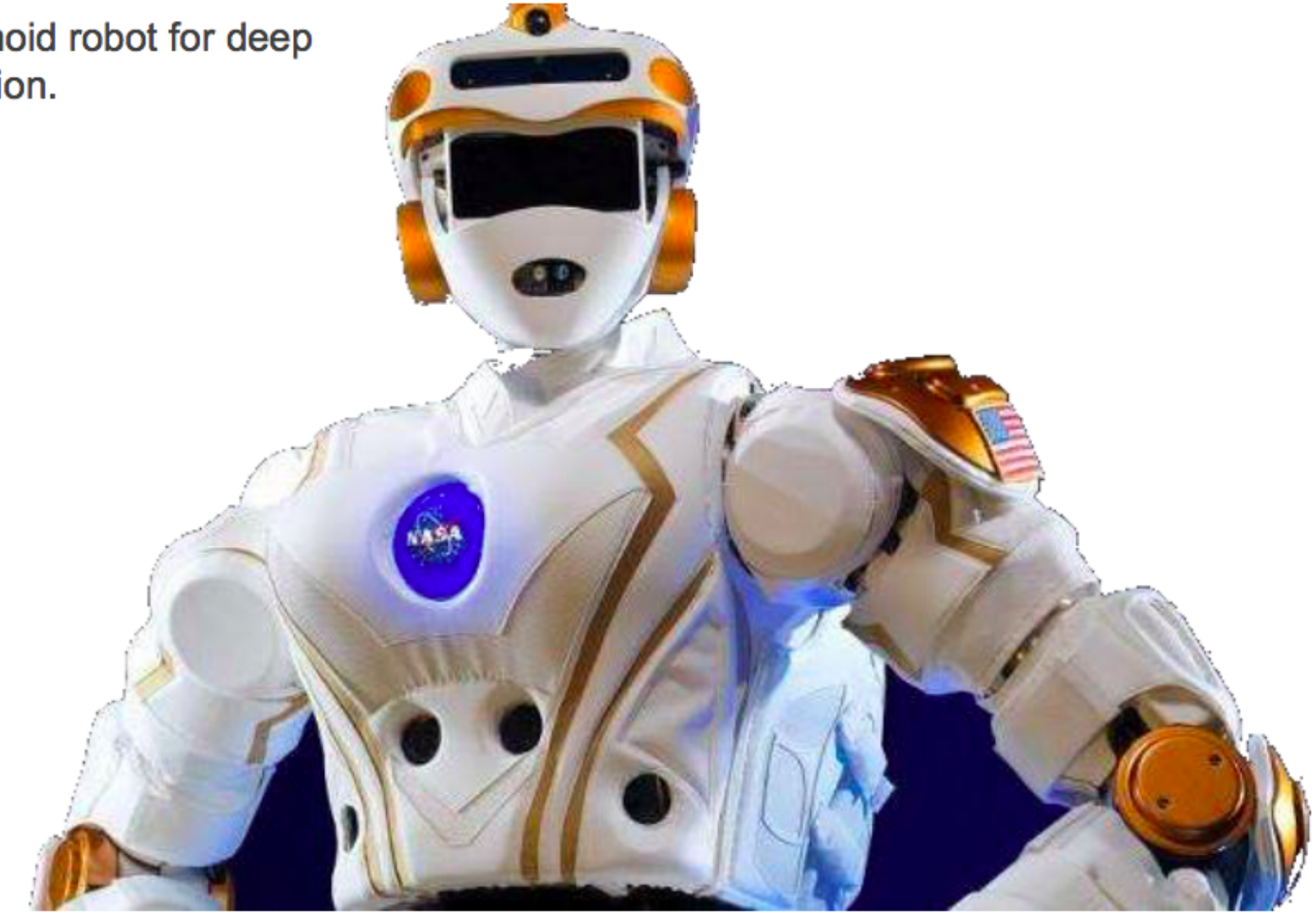

Exploration

- Russian robot Feodor

Human Soldier vs Robot Soldier

	Human	Robot
Listening	16 -20 000 Hz	1 - unfinity
Viewing	160 mlns of colors	150 MP
Touching	13 nm	Depends on materials
If feels cold, hot or hunger	unhappy	Doesn’t care
Emotions	A lot of	Not at all

Drivers to full autonomy in military robotics

- It is so easy to jam communications of tele/supervised robots or drones.

Examples:

DARPA Robotics Challenge

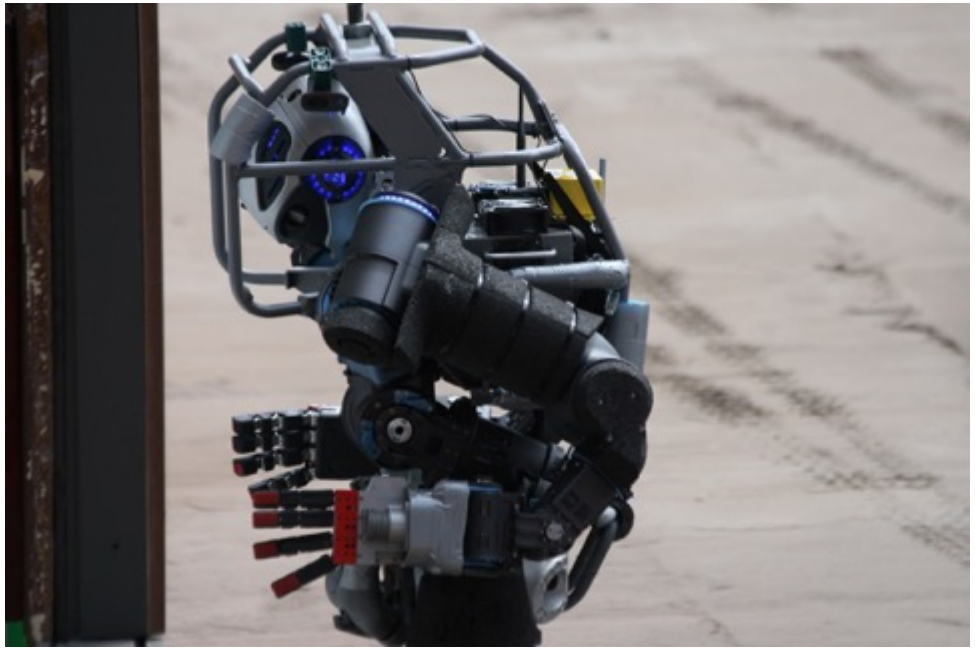

Iran–U.S. RQ-170 incident

Drivers to full autonomy in military robotics

- Dramatically increase firepower with fewer personnel

Brief history of Robotics

- Run, fly and swim

Autonomous robots at Sea

- Level of Autonomy is very high
- Range is limited
- No weapons
- Only reconnaissance missions

ACTUV Sea Hunter

Sanpa

Remora

Klavesin

Autonomy: Mission lev
Duration: 20-120 h
Speed: 1-2 M/s
Connection: radio, hydroacoustic
Deepth: 3-6km
Range: 200-300 km
Examples: Klavesin (Ru), Remus (US), Autosub (GB), Hugin (Nw)

Reliable communications are needed!

Autonomous ground vehicles

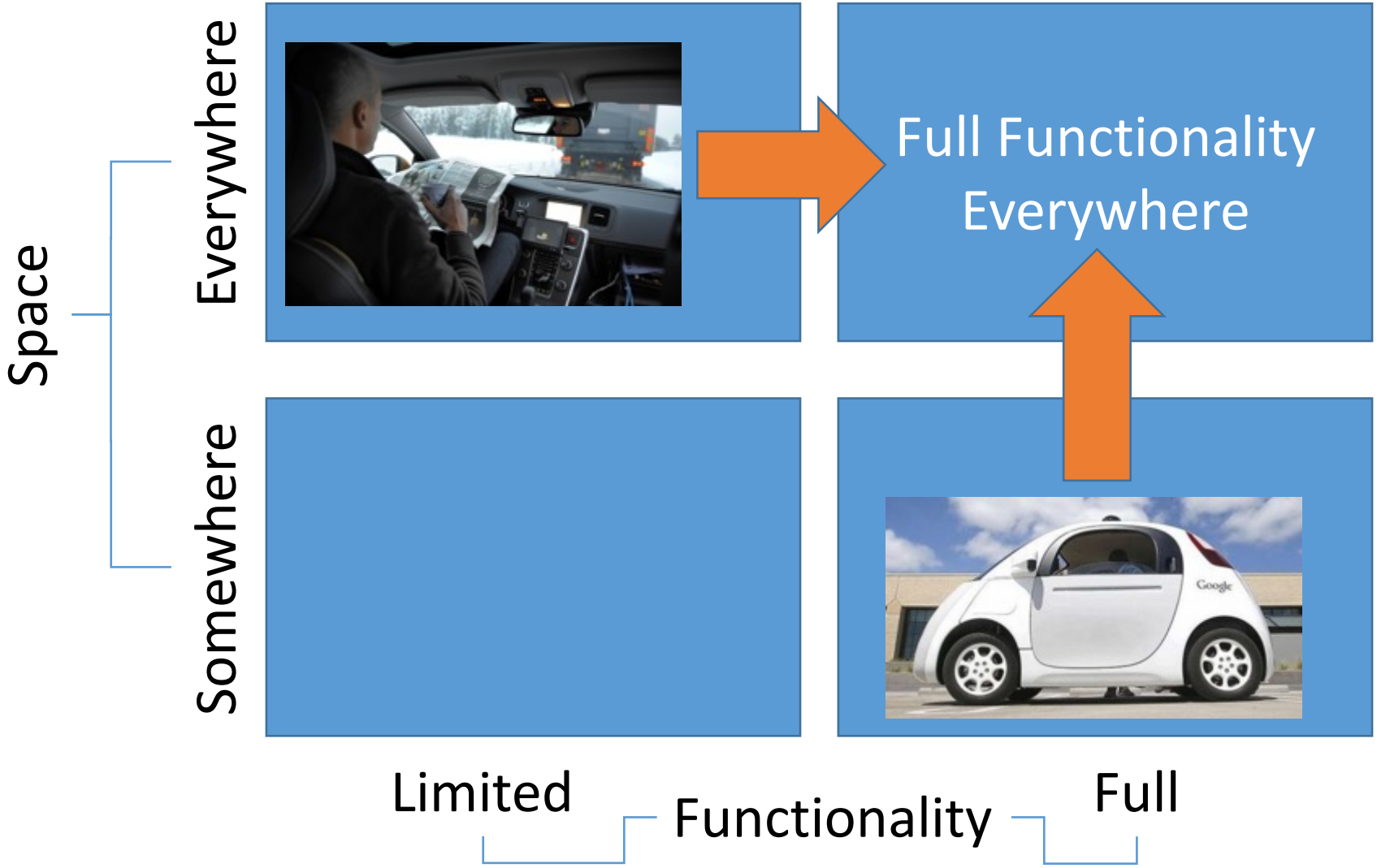

Unmanned Aerial Vehicles

- Weight and power source is the biggest limiting factor
- Hydrogen Cells are coming to market very soon

Major growth areas

- The following market sectors will grow rapidly over the next decade:
  - Agriculture
  - Autonomous transport
  - Collaborative robotics
  - Healthcare robots in countries with demographic time bombs Industrial robot arms in developing countries
  - Logistics
  - Military
  - Mining
  - Personal robots

Artificial intelligence

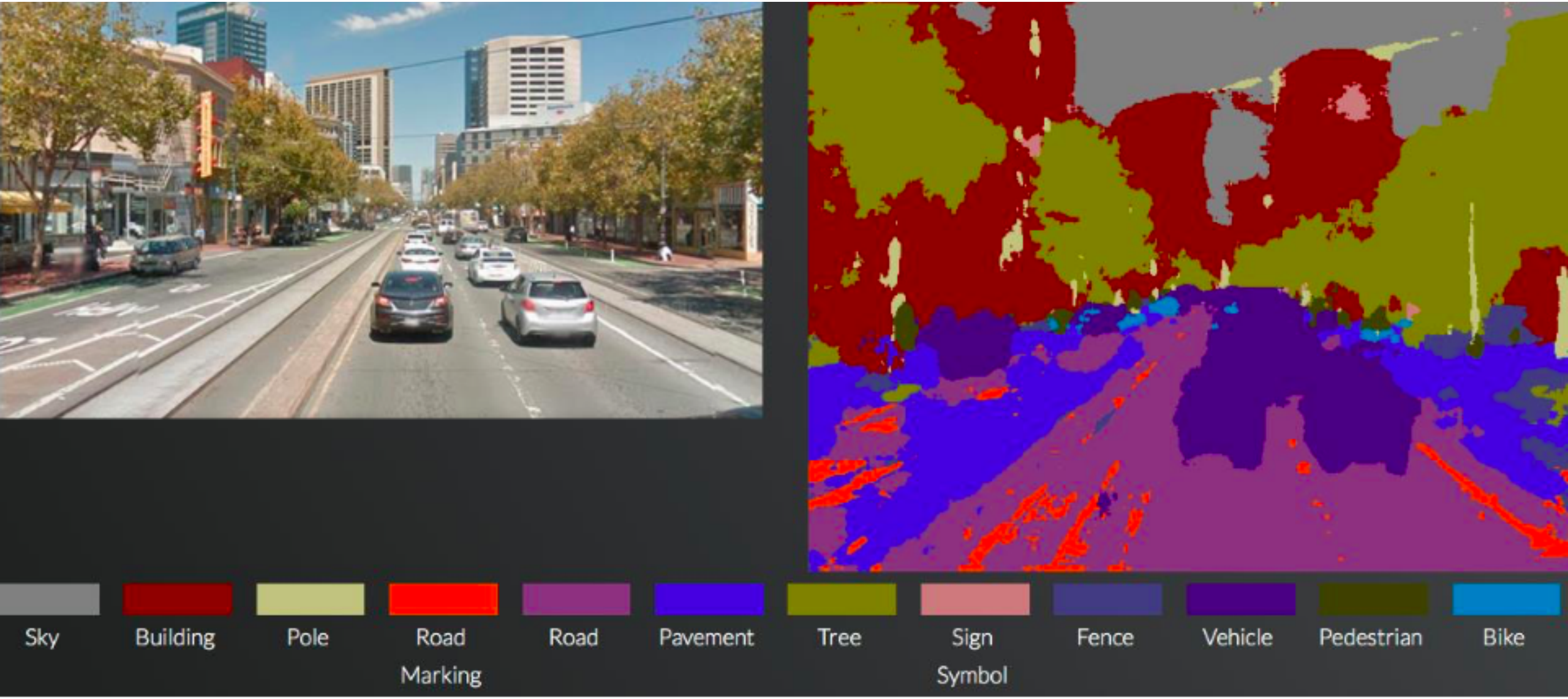

State of Machine Learning

”If intelligence was a cake, unsupervised learning would be the cake, supervised learning would be the icing on the cake, and reinforcement learning would be the cherry on the cake. We know how to make the icing and the cherry, but we don't know how to make the cake.”

Yann LeCun

Director of AI Research at Facebook

Hardware for Artificial Brains

Hypothetical ‘Full AI’ would need ~ 10 exaFLOPS, ~500 MW

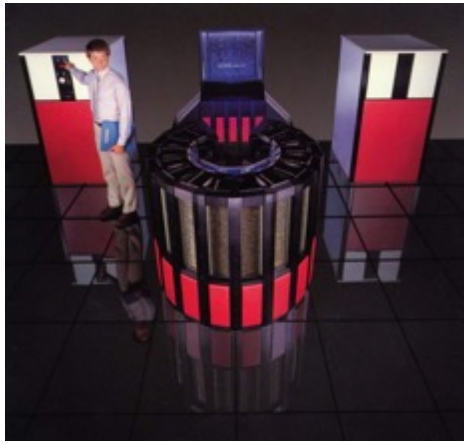

Cray-2 (1985)

2.7 times more powerful

iPhone 5 (2012)

27 years

Cray Titan ~18 pFLOPS

Tianhe-2 ~34 pFLOPS, ~25 MW

Machine Learning

Subfield of computer science that "gives computers the ability to learn without being explicitly programmed" (Arthur Samuel, 1959)

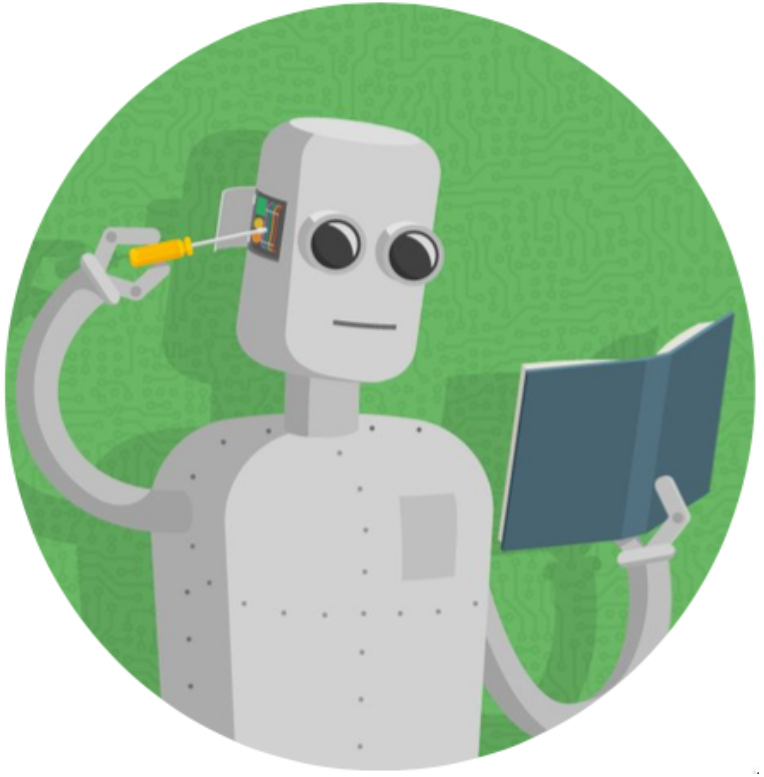

Algorythms

- Supervised learning
  - regression problem
  - classification problem
  - generative models
- Unsupervised learning
  - Clustering

Others: reinforcement learning, recommender systems

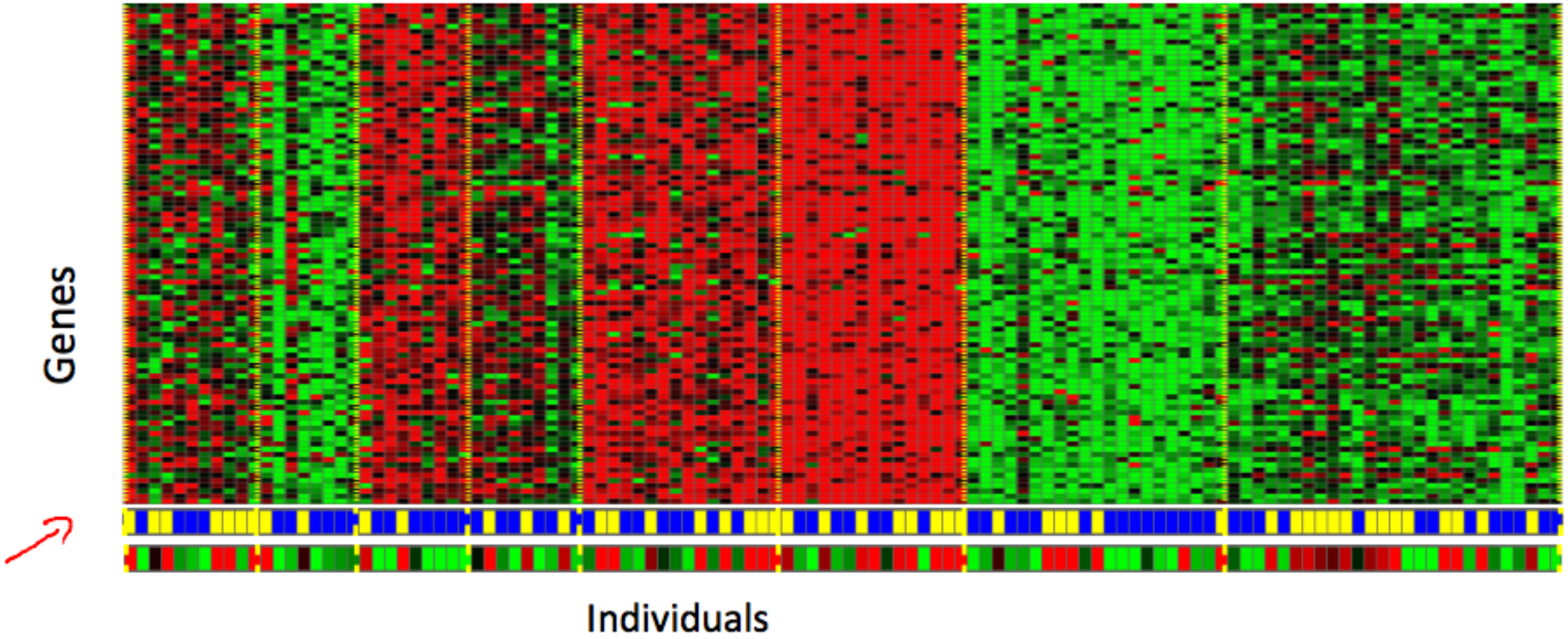

[Source: Daphne Koller]

Organize computing clusters

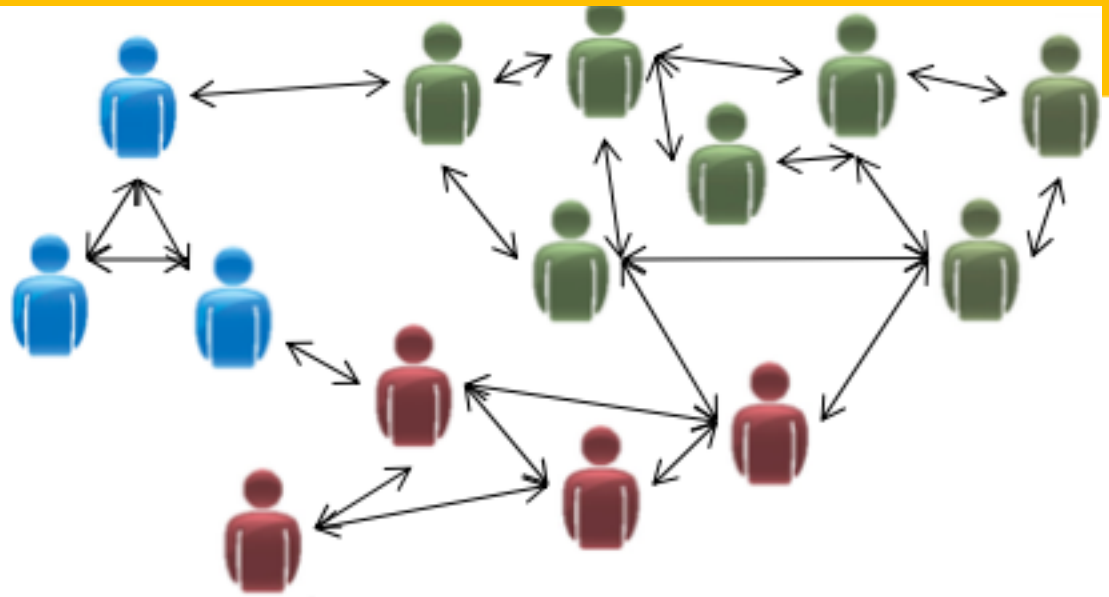

Social network analysis

Market segmentation

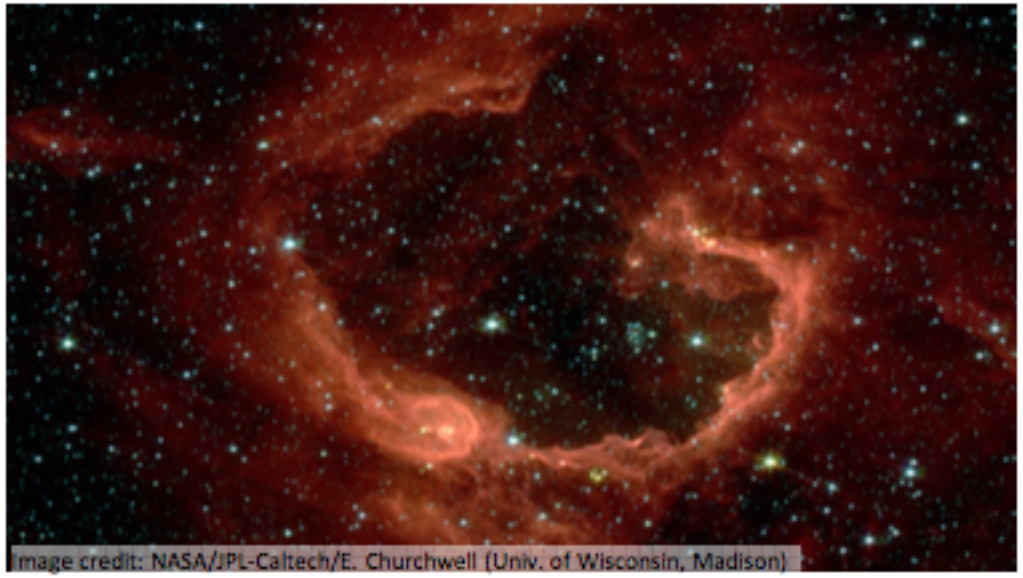

Astronomical data analysis

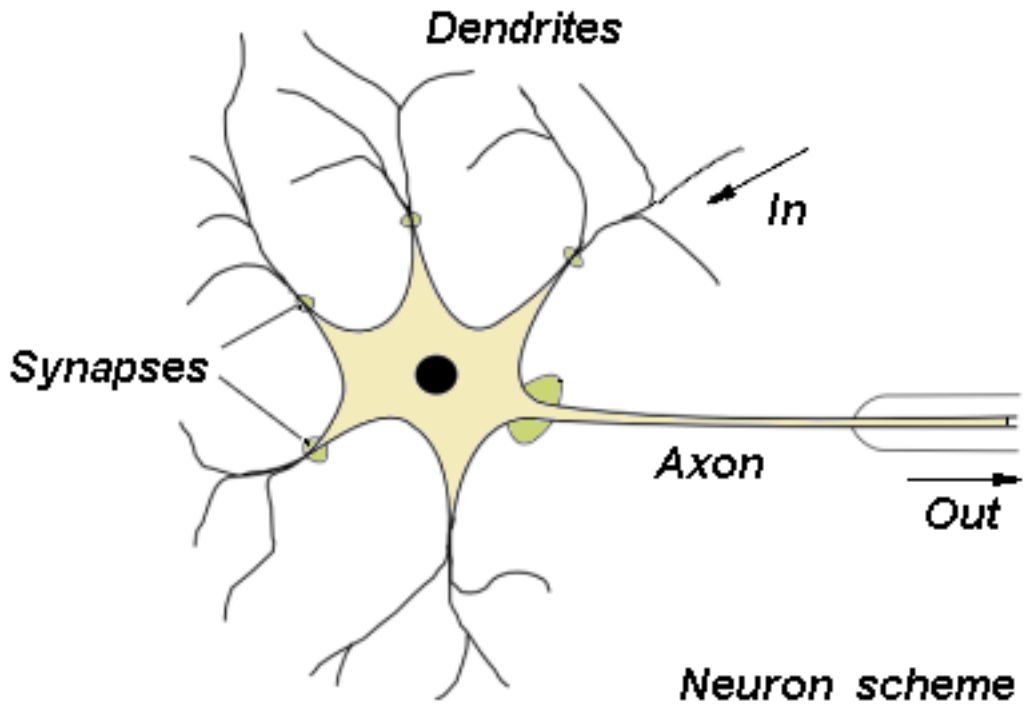
Dendrites
In
Synapses
Axon
Out
Neuron scheme

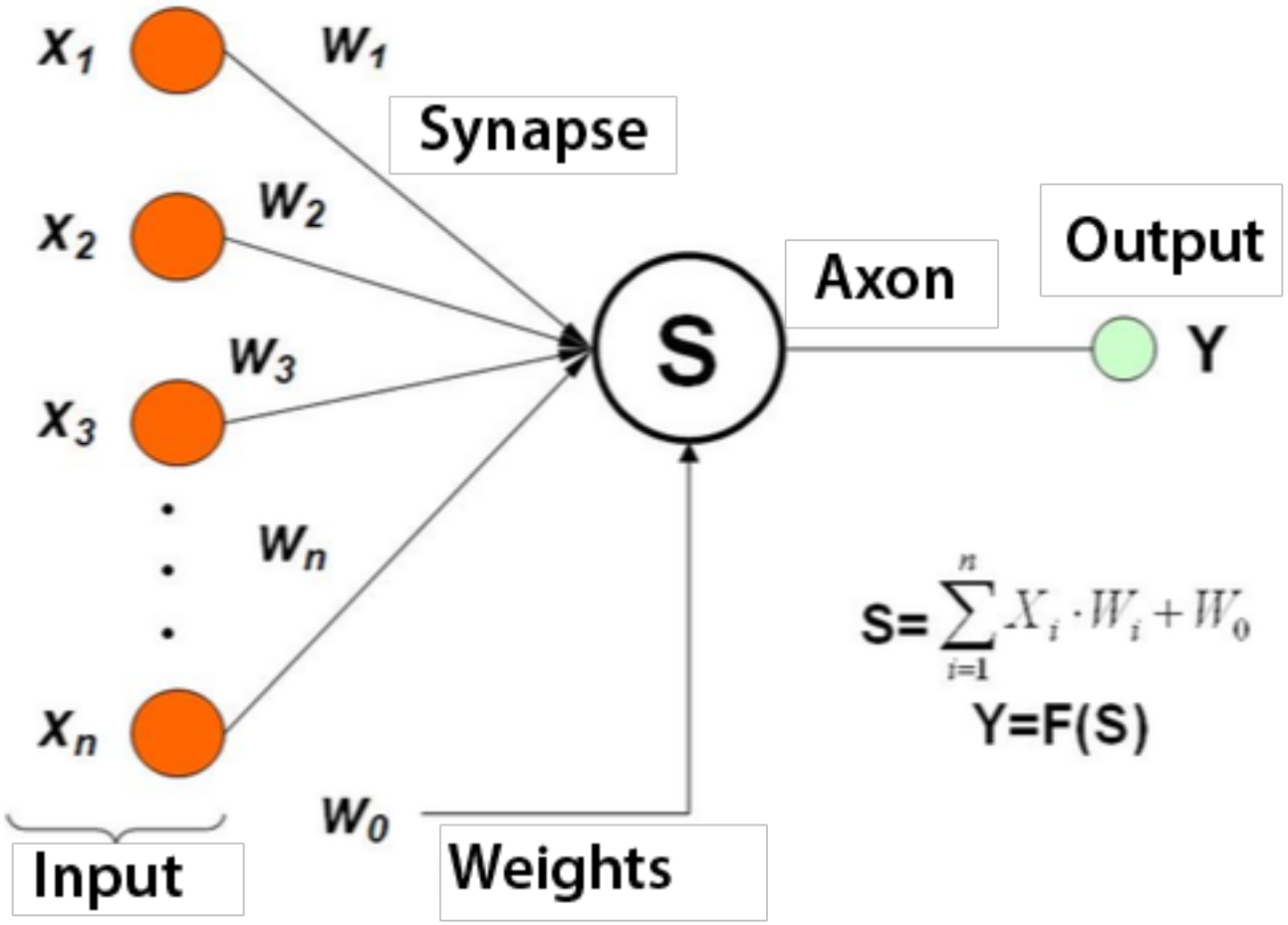
x_1
x_2
x_3
x_n
w_1
w_2
w_3
w_n
w_0
Synapse
S
Axon
Output
Y
Input
Weights
$S=\sum_{i=1}^{n} X_i \cdot W_i + W_0$
Y=F(S)

MNIST Dataset (28x28)

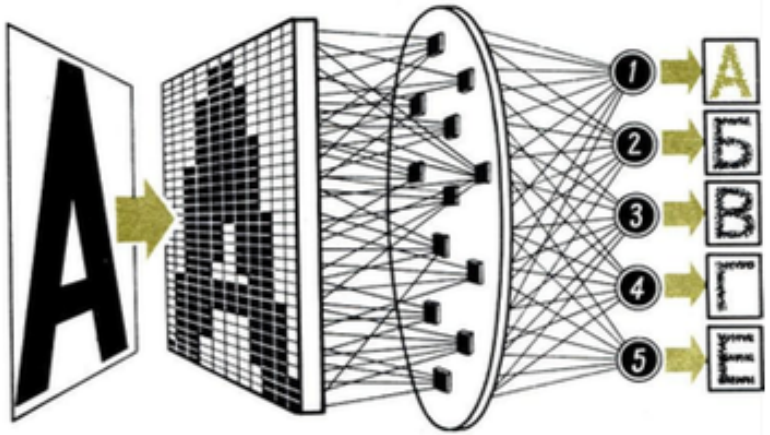

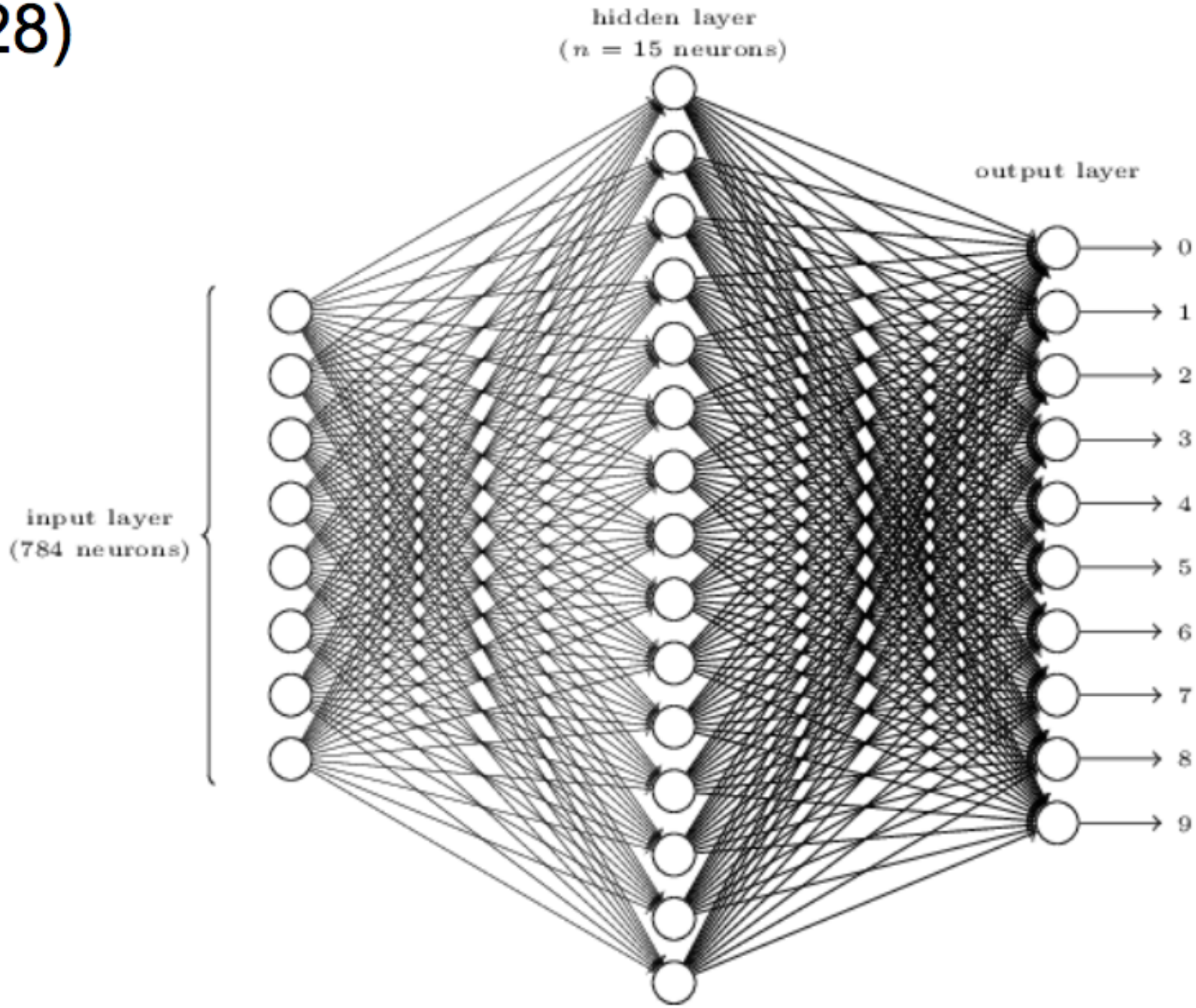

http://neuralnetworksanddeeplearning.com/chap1.html

Gradient descent

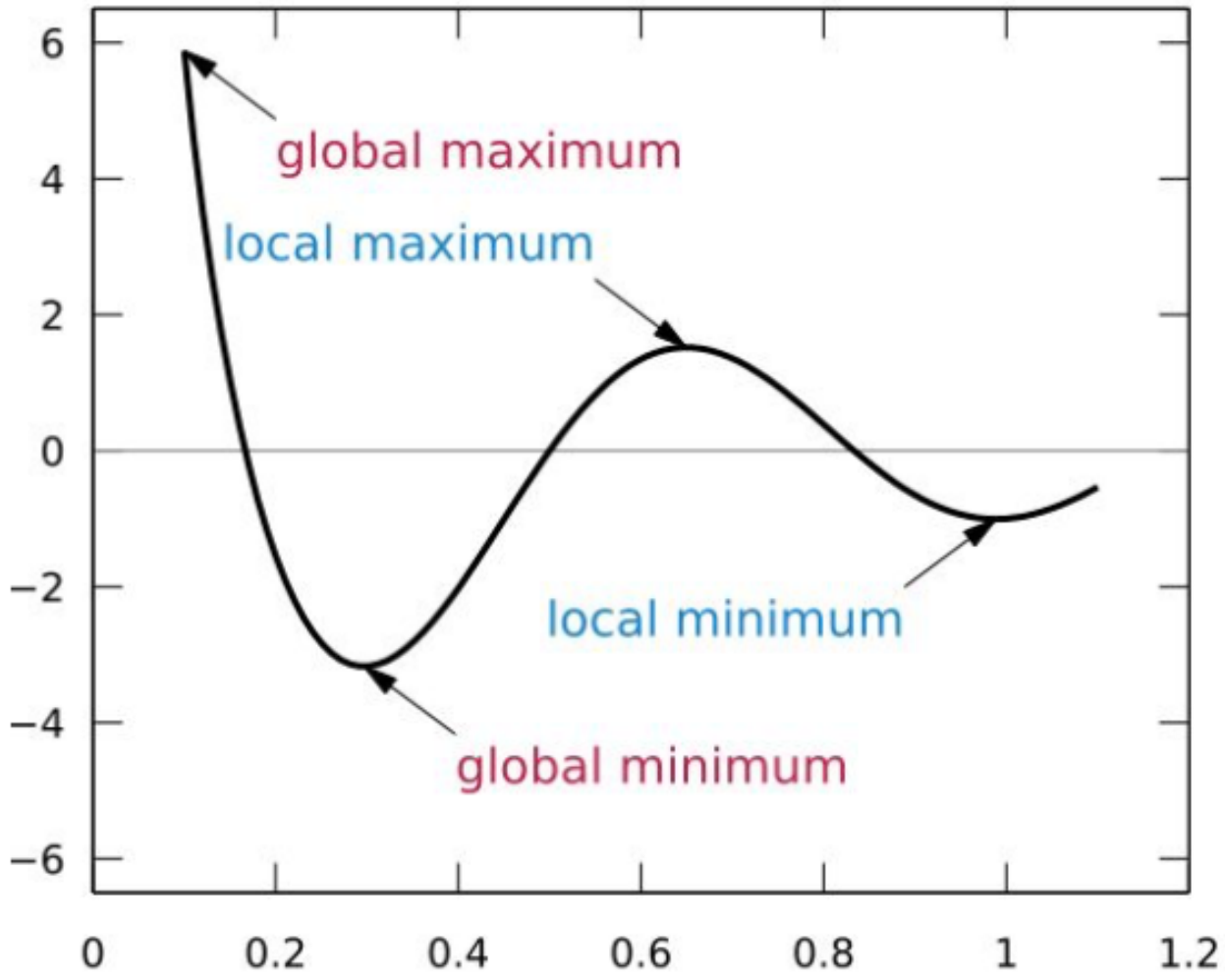

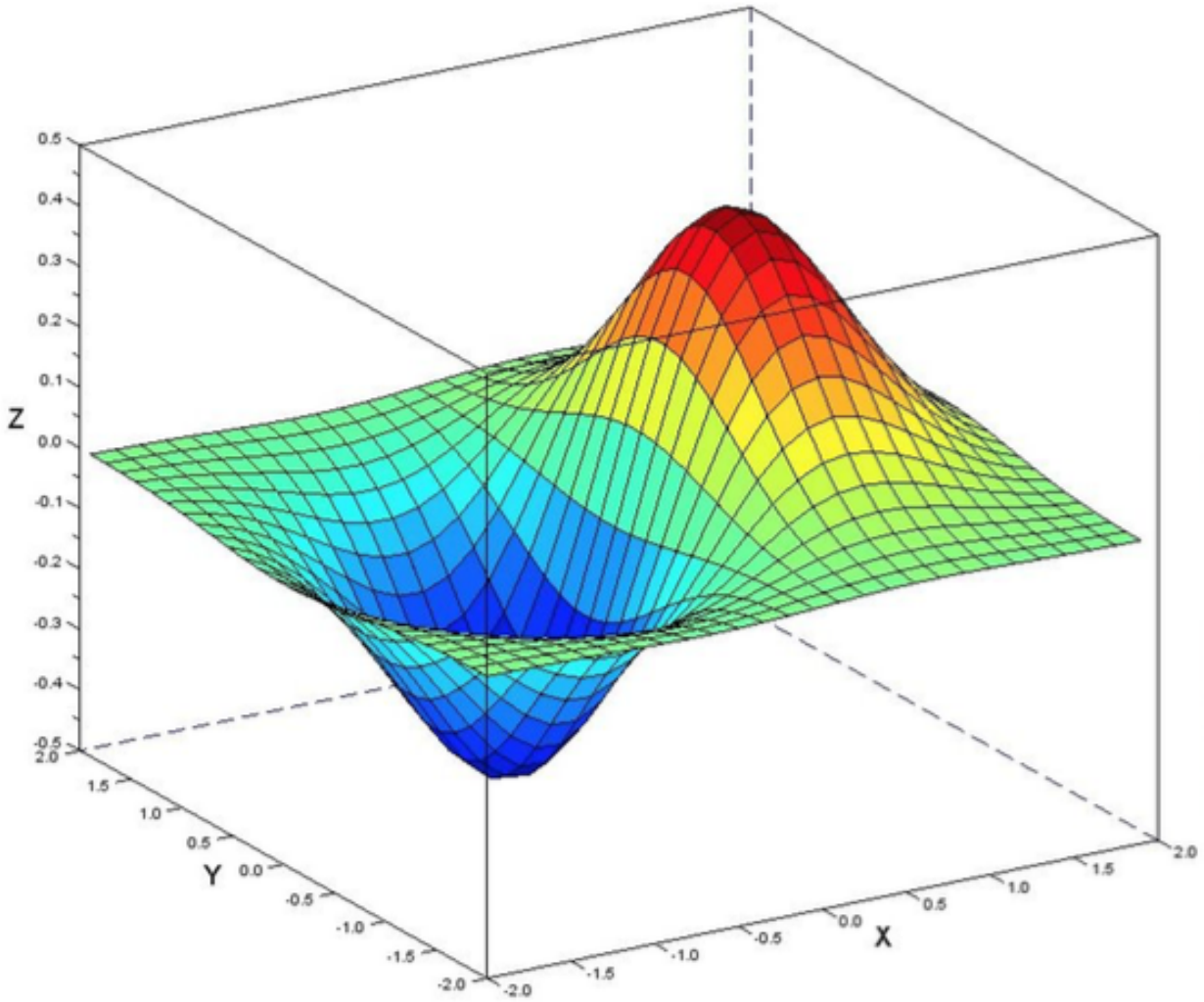

Image recognition. Machine vs Human

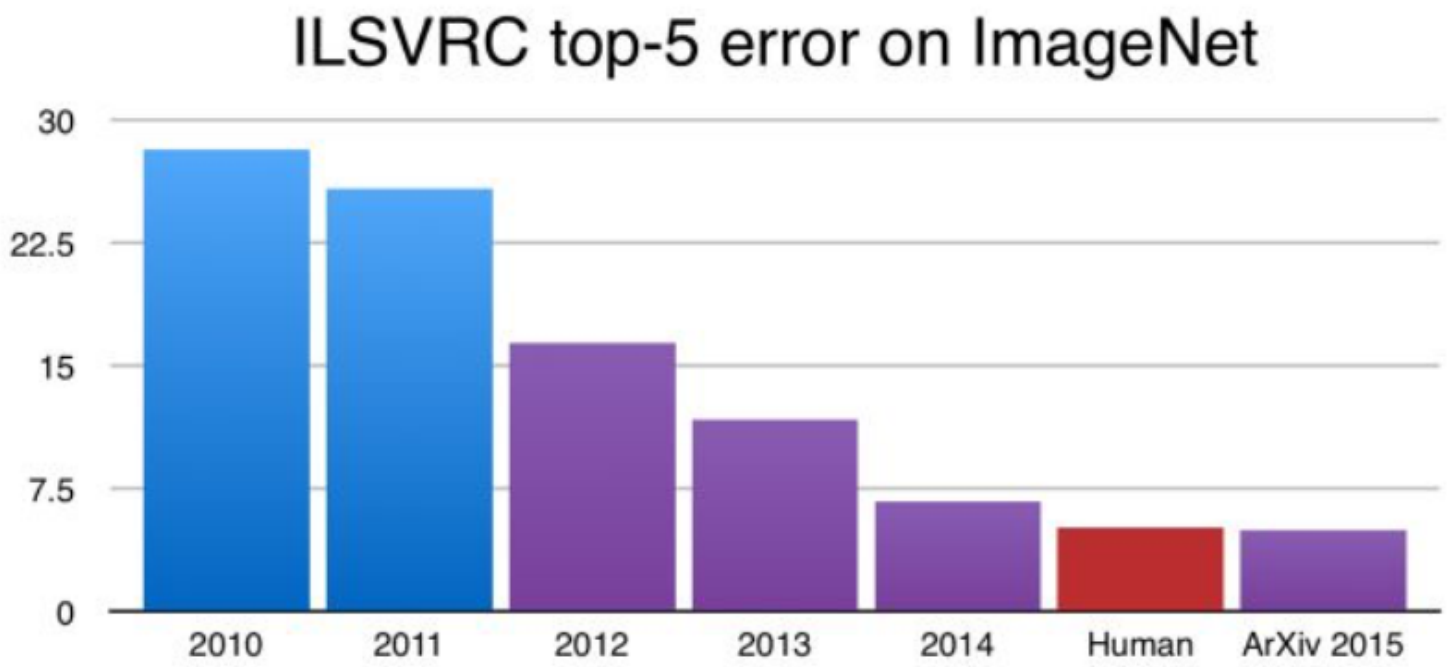

NVIDIA blog: https://devblogs.nvidia.com/parallelforall/mocha-jl-deep-learning-julia/

Convolutional neural networks

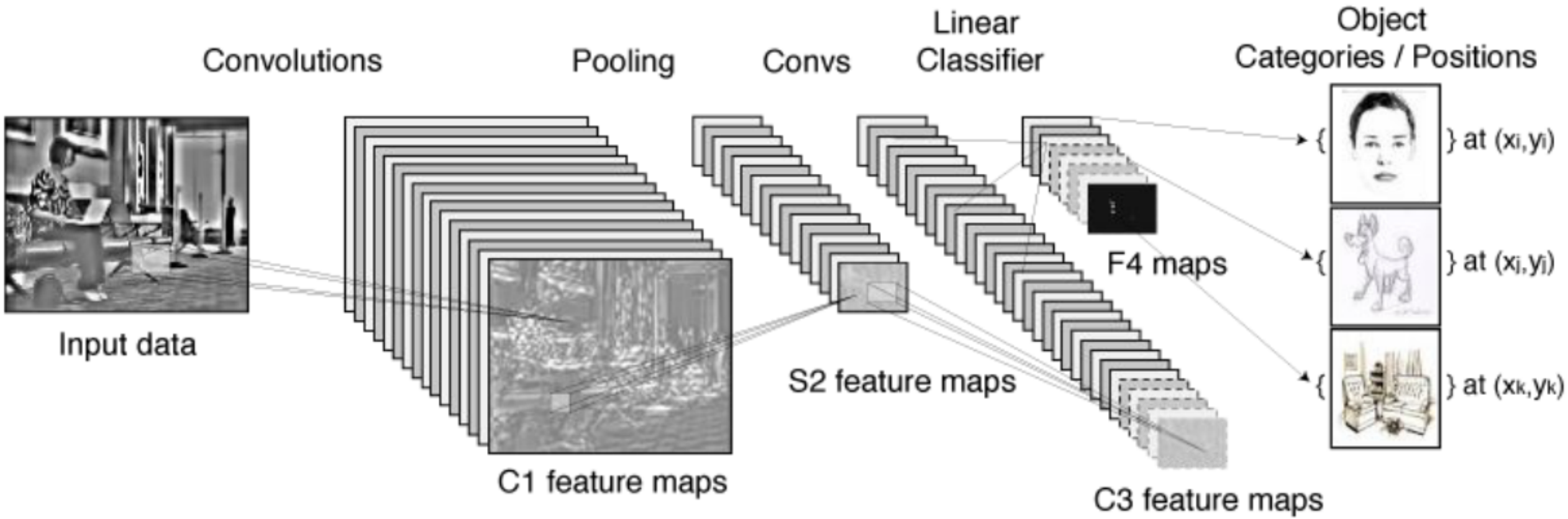

Type of feed-forward artificial neural network in which the connectivity pattern between its neurons is inspired by the organization of the animal visual cortex.

Deep learning

Branch of machine learning based on a set of algorithms that attempt to model high level abstractions in data by using a deep graph with multiple processing layers, composed of multiple linear and non-linear transformations.

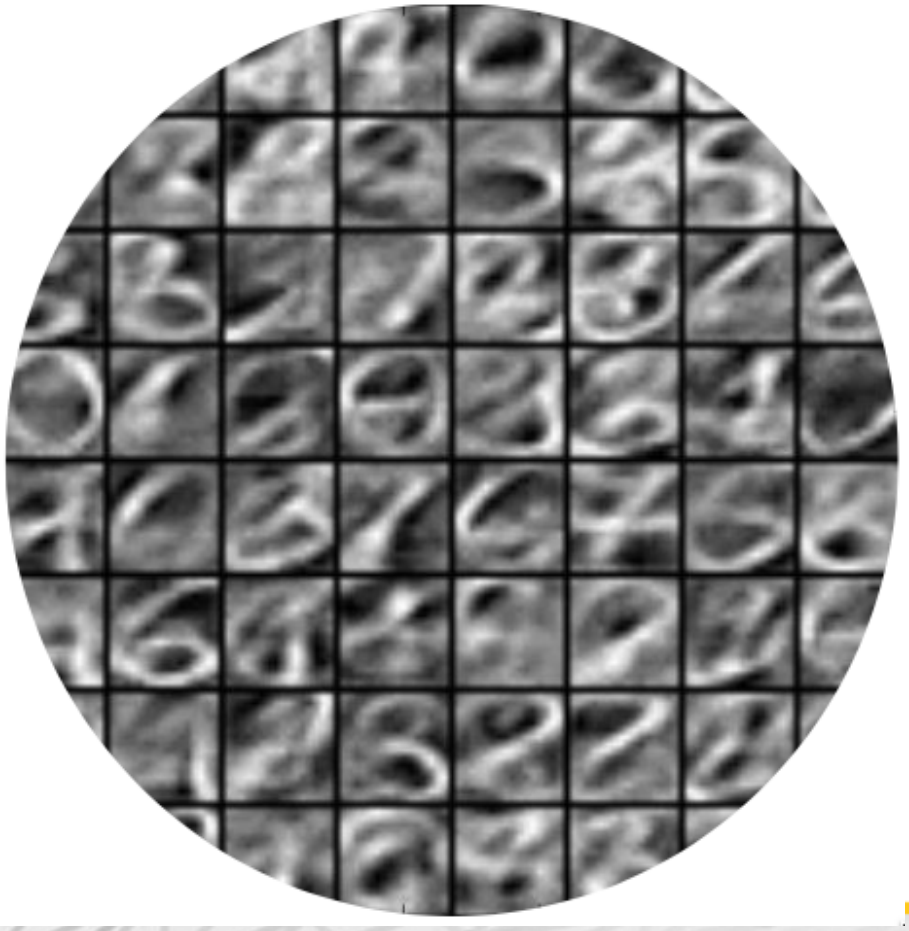

Growing Use of Deep Learning at Google

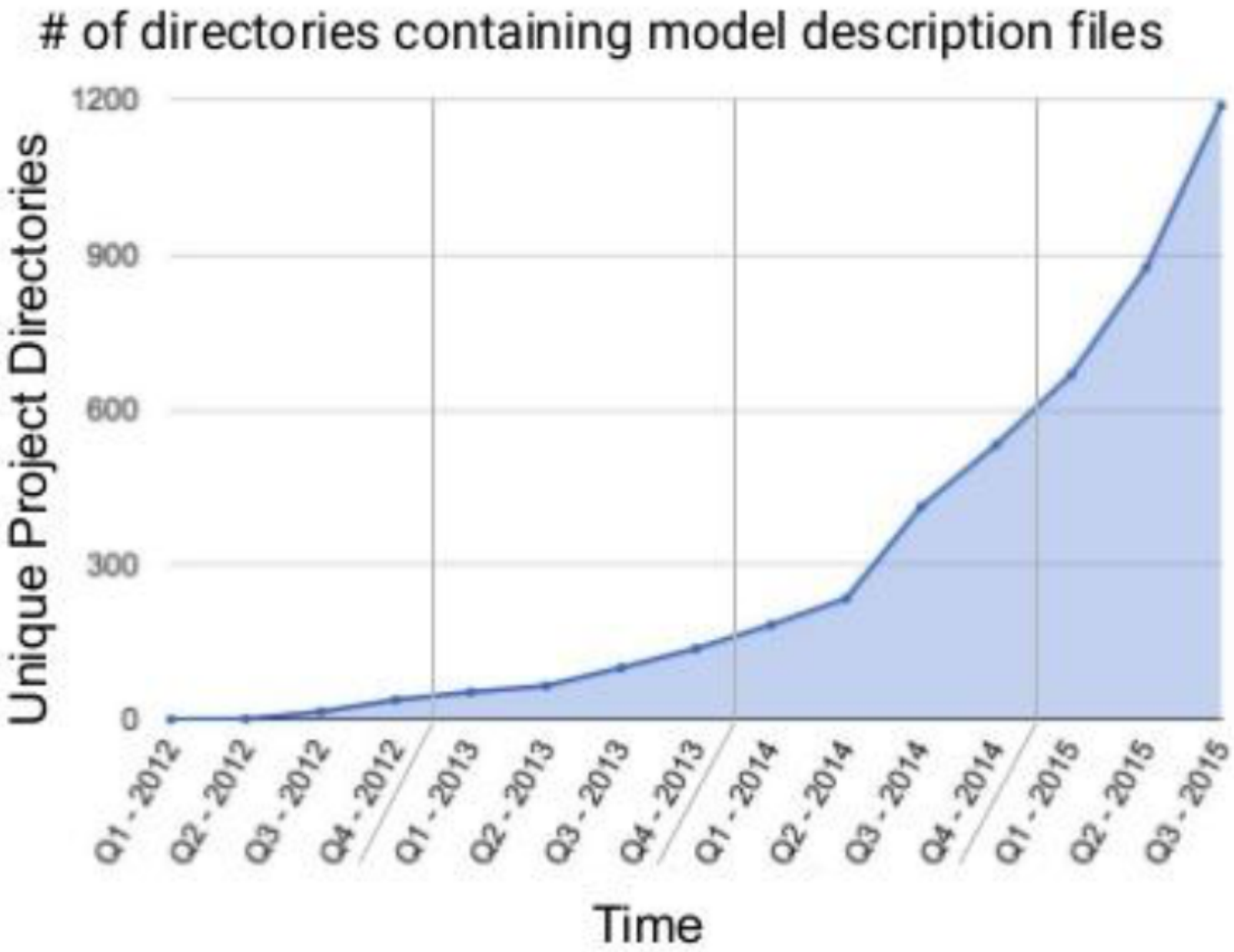

Across many products/areas:

Android
Apps
drug discovery
Gmail
Image understanding
Maps
Natural language understanding
Photos
Robotics research
Speech
Translation
YouTube
... many others ...

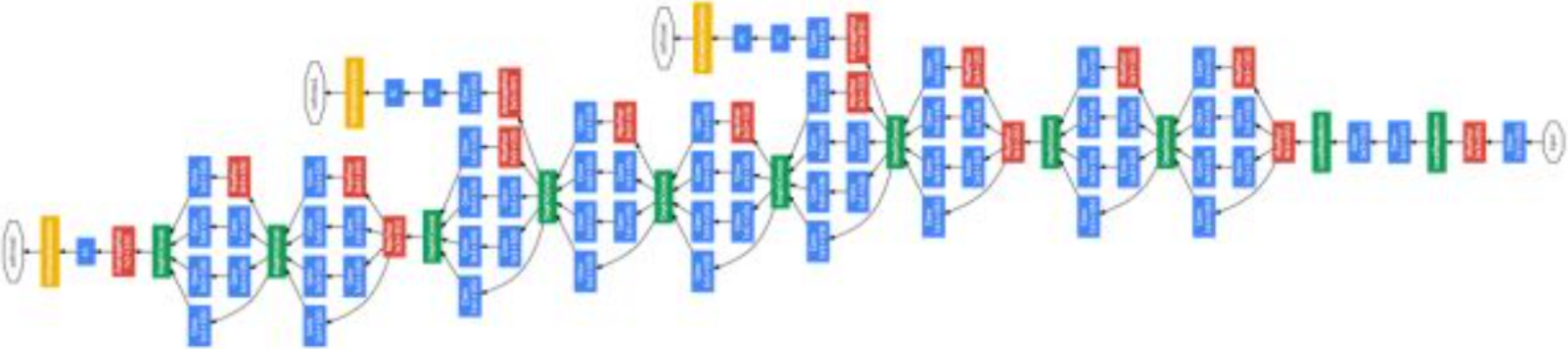

Neural Networks

A mostly complete chart of architectures

- Backfed Input Cell
- Input Cell
- Noisy Input Cell
- Hidden Cell
- Probablistic Hidden Cell
- Spiking Hidden Cell
- Output Cell
- Match Input Output Cell
- Recurrent Cell
- Memory Cell
- Open Memory Cell
- Scanning Filter
- Convolution

Feed Forward And

Feed Forward Xor

Radial Basis Network

Recurrent Neural Network (bi)

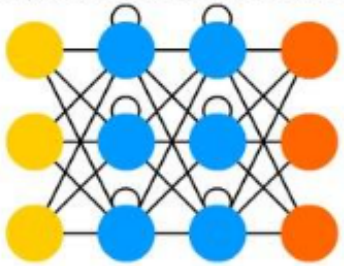

Long / Short Term Memory (bi)

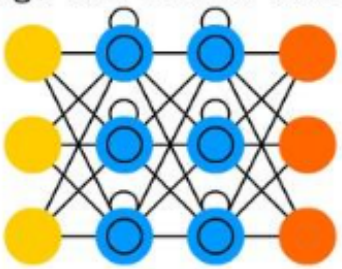

Gated Recurrent Unit (bi)

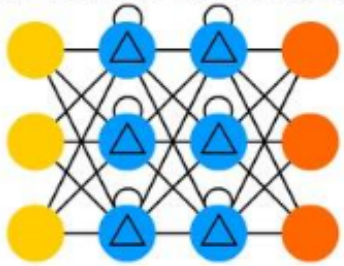

Auto Encoder

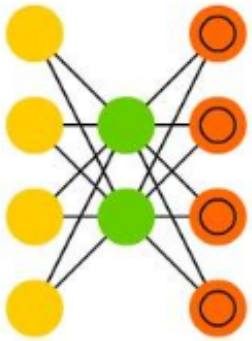

Variational Auto Encoder

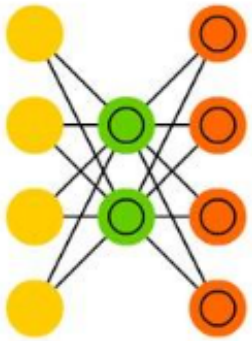

Denoising Auto Encoder

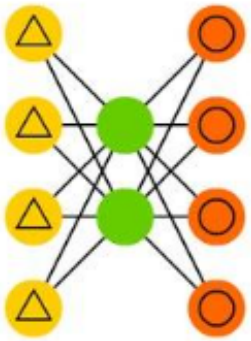

Sparse Auto Encoder

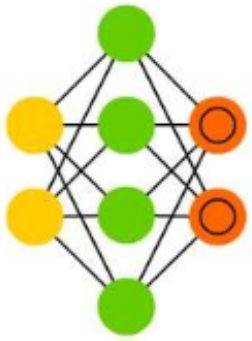

OpenSource

TensorFlow

Theano

Torch

Caffe

DL4J

И даже на JavaScript - ConvNetJS

NeuralTalk

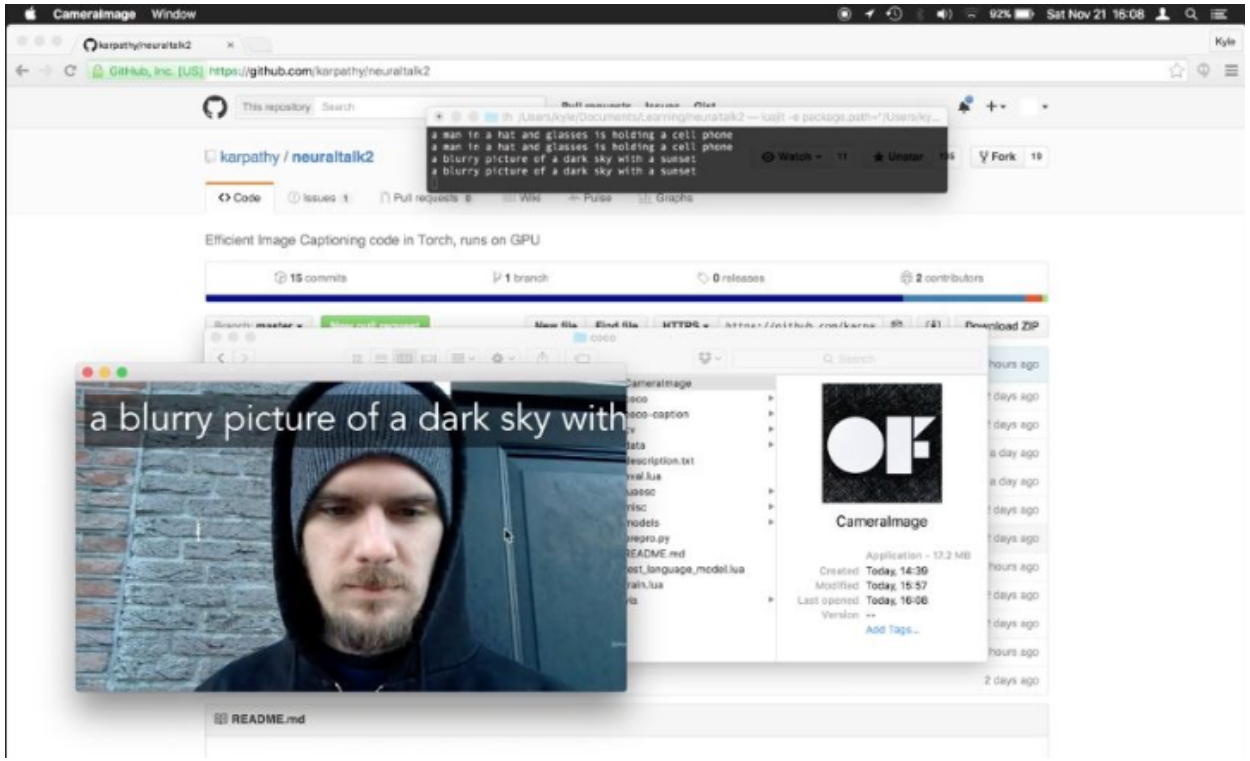

a man is playing tennis on a tennis court

a train is traveling down the tracks at a train station

a cake with a slice cut out of it

a bench sitting on a patch of grass next to a sidewalk

https://vimeo.com/14649200

https://github.com/karpathy/neuraltalk2

This repository Search Pull requests Issues Gist

jcjohnson / neural-style

Watch 527 Unstar 10,339 Fork 1,409

Code Issues 175 Pull requests 17 Wiki Pulse Graphs

Torch implementation of neural style algorithm

152 commits 1 branch 0 releases 13 contributors

Branch: master New pull request Create new file Upload files Find file Clone or download

jcjohnson committed on GitHub Add Pascal Titan X benchmarks Latest commit ec5ba3a 12 days ago

examples	add support for transering style but not color	2 months ago
models	Merged from jcjohnson/neural-style master branch	8 months ago
.gitignore	Merged from jcjohnson/neural-style master branch	8 months ago
INSTALL.md	Update INSTALL.md	6 months ago
LICENSE	add license	a year ago
README.md	Add Pascal Titan X benchmarks	12 days ago
neural_style.lua	add support for transering style but not color	2 months ago

README.md

https://www.youtube.com/watch?v=YRm_kqClsFY

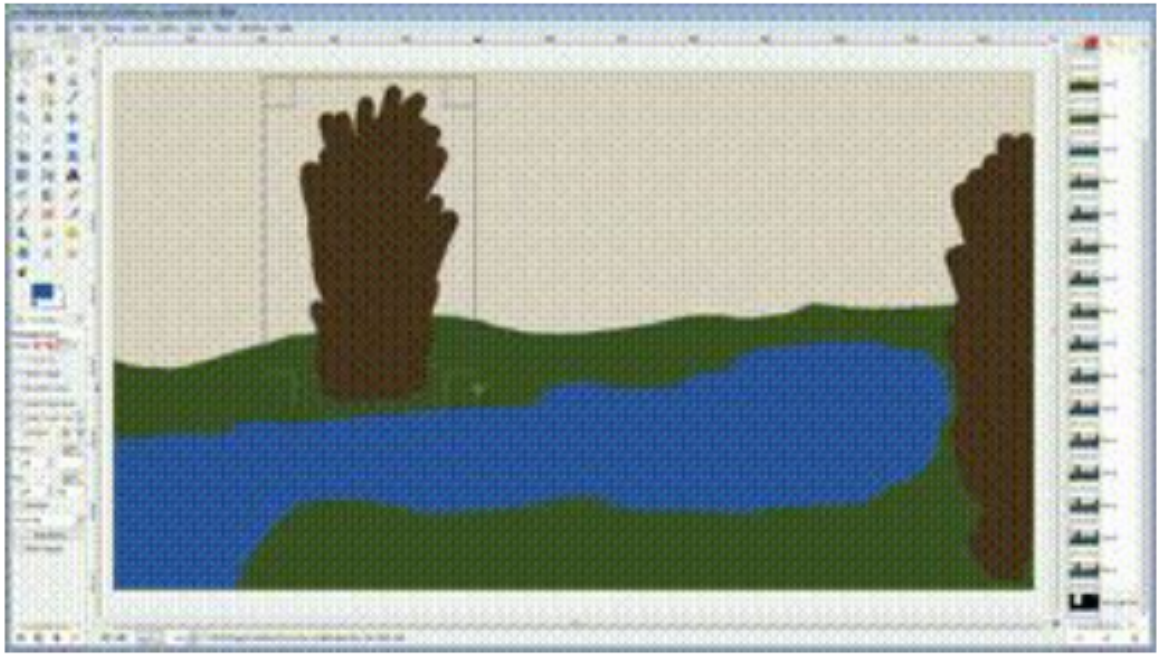

https://github.com/alexjc/neural-doodle
https://github.com/DmitryUlyanov/fast-neural-doodle

Race For AI: Most Active Acquirers In Artificial Intelligence

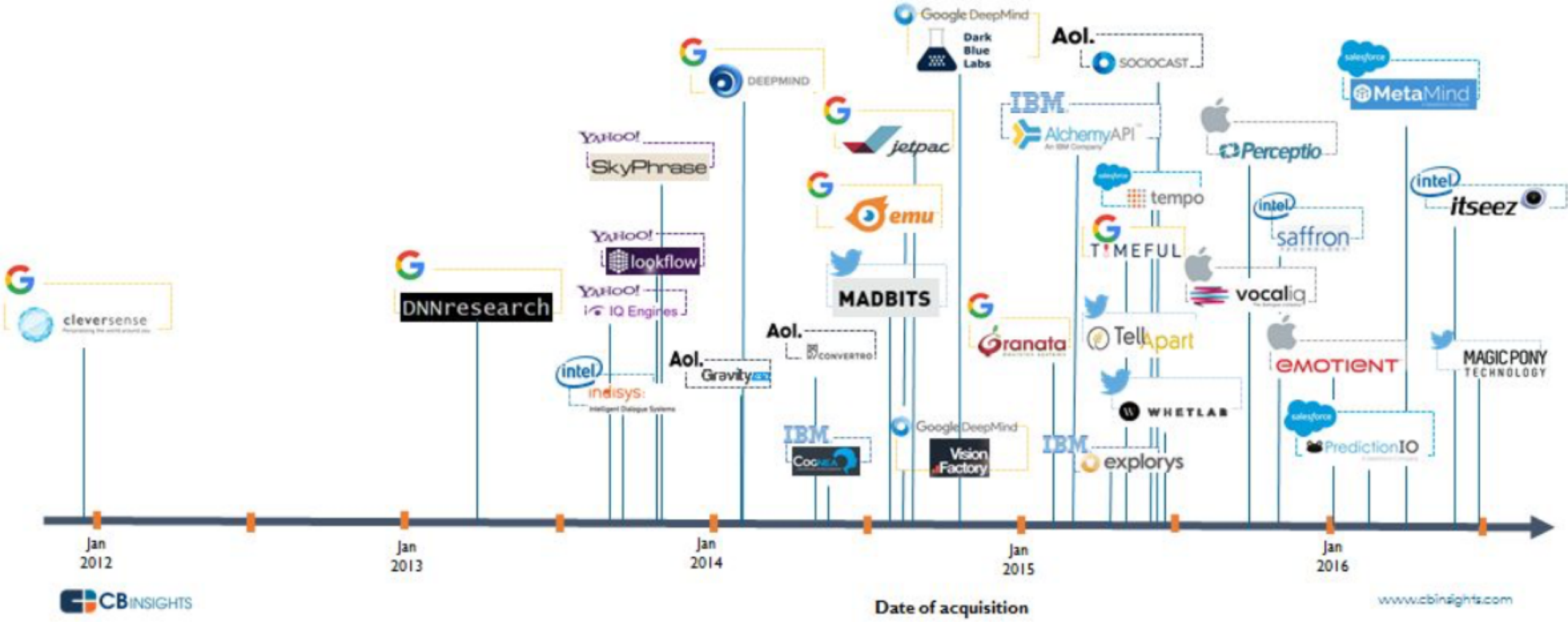

https://www.cbinsights.com/blog/top-acquirers-ai-startups-ma-timeline/

Self-driving cars

Get Taxi investments ~ $300M

Taxi drivers in Moscow: 55000
Salary: $10000 / year

Economy: $550M

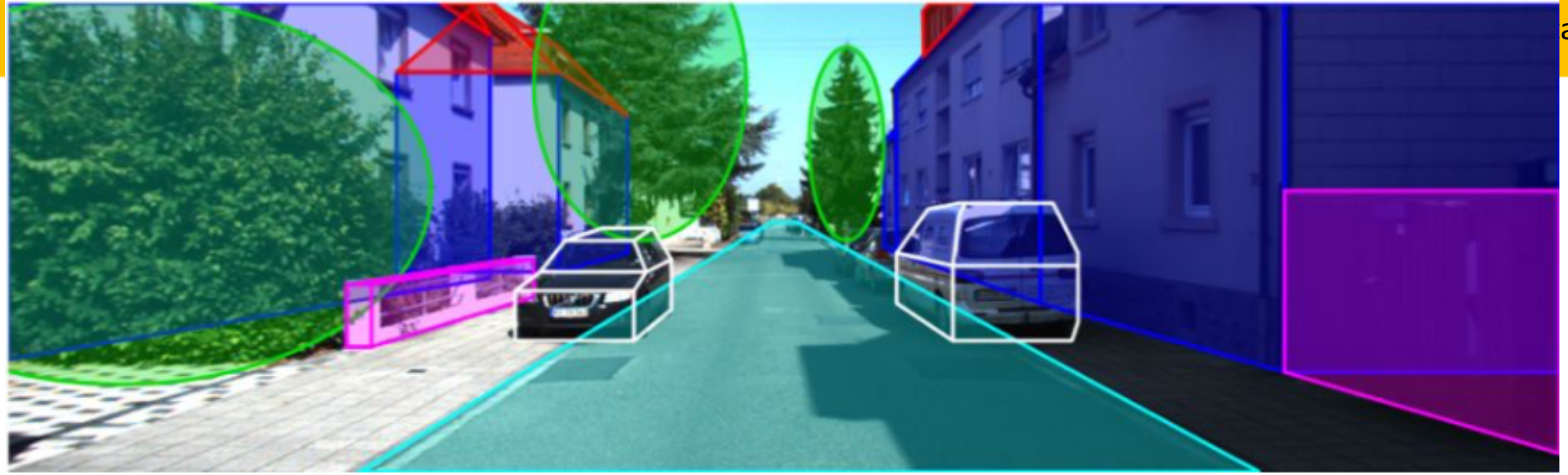

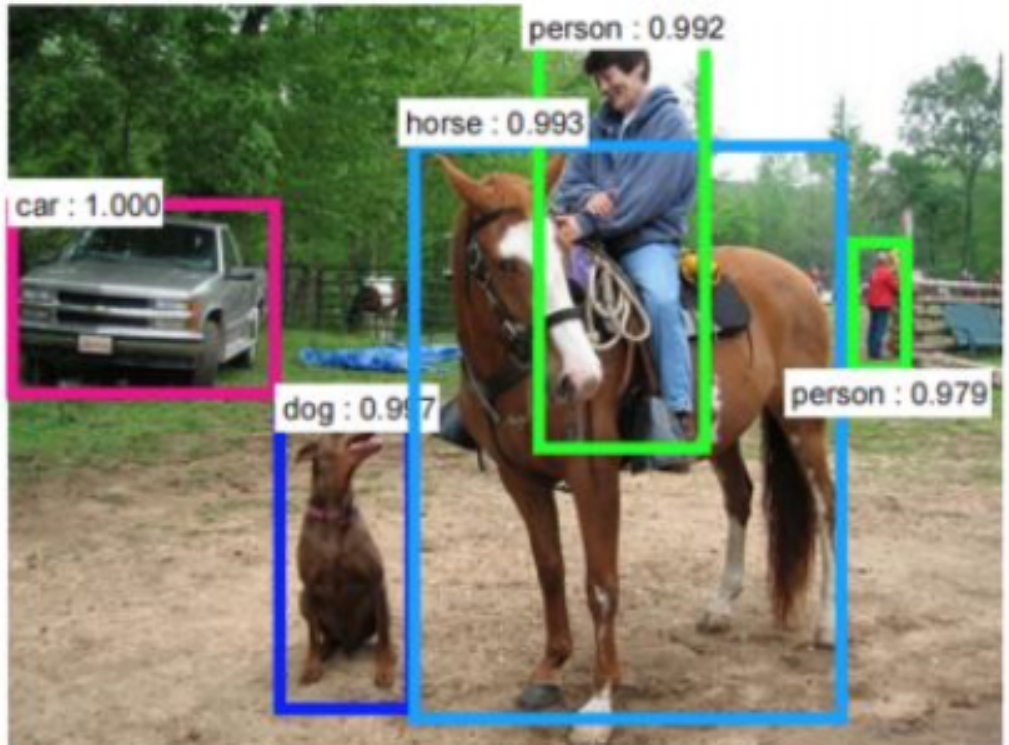
person : 0.992
horse : 0.993
car : 1.000
dog : 0.997
person : 0.979

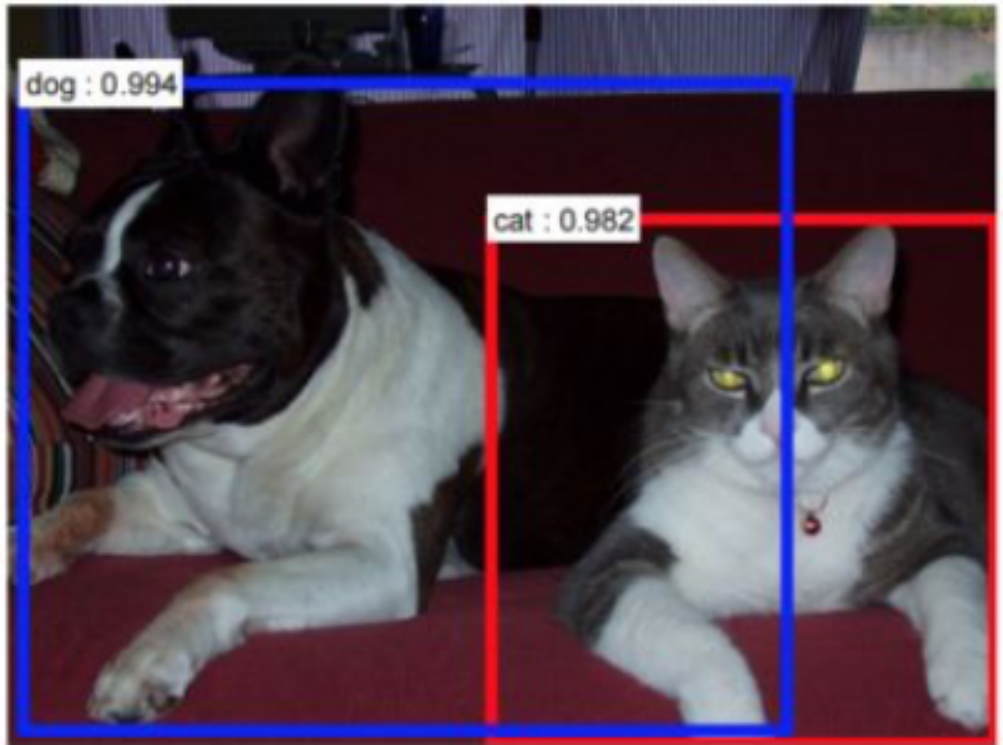
dog : 0.994
cat : 0.982

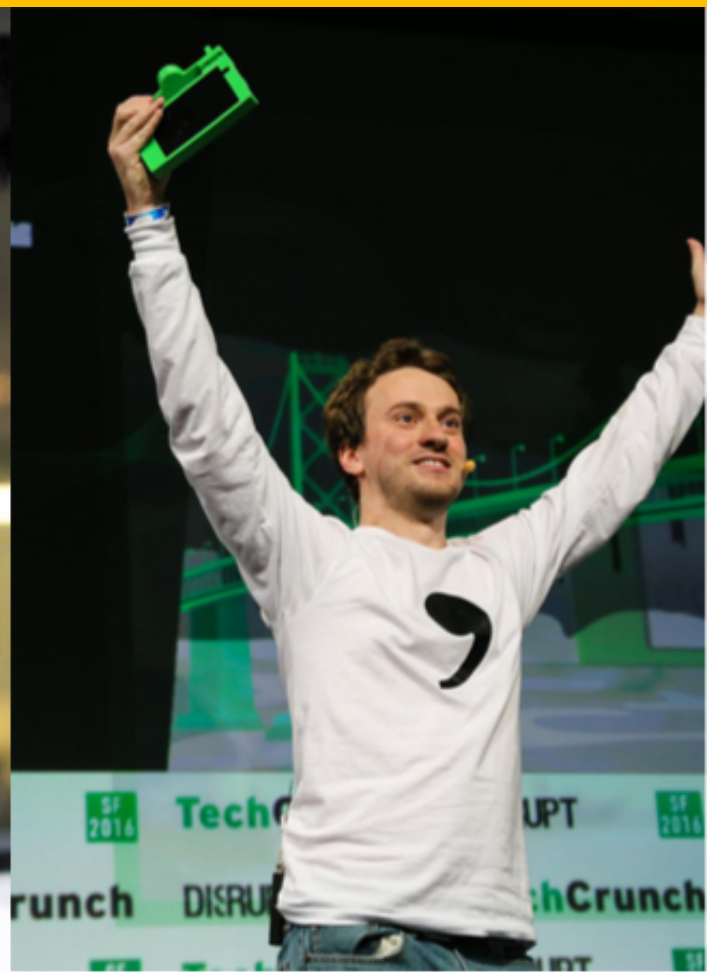

George Hotz
http://comma.ai

Russian trucks KAMAZ &
Cognitive company
2014 - 2020

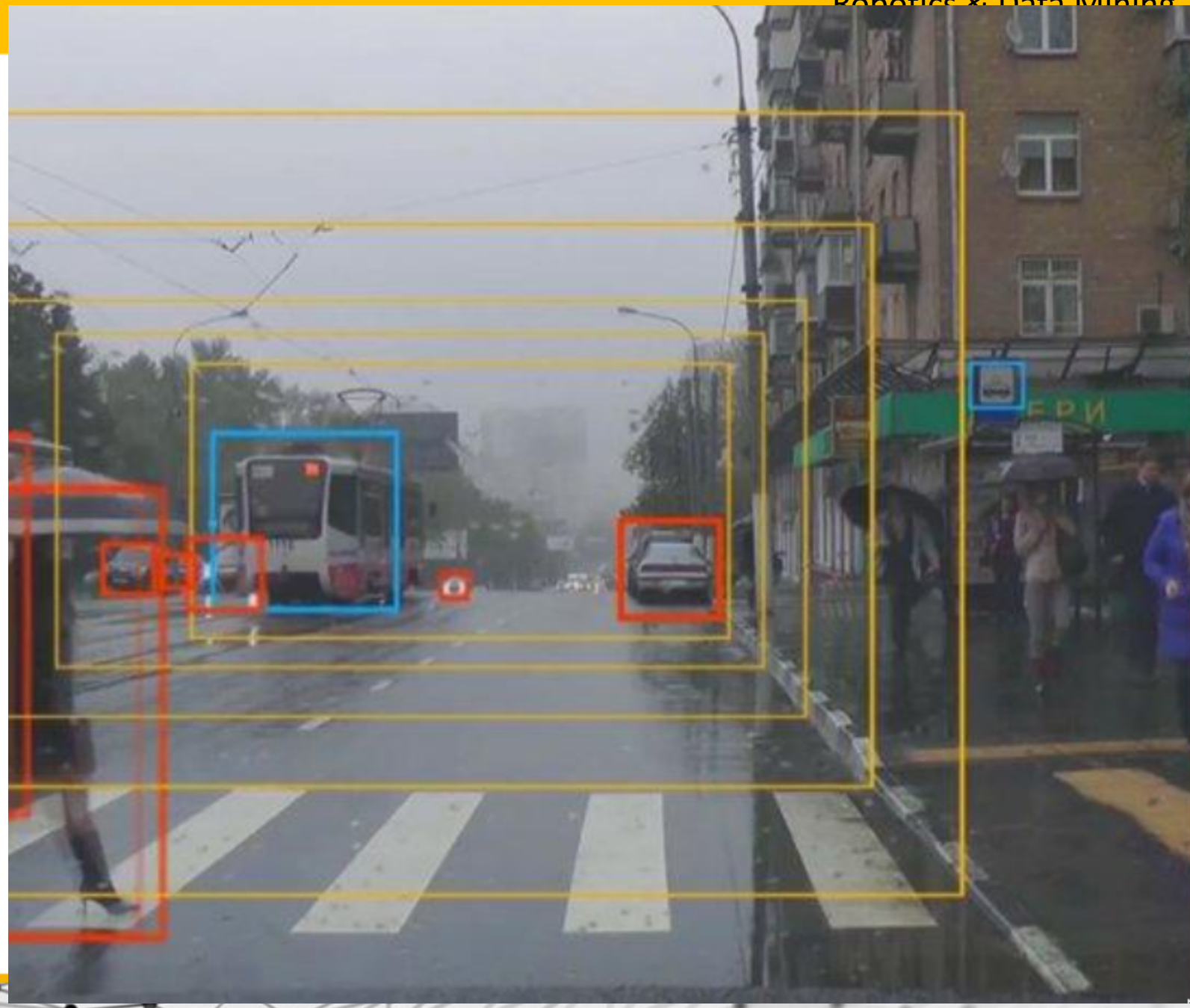

Today & tomorrow

- Image recognition & classification- done
- Speech recognition & generation – done*
- Speech translate in realtime – 2017 - 2018
- Creative Systems as a commersial product – 2017 – 2018
- Self-driving cars as a product – 2017 - 2018

Whats the next? Technological singularity or not?

Thank you!

- Kirill Svyatov
- k.svyatov@ulstu.ru

-