URGENT CRIMINAL CLAIM/COMPLAINT
BEFORE THE INTERNATIONAL CRIMINAL COURT
(ROME STATUTE OF THE INTERNATIONAL CRIMINAL COURT)

SYSTEMIC, WIDESPREAD U.S. ATROCITY CRIMES BY U.S. PRESIDENT JOE BIDEN; U.S. VICE PRESIDENT KAMALA HARRIS; AND U.S. GOVERNMENT EMPLOYEES IN ALL STATE AND FEDERAL BRANCHES

GENOCIDE; CRIMES AGAINST HUMANITY; WAR CRIMES; AND CRIMES OF AGGRESSION MASS MURDER; ENFORCED DISAPPEARANCE; HUMAN AND SEX TRAFFICKING; TORTURE; PILLAGING; PERFIDY THE UNITED STATES OF AMERICA ATROCITY CRIMES

AMERICA IS AT WAR ON HUMANITY: AMERICA'S BIGGEST ENTERPRISE IS THE HUMAN OWNERSHIP FOR PROFIT OF THE WORLD POPULATION

June 15, 2022

PROLOGUE

#WeKnow; the World Knows; the ICC Knows

URGENT NOTICE AND DEMAND TO CEASE AND DESIST AND MANDATORY REMEDY AND RESTITUTION for U.S. Genocide, Crimes against Humanity, War Crimes and Crimes of Aggression is made June 15, 2022.

The Deadline for ICC Reply to this Emergency Complaint is June 30, 2022

1. The U. S. perpetrates systemic atrocity crimes against American mothers, fathers and children and the world population (the "U.S. Atrocity Crimes") in a Genocide, Pillaging, Trafficking Regime parallel to Nazi Atrocity Crimes under the charade of a democracy.
2. U.S. Atrocity Crimes are perpetrated against an estimated **SIXTY MILLION** mostly women and children and over **ONE HUNDRED MILLION** family members throughout the world.
3. The U.S deploys and profits from an army of third-party human trafficker/vendors it pays to steal, traffic, murder and pillage children, parents and spouses in the entire world population.
4. The U.S. Genocide/Child Trafficking Regime is parallel to the Nazi Regime where the population is **STRIPPED/RAPED/GANG RAPED OF THEIR RIGHTS** to perpetrate Atrocity Crimes under color of law using "protection sounding euphemisms."
5. The U.S. Genocide/Child Trafficking Regime is a terrifying terrorist enterprise parallel to the Nazi Holocaust:
   a. **Children, mothers and fathers are Kidnapped from their home and family often in the dark of night at GUNPOINT by Grifters/Traffickers paid by the United States government to Humanly Own, Sell, Pillage and Murder them;**
   b. Atrocity Crime Victims who expose U.S. Atrocity Crimes and demand remedy are in heightened life endangerment by savage retaliation: the RETALIATORY MURDER of their family member captured in the Regime; their false arrest; seizing their homes and assets; and stripping their professional licenses to deprive them of their livelihood to eliminate them and make them indigent to silence them;
   c. **The Atrocity Crimes include the use of Torture to induce the suicide of Atrocity Crime Victims and fuel murderous rage against them and ignore life threatening**

danger against them to set up the Murder of Atrocity Crime Victims to eliminate and silence them and cover up the Atrocity Crimes.[1]

6. U.S. government employees in every branch and agency are involved as a Perpetrator or Protector to this U.S. Holocaust.
7. The U.S. government attempts to keep all world countries blind to the enormity of the systemic U.S. Genocide, Trafficking and Pillaging Holocaust
8. We are U.S. Atrocity Crime Victims and give testament herein to the world of the **ENORMITY OF THE U.S. ATROCITY CRIMES** just as the Nazi victims who escaped and attested to Nazi Atrocity Crimes
9. The U.S. is the world's greatest danger and threat to the American and world population
10. The U.S. government is at war with HUMANITY, the American and world civilian population.
11. Just like in Nazi Germany, the U.S. atrocity crimes are a systemic, epidemic course of conduct.
12. Just as in the Nazi Holocaust, we are forced plead for our lives and safety to the very U.S. government employees responsible for our protection but are the perpetrators or the protectors.
13. This ICC world court established solely to remedy atrocity crimes is mandated to **PROVIDE URGENT REMEDY INCLUDING BY ALL NEEDED MILITARY REMEDIES.**
14. There is no nonsensical, illusory, fictitious self-devised "opt out" or nonexistent "jurisdiction."
15. To the contrary, such a façade would criminally conflict with the laws of nature, the laws of humanity and the reason for the establishment and the function of this ICC:
    "The ICC is a permanent international court established to investigate, prosecute and try individuals accused of committing the most serious crimes of concern to the international community as a whole: the crime of genocide, crimes against humanity, war crimes and the crime of aggression. The primary mission of the ICC is to help put an end to impunity for the perpetrators of such crimes and contribute to their prevention."[2]
16. **Universal Law: Rule 155. Defence of Superior Orders**[3]
    Rule 155. Obeying a superior order does not relieve a subordinate of criminal responsibility if the subordinate knew that the act ordered was unlawful or should have known because of the manifestly unlawful nature of the act ordered.

[1] Part Two
[2] lesson1.pdf (icc-cpi.int)
[3] Customary IHL - Rule 155. Defence of Superior Orders (icrc.org)

This Criminal Claim/Complaint is filed by courier & email directly to ALL ICC JUDGES.

THE DELIVERY OF THIS CRIMINAL COMPLAINT TO THIS INTERNATIONAL CRIMINAL COURT CONSTITUTES NOTICE UNDER LAW OF U.S. ATROCITY CRIMES

THIS IS AN URGENT RESTRICTED, CONFIDENTIAL AND PERSONAL, OFFICIAL, LEGAL DOCUMENT.

1. **This Criminal Claim/Complaint must be provided directly to the Judge to whom it is addressed & to whom this NOTICE OF GENOCIDE is directed.**
2. **The ICC judges are mandated to PROVIDE REMEDY under ethical, legal, moral and universal principles and treaties and conventions pursuant to which this International Criminal Court was established.**
3. **Failure to remedy constitutes aiding, abetting, conspiracy and cover up to Atrocity Crimes**

ANY INTERFERENCE WITH DELIVERY OF THESE OFFICIAL DOCUMENTS BY ANY GOVERNMENT EMPLOYEE OR ANY PARTY CONSTITUTES THE FOLLOWING CRIMES AND SUBJECTS THE VIOLATOR TO CLAIMS FOR:

1. **Mail Tampering and Mail Fraud subjecting such Government Employee to Criminal Liability;**
2. **Violation of the Bond of such Government Employee, subjecting them to Liability;**
3. **Aiding, Abetting, Conspiracy and Cover Up to U.S. Atrocity Crimes**

URGENT CRIMINAL CLAIM/COMPLAINT
BEFORE THE INTERNATIONAL CRIMINAL COURT

Judge Piotr Hofmański, President
Judge Luz del Carmen Ibáñez Carranza, First Vice-President
Judge Antoine Kesia-Mbe Mindua, Second Vice President
Judge Reine Alapini-Gansou
Judge Tomoko Akane
Judge Solomy Balungi Bossa
Judge Chang-ho Chung
Judge Péter Kovács
Judge Marc Perrin de Brichambaut
Judge Kimberly Prost
Judge Rosario Salvatore Aitala
Judge Bertram Schmitt
Judge Joanna Korner
Judge Gocha Lordkipanidze
Judge Socorro de Liera
Judge Sergio Gerardo Ugalde Godinez
Judge Miatta Maria Samba
Judge Althea Violet Alexis-Windsor

The International Criminal Court
Oude Waalsdorperweg 10
2597 AK, The Hague, The Netherlands

Copy and Blind Copy to

- World Leaders;
- International Media;
- Global Genocide and Human Watch Organizations;
- Other Interested Parties

NOTICE AND CAVEAT:
GENOCIDE AND U.S. ATROCITY CRIMES AGAINST HUNDREDS OF MILLIONS OF AMERICANS AND WORLD POPULATION IS A U.S. HOLOCAUST:

THE "JURISDICTION" AND "OPT-OUT" FARCE

1. **Universal and International Law and "Jurisdiction"**.
   a. "Jurisdiction" is universal and automatic as to Atrocity Crimes.
   b. There is no man-made, self-serving, self-created "jurisdiction" illusion/fiction to remedy Atrocity Crimes. [4]
2. **This is an Emergency and Urgent Filing**:
   a. The ICC is on Notice of GENOCIDE, MASS MURDER OF HUNDREDS OF MILLIONS OF AMERICANS AND THE WORLD.
   b. There must be Emergency and Urgent remedy and response.
   c. The Deadline for Response is June 30, 2022.
3. **ICC "Concealment Administrative Rules" are themselves Atrocity Crimes**.
   a. The man-made, self-created rules" relating to "jurisdiction" and "opt –out" are unlawful, void, fictitious, dangerous and themselves constitute Atrocity Crimes.
   b. To profess a world country can "opt out" of liability for its Atrocity Crimes, Crimes against Humanity, Genocide; War Crimes and Crimes of Aggression by its own acts of refusing to be held criminally liable is so staggeringly and stunningly preposterous that it defies humanity itself and the entire reason, rationale and purpose for the establishment of the United Nations and this ICC court and the raison d'être for the existence of human life.
   c. It is an absurdity, flouts humanity itself, constitute complicity and vitiate the purpose for the ICC to purport there need be a document TO BIND THE U.S. NOT TO COMMIT ATROCITY CRIMES.
4. **Universal Law: Rule 155. Defence of Superior Orders**[5]
   Rule 155. Obeying a superior order does not relieve a subordinate of criminal responsibility if the subordinate knew that the act ordered was unlawful or should have known because of the manifestly unlawful nature of the act ordered.
5. **Null, Void, Unlawful, Illegal "Jurisdiction/Opt-Out Facade."** The Deceptive, Irrational, Nuremberg charade of no "jurisdiction" over the most heinous International, Universal Crimes: Genocide, Crimes Against Humanity, War Crimes, Crimes of Aggression, collectively

[4] https://www.hrw.org/news/2009/10/19/basic-facts-universal-jurisdiction
[5] Customary IHL - Rule 155. Defence of Superior Orders (icrc.org)

"Atrocity Crimes" and a Nation can "opt-out" of being held criminally accountable by its own refusal to be bound by the laws of humanity and civilization is **void, null, unlawful on its face.**.

6. **Fraud.** Such provisions are a monumental, hideous fraud on countless levels as they:
   a. Defy Logic and Commonsense the principals for legitimate laws;
   b. Are an affront to Humanity and "Human Dignity" the core of the International Bill of Rights
   c. Discredits the entire purpose for the ICC and would therefore mandate its Disbandment.
7. **The Legitimacy of the International Criminal Court.** The International Criminal Court would have no legitimacy and a world disgrace by purporting to be the protector of humanity as mandated under the tenets of the Nuremberg Trials but instead abets and conspires to the Genocide of **HUNDREDS OF MILLIONS** of mothers, fathers and children by the United States in a U.S. HOLOCAUST far worse than the NAZI GERMANY HOLOCAUST.
8. **Atrocity Crime Victims are Dual Citizen of Signatory Member States.**
   a. The shameful farce that Perpetrators of Genocide, Crimes against Humanity and other Atrocity Crimes can commit Atrocity Crimes without accountability or liability using the farce, fiction and guise that they themselves can defy universal law and refuse to concede to the **man-made farce of "jurisdiction" is a reprehensible outrage to the conscious of the world, to humanity and to the purpose for the establishment of the ICC**.
   b. Further, this albeit unlawful perversion does not exist as the Atrocity Crime Victims are Dual Citizens of Signatory Member States and other countries including Canada, Spain, Turkey, France, Albania, Greece, Israel, Poland, Morocco, Sweden, Slovenia and Russia.[6]
   c. U.S. Atrocity Crimes are perpetrated against and threats to a vast estimated 25% of the world population as approximately 25% of Atrocity Crime Victims are Dual or Non-U.S. citizens, [7]
   d. To the contrary, the ICC has an even greater liability, duty and responsibility to provide the urgent remedy set forth herein as the U.S. is a present danger to the entire world population.
9. **Objection and No Consent to any ICC Prosecutor**.
   a. This Criminal Complaint and Claim is submitted **directly** to all 18 ICC judicial employees who are **on Notice** and **mandated** to order the **CEASE AND DESIST** of U.S. Atrocity Crimes and **Remedy and Restitution** set forth herein.
   b. It is a global outrage and Atrocity Crime itself that Atrocity Crime Victims are forced to pled for their lives to a "prosecutor" with unlawful, farcical, self- executing "discretion" to determine if we and our families should live or die.
   c. The depravity and unconscionability of this repugnant charade is an outrage, shocks the conscious, is the antithesis of morality, humanity and principals of any legitimate world court.

[6] Article XIII D.
[7] Article XIV E.

d. Prosecutor Karim Khan or any other "prosecutor" who are members of the bar union/fraternity of the Perpetrators operating a systemic Atrocity Crime Regime in the ruse of a "legal system" are conflicted, non-partial, non-independent, beholden and compromised by "bar allegiance."

e. It is preposterous, outrageous, unlawful and an Atrocity Crime itself for fraternity member "prosecutors" to be cloaked with "discretion" to determine if Atrocity Crime Victims and the civilian population throughout the world will be subjected to Atrocity Crimes.

f. Further, the prosecutors are inept and not able to remedy **their own "encounters" with and attacks by** U.S Atrocity Crimes, by their subservience to being "banned" from investigating U.S. Atrocity Crimes in Afghanistan, [8] an insanity that undoubtedly is known to the prosecutors and ICC to be the exact opposite of its mandate to hold governments responsible for their crimes, NOT cower to the very tyranny it is mandated to remedy.

g. This is gravely alarming to the Atrocity Crime Victims as the prosecutor trebly **perverted** universal law by failing to effectuate remedy to the U.S. atrocity crime; ineffective to even remedy attacks against the prosecutor themselves and complicit.

h. Further, there was an even lower threshold of U.S. retribution as the Atrocity Crimes being investigated by the prosecutor were taking place in Afghanistan, not in the U.S. itself as here.

i. Moreover, prosecutor Karim Khan was not properly vetted/selected [9]and as a matter of fact is the antithesis of the character required for this fiduciary position and immorally unfit and disqualified, having represented the very despots he now purports to criminally investigate. [10]

j. Just as required by the Nazi Atrocity Crimes and Nazi Holocaust, a NUREMBERG TRIAL **presided by Non-Attorney Special Prosecutors is mandated.**

k. Any pending preposterous "sanctions" by the U.S. against the prosecutor or the ICC MUST be removed by the ICC by whatever means needed or this ICC world court is illegitimate.

---

[8] US revokes ICC prosecutor's visa over Afghanistan inquiry
https://www.theguardian.com › law › apr › us-revokes-...
Apr 5, 2019 — The **US** has revoked the **visa** of the international criminal court's chief prosecutor in response to her intention to investigate potential war ...
How U.S. Derailed Effort to Prosecute Its Crimes in Afghanistan
https://theintercept.com › 2021/10/05 › afghanistan-icc-...
Oct 5, 2021 — The court's prosecutor, **Karim Khan**, who has been on the job for just over three months, wrote in a statement that his office would focus ...

[9] **Appointment of Karim Khan as ICC's chief prosecutor r...**
https://dev.dailymaverick.co.za/article/2021-02-21...
The failure to reach consensus in Karim **Khan**'s appointment is **not** the most troubling factor; a lack of **vetting** is. As baffling as it may sound, the **International Criminal Court** does **not** fully vet

[10] **Karim** Khan**: Hotshot Lawyer Who Represented DP Ruto At** ICC **...**
https://tv47.co.ke/karim-khan-hotshot-lawyer-who...
Jun 16, 2021 · Karim Ahmad **Khan** QC, the hotshot lawyer who represented Deputy President William Ruto at the **International Criminal Court** (**ICC**) has been sworn in as the

10. **Danger and Threat to the World Population**.
    a. For the ICC to purport there need be a document TO BIND THE U.S. NOT TO COMMIT ATROCITY CRIMES is an absurdity, a moral outrage, flouts humanity itself, constitute complicity, failure to protect and vitiates the purpose of the ICC.
    b. To falsely represent that perpetrators of Atrocity Crimes can act without liability due to their own failure to "agree" to be held criminally accountable is in the nature of a Crime of Aggression, enabling Atrocity Crimes and puts the entire world population in dire danger.
    c. This absurd notion would be no different that asking Nazi Germany for its "consent" to hold them liable for their Genocide Regime.
11. **Mandatory Remedy by ICC.** The ICC, established by Rome Statute after trial of Nazi leaders by the International Military Tribunal in Nuremberg Germany, is the sole agency whose sole purpose is holding national leaders, perpetrators of Atrocity Crimes to justice, provide for victims of grave crimes to participate in ICC proceedings and receive remedy and reparations.
    a. **There would be no remedy to International Atrocity Crimes** if the ICC unlawfully hides behind the euphemism of "jurisdiction" used as its "protection arm."
    b. **That is no different than the perpetration of Atrocity Crimes by the U.S. hiding behind false laws.**
    c. The audacity of an International Criminal Court established as the sole agency to hold world leaders criminally liable for the most heinous Atrocity Crimes to hide behind a farcical/fabricated shield they term "jurisdiction" to pretend impotence to criminally sentence such perpetrators negates the very sanctity of humanity and human life.
    d. This is an Atrocity Crime itself.
    e. Any such intolerable act violates the core principals of the U. N. that mandates remedy and reparation for Atrocity Crimes by independent, impartial proceedings. [11]
12. **Unlawful, Disingenuous Concealment would Negate Nuremberg Trial and Conspire with Nazi Atrocity Crimes**.
    a. Using the unlawful, illegal, outlandish "jurisdiction" and "opt-in" fictions, the Nuremberg Trials would be negated and void as the Nazi Criminals did not "opt-in" or "agree" to be held criminally liable for their Nazi Atrocity Crimes.
    b. Moreover, any attempt by the ICC to avoid accountability and liability to comply with its mission by use of the euphemism "jurisdiction" is no different than the euphemisms/code words used by the Nazi for their Atrocity Crimes is itself a form of Atrocity Crime and Crime of Aggression, mandating Disbanding the ICC.

[11] https://www.ohchr.org/en/professionalinterest/pages/remedyandreparation.aspx

TABLE OF CONTENTS OF U. S. ATROCITY CRIMES

Prologue	Caveat and Notice
Part One sets forth the enormity of U.S. Atrocity Crimes that are self-authenticated, incontrovertible and known to this ICC and the monumental risk to the entire world population by a government acting under and committing Atrocity Crimes of Perfidy filed by Atrocity Crime Victims on behalf of HUNDREDS OF MILLIONS of Atrocity Crime Victims And Mandated, Mandatory Remedy and Restitution	1. Urgent and Emergency Notice 2. Incontrovertible Atrocity Crimes: Crimes against Humanity, Genocide, War Crimes, Crimes of Aggression 3. Documented, attested, and officially recorded Incontrovertible proof of U.S. Atrocity Crimes and a U.S. Holocaust known to this ICC. 4. Graphic photos of U.S. Atrocity Crimes 5. Exhaustion, Futility and Danger from seeking Remedy and Jurisdiction is needed 6. Deceptive "Nuremberg Law" "Opt-out" and self-created "jurisdiction" constitute concealment, conspiracy and Atrocity Crimes. 7. Mandatory Urgent Mandatory Remedy and Restitution set forth herein
Part Two	Graphic Description of the U.S. Atrocity Crimes
Part Three	U.S. Atrocity Crimes are Systemic Attacks and a Course of Conduct against U.S. and world civilian population
Part Four	In Our Words – Let the World Know
Part Five	Testaments, Affidavits, Declarations, Attestations, Videos and Websites of U.S. Atrocity Crimes
Part Six	Rights, Property, Life and Liberty Raping Decrees by Judicial Perpetrators in Human Trafficking Courts
Part Seven	Exhaustion; Futility of and danger from attempts for Remedy by any branch or arm of the U.S. Government
Part Eight	Jurisdiction
Part Nine	Mandatory Remedy and Restitution
Part Ten	Atrocity Crime Victims and Judicial Perpetrators

IN THE INTERNATIONAL CRIMINAL COURT

Claimants – Atrocity Crime Victims [12]of Genocide;
Mass Murder; Crimes against Humanity;
Forcible Disappearance; Human Trafficking;
Sex Trafficking; Child Trafficking;
Pillaging; Torture; War Crimes and Crimes of Aggression
on behalf of themselves and an estimated
ONE HUNDRED MILLION CRIME VICTIMS
in the U.S. and world population

V.

Joseph Robinette Biden, Jr.,
President of the United States of America;
Kamala Harris,
Vice President of the United States of America
Clarence Thomas,
Associate Justice, U.S. Supreme Court;
Charles E. Grassley,
Senator and prior president pro tempore
emeritus of the United States Senate;
William Clinton,
Past president of the United States of America
Ted Crux,
Ranking Member of the Senate Judiciary
Subcommittee on the Constitution;
Richard Blumenthal,
Chairman of the Senate Judiciary
Subcommittee on the Constitution;
Bob Casey,
Senator and Chairman Senate Special Committee on Aging
Susan Collins,
Senator and Committee Member Senate Special Committee
on Aging

[12] The Atrocity Crime Victims, Case Descriptions and Judicial Perpetrators ("Judicial Perpetrators") are set forth in Part Ten

Rick Scott,
U.S. Senator
Xavier Becerra,
Secretary of the Department of Health and Human Services;
Anthony Palmieri,
"President" of the National Guardian Association
Reginald M. Turner,
President of the American Bar Association
Barbara J. Howard,
Chair, House of Delegates of American Bar Association
Jack Rives,
Executive Director of American Bar Association
U.S. State Governors, Government Executive Employees [13]
Judicial Perpetrators [14]

Perpetrators of Crimes against Humanity, Genocide,
Crimes of Aggression and other Atrocity Crimes

GOVERNOR PERPETRATORS

State	Executive Government Employee Governor Perpetrators	State	Executive Government Employee Governor Perpetrators
Alabama	Kay Ivey	Montana	Greg Gianforte
Alaska	Mike Dunleavy	Nebraska	Pete Ricketts
Arizona	Doug Ducey	Nevada	Steve Sisolak
Arkansas	Asa Hutchinson	New Hampshire	Chris Sununu
California	Gavin Newsom	New Jersey	Phil Murphy
Colorado	Jared Polis	New Mexico	Michelle Lujan Grisham
Connecticut	Ned Lamont	New York	Kathy Hochul
Delaware	John Carney	North Carolina	Roy Cooper
Florida	Ron DeSantis	North Dakota	Doug Burgum
Georgia	Brian Kemp	Ohio	Mike DeWine
Hawaii	David Ige	Oklahoma	Kevin Stitt
Idaho	Brad Little	Oregon	Kate Brown
Illinois	J. B. Pritzker	Pennsylvania	Tom Wolf
Indiana	Eric Holcomb	Rhode Island	Dan McKee

[13] The U.S. State Government Governor Employees ("Governor Perpetrators") are set forth individually
[14] Set forth in Part Ten

Iowa	Kim Reynolds	South Carolina	Henry McMaster
Kansas	Laura Kelly	South Dakota	Kristi Noem
Kentucky	Andy Beshear	Tennessee	Bill Lee
Louisiana	John Bel Edwards	Texas	Greg Abbott
Maine	Janet Mills	Utah	Spencer Cox
Maryland	Larry Hogan	Vermont	Phil Scott
Massachusetts	Charlie Baker	Virginia	Glenn Youngkin
Michigan	Gretchen Whitmer	Washington	Jay Inslee
Minnesota	Tim Walz	West Virginia	Jim Justice
Mississippi	Tate Reeves	Wisconsin	Tony Evers
Missouri	Mike Parson	Wyoming	Mark Gordon

PART ONE

I. SUMMARY

1. This Criminal Claim/Complaint sets forth Incontrovertible, Systemic, Widespread U.S Atrocity Crimes: Crimes against Humanity, Genocide, Enforced Disappearance, Sex/Human Trafficking, War Crimes and Crimes of Aggression by the Perpetrators.
2. This Criminal Claim/Complaint incontrovertibly documents the U.S. Atrocity Crimes are Perpetrated, Conspired, Concealed, Covered Up and Protected by all branches and agencies.
3. The systemic betrayal of the U.S. and world population by the U.S. government where the **Government itself,** established to PROTECT fundamental rights, is the RAPIST and MURDERER of the rights, life, liberty and property of the U.S. and world population constitutes the essence of a dual form of **PERFIDY**, a war crime under Article 37 of the Geneva Convention by tricking both the U.S. and world civilian population to believe the U.S. is their protector when it is the perpetrator of the most heinous crimes in history.
4. There is no remedy in the U.S. as all branches of government are either the Perpetrators, the Protection Arm or both.
5. Moreover, any attempt at remedy puts Atrocity Crimes Victims in heightened life endangerment by Retaliation Atrocity Crimes to silence them and cover up the Atrocity Crimes including false arrest, pillaging of their assets and the GENOCIDE of their family member.
6. The U. S. government is at **International War** with its civilian and the world population.
7. This is done by using a banner/emblem of legitimacy by “courts” and “laws” under the auspices of government that are false, fraudulent and used to strip the rights, possessions, liberty and life of the American and world population while pretending “protection."

8. Part One and Part Ten identifying Atrocity Crime Victims filing on behalf of **Hundreds of Millions** of Atrocity Crimes Victims throughout the world stand alone to incontrovertibly document the U.S. Atrocity Crimes.
9. Parts Two through Nine are provided solely to officially record the enormity of the U.S. Atrocity Crimes, warn the world of the security threat and danger; and hold the ICC responsible for URGENT REMEDY.
10. The Criminal Claim and Criminal Charges is virally distributed worldwide to that end.
11. Crime Victims hold ICC strictly liable for **Urgent Remedy** and any Retaliation Atrocities.
12. The ICC is **Mandated** to provide Mandatory, Urgent, Emergency Remedy set forth herein.

A. THE PERPETRATORS

13. The Perpetrators charged with the U.S. Atrocity Crimes (collectively, "Perpetrators") are:
    a. the top U.S. Government Employees in every state and federal government branch;
    b. quasi, pseudo government officials in the American Bar Association, operatives of the U.S. legal system; and
    c. the leaders of the Third-Party Government funded grifters/insiders/human owner vendors:
    - Perpetrator Becerra, the head of HHS, the federal agency that procures 3rd party state grifters/vendors/traffickers ("Third Party Vendor Traffickers") to enslave, traffic and slave trade mothers, fathers and children in the American and world population;
    - Perpetrator Palmieri, the "president" of the "National Guardian Association" a government backed Murder for Hire / Human Trafficking Enterprise deployed as slave trader/vendors to kidnap, pillage, traffic and murder the American and world population.

B. U.S. NUREMBERG LAWS AND ORDERS ARE USED TO PERPETRATE U.S. ATROCITY CRIMES IN THE U.S GUARDIAN GENOCIDE AND U.S. CHILD TRAFFICKING REGIMES

14. U.S. Atrocity Crimes are perpetrated against mothers, fathers, children, spouses, their family and the entire U.S. and world population by use of Nazi derived "Nuremberg Laws" called by false, fabricated "protection sounding names" and "Nuremberg Orders":[15]
15. Nazi derived "Nuremberg Laws" are called by fabricated "protection sounding names" such as "guardianship/conservatorship"[16] ("U.S. Guardian Genocide Regime") and "child protection" ("U.S. Child Trafficking Regime"), collectively, "U.S. Nazi Nuremberg Laws" to:
    a. gang rape the **Unalienable Rights and Human Dignity of the U.S and world population;**

[15] Article VI
[16] All references herein to "guardian/guardianship" shall include "conservator/conservatorship."

b. deploy and fund an army of government insider third party grifters/traffickers/human owner vendors to perpetrate U.S. Atrocity Crimes in the ruse of a "court proceeding."

16. "U.S. Nazi Nuremberg Orders" are propounded by judicial perpetrators in human trafficking courts in the guise of a "court proceeding" exemplified by that set forth below:

"ALL RIGHTS STOLEN, STRIPPED, GANG-RAPED"

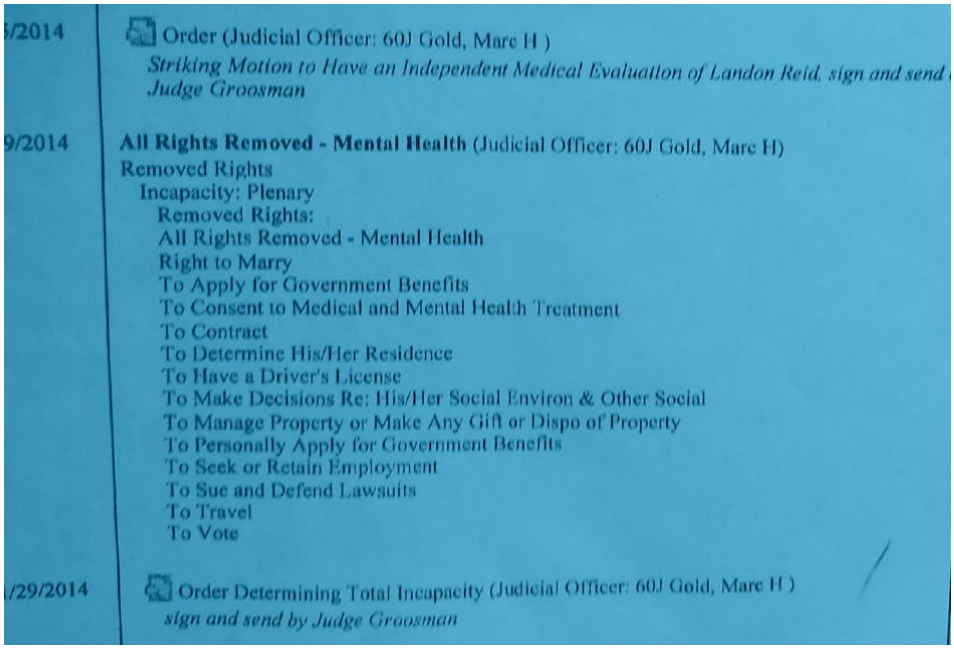

/2014 Order (Judicial Officer: 60J Gold, Marc H)
Striking Motion to Have an Independent Medical Evaluation of Landon Reid, sign and send
Judge Groosman

9/2014 **All Rights Removed - Mental Health** (Judicial Officer: 60J Gold, Marc H)
Removed Rights
Incapacity: Plenary
Removed Rights:
All Rights Removed - Mental Health
Right to Marry
To Apply for Government Benefits
To Consent to Medical and Mental Health Treatment
To Contract
To Determine His/Her Residence
To Have a Driver's License
To Make Decisions Re: His/Her Social Environ & Other Social
To Manage Property or Make Any Gift or Dispo of Property
To Personally Apply for Government Benefits
To Seek or Retain Employment
To Sue and Defend Lawsuits
To Travel
To Vote

/29/2014 Order Determining Total Incapacity (Judicial Officer: 60J Gold, Marc H)
sign and send by Judge Groosman

17. U.S. Nazi Nuremberg Laws and Nuremberg Orders Gang Rape/Strip the Unalienable Rights of living, breathing human beings endowed by the Creator by the Declaration of Independence and derived from Human Dignity by the U.N. Declaration of Human Rights to eliminate and pronounce them "dead" to traffic; pillage their assets; and murder them in a Genocide Regime.
18. All U.S. Nazi Nuremberg Orders in all cases numbers identified in Part Ten and in all cases perpetrated by the U.S. Guardian Genocide Regime and the U.S. Child Trafficking Regime throughout the country are specifically incorporated herein.

D. THE U.S. ATROCITY CRIMES ARE A U.S. HOLOCAUST FAR WORSE THAN THE NAZI HOLOCAUST

19. The systemic U.S. Atrocity Crimes are a U.S. Holocaust far worse than the Nazi Holocaust.
20. There are an estimated **TEN MILLION CRIME VICTIMS** of the U.S. Guardian Genocide Regime based on a 10 % increase per year using the statistics below. [17]

[17] **http://aja.ncsc.dni.us/pdfs/GuardianshipSurveyReport_FINAL.pdf** Research on guardianships continues to be hampered by the lack of quality data. The number of adults under guardianship in the U.S. can only be estimated—

21. There are an estimated **FIFTY MILLION CRIME VICTIMS** of the U.S. Child Trafficking Regime.[18]
22. With the inclusion of only two (2) direct Family Member Crime Victims, the staggering number of estimated Atrocity Crime Victims surpasses **ONE HUNDRED MILLION.**
23. **TRILLION OF DOLLARS a year are Pillaged from the Crime Victims**.[19]
24. The U.S. deceptively portrays itself to the world as a leader in human rights when nothing could be further from the truth:
    a. U.S. government employees systemically and deliberately ignore, fail to follow and fail to enforce their own laws;
    b. The U.S. has failed to sign most core U.N. human rights treaties.
25. The U.S. Atrocity Crimes are Crimes of Aggression by a government that falsely represents itself as a "world leader" in human rights [20] using that fraudulent, self-created fabrication to:
    a. Cover up its systemic attacks on and destruction of its people and the world population;
    b. Systemically attack other nations for the very Atrocity Crimes perpetrated by the U.S.;
    c. flout and use its attacks on other nations as a diversion from its U.S. Atrocity Crimes.
26. The U.S. Atrocity Crimes are a Global Terror Threat and Security Risk. Using the citizenship statistics of the Atrocity Crimes Victims, [21]**almost 25 percent of the world population are U.S Atrocity Crimes Victims.**
27. The U.S. Atrocity Crimes are well known to the ICC.
28. The U.S. Atrocity Crimes are the most heinous and prolific in history.
29. The United States of America is a **Phantom and Vampire Government** that drains the blood, oxygen and very essence and meaning of life and humanity from the U.S. and world population using rights raping Nuremberg laws and Nuremberg Courts.
30. **The Perpetrators and the U.S. Government have declared War on Humanity and against its People and the world population.**

---

a 1996 estimate by Schmidt put the total at approximately 1.5 million. Recent attempts at collecting state data on guardianships have demonstrated the absence of meaningful data—NCSC found in 2006 only thirteen states and DC could report complete statewide guardianship data to the Court Statistics project. Results from this survey show inconsistencies within states that suggest that much of the reported statewide data is inaccurate or incomplete

[18] Reported by government legislative expert Nancy Schaefer
Anthony Glock - Former Republican Senator Nancy Schaefer: "Child... | Facebook

[19] Anthony Glock - Former Republican Senator Nancy Schaefer: "Child... | Facebook
These are the statistics from 2002 – today the astronomical human trafficking pillaging likely exceeds trillions

[21] Article XIV D.

II. THE U.S. GUARDIAN GENOCIDE REGIME [22]

31. The U.S. Atrocity Crimes by the U.S. Guardian Genocide Regime are perpetrated by MURDER/STRIPPING/RAPING/THEFT of the **Unalienable Rights and Human Dignity** of their Crime Victims in order to kidnap, enslave, forcibly disappear, human traffic and pillage their assets in human trafficking courts in the ruse of and by calling the U.S. Atrocity Crimes by the false moniker "guardianship/conservatorship".
32. The vulnerable adults are tortured by depraved indifference to their care; starved; deprived medical care; subjected to sensory deprivation by prohibiting them from touching, embracing or being affectionate to their loved ones; removal of their eyeglasses, hearing aids, and dentures as forms of torture and to accelerate their death; chemically restrained with toxic, lethal, illegal drugs; and Murdered once their life savings and possessions are pillaged.
33. The life savings and possessions of the Family Member Crime Victims are **pillaged to pay Perpetrators who Murder and Traffic vulnerable adult family members.**
34. Many of the targeted persons are women, vulnerable and protected classes with even greater protections under International and Federal Laws, including the Convention on the Elimination of All Forms of Discrimination against Women; Convention on the Rights of Persons with Disabilities and Americans with Disabilities Act.

III. THE U.S. CHILD TRAFFICKING REGIME [23]

35. The U.S. Atrocity Crimes against children by the U.S. Child Trafficking Regime are perpetrated in the ruse of and by calling them by the false moniker "child protection."
36. The U.S. Child Trafficking Regime orchestrates unlawful, null and void color of law statutes to pay government employees and insider grifters and criminals to:
    a. abduct, steals and kidnap children from their families;
    b. **Groom** children to be sex trafficked;
    c. Extort and threaten parents to silence them from reporting their Crimes Against Humanity;
    d. blackmail their parents to extort them to pay judicial criminals and grifters;
    e. Murder/steal/rape/strip the Inalienable Rights of parents and children.

IV. INEXTRICABLY INTERTWINED RACKETS [24]

37. The U.S. Guardian Genocide Regime and the U.S. Child Trafficking Regime (collectively, "U.S. Genocide/Child Slave Trafficking Regime") spawn an endless array of inextricably

[22] Graphic Description in Part Two
[23] Graphic Description in Part Two
[24] Graphic Description in Part Two

intertwined rackets ("Inextricably Intertwined Rackets") against Crime Victims to silence and extort them and cover up the rackets.

38. We are doctors, lawyers, business owners, community leaders, educators, humanitarians, sons, daughters, mothers, fathers and spouses – valued Americans and world citizens.
39. We are Tortured, Stripped/Deprived of our Liberty, Pillaged of our Assets, subjected to Enforced Disappearance at all levels and by all branches of government employees to Perpetrate and Protect the U.S. Genocide Child Slave Trafficking Regime.[25]

V. THE PERPETRATORS

40. The Perpetrators are both the Perpetrators and the Protection Arm of U.S. Atrocity Crimes to INSURE NO REMEDY TO U.S. ATROCITY CRIMES by:
    a. fabricating and funding agencies with "protection sounding names" like "judicial oversight committee" and "attorney oversight committee" on the state and federal level to conspire with and cover up Criminal Complaints by Atrocity Crimes Victims;
    b. installing their government funded third party vendor traffickers with protection sounding names like "Health and Human Services," "Child Protection Services" and "Adult Protection Services" as the "investigation arm" of their own U.S. Atrocity Crimes.

A. TOP U.S. GOVERNMENT EMPLOYEES IN ALL 3 GOVERNMENT BRANCHES

A-1: THE EXECUTIVE BRANCH OF U.S. GOVERNMENT

41. Joseph Robinette Biden, Jr., U.S. President is criminally liable for the U.S. Atrocity Crimes:
    a. Criminally failing to "take Care that the Laws be faithfully executed" as mandated under Section 3 of Article II of the Constitution, thereby aiding, abetting and conspiring in the U.S. Atrocity Crimes, thus levying war against the People;
    b. Direct, systemic attacks on and a calculated course of conduct against the U.S. and world population by "adopting" and maintaining countless <u>RIGHTS RAPING, illegal</u> fraudulent "laws" ("U.S. Nuremberg Laws") devised by Perpetrator "U.S. Senators and Representatives" that are a ruse to steal and launder taxpayer money in the guise of providing "protection" to older adults and children, when to the contrary the Nuremberg Laws are "enacted" to incentive and fund the U.S. Atrocity Crimes.
42. Bill Clinton who executed and enacted the Child Slave Trading Law known by the "protection sounding names "Title IV" described in Article I.
43. Kamala Harris, U.S. Vice President is criminally liable for U.S. Atrocity Crimes as follows:

---

[25] https://www.activistpost.com/2022/04/former-sheriff-incarcerated-for-refusing-to-shut-up-about-guardianship-abuses.html Former Sheriff Incarcerated for Refusing to Shut up about Guardianship Abuses

a. Kamala Harris serves as President of the Senate under Article I, Section 3 of the Constitution, thereby aiding, abetting and conspiring with the "Child Slave Trade Nuremberg Law" thus levying war against Humanity;

b. Direct systemic attacks on the U.S. and world population in her prior capacity as the Attorney General of California by her abetting, accomplice and conspiracy with the U.S. Child Trafficking Regime as evidenced and attested by Crime Victims.[26]

A-2: THE JUDICIAL BRANCH OF U.S. GOVERNMENT

44. The U. S. Supreme Court is the judicial protection arm for the Atrocity Crimes by legislators, executives and judicial employees.
45. The U.S. Supreme Court has manufactured a fictitious Nuremberg Decree to deliberately make it impossible for any federal court to "adjudicate" the Atrocity Crimes by the state courts.
46. It uses a judicial fiction in the guise of a legitimate law to bar review of "probate" matters by Federal Courts by its insane dribble in the nonsensical case of Rooker Feldman where it reserves jurisdiction to itself to "adjudicate" Nuremberg rights- stripping decrees that are void on their face, thereby an accomplice and protection arm to the U.S. Atrocity Crimes.
47. The U.S. Supreme Court then REFUSES TO "adjudicate" the rights stripping Nuremberg Decrees, thereby engineering the blocking all remedy.
48. Thus, the United States Supreme Court, the very court whose primary function is to protect human rights and the sanctity of life has itself diabolically devised a systemic attack civilian population to deprive the civilian population remedy, thereby functioning as a perpetrator and protection arm of the U.S. Nuremberg Laws.
49. Clarence Thomas, Associate Justice, U.S. Supreme Court is a direct Perpetrator and criminally liable for the U.S. Atrocity Crimes.
50. Crime Victims sought remedy in the U.S. Supreme Court in repeated filings for the U.S. Atrocity Crimes taking place in the State of Florida, a state under the "oversight" of Clarence Thomas, who ignored, diverted and obstructed remedy, thereby aiding, abetting and conspiring in the U.S. Atrocity Crimes, thus levying war against the People.
51. Thomas has perpetrated the same **knowing, deliberate and intentional** complicity in connection with filings of U.S. Atrocity Crimes in "inextricably intertwined rackets." [27]
52. The entire U. S. Supreme Court is the "protection arm" for the U.S. Atrocity Crimes.

[26] Parts Four and Five
[27] Part Two

A-3: THE LEGISLATIVE BRANCH OF U.S. GOVERNMENT

53. The legislative Perpetrators admit the U.S. Atrocity Crimes at endless farcical "hearings" where they ignore atrocity crime complaints by the public and instead profess "outrage" and then fund and payoff the U.S. Guardian Genocide and Child Trafficking Regimes. [28]
54. Charles E. Grassley, Senator and prior president pro tempore emeritus of the U.S. Senate is criminally liable for the U.S. Atrocity Crimes as follows:
    a. Crime Victims sought remedy from Charles E. Grassley in their repeated Criminal Claims against the U.S. Atrocity Crimes who ignored, diverted and obstructed remedy, thereby aiding, abetting and conspiring, thus levying war against Humanity;
    b. Dually perpetrating U.S. Atrocity Crimes by both:
        - **knowingly, deliberately and intentionally** ignoring the Criminal Claims; and
        - used the Criminal Claims describing how Pillaging Atrocity Crimes deprives medical, technology and "infrastructure" advancements to engineer another falsely labeled "Infrastructure Bill" to Pillage the assets of the U.S. and world population. Thus instead of remedy to the Criminal Claim, Grassley used it to concoct another Pillaging Bill.
    c. Grassley thereby levying war against humanity.
55. Ted Cruz, Ranking Member of the Senate Judiciary Subcommittee on the Constitution; Richard Blumenthal, Chairman of the Senate Judiciary Subcommittee on the Constitution and Bob Casey and Susan Collins, Chairman and Committee Member respectively of the Senate Special Committee on Aging are Perpetrators and Protectors of the U.S. Atrocity Crimes:
    a. Cruz and Blumenthal falsely represent themselves as "fixers" of the U.S. Guardian Genocide Regime.
    b. Cruz and Blumenthal orchestrated an ex parte sham hearing they titled **"Toxic Guardianship"** [29] where the following events occurred:
        - Atrocity Crime Victims were prohibited to appear;
        - Cruz and Blumenthal used the ex parte sham hearing to issue pre-arranged "edicts" to cover up, conspire and fund the U.S. Guardian Genocide Regime;
        - The Cease and Desist Demand to Crux and Blumenthal was ignored.[30]

---

[28] Part Seven

[29] Bipartisan senators to hold hearing on 'toxic conservatorships ...
https://thehill.com › homenews › senate › 573323-bipar...
Sep 21, 2021 — Sens. Richard Blumenthal (D-Conn.) and Ted Cruz (R-Texas) on Tuesday announced plans to hold a hearing next week on "toxic conservatorships" ...

[30] Part Seven

c. Bob Casey, Senator and Chairman Senate Special Committee on Aging and Susan Collins Senator and Committee Member Senate Special Committee are leading Perpetrators and Protection arms of the U.S. Guardian Genocide Regime by their diabolical back-door Nuremberg Laws that fund the U.S. Guardian Regime while using false "protection sounding euphemisms" such as "Guardian Accountability Act" to delude the public that payment to judicial and other criminals to perpetrate Atrocity Crimes is "accountability."[31]

d. They hold endless farcical, color of law "legislative hearings" where they affirm and profess outrage to the U.S. Atrocity Crimes taking place in the U.S. Guardian Genocide Regime while conspiring to and funding the racket [32] thereby committing Perfidy.

e. Perpetrator Rick Scott is a mastermind of the U.S. Guardian Genocide Regime that is an apocalypse in Florida due to its large population of older adults with wealth. Perpetrator Scott devised the largest Medicare embezzlement racket in the country.[33] Instead of being indicted and incarcerated, he went on to bamboozle the public by becoming Florida's governor where he deployed his tactics used in the Medicare fraud scheme to make Florida the human trafficking capital of the world and then deployed his trafficking tactics on the entire country as a U.S. legislator.

f. The legislative Perpetrators use taxpayer funds to "commission studies" of these known U.S. Atrocity Crimes by the "Government Accountability Office" one of their government employee vendors where upon being provided this information, it is ignored, cover up and conspired and the judicial Perpetrators are funded to perpetrate the U.S. Atrocity Crimes.[34]

g. In addition to abetting and conspiracy with the U.S. Atrocity Crimes, Richard Blumenthal, runs his own separate racket to proliferate the U.S. Atrocity Crimes as follows:

---

[31] **Casey, Collins Introduce Bipartisan Bill to Protect ...**
https://www.casey.senate.gov/news/releases/casey...
Sep 28, 2021 · Washington, D.C. - In a continuation of their efforts to protect seniors and people with disabilities from abusive guardians, U.S. Senators Bob Casey (D-PA) and Susan Collins (R-

[32] Part Seven

[33] **Rick Scott 'oversaw the largest Medicare fraud' in U.S. history ...**
https://www.politifact.com/.../rick-scott-rick-scott-oversaw-largest-medicare-fra
Mar 03, 2014 · Our Sources. Gov. **Rick Scott** for Florida online ad, "Wrong for Florida Seniors," Feb. 25, 2014 Florida Democratic Party press release, "**Rick Scott**: the …
Rick Scott's Company Committed Historic Medicare Fraud. He Will …
https://hcahealthcare.com/about/newsroom/rick...
Apr 01, 2019 · In the 1990s, **Scott** was the CEO of Columbia/HCA, a company that, under his direction, owned more than 340 hospitals, 135 surgery centers, and 550 home-health locations by

[34] Part Seven

- Blumenthal admitted mass atrocities by the U.S. Genocide Regime in a 2018 Select Committee on Aging hearing stating **"these {guardian} judges run a fiefdom and make a ton of money."**[35]
- Blumenthal then **sponsored** a corrupt, collusive bill (Public Law No: 115-70 (10/18/2017) to fund the U.S. Guardian Genocide Regime.

h. Thus Cruz, Blumenthal, Casey, Collins and Scott divert and obstruct remedy, aid, abet and conspire in the U.S. Atrocity Crimes.

i. Cruz, Blumenthal, Casey, Collins and Scott are thereby leving war against humanity.

B. "PSEUDO GOVERNMENT INSIDER TRAFFICKING AGENCIES"

56. The U.S. deploys an endless racket of Predators and Perpetrators to operate and conspire in the U.S. Guardian Genocide Regime and the Child Trafficking Regime using an endless array of false "protection sounding names."
57. Former State. Senator, Nancy Schaefer, a government insider exposes the Perpetrators in the Child Trafficking Regime.[36]

B-1: PERPETRATOR XAVIER BECERRA; "HHS;" "CPS;" AND "APS"

58. Xavier Becerra, Secretary of HHS perpetrates the U.S. Atrocity Crimes:
    a. Becerra and HHS are in charge of, administer and pay trafficker/slavery agencies with protection sounding names as "Administration for Children & Families"[37] and "Adult Protection" [38] third-party insider traffickers funded by the Perpetrators to steal, kidnap and abduct children and parents from their families.
    b. Becerra and HHS "own" the top government leaders including Perpetrator Biden and Perpetrator Harris by backdoor funding deals.
    c. Becerra and HHS own and control the human trafficking courts called by the "protection sounding euphemisms" "Family Court" and "Guardian Court."

---

[35] Senate Aging Committee Examines Financial Exploitation by ...
https://www.aging.senate.gov › press-releases › senate-a...
Apr 18, 2018 — U.S. Senators Susan Collins (R-ME) and Bob Casey (D-PA), the Chairman and Ranking Member of the Senate **Aging Committee**, held a **hearing** on **this** ..
Senate Special Committee on Aging Hearing on Financial Abuse by ...
https://www.sifma.org › resources › general › nov-senat...
ichard **Blumenthal** (D-Conn.) and Bob **Casey** (D-Pa.) asked that although the federal government is limited in its involvement in **guardianship**, how can it help ...

[36] Anthony Glock - Former Republican Senator Nancy Schaefer: "Child... | Facebook
See Article VIII

[37] https://www.hhs.gov/about/agencies/hhs-agencies-and-offices/index.html

[38] **HHS awards $85.4 million in American Rescue Plan Act ...**
https://www.naco.org › blog › hhs-awards-854-million-a..

d. Becerra deploys grifters, rapists and those with criminal records to perpetrate the U.S. Atrocity Crimes;[39]

e. Direct systemic attacks on the U.S. and world population in his prior capacity as the Attorney General of California by his abetting, accomplice and conspiracy with the U.S. Child Trafficking Regime as evidenced and attested by Crime Victims.[40]

f. Becerra, by aiding, abetting and conspiring in the U.S. Atrocity Crimes is thereby levying war against the People.

B-2: PERPETRATOR ANTHONY PALMIERI

60. Perpetrator Anthony Palmieri has diabolically concocted NATIONAL GENOCIDE, PILLAGING, TRAFFICKING REGIME called by the outrageous "protection sounding name" National Guardian Association in order for Perpetrator Palmieri to use the entire U.S. as a platform to move Atrocity Crime Victims from state to state to TRAFFIC AND MURDER THEM AND PILLAGE THEIR ASSETS WHEREVER THEY ARE LOCATED.

61. Perpetrator Palmieri deploys the vicious criminal tactics and retaliation crimes he devised to cover up the U.S. Atrocity Crimes; conspire with the U.S. Guardian Genocide Regime and incorporate the information he obtains from U.S. Atrocity Crimes when he received criminal complaints by Atrocity Crime Victims in his previous employment as a "government perpetrator [41] while pretending to and in the guise of "investigating them."

62. In addition to the Atrocity Crimes perpetrated by Perpetrator Palmieri thereby, Perpetrator Palmieri is perpetrating multiple forms of "Perfidy" [42]where he uses his government position to induce Atrocity Crime Victims to rely on him to provide remedy to the Atrocity Crimes when he is actually using the information he obtains from them to:

   a. Cover up the Atrocity Crimes;
   b. Use and incorporate the information obtained by the Atrocity Crime Victim to his endless arsenal of sabotage and conspiracy tactics; Atrocity Crimes and Retaliation Crimes.
   c. Induce the Atrocity Crime Victim to refrain from reporting the Atrocity Crimes to other, (albeit futile) government agencies to prevent remedy.

63. Perpetrator Palmieri conspires with Legislative Perpetrators to:

---

[39] Part Seven.
[40] All Parts including Part Five, Part Six, Part Seven
[41] NGA Elects Anthony Palmieri as 2022 President | News | Clerk of the Circuit Court & Comptroller, Palm Beach County (mypalmbeachclerk.com)
[42] Article X section E

a. devise an endless array of Nuremberg Human Trafficking Laws to enable him to perpetrate his ongoing U.S. Atrocity Crimes in collusion with the U.S. Guardian Genocide Regime, putting the entire world population in life endangerment;
b. expand the U.S. Guardian Genocide Regime to other countries in order that he is backed by the U.S. government to target and seize persons and the assets of Atrocity Crime Victims in all countries, putting the entire world population in life endangerment.

64. Just like Perpetrator Becerra, Perpetrator Palmieri deploys grifters, criminals and third-party vendors/trafficker using false "protection sounding names" like "guardian" and "conservator" to perpetrate the U.S. Atrocity Crimes by the U. S. Guardian Genocide Regime.[43]
65. **Perpetrator Palmieri is a grave international security risk to the world population.**

B-3: ABA PERPETRATORS IN THE CRIME SYNDICATE EUPHEMISTICALLY CALLED THE "AMERICAN BAR ASSOCIATION" THAT MASTERMINDS AND EXECUTES ATROCITY CRIMES OF THE U.S. GUARDIAN GENOCIDE AND U.S. CHILD TRAFFICKING REGIME

66. The A.B.A. Perpetrators are the top- level perpetrators of the crime syndicate euphemistically called the "American Bar Association" that masterminds and executes the Atrocity Crimes by the U.S. Guardian Genocide Regime and U.S. Child Trafficking Regime.

C. STATE EXECUTIVE BRANCH GOVERNORS

67. The Governor Perpetrators are criminally responsible for the U.S. Atrocity Crimes:
    a. Governor Employees "sign/adopt" illegal "human trafficking laws" using their citizens as a profit slavery/human trafficking center.
    b. They "certify" and taxpayer fund 3rd party vendors to orchestrate their trafficking trade.
    c. State vendors are given false "protection sounding" names as "Child Protection Service" "Adult Protective Service," "Guardians," and "Conservators" to conceal their human trafficking/genocide U.S. Atrocity Crimes.
68. The Governor Perpetrators have thereby levied war against humanity and the People.

[43] Part Six; Part Seven. The Prolific serial killer "guardians" include Rebecca Fierle found with NINE CREMATED BODIES IN HER OFFICE, Tracy Samuel Hudson and Lynrod Douglas who OWNED AND SOLD COUNTLESS Atrocity Crime Victims that was ignored by countless government agencies.

VI. NAZI GERMAN NUREMBERG LAWS AND NUREMBERG ORDERS; U.S. NAZI NUREMBERG LAWS AND NUREMBERG ORDERS

A: U.S. GANG-RIGHTS RAPE NUREMBERG LAWS

69. U.S. Nazi Nuremberg Laws encapsulated in "gang rights rape laws" by federal and state Legislators and Governor Perpetrators are **identical to the false "protection sounding names" used by the NAZIS** euphemistically called by protection sounding names, such as "For the Protection of the People and State," suspending all of the basic rights of citizens.[44]
70. The U.S. Nazi parallel state and federal Nuremberg Laws are used to steal children and parents from their families and homes parallel to Nazi Nuremberg Laws.
71. Nuremberg Child Trafficking Laws include:
    a. "Title IV" ("Title IV Child Trafficking Decree"):
        - Title IV Child Trafficking Decree funds Biden's appointee, Perpetrator Becerra's army of third-party vendors called by "protection sounding names" such as "Child Protection Services" to kidnap and abduct children and deploy them into the slave trade enterprise perpetrated by the U.S. Child Trafficking Regime.
        - "Child support" is not rendered to mothers and fathers but funds[45] and money launders fund paid to Perpetrator Becerra, using his HHS criminal enterprise; his crime syndicate network of state child trafficking agencies and Perpetrator judicial

---

[44] Article II.

[45] Title IV-D Child Support Court - 12th Judicial Circuit https://www.jud12.flcourts.org › Divisions › Family
What is *Title IV-D*. Child Support Court? *Title IV-D* Child Support Court is a specialized court dealing only with child support matters involving the Florida.
42 US Code Part D - Child Support and Establishment of ... https://www.law.cornell.edu › › SUBCHAPTER IV
LII · U.S. Code · *Title* 42 · CHAPTER 7 · SUBCHAPTER *IV*; *Part D*. 42 U.S. Code *Part D* - Child Support and Establishment of Paternity. U.S. Code.
Chapter 409 Section 2557 - 2016 Florida Statutes https://www.flsenate.gov › laws › statutes
(1) The department is designated as the state agency responsible for the administration of the child support enforcement program, *Title IV-D* of the Social ...
Final Rule: Title IV-D of the Social Security Act: Child Support ...
https://www.acf.hhs.gov › css › policy-guidance › final...
Jun 26, 1975 — ATTACHMENT:Final regulations to implement the Child Support Enforcement Program established by *Part* B of P.L. 93-647. EFFECTIVE: July 1, 1975.
Title IV-D Funding Resource Guide (SRLN 2014, revised 2017)
https://www.srln.org › node › resource-title-iv-d-fundin...
5 days ago — Many state court systems and individual courts take advantage of federal funding under *Title IV-D* of the Social Security Act to obtain ...
How Florida Collects Child Support - Ayo and Iken https://www.18884mydivorce.com › child-support-laws
May 29, 2018 — *Title IV-D* of the Social Security Act, signed into law in 1975, is where the term "*Title IV-D*" is derived. This *section* of the Social Security ...

employees who operate the child selling and trafficking enterprises in false "courts" and run pay-backs to legislative government employees.

b. "Adoption and Safe Families Act" ("ASFA Child Trafficking Decree") was signed by Perpetrator Clinton and includes countless Gang Rights Rape and slave trade Nuremberg provisions:

- requires States move to **terminate parental rights** for children who have been in Foster Care for 15 out of the last 22 months.
- "Clarifying" cases in which State are not "required" to reunite Families
- Extends subsidies for adoptive children
- Provides incentives for States to improve adoption rates
- Provides funding for efforts at encouraging adoption
- Promotes the transport of child slave trade by "clarifying" that interstate boundaries should not delay adoption.

72. Nuremberg Adult trafficking laws include:

a. Public Law No: 115-70" ("Genocide Funding Decree")

- The Genocide Funding Decree purports to "protect seniors" from extortion and abuse when it tangentially only deals with the relatively benign issue of telemarketer calls.
- The Genocide Funding Decree superficially refers to U.S. Atrocity Crimes by the U.S. Guardian Genocide Regime to imply it provides some element of "remedy" when in the hidden "back end" it **FUNDS** the U.S. Guardian Genocide Regime. [46]

b. An Elder Kickback/Extortion Funding Decree called by the false protection sounding name the "Elder Justice Act," a fabricated fraudulent decree that pretends protection to elderly adults but is used to steal taxpayer funds and pay kickbacks to government agencies that abet and conspire with the U.S. Guardian Genocide Regime.

73. Examples of the state U.S. Nazi Nuremberg Laws include:

a. State Child Trafficking Nuremberg Laws:

- **44.301 Florida Statutes: Natural guardians.-**

  (1) The parents jointly are the natural guardians of their own children and of their adopted children, during minority, unless the parents' parental rights have been terminated pursuant to chapter 39.

- **700.5215 Michigan Statutes: Powers and duties of guardian of minor.**

  A minor's guardian has the powers and responsibilities of a parent who is not deprived of custody of the parent's minor and unemancipated child, except that a guardian is not

[46] Part Seven

legally obligated to provide for the ward from the guardian's own money and is not liable to third persons because of the parental relationship for the ward's acts.

b. State Guardian Genocide Nuremberg Laws:

- **744, Florida Statutes – Rape of all rights/defiling/slurring/dehumanizing a human being as a "ward" and pretending a judicial government employee can criminally violate laws and make "medical determinations" all in one sentence:**
  (b)"Plenary guardian" means a person who has been appointed by the court to exercise all delegable legal rights and powers of the ward after the court has found that the ward lacks the capacity to perform all of the tasks necessary to care for his or her person or property
- **700.5314 Michigan Statutes – the Third Party Trafficker can decide to murder their Crime Victim at any time (degrades/slurs/defames/dehumanized the mother, father child or their other Atrocity Crime Victim by identifying them as a "ward"):**
  (d) power to execute, reaffirm, and revoke a do-not-resuscitate order on behalf of a ward.

74. The U.S. Nuremberg Laws are a lethally concocted systemic attack against the world population at their inception:
    a. The very kidnappers/traffickers who abduct, kidnap and traffic our parents and children are paid by the government to perpetrate the U.S. Atrocity Crimes;
    b. The very same government funded kidnappers/traffickers are "authorized" under Nuremberg Laws to be the entities who "decide" to "terminate" parental rights and familial rights to the children, parents and vulnerable adults they kidnap;
    c. The very same government funded kidnappers/traffickers are "authorized" under Nuremberg Laws to "investigate" their own Atrocity Crimes. [47] In the Kafkaesque Genocide/Trafficking Regime, government insider traffickers openly flout they ignore reported Atrocity Crimes and fail to open official law enforcement investigations and instead rewards the perpetrators by providing them "resources" and criminalizes Atrocity Crime Victim by raping/stripping their Unalienable Rights and Human Dignity and selling them into ownership by a "guardian" or "conservator" **or both**. [48]
    d. "Guardian" Nuremberg Laws are void "financial slave trading incentives" to fund, "certify" and deploy Third party grafter/criminals called by the protection sounding names "guardian" and "conservator" to perpetrate U.S. Atrocity Crimes and enable, abet and

[47] Part Seven where HSS, APS, CPS and countless other traffickers using "protection alphabets" acting under the auspices of "law enforcement receive Atrocity Crime Complaint against themselves and issue "NO REMEDY" Nuremberg determinations in the charade that they have "investigated" their own Atrocity Crimes.

[48] https://www.kttc.com/2022/06/09/olmsted-county-recognizes-vulnerable-adult-abuse-awareness-month/

conspire with their theft and concealment of theft of U.S taxpayer funds including Medicare, Medicaid, IRS, Pensions, Social Security and 401ks.

75. All U.S. Nuremberg Laws are specifically incorporated herein.

B: U.S. NAZI NUREMBERG LAWS ARE USED TO FUND THIRD PARTY GRIFTER/TRAFFICKER/HUMAN OWNER VENDORS

76. U.S. Nuremberg Laws fund the Perpetrators of Genocide and Trafficking by calling them by protection sounding "euphemisms/code words" such as "Health and Human Services," Child Protection Services" and "Adult Protection Services" to conceal their function – stealing children from their parents, selling them to slave traders and funding subsidies to Third-Party Vendor Traffickers to incentivize them to kidnap children from their families and traffic them.
77. Many Atrocity Crime Victims are victims of the U.S. Guardian Genocide Regime; the U.S. Child Trafficking and the "Inextricably Intertwined Rackets"[49] concocted by the Perpetrators to further terrorize and retaliate against them.
78. U.S. Nuremberg Laws enable and conspire with Genocide, Pillaging, Trafficking predators like Perpetrator Anthony Palmieri to concoct a "National" Genocide, Pillaging, Trafficking Regime called by the outrageous "protection sounding name" National Guardian Association whereby Perpetrator Palmieri uses the U.S. and the world as a platform to transport Atrocity Crime Victims to traffic and murder them and pillage their assets wherever they are located.
79. **Perpetrator Palmieri is a dire international security risk to the world population.**
80. **Perpetrator Palmieri conspires with legislator perpetrators to seize Atrocity Crime Victims and their assets in all countries, endangering the entire world population.**
81. The Nazis used "protection sounding euphemisms" to strip/gang rape the people of their rights, liberty, property and rights such as that called "For the Protection of the People and the State.[50]

---

[49] Article IV

[50] Decree of the Reich President for the Protection of the People and... | Holocaust Encyclopedia (ushmm.org) The Decree of the Reich President for the Protection of the People and the State is also known as the Reichstag Fire Decree. It was passed on February 28, 1933. On February 27, 1933, 24-year-old Dutch militant Marinus van der Lubbe set fire to the German parliament (Reichstag), causing extensive damage to the building that had long been the symbol of German unity. The government falsely portrayed the incident as part of a Communist plot to overthrow the state in response to Adolf Hitler's appointment as Reich Chancellor by President Paul von Hindenburg on January 30, 1933.
On February 4, Hitler's cabinet had restricted the press and authorized the police to ban political meetings and marches. Nazi leaders then exploited the Reichstag fire to gain President von Hindenburg's approval for a more extreme measure called the Decree for the Protection of the People and the State.
Popularly known as the Reichstag Fire Decree, the regulations suspended important provisions of the German constitution, especially those safeguarding individual rights and due process of law. The decree permitted the restriction of the right to assembly, freedom of speech, and freedom of the press, among other rights, and it removed all restraints on police investigations. With the decree in place, the regime was free to arrest and incarcerate political opponents without specific charge, dissolve political organizations, and suppress publications. It also gave the central

82. The U.S. Nazi Nuremberg Laws that strip/rape/murder the rights of the American and world population using protection sounding euphemistic names like “guardian laws” and “child protection laws” are comparable to Nazi Germany Nuremberg Laws.
83. The U.S. Nuremberg Orders that commandeer the perpetration of U.S. Atrocity Crimes are comparable to Nazi Germany Nuremberg Orders.

C. NAZI GERMANY RIGHTS RAPING/MURDERING NUREMBERG LAWS

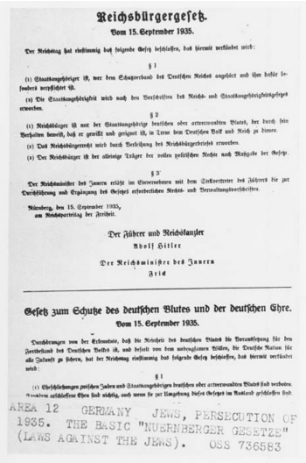

Reichsbürgergesetz.
Vom 15. September 1935.

Der Reichstag hat einstimmig das folgende Gesetz beschlossen, das hiermit verkündet wird:

§ 1

(1) Staatsangehörige ist, wer dem Schutzverband des Deutschen Reiches angehört und ihm daher besondere Treuepflicht schuldet.

(2) Die Staatsangehörigkeit wird nach den Vorschriften des Reichs- und Staatsangehörigkeitsgesetzes erworben.

§ 2

(1) Reichsbürger ist nur der Staatsangehörige deutschen oder artverwandten Blutes, der durch sein Verhalten beweist, daß er gewillt und geeignet ist, in Treue dem Deutschen Volk und Reich zu dienen.

(2) Das Reichsbürgerrecht wird durch Verleihung des Reichsbürgerbriefes erworben.

(3) Der Reichsbürger ist der alleinige Träger der vollen politischen Rechte nach Maßgabe des Gesetzes.

§ 3

Der Reichsminister des Innern erläßt im Einvernehmen mit dem Stellvertreter des Führers die zur Durchführung und Ergänzung des Gesetzes erforderlichen Rechts- und Verwaltungsvorschriften.

Nürnberg, den 15. September 1935,
am Reichsparteitag der Freiheit.

Der Führer und Reichskanzler
Adolf Hitler

Der Reichsminister des Innern
Frick

Gesetz zum Schutze des deutschen Blutes und der deutschen Ehre.
Vom 15. September 1935.

Durchdrungen von der Erkenntnis, daß die Reinheit des deutschen Blutes die Voraussetzung für den Fortbestand des Deutschen Volkes ist, und beseelt von dem unbeugsamen Willen, die Deutsche Nation für alle Zukunft zu sichern, hat der Reichstag einstimmig das folgende Gesetz beschlossen, das hiermit verkündet wird:

§ 1

(1) Eheschließungen zwischen Juden und Staatsangehörigen deutschen oder artverwandten Blutes sind verboten. Trotzdem geschlossene Ehen sind nichtig, auch wenn sie zur Umgehung dieses Gesetzes im Ausland geschlossen sind.

AREA 12 GERMANY JEWS, PERSECUTION OF 1935. THE BASIC "NUERNBERGER GESETZE" (LAWS AGAINST THE JEWS). OSS 736583

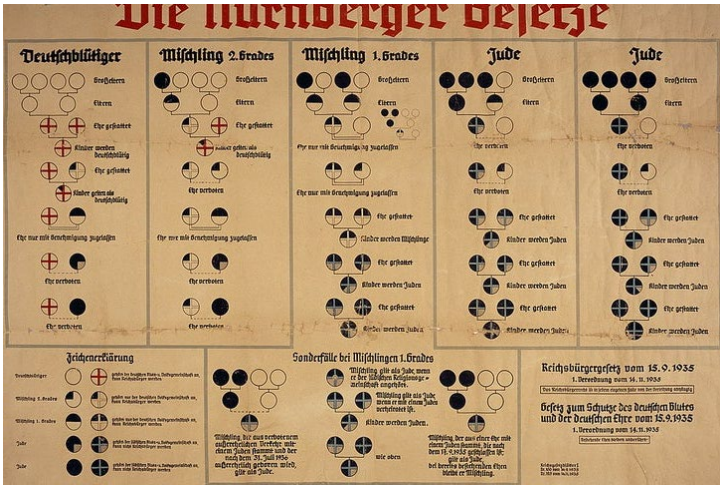

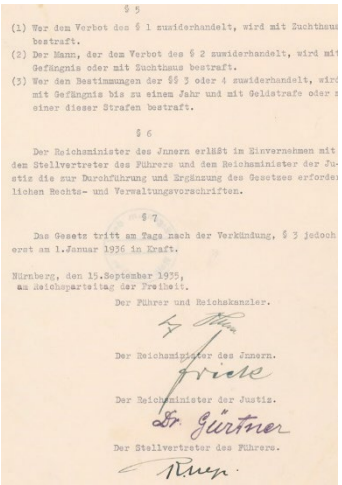

§ 5

(1) Wer dem Verbot des § 1 zuwiderhandelt, wird mit Zuchthaus bestraft.
(2) Der Mann, der dem Verbot des § 2 zuwiderhandelt, wird mit Gefängnis oder mit Zuchthaus bestraft.
(3) Wer den Bestimmungen der §§ 3 oder 4 zuwiderhandelt, wird mit Gefängnis bis zu einem Jahr und mit Geldstrafe oder mit einer dieser Strafen bestraft.

§ 6

Der Reichsminister des Innern erläßt im Einvernehmen mit den Stellvertreter des Führers und dem Reichsminister der Justiz die zur Durchführung und Ergänzung des Gesetzes erforderlichen Rechts- und Verwaltungsvorschriften.

§ 7

Das Gesetz tritt am Tage nach der Verkündung, § 3 jedoch erst am 1. Januar 1936 in Kraft.

Nürnberg, den 15. September 1935,
am Reichsparteitag der Freiheit.

Der Führer und Reichskanzler.

Der Reichsminister des Innern.
Frick

Der Reichsminister der Justiz.
Dr. Gürtner

Der Stellvertreter des Führers.
Hess

84. Nazi Germany Nuremberg Laws: [51] On September 15, 1935, the Nazi regime announced two new laws to isolate and exclude Jews from the rest of German society:
    a. The Reich Citizenship Law: This “law” defined a citizen as a person who is “of German or related blood.” This meant that Jews and other persons including blacks, defined as a separate race, could not be full citizens of Germany. They had no political rights.
    b. The Law for the Protection of German Blood and German Honor: It banned future intermarriages and sexual relations between Jews and people “of German or related blood.”
85. The Nuremberg Laws changed the everyday lives of Jews in Germany by making Jews legally different from their non-Jewish neighbors. In the years that followed, the Nazi regime enacted more and more anti-Jewish laws and decrees including:
    a. The Law on the Alteration of Family and Personal Names (August 1938)
    b. The Decree on Passports of Jews (October 1938)
    c. The Police Regulation on the Marking of Jews (September 1941).

---

government the authority to overrule state and local laws and overthrow state and local governments. This law became a permanent feature of the Nazi police state.

[51] https://encyclopedia.ushmm.org/content/en/article/the-nuremberg-race-laws
known as the Nuremberg Laws or Nuremberg Race Laws as they were announced at a Nazi Party rally held in the German city of Nuremberg.

FACES OF HORROR IN THE U.S. HOLOCAUST

MARLA ZAHN'S MOTHER, LOUISE ZAHN

STARVED INTO A HUMAN SKELETON BY THE U.S. GENOCIDE REGIME

On August 22, 2017 at the Mueller Funeral Home, Louise Zahn shows signs of bruising under the skin and bleeding under the skin caused by infection from the buildup of toxin in the blood and tissues. These toxins, poisonous gasses, parasites, bacteria, fungus, protozoa, and viruses are as a direct result of exposure to the untreated sewer gas leak at Heritage Rehabilitating and from eating unsafe food (DHS, DQA, SOD PV2H11), inadequate medical care, and Easterseals unlawful confiscates Louise Zahn's supplements.

On August 23, 2017 Louise Zahn's right arm shows the bruises and bleeding under the skin from lack of nutrition when on October 30, 2013 on the Discharge Summary Report from Columbia St. Mary's Hospital, Louise had no bruising tendency and no bleeding tendency. Louise Zahn died of abuse, dehydration, malnutrition and starvation, **not** Alzheimer's disease

GRUESOME PHOTOS OF THE U.S. HOLOCAUST

ARE SET FORTH IN ARTICLE XI AND ENGRAVED IN HISTORY

THE WORLD NOW KNOWS

VII. THE U.S. ATROCITY CRIMES, A U.S. HOLOCAUST AND U.S. FOURTH REICH

86. The Perpetrators in conspiracy with all branches of U.S. state and federal government have devised and perpetrate a government sponsored Genocide/Trafficking/Pillaging Regime against vulnerable adults and children in the U.S. and world population.
87. Parallel to the Nazi Regime, the U.S. Atrocity Crimes are called by such "euphemisms/protection sounding names" as "guardianship"[52] and "child protection" instead of their accurate name "U.S. Atrocity Crimes" to mask and conceal the U.S. Atrocity Crimes.
88. This is identical to the "euphemisms" used by the Nazis to conceal their Nuremberg Laws and Atrocity Crimes by calling them by "protection sounding names."[53]
89. This is tantamount to tagging Nazi Death Camps as "Gyms" to profess therapy.
90. The Perpetrators traumatize, enslave, torture, blackmail, extort, falsely arrest and terrorize their family members, leaving them homeless, indigent, penniless, crippled financially and debilitated from waging a futile war for remedy to the U.S. Atrocity Crimes.
91. The systemic widespread or systematic attack directed against civilians by the Perpetrators of the U.S. Atrocity Crimes is parallel to and far worse than the NAZI Atrocity Crimes:
    a. there are an estimated **TEN MILLION CRIME VICTIMS** of the U.S. Guardian Genocide Regime based on a rabid 10 % increase per year using the statistics below. [54]
    b. there are an estimated **FIFTY MILLION CRIME VICTIMS** of the U.S. Child Trafficking Regime.[55]
92. With the inclusion of only two (2) direct Family Member Crime Victims, the staggering number of estimated Atrocity Crime Victims surpasses **ONE HUNDRED MILLION.**
93. **TRILLION OF DOLLARS a year are Pillaged from the Crime Victims**.[56]
94. This is the biggest land, wealth and power grab in history.
95. This staggering heist of wealth has a devastating effect on world economies and international commerce, trade and treaties.

---

[52] "Guardianship" shall also include "Conservatorship"

[53] The Nazi "euphemism name "For the Protection of the People and State. See Article II

[54] **http://aja.ncsc.dni.us/pdfs/GuardianshipSurveyReport_FINAL.pdf** Research on guardianships continues to be hampered by the lack of quality data. The number of adults under guardianship in the U.S. can only be estimated—a 1996 estimate by Schmidt put the total at approximately 1.5 million. Recent attempts at collecting state data on guardianships have demonstrated the absence of meaningful data—NCSC found in 2006 only thirteen states and DC could report complete statewide guardianship data to the Court Statistics project. Results from this survey show inconsistencies within states that suggest that much of the reported statewide data is inaccurate or incomplete

[55] Reported by government legislative expert Nancy Schaefer
Anthony Glock - Former Republican Senator Nancy Schaefer: "Child... | Facebook

[56] Anthony Glock - Former Republican Senator Nancy Schaefer: "Child... | Facebook
These are the statistics from 2002 – today the astronomical human trafficking pillaging likely exceeds trillions

96. The U.S. and world civilian population are under attack by overt mass murders, economic and psychological warfare resulting in death and illness of blasphemous proportion.
97. The atrocities are even more repugnant as perpetrated by a country that purports to be a world leader in human rights but likely the worst human rights MURDERER/RAPIST in the world.[57]

VIII. THE UNITED STATES IS IN A WAR AGAINST HUMANITY ON THE AMERICAN AND WORLD CIVILIAN POPULATION; DESTROYS CONSTITUTIONAL FREEDOMS; HAS BECOME A FASCIST GOVERNMENT AND IS THE GREATEST DANGER TO THE WORLD

101. Atrocity Crime Victims all over the U.S. are embroiled in dangerous, life threatening systemic, widespread attacks against them in a full-blown WAR against humanity on its civilian population by the U.S. government.
102. The U.S. government has become a crime syndicate of Kakistocrats,[58] Kleptocrats,[59] and Crime Families [60]masquerading as U.S. public servants. [61]
103. The U.S. is likely the biggest human rights hypocrite, having one of the worst records of so called western liberal democracies for its failure to ratify most major multilateral human rights treaties and conventions. [62]

---

[57] Part Six; Part Seven

[58]**Kakistocracy:** (/kækɪˈstɒkrəsi/, /kækɪsˈtɒkrəsi/) a government run by the worst, least qualified, or most unscrupulous citizens. As far back as 1877, American poet James Russell Lowell used the term in a letter to Joel Benton, writing, "What fills me with doubt and dismay is the degradation of the moral tone. Is it or is it not a result of Democracy? Is ours a 'government of the people by the people for the people,' or a Kakistocracy rather, for the benefit of knaves at the cost of fools?" https://en.wikipedia.org/wiki/Kakistocracy

[59]**Kleptocracy: Kleptocracy** (from Greek κλέπτης *kléptēs*, "thief", κλέπτω *kléptō*, "I steal", and -κρατία *-kratía* from κράτος *krátos*, "power, rule") is a government whose corrupt leaders (kleptocrats) use political power to appropriate the wealth of their nation, typically by embezzling or misappropriating government funds at the expense of the wider population. **Thievocracy** means literally the rule by thievery and is a term used synonymously to kleptocracy. https://en.wikipedia.org/wiki/Kleptocracy

[60] **TWO CRIME FAMILIES RUNNING AMERICA FOR 30 YEARS**
https://republicbroadcasting.org/news/two-crime...
Oct 06, 2016 · TWO **CRIME FAMILIES RUNNING AMERICA** FOR 30 YEARS. October 6, 2016 in News by RBN. via: News With Views. Some of you may not be old enough to remember when
The Biden 5: Breakdown of One of America's Most Corrupt ...
https://www.breitbart.com/clips/2020/10/28/the...
Oct 28, 2020 · Marlow described Schweizer's investigation of the Biden **family** as yielding "indisputable evidence that Joe Biden is **running** a **crime**-like syndicate where he is, if nothing else,

[61] We think we're dealing with Executive, legislative, judicial and law enforcement officers, when what we are actually dealing with are organized criminals.

[62] https://www.jstor.org/stable/29766443. In this article entitled "The Hypocrisy and Racism Behind the Formulation of U.S. Human Rights Foreign Policy:" Francis A. Boyle, a professor of law at University of Illinois at Urbana-Champaign, states: "It might come as a surprise to learn that the United States government has absolutely one of the very worst records among all of the so called Western liberal democracies when it comes to the ratification of the major multilateral human rights instruments. The U.S. government has failed to ratify the International Covenant on

104. Even the silenced media reports the secret, systemic, clandestine crimes of the U.S. Government. [63]

105. At the Brussels Economic Forum on June 1, 2017[64] George Soros characterized today's iteration of the totalitarian regime as a mafia state, "one which maintains a façade of democracy but the rulers use their control of the media, the judiciary, and the other levers of influence, to enrich and maintain themselves in power."

106. The U.S. Government Crime Syndicate self-benefits, abuses its power, acts above the law, uses its taxpayer appointments to strip/rape its citizens of their rights, assets, liberty and lives and destroy anyone who interferes with its well-oiled thievery, trafficking and money laundering operations.

Economic, Social and Cultural Rights (1966); the International Covenant on Civil and Political Rights (1966); the International Convention of the Suppression and Punishment of the Crime of Apartheid (1973); the International Convention of the Elimination of all Forms of Racial Discrimination (1965); the Convention of the Elimination of All Forms of Discrimination Against Women (1979); the Convention on the Reduction of Statelessness (1961); as this article went to press, the Convention on the Prevention and Punishment of the Crimes of Genocide (1948); and the American Convention on Human Rights (1965), among others. The refusal of the U.S. government to ratify these major international human rights treatises simply demonstrates the rank hypocrisy that historically has determined the formulation of U.S. human rights foreign policy:

What right does American have to preach human rights to other states, governments, and peoples when it has adamantly refused to ratify these major multi-lateral international human rights treaties?"

[63] Over a dozen years, Reuters found at **least 5,206** people who were directly affected by a judge's misconduct. The victims ranged from individuals who were subjected to racist, sexist and other abusive comments from judges to those illegally jailed.

With 'judges judging judges,' rogues on the bench have little to ...
Thousands of U.S. judges who broke laws or oaths remained ...
https://www.reuters.com › usa-judges-misconduct
Jun 30, 2020 — Nine of 10 kept their jobs, a ***Reuters*** investigation found – including an Alabama ***judge*** who unlawfully jailed hundreds of poor people, ...
Special Report: Thousands of U.S. judges who broke laws ...
https://www.reuters.com › article › special-report-thous...
Jun 30, 2020 — MONTGOMERY, Alabama (***Reuters***) - ***Judge*** Les Hayes once sentenced a single mother to 496 days behind bars for failing to pay traffic tickets.
How judges added to the grim toll of opioids – Reuters https://www.reuters.com › usa-courts-secrecy-judges
Jun 25, 2019 — When the opioid ***epidemic*** landed on ***Judge*** Polster's docket in federal district court in Cleveland in late 2017, it had claimed 350,000 lives.
Inside the Reuters year-long investigation into judicial ...
https://www.reuters.com › rpb-judicialmisconduct › insi...
Jul 2, 2020 — A year-long ***Reuters*** investigation, by Michael Berens and John Shiffman, found that nine out of every 10 ***judges*** were allowed to keep their ...
A history of corruption in the United States - Harvard Law Today
https://today.law.harvard.edu › a-history-of-corruption-...
Sep 23, 2020 — Third, wealthy business interests ***corrupted*** politicians to receive favorable treatment by the ***government***, for example by offering legislators ...
Report: Corruption in U.S. at Worst Levels in Almost a Decade
https://foreignpolicy.com › 2021/01/28 › report-transpare...

[64] Is America becoming a mafia state? - WHYY

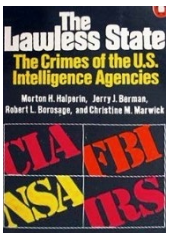

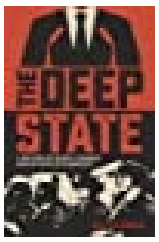

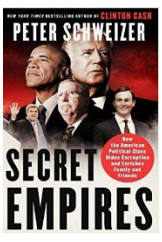

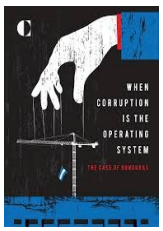

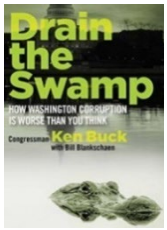

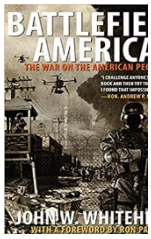

107. The U.S. Supreme Court purports to "legalize" corruption. [65]
108. "The accumulation of all powers, legislative, executive, and judiciary, in the same hands ... is the definition of tyranny," wrote James Madison.
109. The monumental debauchery, depravity, and demonic deception that infest the U.S. government masquerading as free world nation is more terrifying than that of the worst 3rd world countries.[66]
110. Atrocity Crime Victims herein give testament to the U.S. Atrocity Crimes just as done by the Atrocity Crimes Victims of the Nazi Holocaust.
111. The U.S. Atrocity Crimes and the war against Humanity RAGING between the Government and the American and world population is so dangerous; it is explosively exposed by those in its inner sanctum and prominent public influencers.

A. NANCY SCHAEFER

112. Nancy Schaefer, a Senator in the state of Georgia devoted her public service career exposing the Atrocity Crimes of the U.S. Child Trafficking Regime and the third-Party Vendor Child traffickers using the protection sounding name" Child Protection Services" ("CPS"), calling their actions **"Crimes against Humanity."[67] Schaefer reports the staggering unlawful Nuremberg control judicial government employees have over the rights of Americans and the world population:**
    a. Judicial government employees have control of the private living arrangements and income of over 48.3 million Americans;

---

[65] **The Supreme Court Says Sorry, It Just Can't Help With ...**
https://www.theatlantic.com › ideas › archive › 2020/05
May 8, 2020 — In overturning the criminal convictions that resulted from the Bridgegate scandal, the *Court is* embracing a view of the world that *is* ...
The Supreme Court Gets Ready to Legalize Corruption
https://www.newyorker.com › News › Bob McDonnell
May 4, 2016 — The ***Supreme Court's*** ruling in the Bob McDonnell ***corruption*** case could effectively deregulate ***bribery***, Jeffrey Toobin writes.
[66] This Article exposing the lawless, tyrannical U.S. government was removed by the media "protection arm."
Has Our Government Declared War On Us | The Paradise News
Imagine if the **U.S.** government targeted a foreign nation state by ... look at them in horror and shout, "We have **corrupt** elections in **America**!
[67] Anthony Glock - Former Republican Senator Nancy Schaefer: "Child... | Facebook

b. the Third-Party Vendor Child Traffickers known as CPS looks to the children for their job security;

c. According to the U.S. census bureau $40 billion in transfer payments were made between households of custody parents and "others;" [68]

d. That money in under the control of family judicial employers under confidentiality laws that protect the wrong persons;

e. Rights are removed from parents, human rights, civil rights and even religious rights

f. Three fathers that she was aware of committed suicide because of the theft and trafficking of their children by third party vendor traffickers CPS;

g. **THESE ARE CRIMES AGAINST HUMANITY FOR FINANCIAL GAIN**

113. Nancy Schaefer published a report entitled "The Corrupt Business of Child Protective Services" where she states: [69]

"The Department of Child Protective Services, known as the Department of Family and Children Service (DFCS) in Georgia and other titles in other states, has become a "protected empire" built on taking children and separating families. This report is concerned with the children and parents caught up in "legal kidnapping," ineffective policies, and DFCS who do does not remove a child or children when a child is enduring torment and abuse.

In one county in my District, I arranged a meeting for thirty-seven families to speak freely and without fear. These poor parents and grandparents spoke of their painful, heart wrenching encounters with DFCS. Their suffering was overwhelming. They wept and cried. Some did not know where their children were and had not seen them in years.

I had witnessed the "Gestapo" at work and I witnessed the deceitful conditions under which children were taken in the middle of the night, out of hospitals, off of school buses, and out - 3 - of homes. Due to being exposed, several employees in a particular DFCS office were fired. However, they have now been rehired either in neighboring counties or in the same county again. According to the calls I am now receiving, the conditions in that county are returning to the same practices that they had before the light was shown on their deeds.

Having worked with probably 300 cases statewide, I am convinced there is no responsibility and no accountability in the system."

[68] These are the statistics from 2002 – today the astronomical human trafficking pillaging likely exceeds trillions

[69] 11-16-2007 THE CORRUPT BUSINESS OF CHILD PROTECTIVE SERVIC… (fightcps.com)

Full report: Anthony Glock - Former Republican Senator Nancy Schaefer: "Child... | Facebook

114. In this macabre, monstrous U.S. Holocaust, Atrocity Crime Victims live in terror and constant fear of suicide by their parents and children, shown in these testaments and affidavits herein. [70]

115. Nancy Schaefer was found dead at her home in Turnerville, Georgia in Habersham County on March 26, 2010 with a single gunshot wound to her back along with her husband of 52 years, Bruce Schaefer who was found with a single gunshot wound to his chest.

116. Any reasonable person would conclude Nancy Schaefer was calculatedly and deliberately Murdered because of her whistleblowing expose of the U.S. Child Trafficking Regime.

B. JOHN W. WHITEHEAD

117. Constitutional attorney John W. Whitehead, president of The Rutherford Institute:[71]

"We have let the government's evil-doing, its abuses, power grabs, brutality, meanness, inhumanity, immorality, greed, corruption, debauchery and tyranny go on for too long. We are approaching a reckoning. We have seen this convergence before in Hitler's Germany, in Stalin's Russia, in Mussolini's Italy, and Mao's China: the rise of strongmen and demagogues, the ascendency of profit-driven politics over deep-seated principles, the warring nationalism that seeks to divide and conquer, the callous disregard for basic human rights and dignity, and the silence of people who should know better. As I make clear in my book *Battlefield America: The War on the American People*, the government has ripped the Constitution to shreds and left us powerless in the face of its power grabs, greed and brutality. What we are grappling with today is a government that is cutting great roads through the very foundations of freedom in order to get after its modern devils.

C. CHRISTOPHER BROWNING

118. Christopher Browning, a professor emeritus at the University of North Carolina, specializes in the origins and operation of Nazi genocide, a leading Holocaust historian and one of the most knowledgeable people on Nazism has seriously compared the US to Nazi Germany.[72]

119. His essay in **the New York Review of Books** points out "troubling similarities" between the 1930s and today. He warns that democracy here is under serious threat, in the way that German democracy was prior to Hitler's rise — and really could topple altogether.

120. He compares American leaders to Paul von Hindenburg, the German leader who ultimately handed power over to Hitler.

---

[70] Part Two, Part Four, Part Five

[71] The Tyranny of the Police State Disguised as Law-and-Order
The Tyranny of the Police State Disguised as Law-and-Order | Tenth Amendment Center

[72] By Zack Beauchamp@zackbeauchampzack@vox.com Oct 5, 2018, 11:21am EDT

121. Paul von Hindenburg, elected president of Germany in 1925, was endowed by the Weimar Constitution with various emergency powers to defend German democracy should it be in dire peril. Instead of defending it, Hindenburg became its gravedigger, using these powers first to destroy democratic norms and then to ally with the Nazis to replace parliamentary government with authoritarian rule. Hindenburg began using his emergency powers in 1930, appointing a sequence of chancellors who ruled by decree rather than through parliamentary majorities, which had become increasingly impossible to obtain as a result of the Great Depression and the hyperpolarization of German politics.
122. Because an ever-shrinking base of support for traditional conservatism made it impossible to carry out their authoritarian revision of the constitution, Hindenburg and the old right ultimately made their deal with Hitler and installed him as chancellor.
123. Thinking they could ultimately control Hitler while enjoying the benefits of his popular support, the conservatives were initially gratified by the fulfillment of their agenda: intensified rearmament, outlawing of the Communist Party, suspension first of freedom of speech, the press, and assembly and then of parliamentary government itself, a purge of the civil service, and abolition of independent labor unions. Needless to say, the Nazis then proceeded far beyond the goals they shared with their conservative allies, who were powerless to hinder them in any significant way.
124. Browning compares these actions to those by American politicians who empower a dangerous demagogue.

D. NAOMI WOLF – FASCIST AMERICA IN 10 EASY STEPS

125. Naomi Wolf, former political adviser, Rhodes scholar and journalist states [73]
"Don't sit around waiting for the two corrupted established parties to restore the Constitution or the Republic." "If you're watching, you're not doing. **Easily mesmerized by the government's political theater — endless congressional hearings and investigations that go nowhere, the president's reality show antics, the warring factions, the electoral drama — we have become a society of watchers rather than activists who are distracted by even the clumsiest government attempts at sleight-of-hand.** Wake up and take a good, hard look around you. Start by recognizing evil and injustice and tyranny for what they are." [74]
126. From Hitler to Pinochet and beyond, history shows there are certain steps that any would-be dictator must take to destroy constitutional freedoms.

---

[73] **Naomi Wolf: We've Reached 'Step Ten' of the 10 Steps to Fascism**
https://childrenshealthdefense.org/defender/naomi-wolf-steps-to-fascism
[74] Monsters with Human Faces: The Tyranny of the Police State Disguised as Law-and-Order - The Washington Standard

THE TEN STEPS TO DICTATORSHIP [75]

1. **Invoke a terrifying internal and external enemy**. A propaganda/myth of "terror threats" makes the population more willing to accept the RAPE of our freedoms. Just as done by Hitler's use of a communist threat to the nation's security using an alleged communist arson, the Reichstag fire of February 1933, the U.S. used 9-11 as the catalyst to fabricate a terrifying threat by the globe as a battlefield without a defined end. The Reichstag fire was swiftly following Nazi Germany by passage of the "Enabling Act," which replaced constitutional law with an open-ended state of emergency. 9-11 was used to deploy the despotic "Patriot Act." To blackmail its citizens into silence, the monster of all terror, blackmail and stalking threats was devised using a "protection sounding name" the "Patriot Act," to attempt to legitimize government crimes and extort the public from reporting them. Just as secret crimes are perpetrated ex parte in Human Trafficking Nuremberg Courts, the illegal "Patriot Act" was devised ex parte; in secret without "Consent" of the People, and thus illegal, null and void.[76]

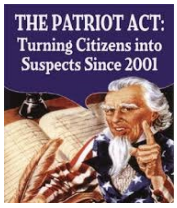

2. Create a gulag

Once you have everyone scared, the next step is to create a prison system outside the rule of law. This process took place in fascist shifts or anti-democracy crackdowns ranging from Italy and Germany in the 1920s and 1930s to the Latin American coups of the 1970s and beyond. It is standard practice for closing down an open society or crushing a pro-democracy uprising. America certainly has its gulag now. There is no information about the secret CIA "black site" prisons throughout the world, which are used to incarcerate people who have been seized off the street. Gulags in history tend to metastasize, becoming ever larger and more secretive, ever more deadly and formalised. We know from first-hand accounts, photographs, videos and

---

[75] https://www.theguardian.com/world/2007/apr/24/usa.comment

[76] **What's So Patriotic About Trampling on the Bill of Rights?**
https://cdt.org › wp-content › uploads › security
by N Chang · 2001 · To an unprecedented degree, the USA ***PATRIOT Act*** sacrifices our political freedoms in the name of national security and upsets the democratic ...
Letters: Time to ax 'Unpatriotic' Patriot Act - Orange County ...
https://www.ocregister.com › 2015/05/03 › letters-time-...
May 3, 2015 — The ***Patriot Act*** basically sheds our Constitution and Bill of Rights. Senate Majority Leader Mitch McConnell is leading the charge to extend the ...

Who Will Protect Us from an Unpatriotic Patriot Act? - River ...
https://www.rcreader.com › news-releases › betraying-c...
Dec 3, 2019 — The ***Patriot Act*** also redefined terrorism so broadly that many non-terrorist political activities such as protest marches, demonstrations, and ...

government documents that people, innocent and guilty, have been tortured in the US-run prisons we are aware of and those we can't investigate adequately.

The U.S. prison system camp is the largest in the world.[77] The is no justice and no law, only Atrocity Crimes employed in the U.S. prison system camp. It is a tyrannical intermingled industry of government and private organized crime syndicates.

3. Develop a thug caste

When leaders who seek what I call a "fascist shift" want to close down an open society, they send paramilitary groups of scary young men out to terrorize citizens. The Blackshirts roamed the Italian countryside beating up communists; the Brownshirts staged violent rallies throughout Germany. This paramilitary force is especially important in a democracy: you need citizens to fear thug violence and so you need thugs who are free from prosecution.

The years after 9/11 have proved a bonanza for America's "security contractors." The Department of Homeland Security and administration's endless war on terror means ongoing scope for what are in effect privately contracted armies to take on crisis and emergency management at home in US cities to silence dissention and terrorize the public in the charade of "to restore public order".

4. Set up an internal surveillance system

In Mussolini's Italy, in Nazi Germany, in communist East Germany, in communist China - in every closed society - secret police spy on ordinary people and encourage neighbors to spy on neighbors. The Stasi needed to keep only a minority of East Germans under surveillance to convince a majority that they themselves were being watched. In 2005 and 2006, when James Risen and Eric Lichtblau wrote in the New York Times about a secret state programme to wiretap citizens' phones, read their emails and follow international financial transactions, it became clear to ordinary Americans that they, too, could be under state scrutiny. In closed societies, this surveillance is cast as being about "national security"; the true function is to keep citizens docile and inhibit their activism and dissent.

5. Harass citizens' groups

The fifth thing you do is related to step four - you infiltrate and harass citizens' groups. It can be trivial: a church in Pasadena, whose minister preached that Jesus was in favor of peace, found itself being investigated by the Internal Revenue Service, while churches that got Republicans out to vote, which is equally illegal under US tax law, have been left alone.

Other harassment is more serious: the American Civil Liberties Union reports that thousands of ordinary American anti-war, environmental and other groups have been infiltrated by agents: a

[77] The United States Is The Largest Prison Camp In The World - PaulCraigRoberts.org

secret Pentagon database includes more than four dozen peaceful anti-war meetings, rallies or marches by American citizens in its category of 1,500 "suspicious incidents". The equally secret Counterintelligence Field Activity (Cifa) agency of the Department of Defense has been gathering information about domestic organisations engaged in peaceful political activities: Cifa is supposed to track "potential terrorist threats" as it watches ordinary US citizen activists. A little-noticed new law has redefined activism such as animal rights protests as "terrorism". So the definition of "terrorist" slowly expands to include the opposition.

Political hack and judicial Perpetrator protector, Merrick Garland, the corrupt to the core U.S. Attorney General DECLARED WAR on America's mothers labeling them terrorist for speaking concerns on school curriculum.[78]

6. Engage in arbitrary detention and release as scare tactics

Nicholas D Kristof and Sheryl WuDunn, investigative reporters who wrote China Wakes: the Struggle for the Soul of a Rising Power, describe pro-democracy activists in China, such as Wei Jingsheng, being arrested and released many times. In a closing or closed society there is a "list" of dissidents and opposition leaders: you are targeted in this way once you are on the list, and it is hard to get off the list. In 2004, America's Transportation Security Administration confirmed it had a list of passengers targeted for security searches or worse if they tried to fly. People on the list? Two middle-aged women peace activists in San Francisco; liberal Senator Edward Kennedy; a member of Venezuela's government - after Venezuela's president had criticised Bush; and thousands of ordinary US citizens. Professor Walter F Murphy is emeritus of Princeton University; one of the foremost constitutional scholars in the nation and author of the classic Constitutional Democracy. Murphy is also a decorated former marine, and not even especially politically liberal. But on March 1 this year, he was denied a boarding pass at Newark, "because I was on the Terrorist Watch list". "Have you been in any peace marches? We ban a lot of people from flying because of that," asked the airline employee. "I explained," said Murphy, " I had not so marched but had, in Sept. 2006, given a lecture at Princeton, televised and put on the web, highly critical of George Bush for his many violations of the constitution." "That'll do it," the man said. Anti-war marcher? Potential terrorist. Support the constitution? Potential terrorist. History shows the categories of "enemy of the people" tend to expand ever deeper into civil life. James Yee, a US citizen, was the Muslim chaplain at Guantánamo accused of mishandling classified documents. He was harassed by the US military before the charges

[78] Memo which compared parents to terrorists requested ... - KATV
https://katv.com › news › nation-world › doj-memo-wh...
Jan 11, 2022 — **Garland**, in his memo, called upon the Federal Bureau of Investigation to "use its authority" against those who use violence, or threaten to use ...

against him were dropped. Yee has been detained and released several times. He is still of interest. Brandon Mayfield, a US citizen and lawyer in Oregon, was mistakenly identified as a possible terrorist. His house was secretly broken into and his computer seized. Though he is innocent of the accusation against him, he is still on the list. It is a standard practice of fascist societies that once you are on the list, you can't get off.

7. Target key individuals

Threaten civil servants, artists and academics with job loss if they don't toe the line. Mussolini went after the rectors of state universities who did not conform to the fascist line; so did Joseph Goebbels, who purged academics who were not pro-Nazi; so did Chile's Augusto Pinochet; so does the Chinese communist Politburo in punishing pro-democracy students and professors.

Academe is a tinderbox of activism, so those seeking a fascist shift punish academics and students with professional loss if they do not "coordinate", in Goebbels' term, ideologically. Since civil servants are the sector of society most vulnerable to being fired by a given regime, they are also a group that fascists typically "coordinate" early on: the Reich Law for the Re-establishment of a Professional Civil Service was passed on April 7 1933.

There is pressure on regents at state universities to penalise or fire academics who have been critical of the administration. Civil servants who speak up for detainees are derailed. A CIA contract worker who said in a closed blog that "waterboarding is torture" was stripped of the security clearance she needed in order to do her job. Attorneys and law enforcement who are whistleblowers are stripped of their license and incarcerated.

8. Control the press

Italy in the 1920s, Germany in the 30s, East Germany in the 50s, Czechoslovakia in the 60s, the Latin American dictatorships in the 70s, China in the 80s and 90s - all dictatorships and would-be dictators target newspapers and journalists. They threaten and harass them in more open societies they are seeking to close, and they arrest them and worse in societies that have been closed already. The Committee to Protect Journalists reports arrests of US journalists are at an all-time high: Josh Wolf, a blogger in San Francisco, has been put in jail for a year for refusing to turn over video of an anti-war demonstration; Homeland Security brought a criminal complaint against reporter Greg Palast, claiming he threatened "critical infrastructure" when he and a TV producer were filming victims of Hurricane Katrina in Louisiana. Palast had written a bestseller critical of the Bush administration.

Other reporters and writers have been punished in other ways. Joseph C Wilson accused Bush, in a New York Times op-ed, of leading the country to war on the basis of a false charge that Saddam Hussein had acquired yellowcake uranium in Niger. His wife, Valerie Plame, was outed as a CIA spy - a form of retaliation that ended her career.

Prosecution and job loss are nothing compared with how the US has treated journalists seeking to cover the conflict in Iraq in an unbiased way. The Committee to Protect Journalists has documented multiple accounts of the US military in Iraq firing upon or threatening to fire upon unembedded (meaning independent) reporters and camera operators from organisations ranging from al-Jazeera to the BBC. In some cases reporters have been wounded or killed, including ITN's Terry Lloyd in 2003. Both CBS and the Associated Press in Iraq had staff members seized by the US military and taken to violent prisons; the news organisations were unable to see the evidence against their staffers.

Over time in closing societies, real news is supplanted by fake news and false documents. Pinochet showed Chilean citizens falsified documents to back up his claim that terrorists had been about to attack the nation. The yellowcake charge, too, was based on forged papers.

Frank Rich and Sidney Blumenthal have pointed out, a steady stream of lies polluting the news well. The White House directs a stream of false information that is so relentless that it is increasingly hard to sort out truth from untruth. In a fascist system, it's not the lies that count but the muddying. When citizens can't tell real news from fake, they give up their demands for accountability bit by bit.

9. Dissent equals treason

Cast dissent as "treason" and criticism as "espionage'. Every closing society does this, just as it elaborates laws that increasingly criminalize speech and expand the definition of "spy" and "traitor". The 1938 Moscow show trial accused the editor of Izvestia, Nikolai Bukharin, of treason; Bukharin was executed. When the 1917 Espionage Act was last widely invoked, during the infamous 1919 Palmer Raids, leftist activists were arrested without warrants in sweeping roundups, kept in jail for up to five months, and "beaten, starved, suffocated, tortured and threatened with death", according to historian Myra MacPherson. Dissent was then muted in America for a decade. In Stalin's Soviet Union, dissidents were "enemies of the people". National Socialists called those who supported Weimar democracy "November traitors".

Congress wrongly, foolishly, passed the Military Commissions Act of 2006 - the president has the power to call any US citizen an "enemy combatant" and define what "enemy combatant" means. The president can also delegate to anyone he chooses in the executive branch the right to define "enemy combatant" any way he or she wants and then seize Americans accordingly. American citizens, even if they turn out to be completely innocent of what he has accused us of doing, he has the power to have us seized as we are changing planes at Newark tomorrow, or have us taken with a knock on the door; ship you or me to a navy brig; and keep you or me in isolation, possibly for months, while awaiting trial. (Prolonged isolation, as psychiatrists know, triggers psychosis in otherwise mentally healthy prisoners. That is why Stalin's gulag had an

isolation cell, like Guantánamo's, in every satellite prison. Camp 6, the newest, most brutal facility at Guantánamo, is all isolation cells.)

"Enemy combatant" is a status offence - it is not even something you have to have done. "We have absolutely moved over into a preventive detention model - you look like you could do something bad, you might do something bad, so we're going to hold you," says a spokeswoman of the CCR. In every closing society, at a certain point there are some high-profile arrests - usually of opposition leaders, clergy and journalists. Then everything goes quiet. After those arrests, there are still newspapers, courts, TV and radio, and the facades of a civil society. There just isn't real dissent. There just isn't freedom. **If you look at history, just before those arrests is where we are now.**

10. Suspend the rule of law

The John Warner Defense Authorization Act of 2007 gave the president new powers over the national guard. This means that in a national emergency - which the president now has enhanced powers to declare - he can send Michigan's militia to enforce a state of emergency that he has declared in Oregon, over the objections of the state's governor and its citizens.

The New York Times editorialised about this shift: "A disturbing recent phenomenon in Washington is that laws that strike to the heart of American democracy have been passed in the dead of night ... Beyond actual insurrection, the president may now use military troops as a domestic police force in response to a natural disaster, a disease outbreak, terrorist attack or any 'other condition'." It violates the very reason the founders set up our system of government as they did: having seen citizens bullied by a monarch's soldiers, the founders were terrified of exactly this kind of concentration of militias' power over American people in the hands of an oppressive executive or faction.

Summary:

It is a mistake to think that early in a fascist shift you see the profile of barbed wire against the sky. In the early days, things look normal on the surface; peasants were celebrating harvest festivals in Calabria in 1922; people were shopping and going to the movies in Berlin in 1931. The foundations of democracy are being fatally corroded. Something has changed profoundly: our democratic traditions, independent judiciary and free press do their work today in a context in which we are "at war" in a "long war" - a war without end, on a battlefield described as the globe, in a context that gives the president - without US citizens realising it yet - the power over US citizens of freedom or long solitary incarceration, on his say-so alone.

History shows that any leader, of any party, will be tempted to maintain emergency powers after the crisis has passed. With the gutting of traditional checks and balances, we are no less endangered by a President Hillary than by a President Giuliani - because any executive will

be tempted to enforce his or her will through edict rather than the arduous, uncertain process of democratic negotiation and compromise.

These are warnings of a malignant U.S. cancer that has voraciously spread to the world. The tide of tyranny is taking place in open sight.

127. The Atrocity Crimes against and the criminalizing of American whistleblowers who recognize the descent by the U.S. government is epitomized by this eloquent expose in a letter by an American patriot who is being terrorized and tortured for speaking up: https://tinyurl.com/LetterFromJail1

128. This International Criminal Court is responsible to protect the world public and mandated to provide the remedies demanded herein.

IX. THE UNITED STATES IS IN THE TEN STAGES OF GENOCIDE

129. Gregory H Stanton, President of Genocide Watch developed the 10 stages of genocide which explains the different stages which lead to genocide. [79] Genocide never just happens. There is always a set of circumstances which occur or which are created to build the climate in which genocide can take place.

130. At each of the earlier stages there is an opportunity for members of the community or the International Community to halt the stages and stop genocide before it happens.

131. This ICC is on notice and responsible for halting and holding the Perpetrators criminally liable.

[79] https://www.hmd.org.uk/learn-about-the-holocaust-and-genocides/what-is-genocide/the-ten-stages-of-genocide/

132. **The ten stages of Genocide are all rampant in the U.S. Genocide and Child Trafficking Regimes:**

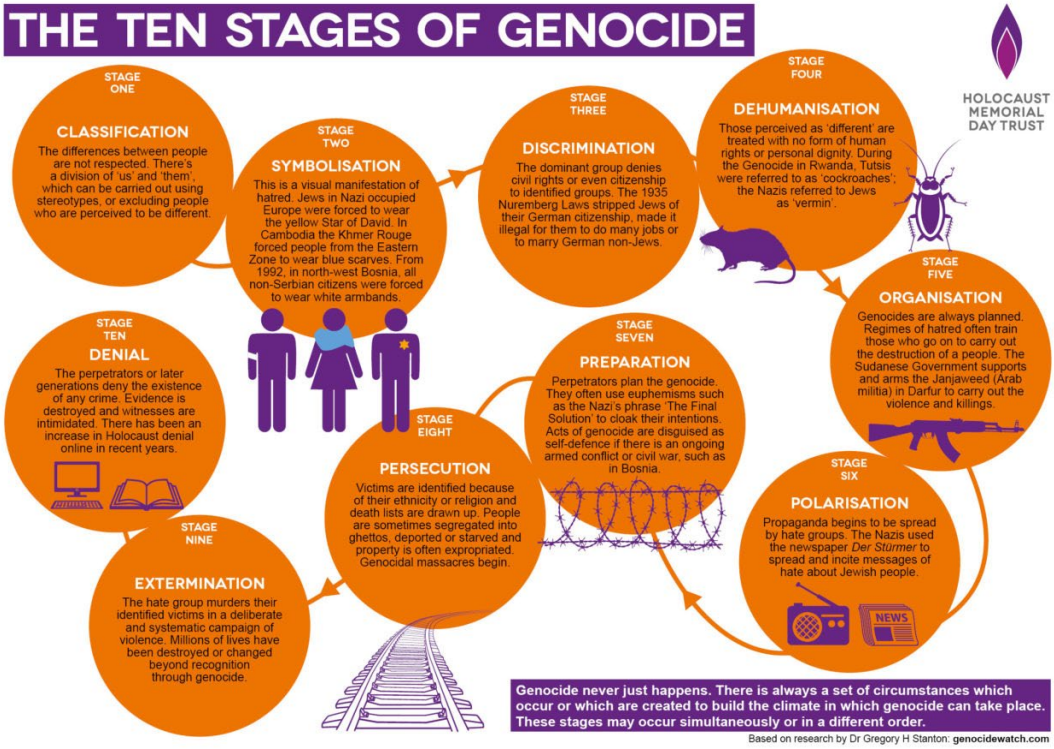

1. **Classification** – The differences between people are not respected. There's a division of 'us' and 'them' which can be carried out using stereotypes, or excluding people who are perceived to be different.
2. **Symbolisation** – This is a visual manifestation of hatred. Jews in Nazi Europe were forced to wear yellow stars to show that they were 'different'.
3. **Discrimination** – The dominant group denies civil rights or even citizenship to identified groups. The 1935 Nuremberg Laws stripped Jews of their German citizenship, made it illegal for them to do many jobs or to marry German non-Jews.
4. **Dehumanisation** – Those perceived as 'different' are treated with no form of human rights or personal dignity. During the Genocide in Rwanda, Tutsis were referred to as 'cockroaches'; the Nazis referred to Jews as 'vermin'.
5. **Organisation** – Genocides are always planned. Regimes of hatred often train those who go on to carry out the destruction of a people.
6. **Polarisation** – Propaganda begins to be spread by hate groups. The Nazis used the newspaper Der Stürmer to spread and incite messages of hate about Jewish people.

7. **Preparation** – Perpetrators plan the genocide. They often use euphemisms such as the Nazis' phrase 'The Final Solution' to cloak their intentions. They create fear of the victim group, building up armies and weapons.
8. **Persecution** – Victims are identified because of their ethnicity or religion and death lists are drawn up. People are sometimes segregated into ghettos, deported or starved and property is often expropriated. Genocidal massacres begin.
9. **Extermination** – The hate group murders their identified victims in a deliberate and systematic campaign of violence. Millions of lives have been destroyed or changed beyond recognition through genocide.
10. **Denial** – The perpetrators or later generations deny the existence of any crime.

X. VIOLATIONS OF ROME STATUTE OF THE INTERNATIONAL CRIMINAL COURT ("ICC") BY PERPETRATORS

133. Crime Victims charge the Perpetrators and all those responsible for the U.S. Atrocity Crimes including the Judicial Perpetrators with Genocide, Crimes against Humanity, War Crimes; Crimes of Aggression; Enforced Disappearance; Human, Sex and Child Trafficking; Pillaging; and Torture in violation of Article 6, Article 7, Article 8 and Article 8 bis3 of the ICC Rome Statute and the Nuremberg Code.

A. ARTICLE 6: GENOCIDE

134. **The Crimes of Genocide** by the Perpetrators violate each act in the Statute stating: For the purpose of this Statute, "genocide" means **any** of the following acts committed with intent to destroy, in whole or in part, a national, ethnical, racial or religious group, as such:[80]

(a) Killing members of these groups: the group in this case is the entire population of the U.S. and world population starting with the elderly, chronically ill and disabled.

(b) Causing serious bodily harm or mental harm to members of the group: murder, bodily harm and mental harm is incontrovertibly and prima facie proven herein.

(c) Deliberately inflicting on the group conditions of life, calculated to bring about its physical destruction in whole or in part: deliberate infliction on the group conditions of life, calculated to bring about its physical destruction in whole or in part is incontrovertibly and prima facie proven herein.

(d) Imposing measures intended to prevent births within the group: the group is Forcibly Disappeared from the world with no human contact.

[80] Rome Statute of the International Criminal Court, 1998 (un.org)

(e) Forcibly transferring children of the group to another group: the Perpetrators fund third party grafter vendors with false protections sounding names such as "child protection service" and "adult protection service" instead of using accurate titles such traffickers, pillagers and murderers as to seize parents and children from their families and the world in order to steal their property and murder them.

B. ARTICLE 7: CRIMES AGAINST HUMANITY [81]

135. The Crimes against Humanity by the Perpetrators are incontrovertibly documented as a widespread or systematic attack directed against any civilian population, with knowledge of the attack and include:

a. Murder;

b. Extermination;

c. Enslavement;

d. Deportation or forcible transfer of population;

e. Imprisonment or other severe deprivation of physical liberty in violation of fundamental rules of international law;

f. Torture;

g. Rape, sexual slavery, enforced prostitution, forced pregnancy, enforced sterilization, or any other form of sexual violence of comparable gravity;

---

[81] 1. For the purpose of this Statute, 'crime against humanity' means any of the following acts when committed as part of a widespread or systematic attack directed against any civilian population, with knowledge of the attack:

a. Murder;
b. Extermination;
c. Enslavement;
d. Deportation or forcible transfer of population;
e. Imprisonment or other severe deprivation of physical liberty in violation of fundamental rules of international law;
f. Torture;
g. Rape, sexual slavery, enforced prostitution, forced pregnancy, enforced sterilization, or any other form of sexual violence of comparable gravity;
h. Persecution against any identifiable group or collectivity on political, racial, national, ethnic, cultural, religious, gender as defined in paragraph 3, or other grounds that are universally recognized as impermissible under international law, in connection with any act referred to in this paragraph or any crime within the jurisdiction of the Court;
i. Enforced disappearance of persons;
j. The crime of apartheid;
k. Other inhumane acts of a similar character intentionally causing great suffering, or serious injury to body or to mental or physical health.

2. For the purpose of paragraph 1:

a. 'Attack directed against any civilian population' means a course of conduct involving the multiple commission of acts referred to in paragraph 1 against any civilian population, pursuant to or in furtherance of a State or organizational policy to commit such attack;

h. Persecution against any identifiable group or collectivity on political, racial, national, ethnic, cultural, religious, gender as defined in paragraph 3, or other grounds that are universally recognized as impermissible under international law, in connection with any act referred to in this paragraph or any crime within the jurisdiction of the Court;

i. Enforced disappearance of persons;

j. Other inhumane acts of a similar character intentionally causing great suffering, or serious injury to body or to mental or physical health.

C. ARTICLE 8: WAR CRIMES [82]

---

[82] **Article 8. Sexual and gender-based crimes are acts amounting to war crimes.** Through its inclusion of sexual and gender-based crimes as distinct war crimes, this provision recognises that gender-based violence is routinely committed in the context of armed conflicts. Under Article 8(2)(b)(xxii), rape, sexual slavery, enforced prostitution, forced pregnancy, and enforced sterilization are acts amounting to war crimes. Relevant Provisions include: For the purpose of this Statute, **"war crimes" means: (a) Grave breaches of the Geneva Conventions of 12 August 1949, namely, any of the following acts against persons or property protected under the provisions of the relevant Geneva Convention:** (i) Willful killing; (ii) Torture or inhuman treatment, including biological experiments; (iii) Wilfully causing great suffering, or serious injury to body or health; (iv) Extensive destruction and appropriation of property, not justified by military necessity and carried out unlawfully and wantonly; …… (vii) Unlawful deportation or transfer or unlawful confinement; (viii) Taking of hostages. (b) Other serious violations of the laws and customs applicable in international armed conflict, within the established framework of international law, namely, any of the following acts: (i) Intentionally directing attacks against the civilian population as such or against individual civilians not taking direct part in hostilities;……..... (x) Subjecting persons who are in the power of an adverse party to physical mutilation or to medical or scientific experiments of any kind which are neither justified by the medical, dental or hospital treatment of the person concerned nor carried out in his or her interest, and which cause death to or seriously endanger the health of such person or persons; ……..(xiii) Destroying or seizing the enemy's property unless such destruction or seizure be imperatively demanded by the necessities of war; (xiv) Declaring abolished, suspended or inadmissible in a court of law the rights and actions of the nationals of the hostile party; …. (xvii) Employing poison or poisoned weapons; (xviii) Employing asphyxiating, poisonous or other gases, and all analogous liquids, materials or devices;……. (xx) Employing weapons, projectiles and material and methods of warfare which are of a nature to cause superfluous injury or unnecessary suffering or which are inherently indiscriminate in violation of the international law of armed conflict, provided that such weapons, projectiles and material and methods of warfare are the subject of a comprehensive prohibition and are included in an annex to this Statute, by an amendment in accordance with the relevant provisions set forth in articles 121 and 123; (xxi) Committing outrages upon personal dignity, in particular humiliating and degrading treatment; (xxii) Committing rape, sexual slavery, enforced prostitution, forced pregnancy, as defined in article 7, paragraph 2 (f), enforced sterilization, or any other form of sexual violence also constituting a grave breach of the Geneva Conventions; ……. (xxv) Intentionally using starvation of civilians as a method of warfare by depriving them of objects indispensable to their survival, including wilfully impeding relief supplies as provided for under the Geneva Conventions; (xxvi) Conscripting or enlisting children under the age of fifteen years into the national armed forces or using them to participate actively in hostilities. (c) In the case of an armed conflict not of an international character, serious violations of article 3 common to the four Geneva Conventions of 12 August 1949, namely, any of the following acts committed against persons taking no active part in the hostilities, including members of armed forces who have laid down their arms and those placed hors de combat by sickness, wounds, detention or any other cause: (i) Violence to life and person, in particular murder of all kinds, mutilation, cruel treatment and torture; (ii) Committing outrages upon personal dignity, in particular humiliating and degrading treatment; (iii) Taking of hostages; (iv) The passing of sentences and the carrying out of executions without previous judgement pronounced by a regularly constituted court, affording all judicial guarantees which are generally recognized as indispensable. (d) Paragraph 2 (c) applies to armed conflicts not of an international character and thus does not apply to situations of internal disturbances and tensions, such as riots, isolated and sporadic acts of violence or other acts of a similar nature. (e) Other serious violations of the laws and customs applicable in armed conflicts not

136. A systemic attack and covert war is being waged against the U.S. and world population by the Perpetrators of the U.S. Atrocity Crimes.
137. These crimes constitute war crimes on the order of an international and non-international armed conflict.
138. It is incontrovertible that the Perpetrators have both knowledge and intent and the crimes are committed as part of a plan or policy or as part of a large-scale commission of such crimes.
139. Pursuant to the Rome Statute Article 8 'war crimes' means (a) Grave breaches of the Geneva Conventions of August 12, 1949, namely, any of the following acts against persons or property protected under the provisions of the relevant Geneva Convention:
    a. (i) Willful killing.
    b. (ii) Torture or inhuman treatment, including biological experiments;
    c. (iii) Willfully causing great suffering, or serious injury to body or health:
    d. (iv) Extensive destruction and appropriation of property, not justified by military necessity and carried out unlawfully and wantonly:
    e. (v) Intentionally directing attacks against the civilian population as such or against individual civilians not taking direct part in hostilities:
    f. (iv) Intentionally launching an attack in the knowledge that such attack will cause incidental loss of life or injury to civilians or damage to civilian objects or widespread, long-term and severe damage to the natural environment which would be clearly excessive in relation to the concrete and direct overall military advantage anticipated:
140. These Crimes are known to the ICC and incontrovertibly proven in this Article I.

D. ARTICLE 8 bis3: CRIMES OF AGGRESSION [83]

---

of an international character, within the established framework of international law, namely, any of the following acts: (i) Intentionally directing attacks against the civilian population as such or against individual civilians not taking direct part in hostilities; ….. (vi) Committing rape, sexual slavery, enforced prostitution, forced pregnancy, as defined in article 7, paragraph 2 (f), enforced sterilization, and any other form of sexual violence also constituting a serious violation of article 3 common to the four Geneva Conventions; (vii) Conscripting or enlisting children under the age of fifteen years into armed forces or groups or using them to participate actively in hostilities; (viii) Ordering the displacement of the civilian population for reasons related to the conflict, unless the security of the civilians involved or imperative military reasons so demand; …. (xi) Subjecting persons who are in the power of another party to the conflict to physical mutilation or to medical or scientific experiments of any kind which are neither justified by the medical, dental or hospital treatment of the person concerned nor carried out in his or her interest, and which cause death to or seriously endanger the health of such person or persons; (xii) Destroying or seizing the property of an adversary unless such destruction or seizure be imperatively demanded by the necessities of the conflict; (xiii) Employing poison or poisoned weapons; (xiv) Employing asphyxiating, poisonous or other gases, and all analogous liquids, materials or devices; ……..

[83] Article 8 bis3 Crime of aggression 1. **For the purpose of this Statute, "crime of aggression" means the planning, preparation, initiation or execution, by a person in a position effectively to exercise control over or to direct the political or military action of a State, of an act of aggression which, by its character, gravity and scale, constitutes a manifest violation of the Charter of the United Nations**. 2.

141. The attacks on civilians of other countries who visit or reside in the U.S. constitute Crimes of Aggression.
142. The Perpetrators are waging war and committing treason against Americans and the World Population.

E. PERFIDY

143. The U.S. Atrocity Crimes constitute the WAR CRIME of PERFIDY in violation of the Geneva Convention. [84]
144. Further, the deliberate and systemic betrayal of its own people and the world population by the U.S. government makes the government the enemy of the people, engaged in a **COLD WAR** against the American and World Population and constitutes self-authenticated Crimes of Aggression.

F. NUREMBERG CODE: [85]

For the purpose of paragraph 1, "act of aggression" means the use of armed force by a State against the sovereignty, territorial integrity or political independence of another State, or in any other manner inconsistent with the Charter of the United Nations. Any of the following acts, regardless of a declaration of war, shall, in accordance with United Nations General Assembly resolution 3314 (XXIX) of 14 Dec. 1974, qualify as an act of aggression: (a) The invasion or attack by the armed forces of a State of the territory of another State, or any military occupation, however temporary, resulting from such invasion or attack, or any annexation by the use of force of the territory of another State or part thereof; (b) Bombardment by the armed forces of a State against the territory of another State or the use of any weapons by a State against the territory of another State; (c) The blockade of the ports or coasts of a State by the armed forces of another State; (d) An attack by the armed forces of a State on the land, sea or air forces, or marine and air fleets of another State; 3 Inserted by resolution RC/Res.6 of 11 June 2010. 8 Rome Statute of the ICC (e) The use of armed forces of one State which are within the territory of another State with the agreement of the receiving State, in contravention of the conditions provided for in the agreement or any extension of their presence in such territory beyond the termination of the agreement; (f) The action of a State in allowing its territory, which it has placed at the disposal of another State, to be used by that other State for perpetrating an act of aggression against a third State; (g) The sending by or on behalf of a State of armed bands, groups, irregulars or mercenaries, which carry out acts of armed force against another State of such gravity as to amount to the acts listed above, or its substantial involvement therein.

[84] Customary IHL - Rule 65. Perfidy (icrc.org)

Additional Protocol I defines perfidy as "acts inviting the confidence of an adversary to lead him to believe that he is entitled to, or obliged to accord, protection under the rules of international law applicable in armed conflict, with intent to betray that confidence".[14] This definition is restated in the Elements of Crimes for the International Criminal Court.[15] It is also contained in numerous military manuals.[16] It is supported by other practice.[17] This practice includes that of States not, or not at the time, party to Additional Protocol I.[18] New Zealand's Military Manual and Sweden's IHL Manual point out that the definition of perfidy contained in Article 37 codifies customary international law.[19] The essence of perfidy is thus the invitation to obtain and then breach the adversary's confidence, i.e., an abuse of good faith. This requirement of a specific intent to breach the adversary's confidence sets perfidy apart from an improper use, making perfidy a more serious violation of international humanitarian law. Some military manuals translate this rule as follows: it is prohibited to commit a hostile act under the cover of a legal protection.[20]

[85] **The Nuremberg Code (1947)** https://media.tghn.org › medialibrary › 2011/04

The judgment ***by*** the war crimes tribunal at ***Nuremberg*** laid down 10 standards to which physicians must conform when carrying out experiments ***on*** human subjects.

THE NUREMBERG CODE - a medical code of ethics based on the laws under which the Nazi criminals were judged in U.S.A. vs. Karl Brandt, et al. (Nuremberg physicians' trial), for their role in conducting horrific medical experiments during the Second World War. The Nuremberg Code later constituted the basis for the Helsinki Declaration 1965

145. Crime Victims are forcibly and relentlessly drugged with toxic, lethal chemical restraints.
146. **The Inhumanity of Systemic, Forced Drugging by Toxic Lethal Chemicals of vulnerable civilians extends far beyond the immoral atrocity of violation of the Nuremberg Code.**
147. **These are on the order of War Crimes and Crimes of Aggression against civilians.**

XI. LET THE WORLD KNOW

F A C E S O F H O R R O R

OUR AMERICAN CHILDREN, MOTHERS AND FATHERS

AND THE WORLD POPULATION

MURDERED AND BEING MURDERED

TRAFFICKED, TORTURED, BEATEN, BLOODIED, STARVED, DRUGGED

IN THE U.S. NAZI GENOCIDE HUMAN TRAFFICKING HOLOCAUST

USING NAZI PARALLEL "PROTECTION SOUNDING EUPHAMISMS" OF

"GUARDIANSHIP" AND "CHILD PROTECTION"

---

which binds the World Medical Association and practicing physicians to 'act in the [individual] patient's best interest when providing medical care'. Any physician or research scientist found to have breached any of the 10 principles of the Nuremberg code would face criminal liability, The first principle of the Nuremberg Code is a willingness and informed consent by the person to receive treatment and participate in an experiment. The person is supposed to activate freedom of choice without the intervention, either through force, deceit, fraud, threat, solicitation, or any other type of binding or coercion. Informed consent, with specific reliance on the Nuremberg Code, is also the basis of the International Ethical Guidelines for Biomedical Research Involving Human Subjects.
Article 21 of the Rome Statute sets out the legal sources upon which the ICC may draw. The statute defines three primary sources of international law; international treaties, international custom, and general principles of law recognised by civilized nations. It is recognised that the three sources are of equal value and that there is no hierarchy among them. The elements of customary (jus cogens) international law include: • the widespread repetition by States of similar international acts over time (State practice); • the requirement that the acts must occur out of a sense of obligation (opinion juris); and • that the acts are taken by a significant number of States and not rejected by a significant number of States.

CHILDREN OF THE U.S. HOLOCAUST

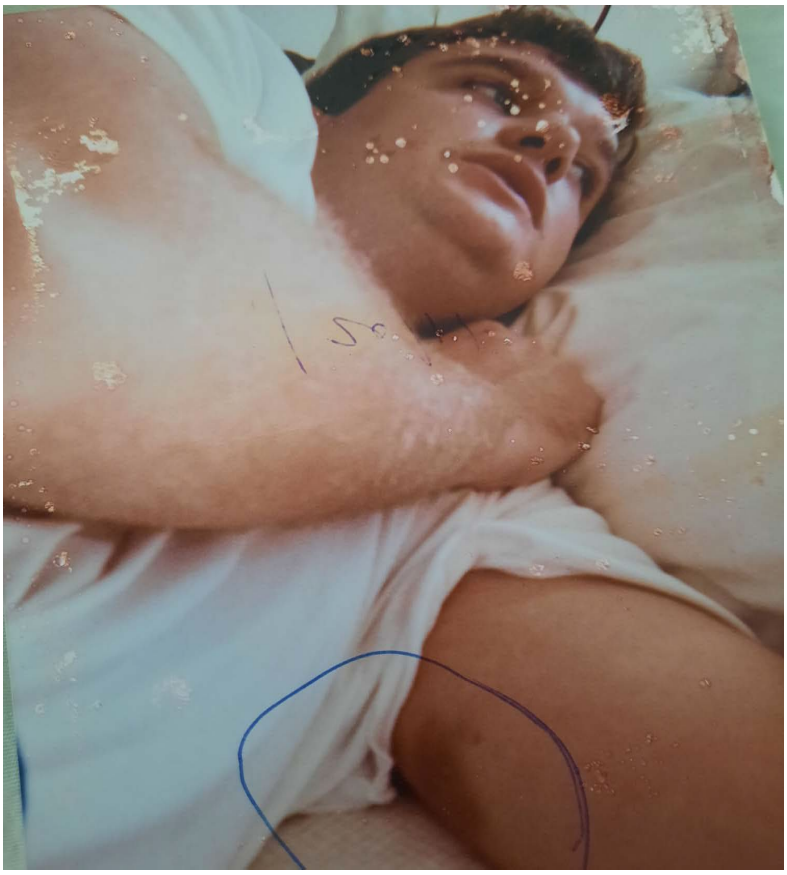

BONNIE CARTER'S SON
SEX TRAFFICKED AND TORTURED

CHILDREN OF THE NAZI HOLOCAUST

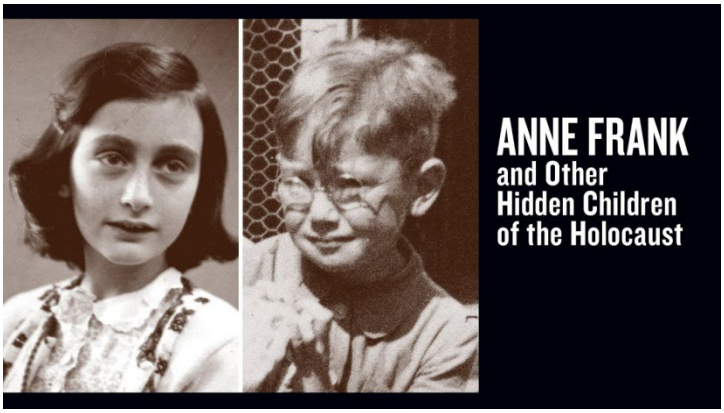

LETTY LANZARIO'S SON BEATEN, BLOODIED, TERRORIZED, TRAFFICKED, DRUGGED IN THE U.S. CHILD TRAFFICKING REGIME BY THE U.S. THIRD PARTY VENDOR TRAFFICKERS

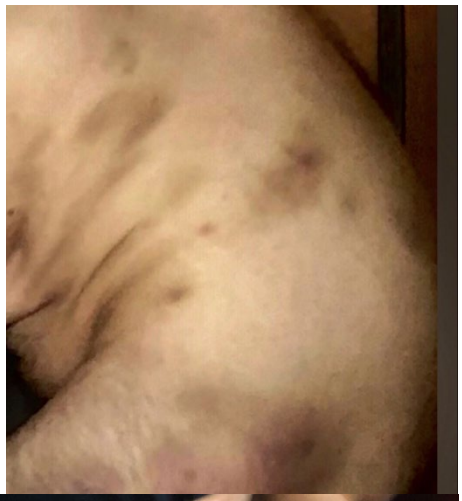

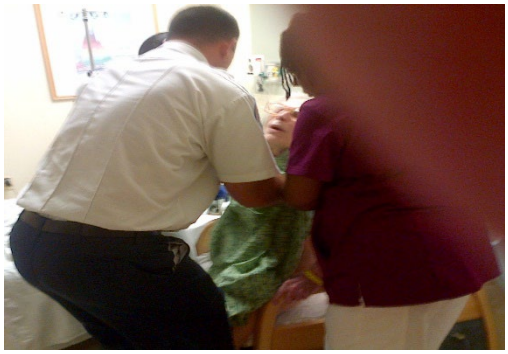

BARBARA STONE'S MOTHER, MRS. HELEN STONE
BEING BEATEN, BLOODIED, STARVED, TERRORIZED, TRAFFICKED, DRUGGED
IN THE U.S. GUARDIAN GENOCIDE REGIME

MRS. HELEN STONE WAS MURDERED
IN THE U.S. GUARDIAN GENOCIDE REGIME

ALTERED MENTAL STATE FROM FORCED DRUGGING
WITH TOXIC CHEMICAL RESTRAINTS

AVENTURA HOSPITAL AND MEDICAL CENTER (CCCAT)
Podiatry Progress Note
REPORT #: 1114-0753 REPORT STATUS: Signed
DATE: 11/14/13 TIME: 1341

PATIENT: STONE,HELEN
ACCOUNT #: V032430267
AGE: 86 SEX: F
ADM DT: 11/09/13

UNIT #: V00204847
ROOM/BED: V.802-N-A
ATTEND: Pianko, Leonard
AUTHOR: Adler, Charlton

* ALL edits or amendments must be made on the electronic/computer document *

Subjective
Patient reports: pt f/u dermatitis and ingrown nail early ulcer. pt doing fair.

Objective

Physical Exam
General appearance: altered mental status, no acute distress
Wound/incision:

Mrs. A before guardianship

Mrs. A after guardianship

JUNE LYNN LACEY – MURDERED IN THE U.S.
GUARDIAN GENOCIDE REGIME
JOYCE LACEY'S MOTHER

PAT BROWN'S MOTHER,
MRS. DOROTHEA EDWARDS
BEING BEATEN, BLOODIED,
TORTURED, TRAFFICKED, DRUGGED
WHILE SHE WAS BEING MURDERED
IN THE
U.S. GUARDIAN GENOCIDE REGIME

MRS. DOROTHEA EDWARDS
WAS MURDERED IN THE
U.S. GUARDIAN GENOCIDE REGIME

MRS. MARJORIE FISTER
BEATEN, BLOODIED, STARVED, TORTURED, TRAFFICKED, DRUGGED WHILE BEING MURDERED IN THE U.S. GUARDIAN GENOCIDE REGIME

MRS. MARJORIE FISTER WAS MURDERED IN THE U.S. GUARDIAN GENOCIDE REGIME

SHERRI ERWIN'S MOTHER
MRS. DOROTHY SHARP
BEATEN, BLOODIED, TORTURED, TRAFFICKED, DRUGGED WHILE BEING SYSTEMICALLY MURDERED IN THE U.S. GUARDIAN GENOCIDE REGIME

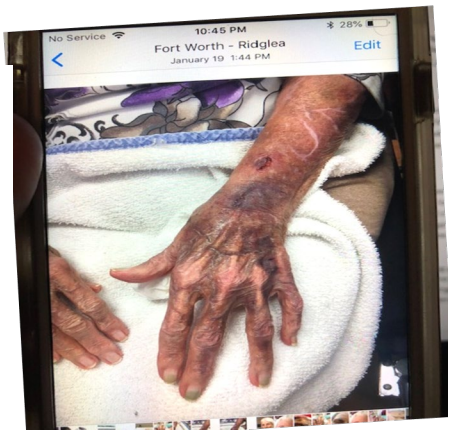

CHRISTIAN MCANNLY'S FATHER
CHARLES PHILLIP MCANALLY
BEING BEATEN, BLOODIED, TORTURED, TRAFFICKED, DRUGGED

WHILE BEING SYSTEMICALLY MURDERED IN THE U.S. GUARDIAN GENOCIDE REGIME

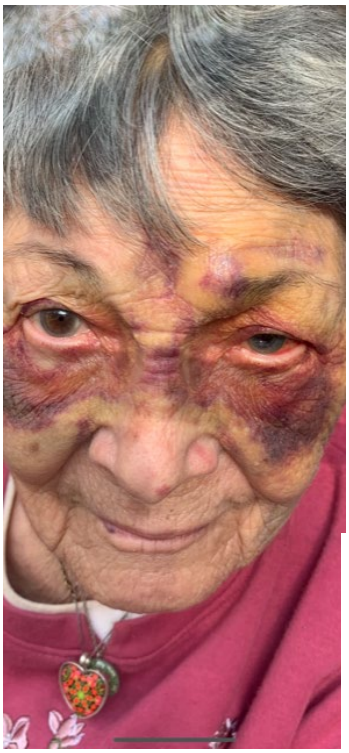

BRENDA DANIEL'S MOTHER
ANA DANIEL

BEING BEATEN, BLOODIED, TORTURED, TRAFFICKED, ISOLATED, DRUGGED

WHILE BEING SYSTEMICALLY MURDERED IN THE U.S. GUARDIAN

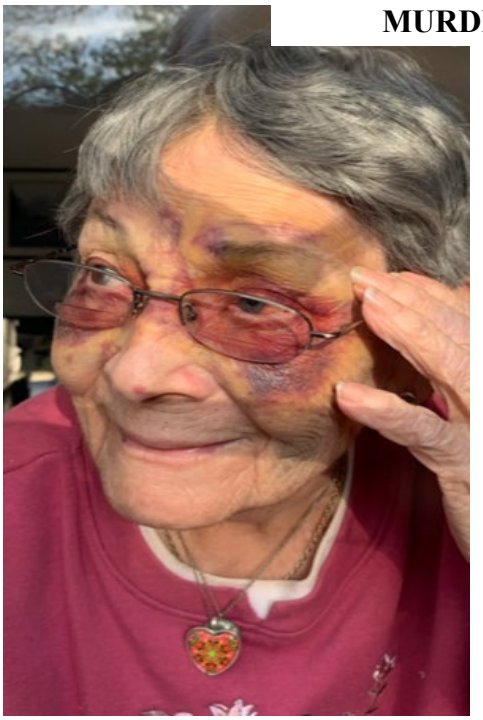

MARLA ZAHN'S MOTHER, LOUISE ZAHN

STARVED INTO A HUMAN SKELETON

On August 22, 2017 On August 22, 2017 at the Mueller Funeral Home, Louise Zahn shows signs of bruising under the skin and bleeding under the skin caused by infection from the buildup of toxin in the blood and tissues. These toxins, poisonous gasses, parasites, bacteria, fungus, protozoa, and viruses are as a direct result of exposure to the untreated sewer gas leak at Heritage Rehabilitating and from eating unsafe food (DHS, DQA, SOD PV2H11), inadequate medical care, and Easterseals unlawful confiscates Louise Zahn's supplements.

(775) On August 23, 2017 Louise Zahn's right arm shows the bruises and bleeding under the skin from lack of nutrition when on October 30, 2013 on the Discharge Summary Report from Columbia St. Mary's Hospital, Louise had no bruising tendency and no bleeding tendency. Louise Zahn died of abuse, dehydration, malnutrition and starvation, **not** Alzheimer's disease

TERROR, TORTURE, TYRANNY, TRAFFICKING
MURDER AND PILLAGING - THE REAL BUSINESS OF THE U.S. GOVERNMENT

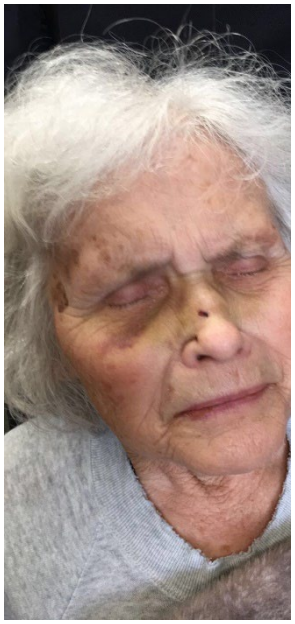

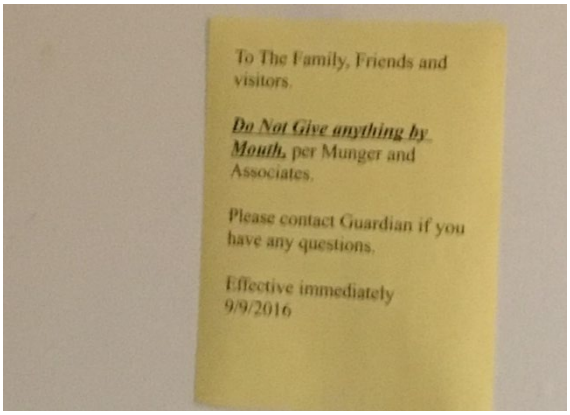

TAMMY MORGAN AND HER
MOTHER
VIRGINIA BEVERIDGE

61
#WeKnow
THE U.S. IS AT WAR AGAINST HUMANITY

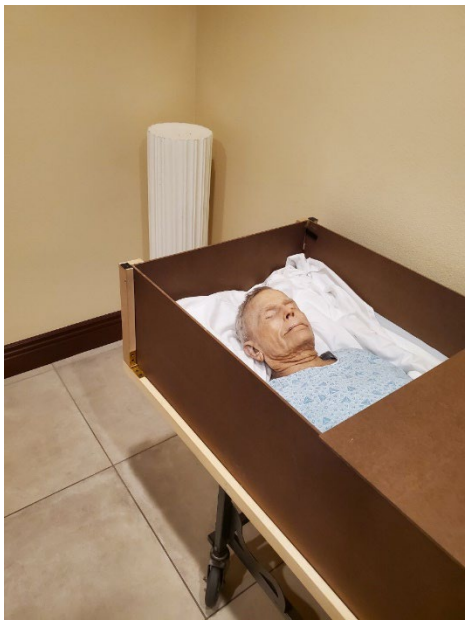

Poppy Helgren's father Lester G. Moore, died at age 92 on 2/2/2021 in Camarillo CA, under a Conservatorship. He was a U.S. Navy Veteran, killed by very negligent nursing care. His death certificate states his cause of death is septic shock, bowel obstruction and fecal impaction It is an incredibly painful way to die. He had a fecal impaction (his care takers were not monitoring his bowel movements) that led to a Bowel Impaction (blockage in the intestines) that caused necrosis (dying of the tissues/organs) which caused septic shock (a massive infection). I was notified by Email by the conservator of his death. It was an unnecessary death. I am his only child and was capable of caring for him. But the Probate Court smelled his money/assets and would not allow me to assume the role of successor trustee which was written in his 1993 Trust.

These pictures are in his casket that they finally sent to NV almost 6 weeks after he died. Inhumane is what happened.

POPPY HELGREN
AND HER FATHER
LESTER MOORE

CYNTHIA AND HOLLY HAYES MOTHER
BETTY HAYES

BEING BEATEN, BLOODIED, TORTURED,
TRAFFICKED, ISOLATED, DRUGGED

WHILE BEING SYSTEMICALLY
MURDERED IN THE U.S. GUARDIAN

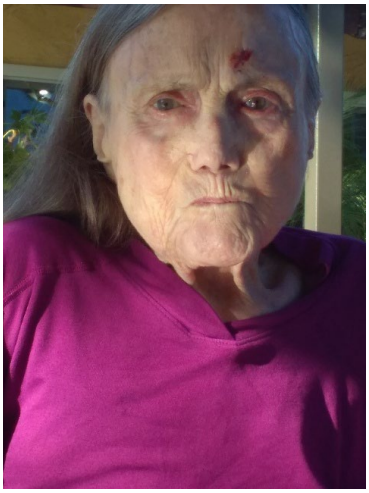

DUANE FARRANT'S MOTHER
NORMA FARRANT

BEING BEATEN, BLOODIED, TORTURED, TRAFFICKED, ISOLATED, DRUGGED

MRS. FARRANT WAS MURDERED IN THE U.S. GUARDIAN GENOCIDE REGIME

The United States of America
A Monumental Insidious Terrorist Enterprise
using a Banner of Democracy to Perpetrate a well-oiled Human Trafficking, Pillaging, Genocide Machine
Desecrating Life and Destroying Families and any Vestige of Humanity

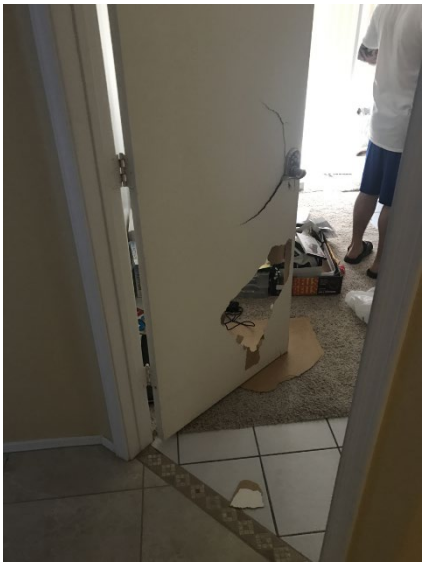

JOANNA BOUGALIS AND HER MOTHER KATHY BOUGALIS TERRORIZED IN THEIR OWN HOME BY THE U.S. GUARDIAN GENOCIDE REGIME THAT RANSACKED THEIR HOME AND POSSESSIONS

FORCED IN TERROR TO FLEE THE COUNTRY LEAVING THEIR ENTIRE POSSESSIONS BEHIND JUST AS DONE IN THIRD WORLD WAR TORN COUNTRIES

EVERYTHING THEY OWNED WAS PILLAGED BY THE U.S. GUARDIAN GENOCIDE REGIME

MAUREEN MCCASLIN'S MOTHER
WANDA M. BELL
BEING BEATEN, BLOODIED, TORTURED, TRAFFICKED, ISOLATED, DRUGGED

MRS. BELL WAS MURDERED IN THE U.S. GUARDIAN GENOCIDE REGIME

RECEIVED
COURT OF APPEALS
DIVISION ONE
MAR 3 1 2011

Exhibit B
Sub 40
pg. 21

GRAPHIC PHOTOS
OF THE BRUTAL ABUSE OF
MAUREEN MCCASLIN'S MOTHER
WANDA M. BELL
WAS FILED IN THE
THE HUMAN TRAFFICKING COURT OF
THE JUDICIAL PERPETRATORS *
WHO ARE ACCOMPLICES, ACCESSORIES
AND CONSPIRATORS

*** Part Ten**

My letter to Joe Biden March 21, 2022

Impeachment evidence: You have ignored these growing numbers, Mr. President, since you took office.

President Biden:

The numbers: It has been over two years since I have seen my beloved sons Nikolay and Kennedy alive. The last time I saw my boys alive was March 10, 2020, or 741 days. To be denied their father is an unconscionable abuse of my children's rights.

10,000 dead children. On February 24, 2022, Acting director of DCFS Ginger Pryor and her Deputy Dawna Yokoyama stated for the record that DCFS has murdered 10,000 children over the past twenty years. You have ignored this Holocaust for 35 days, Mr. President.

I have reported these crimes against humanity to Interpol as of March 10, 2022. That was 11 days ago.

On March 5, 2022, Lauren Kupersmith of your Department of Justice said, in her letter to me, that the Justice Department would not investigate the mass murder of children in Los Angeles. In other words, your Justice Department is on the side of mass murder as well as child sex trafficking. It has been 16 days since, and you have not fired her. I will follow up with Katharine Chon, head of OTIP in your administration, to see if she is also in favor of mass murder of children.

I asked these two questions of Katherine Chon, again, who serves in your administration, and got these answers:

1.Katherine Chon, do you support the mass murder of children carried out by Los Angeles DCFS?

I, Katherine Chon of OTIP, support the mass murder of children carried out by DCFS. I applaud Ginger Pryor and her deputy Dawna Yokoyama for killing 10,000 children and hope they kill many more.

2.Do you support the child sex trafficking, carried out by DCFS, of my beloved sons Nikolay and Kennedy Taylor?

I, Katherine Chon of OTIP, support the child sex trafficking of the boys Nikolay and Kennedy Taylor.

I got these answers on March 10, 2022, President Biden, so that means 11 days that you have not fired her.

425 days (since January 20, 2021) that you have ignored the plight of my beloved sons, Nikolay and Kennedy Taylor, who have been child sex trafficked and disappeared in violation of Federal law and their human rights.

ADD WHEN THEY WERE TRAFFICKED APRIL 2, 2021

173 days since Nikolay and Kennedy were disappeared into Eslynne Weaver's extreme porn site (since September 29, 2021). I don't know if my boys are alive or dead.

574 days since the boys' mother, my ex-wife Liz Taylor, was disappeared (since August 24, 2020). She was murdered on that day by Kanaan Ng of DCFS (by his account) and his accessory (by her account) was the above mentioned Eslynne Weaver.

125 days since Eslynne Weaver confessed to working with Kanaan Ng to kill Liz (since November 16, 2021).

156 days since the above mentioned Katherine Chon of your administration announced her support of child sex trafficking and murder (since October 16, 2021). She's worse now, and still working in your administration.

1,477 days since my sons were kidnapped by Los Angeles DCFS (since March 5, 2018). Then and in the years since, the only reason ever stated for taking my sons was to force them into child porn. No legal reason has ever been given.

Mr. President, my children are in the care of the psychotic killer and extreme pornographer Eslynne Weaver. See the crime letter that I will send you next. Three criminal gangs, Los Angeles DCFS and Ohio JFS and OTIP in your administration are working to cover up the multiple murders and daily child abuse.

Note that the Acting Director of DCFS, Ginger Pryor, like the head of Ohio JFS, Matt Damschroder, has confessed to child rape and murder. What about negligent homicide?

Besides Liz there are the DCFS murders of Guler Ugur, Richard Kasa and four-year-old Noah Cuarto which are directly linked to this case. Besides all that there was the fifth DCFS attempt on my life, January 28, 2022, and a police terror attack on me, February 8, but I'm still standing.

We conclude with the ever rising number—10,000 dead children murdered by DCFS, according to their acting director, Ginger Pryor, and her Deputy Dawna Yokoyama, and there is no reason to doubt them. Do the math—that means that DCFS kills a child each and every day.

And they're still killing, as your Justice Department won't stop them.

Question: Do you agree that these numbers represent a complete human rights failure of the Biden administration?

TIMOTHY TAYLOR AND HIS CHILDREN

#WeKnow

THE U.S. IS AT WAR AGAINST HUMANITY

**SWAT TEAM BREAKING INTO THE HOME
OF A MOTHER AND HER SON,
ATROCITY CRIME VICTIMS OF THE
U.S. GUARDIAN GENOCIDE REGIME
AT GUNPOINT**

**AFFIDAVIT OF ATTORNEY FOR
ATROCITY CRIME VICTIM, DORIS BEATY, WIFE OF
ATROCITY CRIME VICTIM DONALD "PETE" BEATY
BEING HUMAN TRAFFICKED BY THE U.S. GUARDIAN GENOCIDE RACKET
STATING SHE AND HIS FAMILY MEMBERS
WERE THREATENED AT GUNPOINT**

https://drive.google.com/file/d/1z7OG96T3f_1Yn4otzpYT_yIblkXsDk3D/view?usp=sharing

XII. THE U.S. ATROCITY CRIMES CONSTITUTE INTERNATIONAL TERRORIST THREATS AND SYSTEMICALLY VIOLATE THE ICC AND U.N. TREATIES; HUMAN RIGHTS TREATIES AND INTERNATIONAL LAWS

145. The Perpetrators have violated the law of nations, established U.S. law, International Laws, Treaties and Conventions, including but not limited to:
    a. the Genocide Convention; [86]
    b. the Convention Against Torture and other Cruel, Inhuman or Degrading Treatment or Punishment; [87]
    c. the International Covenant on Civil and Political Rights; [88]
    d. the International Convention for the Protection of All Persons from Enforced Disappearance;[89]

---

[86] **https://www.un.org/en/genocideprevention/genocide-convention.shtml**
https://www.forbes.com/sites/ewelinaochab/2021/02/19/genocide-is-the-right-word-for-the-atrocities-in-xinjiang/?sh=7664cae9116a
Genocide is not a word that should be used lightly. Genocide has a very precise legal definition Article II of the UN Convention on the Prevention and Punishment of the Crime of Genocide (the Genocide Convention). Where all the elements of the legal definition are met, the crimes should be labeled for what they are.
Article II In the Convention, genocide means any of the following acts committed with intent to destroy, in whole or in part, a national, ethnical, racial or religious group, as such: (a) Killing members of the group; (b) Causing serious bodily or mental harm to members of the group; (c) Deliberately inflicting on the group conditions of life calculated to bring about its physical destruction in whole or in part; (d) Imposing measures intended to prevent births within the group; (e) Forcibly transferring children of the group to another group.

[87] **https://www.ohchr.org/en/professionalinterest/pages/cat.aspx**
PART I - Article 1
1. For the purposes of this Convention, the term "torture" means any act by which severe pain or suffering, whether physical or mental, is intentionally inflicted on a person for such purposes as obtaining from him or a third person information or a confession, punishing him for an act he or a third person has committed or is suspected of having committed, or intimidating or coercing him or a third person, or for any reason based on discrimination of any kind, when such pain or suffering is inflicted by or at the instigation of or with the consent or acquiescence of a public official or other person acting in an official capacity. It does not include pain or suffering arising only from, inherent in or incidental to lawful sanctions.

[88] **https://www.ohchr.org/en/professionalinterest/pages/ccpr.aspx**

[89] **https://www.ohchr.org/en/hrbodies/ced/pages/conventionced.aspx**
PART I - Article 1
1. No one shall be subjected to enforced disappearance.
2. No exceptional circumstances whatsoever, whether a state of war or a threat of war, internal political instability or any other public emergency, may be invoked as a justification for enforced disappearance.
Article 2
For the purposes of this Convention, "enforced disappearance" is considered to be the arrest, detention, abduction or any other form of deprivation of liberty by agents of the State or by persons or groups of persons acting with the authorization, support or acquiescence of the State, followed by a refusal to acknowledge the deprivation of liberty or by concealment of the fate or whereabouts of the disappeared person, which place such a person outside the protection of the law.
Article 3

e. Protocol to Prevent, Suppress and Punish Trafficking in Persons Especially Women and Children, supplementing the U.N. Convention against Transnational Organized Crime;[90]
f. the Convention on the Rights of Persons with Disabilities;[91]
g. the Geneva Convention [92]

Each State Party shall take appropriate measures to investigate acts defined in article 2 committed by persons or groups of persons acting without the authorization, support or acquiescence of the State and to bring those responsible to justice.

Article 4

Each State Party shall take the necessary measures to ensure that enforced disappearance constitutes an offence under its criminal law.

Article 5

The widespread or systematic practice of **enforced disappearance constitutes a crime against humanity** as defined in applicable international law and shall attract the consequences provided for under such applicable international law.

[90] **https://www.ohchr.org/en/professionalinterest/pages/protocoltraffickinginpersons.aspx**

Article 3 - Use of terms

For the purposes of this Protocol:

(a) "Trafficking in persons" shall mean the recruitment, transportation, transfer, harbouring or receipt of persons, by means of the threat or use of force or other forms of coercion, of abduction, of fraud, of deception, of the abuse of power or of a position of vulnerability or of the giving or receiving of payments or benefits to achieve the consent of a person having control over another person, for the purpose of exploitation. Exploitation shall include, at a minimum, the exploitation of the prostitution of others or other forms of sexual exploitation, forced labour or services, slavery or practices similar to slavery, servitude or the removal of organs;

(b) The consent of a victim of trafficking in persons to the intended exploitation set forth in subparagraph (a) of this article shall be irrelevant where any of the means set forth in subparagraph (a) have been used;

(c) The recruitment, transportation, transfer, harbouring or receipt of a child for the purpose of exploitation shall be considered "trafficking in persons" even if this does not involve any of the means set forth in subparagraph (a) of this article;

(d) "Child" shall mean any person under eighteen years of age.

[91] **https://www.un.org/development/desa/disabilities/convention-on-the-rights-of-persons-with-disabilities.html** Article 1

The purpose of the present Convention is to promote, protect and ensure the full and equal enjoyment of all human rights and fundamental freedoms by all persons with disabilities, and to promote respect for their inherent dignity

Article 4

General obligations 1. States Parties undertake to ensure and promote the full realization of all human rights and fundamental freedoms for all persons with disabilities without discrimination of any kind on the basis of disability. To this end, States Parties undertake: (a) To adopt all appropriate legislative, administrative and other measures for the implementation of the rights recognized in the present Convention; (b) To take all appropriate measures, including legislation, to modify or abolish existing laws, regulations, customs and practices that constitute discrimination against persons with disabilities;

[92] **https://www.icrc.org/en/document/geneva-conventions-1949-additional-protocols**

IMT Charter (Nuremberg)

Article 6(b) of the 1945 IMT Charter (Nuremberg) includes "plunder of public or private property" in its list of war crimes, for which there must be individual responsibility.

Geneva Convention IV

Article 33, second paragraph, of the 1949 Geneva Convention IV provides that "pillage is prohibited".

Lieber Code

Article 44 of the 1863 Lieber Code provides: "[A]ll robbery, all pillage or sacking, even after taking a place by main force … are prohibited under the penalty of death, or such other severe punishment as may seem adequate for the gravity of the offense."

h. the Universal Declaration of Human Rights.[93]

i. the Declaration on Measures to Eliminate International Terrorism and citations therein incorporated by reference adopted by the U.N. General Assembly on December 9, 1994 (GA Res. 49/50);

j. The Anti-Terrorism and Effective Death Penalty Act, Pub. L. No. 104-132, 110 Stat. 1214 (1996);

k. The Uniting and Strengthening America by Providing Appropriate Tools Required to Intercept and Obstruct Terrorism Act of 2001 ("USA Patriot Act"), Pub. L. No. 107-56, 115 Stat. 271 (2001);

146. The U.S. Atrocity Crimes are on the order of War Crimes and constitute international terrorist threats in violation of:

a. Transnational Terrorist Crimes [94]

b. Global Terrorists Acts. [95]

---

[93] **https://www.un.org/en/about-us/universal-declaration-of-human-rights**

Preamble

Whereas recognition of the inherent dignity and of the equal and inalienable rights of all members of the human family is the foundation of freedom, justice and peace in the world,

Whereas disregard and contempt for human rights have resulted in barbarous acts which have outraged the conscience of mankind, and the advent of a world in which human beings shall enjoy freedom of speech and belief and freedom from fear and want has been proclaimed as the highest aspiration of the common people,

Whereas it is essential, if man is not to be compelled to have recourse, as a last resort, to rebellion against tyranny and oppression, that human rights should be protected by the rule of law,

[94] **https://www.fbi.gov/investigate/organized-crime#:~:text=Crimes%20such%20as%20drug%20trafficking,are%20keystones%20within%20TOC%20enterprises.**

https://home.treasury.gov/system/files/126/tco.pdf

[95] **18 U.S. Code CHAPTER 113B—TERRORISM**

18 U.S.C. §2331.

As used in this chapter—

(1) the term "international terrorism" means activities that—

(A) involve violent acts or acts dangerous to human life that are a violation of the criminal laws of the U. S.or of any State, or that would be a criminal violation if committed within the jurisdiction of the United States or of any State;

(B) appear to be intended—

(i) to intimidate or coerce a civilian population;

(ii) to influence the policy of a government by intimidation or coercion; or

(iii) to affect the conduct of a government by mass destruction, assassination, or kidnapping; and

(C) occur primarily outside the territorial jurisdiction of the United States, or transcend national boundaries in terms of the means by which they are accomplished, the persons they appear intended to intimidate or coerce, or the locale in which their perpetrators operate or seek asylum;

(5) the term "domestic terrorism" means activities that—

(A) involve acts dangerous to human life that are a violation of the criminal laws of the U.S. or of any State;

(B) appear to be intended—

(i) to intimidate or coerce a civilian population;

(ii) to influence the policy of a government by intimidation or coercion; or

(iii) to affect the conduct of a government by mass destruction, assassination, or kidnapping; and

c. Extraordinary Acts of Torture under U.N. Convention against Torture, Rome Statute, and Section 2340A of Title 18.

147. The U.S. Atrocity Crimes constitute torture; and cruel, inhuman and degrading treatment or punishment under international human rights treaties including 1975 UN Declaration against Torture;[96]1984 UN Convention against Torture;[97][98]1985 Inter-American Convention to Prevent and Punish Torture; [99] and European Convention on Human Rights. [100]

148. The U.S. Genocide Regime targets Jews and other Religions and classes of persons, including vulnerable adults.

149. These acts of terrorism by the U.S. Guardian Genocide Regime and the U.S. Child Trafficking Regime are known to the ICC and the world.

150. Moreover, they are affirmed and admitted by the **top officials** of the United States themselves and rampantly reported in the media, documentaries and movies. Part Seven.

151. Yet despite the well-known and documented proof of the occurrence of barbaric U.S. Atrocity Crimes, the Crime Victims are being forced to act as whistleblowers and make this formal Attestation and Criminal Complaint of Genocide; Crimes against Humanity; Mass Human Rights Violations; and Torture and Demand for Remedy to the ICC.

152. Instead of relief, mass extrajudicial executions and targeted killings of our mothers, fathers and children have and are being perpetrated and untold lives are endangered in retaliation.

153. The ICC responsible to take IMMEDIATE action to remedy these atrocities and international threats by calling for Urgent Military Force and life sentences and death sentences.

XIII. EFFORTS FOR REMEDY ARE FUTILE; HAVE BEEN EXHAUSTED; AND PUT CRIME VICTIMS IN ESCALLATED DANGER BY RETALIATION ATROCITY CRIMES [101]

THOSE RESPONSIBLE FOR REMEDY ARE THE PERPETRATORS

154. Article 17(1)(a) of the Rome Statute provides the ICC prosecutes cases only when a State is unwilling or unable genuinely to carry out the investigation or prosecution.

(C) occur primarily within the territorial jurisdiction of the United States.

[96] **https://www.ohchr.org/en/professionalinterest/pages/declarationtorture.aspx**

[97] **https://www.ohchr.org/en/professionalinterest/pages/cat.aspx**

[98] **Convention against Torture and Other Cruel, Inhuman or Degrading Treatment or Punishment**

[99] **https://www.oas.org/juridico/english/treaties/a-51.html**

[100] **https://www.echr.coe.int/documents/convention_eng.pdf**

[101] Graphic Description in Part Seven

155. Under the U.N. Declaration of Human Rights, there are two kinds of human rights violations:
    a. Those committed overtly by the state; and
    b. Those in which the state fails to protect against Human Rights violations.
156. The Perpetrators are **systemically flouting, mocking and violating** these universal, fundamental tenets:
    a. The U.S. government itself is overtly perpetrating the U.S. Atrocity Crimes;
    b. Thus the second proposition in the U.N. Declaration of Human Rights is preposterous and defies logic.
    c. Of course, the U.S. government that itself is systemically perpetrating Atrocities is systemically failing to protect against its own Atrocities.
157. There is no remedy to the U.S. Atrocity Crimes by any U.S. judicial, executive or legislative employee **as it is a deliberate regime by all cross corrupted U.S. government branches, each of which are accomplices, accessories, conspirators, colluders and concealers.**
158. There is no need to prove "Exhaustion of all state remedies" as it is evident on its face.
159. Contrary to remedy, efforts seeking remedy subject Atrocity Crime Victims to heightened systemic, vicious retaliation, including MURDER of their captured family member, false arrest, assault by SWAT teams to terrorize them, and theft of their own assets.[102]
160. Just as attested by brave survivors who escaped the Holocaust,[103] so do Crime Victims of U.S. Atrocity Crimes hereby give testament and attest to perpetration of the U.S. Atrocity Crimes by Perpetrators, the top leaders of U.S. government who are responsible for remedy but are the Perpetrators.
161. Thus remedy is NOT ONLY FUTILE BUT LIFE ENDANGERING.
162. Further, forcing Crime Victims to evidence the futility of remedy to systemic attacks and U.S. Atrocity Crimes against them by demanding them to relive the hell and nightmare of the U.S. Atrocity Crimes constitutes torture, itself an Atrocity Crime.
163. However, Atrocity Crime Victims have documented in Part Seven exhaustion, futility of and the heightened grave danger of seeking remedy to expose to the world and make official record of the monumental extent of the U.S. Atrocity Crimes.

---

[102] Part Seven

[103] **Primary Sources/Testimonials - Holocaust and Genocide ...**
https://libguides.sonoma.edu › c.php
Dec 1, 2020 — While the majority of the interviews are with Jewish Holocaust survivors (around 49,000), the archive also includes the testimonies of political ...

XIV. ANY FAILURE TO REMEDY THE U.S. ATROCITY CRIMES BY THE ICC IS UNLAWFUL, INHUMANE, AN IMMORAL OUTRAGE; VIOLATES U.N. TREATIES, LAWS OF NATIONS AND NATURE AND THE UNIVERSE; WOULD NEGATE AND MAKE VOID THE NUREMBERG TRIALS EXECUTED WITHOUT "OPT-IN" BY THE NAZIS; AND PLACE THE ENTIRE WORLD IN DANGER

164. The provisions of the "Caveat" introduction are specifically incorporated herein.

A. THE U.S. ATROCITY CRIMES ARE KNOWN TO THE ICC AND INCONTROVERTIBLY PROVEN IN THIS PART ONE

165. The Systemic U.S. Atrocity Crimes are known to the ICC as:
    a. they are both openly perpetrated, admitted by the Perpetrators and virally reported; [104]
    b. the Crime Victims filed Claims against the Perpetrators with the ICC including but not limited to the Claim filed on Nov. 10, 2021; and
    c. they are Incontrovertibly proven on their face in this Part One.
166. Thus, the remaining Parts herein are included solely to document in official records the monumental extent of U.S. Atrocity Crimes, to warn the international population of the security risk and life-threatening danger to the world, and to hold the ICC liable for remedy.

B. THE ILLUSORY ICC "OPT-OUT" AND "JURISDICTION" MYTH CONSTITUTES ABETTING, CONSPIRACY AND CONCEALMENT TO U.S. ATROCITY CRIMES

167. The provisions of the CAVEAT are specifically incorporated herein.
168. The illusory "Opt-Out" provision to abet and conspire to inhumanity crimes without criminal liability is unlawful and void; a moral and immoral outrage, a fraud of epic proportions; an affront to civilization; and in criminal conflict with fundamental, universal laws; commonsense; the laws of nature and human dignity.
169. To profess a country can "opt out" of liability for its Atrocity Crimes by its own acts of refusing to be held criminally liable is so staggeringly and stunningly preposterous that it defies the entire reason, rationale and purpose for the establishment of the United Nations and this ICC court and the raison d'être for the existence any laws whatsoever.
170. To hide behind a mythical notion of "jurisdiction" such that this **International Criminal Court,** an International Court established exclusively to criminally investigate and sentence perpetrators of Atrocity Crimes can "selectively" enforce **International Atrocity Crime Laws is itself an Atrocity Crime**.

[104] Part One through Part Ten

171. These engineered obstructions are in criminal conflict with fundamental, universal laws.
172. Moreover, they constitute aiding, abetting, conspiracy and cover up of Atrocity Crimes.
173. These outrageous, offensive, unlawful tactics would have obstructed the Nuremberg Trials; enabled the Nazi Perpetrators to escape liability for inhuman Nazi Atrocity Crimes; reduce the world to a barbaric, savage, lawless universe; and destroy all universal conventions.
174. The U.S. Atrocity Crimes are parallel to the Nazi Atrocities Crimes and the very crux of the purpose for the establishment of the ICC. [105]

C. THE UNLAWFUL, IMMORAL, AMORAL, INHUMANE, PREPOSTOUROUS "OPT-IN" "OPT OUT" NOTION WOULD RESULT IN NEGATING AND VOIDING THE NUREMBERG TRIALS AND SENTENCING OF NAZIS

175. The ICC was established by the Rome Statute after the trial of Nazi leaders by the International Military Tribunal in Nuremberg Germany to hold national leaders, perpetrators of the worst atrocity crimes to justice, provide for victims of grave crimes to participate in ICC proceedings and to receive reparations.
176. Using the farcical, outlandish "jurisdiction" and "opt-in" illusions, the Nuremberg Trials would be negated and void as the Nazi Criminals did not "authorize" them or "agree" to be held criminally liable for their Atrocity Crimes.

D. NOTWITHSTANDING THE ALBEIT UNLAWFUL, IMMORAL, VOID, PREPOSTOROUS "JURISDICTION" OR "OPT-IN/OUT" NOTIONS MANY ATROCITY CRIME VICTIMS HAVE DUAL CITIZENSHIP, THUS ABROGATING THESE FICTIONAL NOTIONS

177. Atrocity Crime Victims are stripped of their "human dignity" the crux of U.N. Declaration of Human Rights and subjected to U.S. Atrocity Crimes, the reason for establishment and existence of the ICC.
178. Atrocity Crime Victims are not bound by outrageous, false, fraudulent "jurisdiction and "opt-in and out" notions.
179. Notwithstanding the albeit unlawful "jurisdiction" and "opt out' fiction, an estimated 25% of Atrocity Crime Victims are dual citizens of countries that have "agreed" to be criminally liable for their Atrocity Crimes by "ratification" thereof.

---

[105] https://www.icc-cpi.int/iccdocs/get-involved/lesson1.pdf
The ICC is a permanent international court established to investigate, prosecute and try individuals accused of committing the most serious crimes of concern to the international community as a whole: the crime of genocide, crimes against humanity, war crimes and the crime of aggression. The primary mission of the ICC is to help put an end to impunity for the perpetrators of such crimes and contribute to their prevention.

180. This ICC Criminal Complaint and Claim is submitted under the jurisdiction of such countries, binding the ICC to "jurisdiction" under man made and universal laws and the law of nature.

E. ATROCITY CRIME VICTIMS
DUAL CITIZENSHIP

Countries of Dual Citizenship	Atrocity Crime Victims	Dual Citizenship Passport/Birth Certificate/Declaration	
Canada	Gale Penney	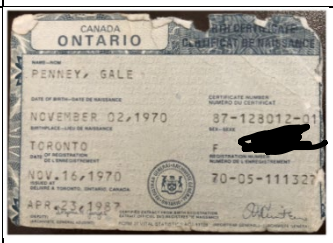	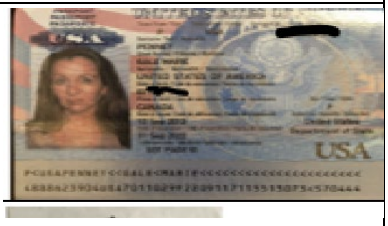
Canada	Gale Penney Child One	Certificate of Canadian Citizenship	
Canada	Gale Penney Child Two	Certificate of Canadian Citizenship	
Canada	Gale Penney Child Three	Certificate of Canadian Citizenship	
Canada	Gale Penney Child Four	Certificate of Canadian Citizenship	

Canada	Tania McCash	Canada Passport	
Canada	Tania McCash Child One	Certificate of Canadian Citizenship	
Canada	Tania McCash Child Two	Certificate of Canadian Citizenship	
Slovenia	Tania McCash Child Three	Certificate of Slovenia Birth	
Slovenia	Tania McCash Child Four	Certificate of Slovenia Birth	
Slovenia	Tania McCash Child Five	Certificate of Slovenia Birth	

Born In Bosnia, Hercegovina, Canadian and American Citizen.	Tomislav Peric	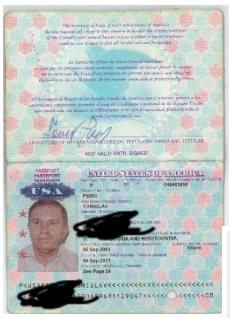 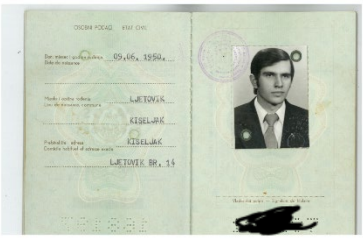	
Born in Colombia, South America and American Citizen	Maria G. Peric	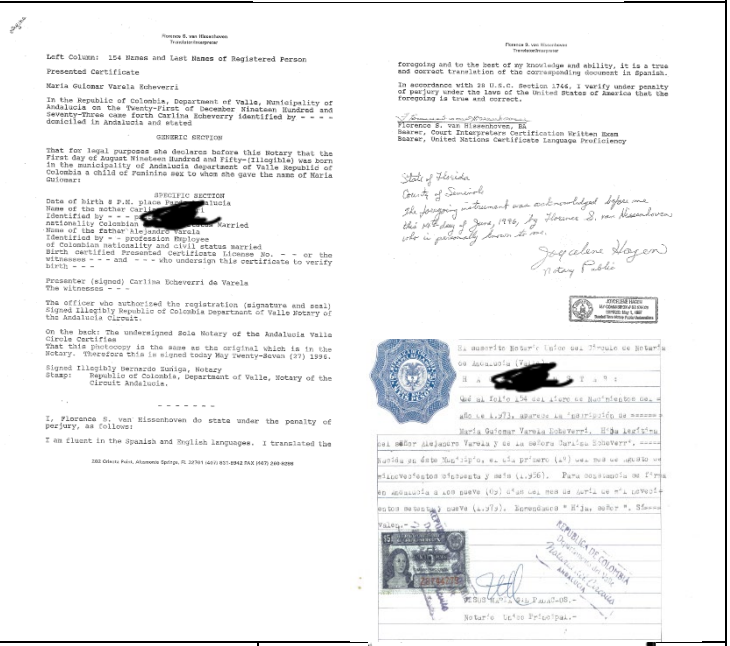	
Greece	Irene Grivas	Greek Passport	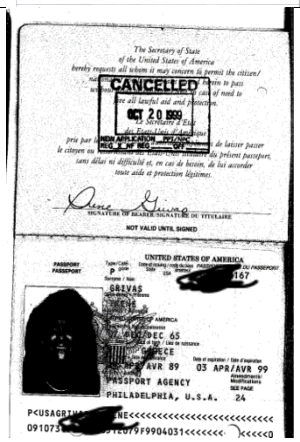

Greece	Eugenia Grivas - Mother of Irene Grivas Murdered by U.S. Guardian Genocide Regime	Greek Passport	
Greece	Joanna Bougalis and Kathy Bougalis Mother of Joanna Bougalis Emergency Passport issued for Atrocity Crime Victims to FLEE the U.S. for fear of their lives.	Declaration of Dual Citizenship Greek Passports Issued by Emergency	https://tinyurl.com/BougalisDualCitizen
Spain	Pilar Mate Name on Passport is Maria De Pilar Gonzalez Caro	Spanish Passport	
Spain	Child	Child Passport No:	Seized – identity theft by U.S. Child Trafficking Racket
Spain	Maria Romero	AFFIDAVIT OF RENOUNCED U.S. CITIZENSHIP https://tinyurl.com/RomeroAffForeignCitizen	
Spain	Maria Romero Mother of Maria Romero	Mrs. Romero, the mother of Maria Romero **was not a U.S. citizen**. [106] The Judicial Perpetrator seized Mrs. Romero from her country of citizenship and decreed the theft of her assets located in her country of citizenship https://tinyurl.com/RomeroNuremTheftOrderNonCit	

[106] The Atrocity Crimes by the U.S include:
1. The capture of a citizen of another country; and
2. Decreeing the theft of her foreign assets by Nuremberg Decree, https://tinyurl.com/RomeroNuremTheftOrderNonCit

France	Quenby Wilcox	French Identity Card –	
Ireland	Mary Regina Grisby Mother of Kathleen Grisby Murdered by U.S. Guardian Genocide Regime	Dual Citizenship Declaration	https://tinyurl.com/MGrisbyDualCitizen
Poland	Aldona Kumpin	Polish Passport	
Poland	Danata Kumpin Mother of Aldona Kumpin and Alex Kumpin Murdered by U.S. Guardian Genocide Regime	Declaration of Dual Citizenship	https://tinyurl.com/DKumpinDualCitizen
Albania	Skender Hoti	Declaration of Dual Citizenship	https://tinyurl.com/HotiDualCitizen
Albania	Beba Hoti		
Albania	Gwndolyn Batson Mother of Skender Hoti Murdered by U.S Guardian Genocide Regime		

Russia	Susanna Alan	Susanna Child	
Russia	Ludmila Boika	Dual Passport	
Russia	Ludmila Boika Child	Russia Birth Certificate	
Sweden	Kathleen Buck Daughter	Declaration of Dual Citizenship	https://tinyurl.com/BuckdaughterDualCitizen
Turkey	John Oral	Turkish Passport	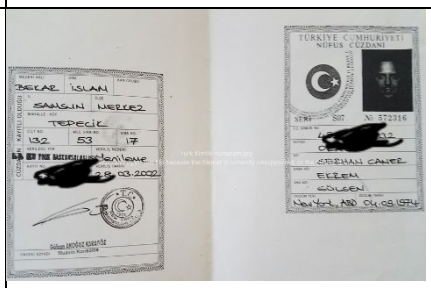
Israel	Miriam Blank Child	Child abducted to Israel	
Israel	Miriam Blank Child	Child abducted to Israel	
Israel	Ilya Tseglin	Israel Passport	

Morocco	Said Chahmoune	Morocco Passport	
Vietnam	Linh Stephens	Born in Vietnam Birth Certificate and Marriage License	

F. AN ESTIMATED 25 % OF THE WORLD POPULATION ARE CAPTURED, TORTURED, TRAFFICKED, MURDERED BY GENOCIDE IN THE U.S. GENOCIDE AND CHILD TRAFFICKING REGIMES

THE U.S. GUARDIAN GENOCIDE AND U.S. CHILD TRAFFICKING REGIMES ARE A VAST SECURITY RISK AND LIFE ENDANGERMENT TO THE ENTIRE WORLD POPULATION

181. The entire world population is targeted, endangered and unsafe from the U.S. Guardian Genocide Regime and U.S. Child Trafficking Regime.
182. Visitors, tourist, businessperson or others who enter the U.S. are at risk.
183. Atrocity Crime Victim Maria Romero is a citizen of Spain.
184. Atrocity Crime Victim Perla Brief de Abramovici was a Venezula citizen,visiting Florida to see her relatives and was captured, pillaged, trafficked and murdered in the U.S. Guardian Genocide Regime. [107] Her relatives were tortured and trafficked.

[107] https://www.miamiherald.com/article16018967.html

185. U.S. Atrocity Crimes are **Crimes against Peace**, **in the nature of Crimes of Aggression against the world population.**
186. The U.S. by its own acts in the nature of Crimes of Aggression does not recognize the "jurisdiction illusion" as a barrier to embroiling the world population in its Genocide, Pillaging and Trafficking Holocaust.
187. The U.S. Atrocity Crimes place the entire world population in life threatening danger.
188. The ICC is responsible and mandated to remedy the U.S. Atrocity Crimes pursuant to universal and humanity laws and treaties.

G. "AVOIDANCE JURISDICATION" CONSTITUTE COVER UP AND IS ITSELF AN ATROCITY CRIME AND FORM OF CRIME OF AGGRESSION

189. The mythical notions of "jurisdiction" and "opt-out" are a deliberate fraud and fiction.
190. The mythical "jurisdiction" being unlawfully used by the ICC to protect the U.S. Atrocity Crimes has resulted in the "reverse jurisdiction" farce contrived" by the Perpetrators to Pillage the assets of its Crime Victims in foreign nations.
191. The demonic State of Florida Perpetrator Governor Ron Desantis has contrived the notion of "reverse jurisdiction" to extend the unlawful, non-existence "jurisdiction" of the U.S. Guardian Genocide Regime to effectuate the foreign Pillaging of assets of its Crime Victims.
192. The very same dangerous, delusional nonsensical "jurisdictional" **avoidance** ("Avoidance Jurisdiction" used by the ICC to Protect the U.S. Atrocity Crimes is the very same dangerous delusional nonsensical "jurisdictional" **assertion** used by the State of Florida Perpetrator to escalate and accelerate the U.S. Atrocity Crimes.
193. The intentional, unlawful, dangerous "Avoidance Jurisdiction" itself makes the ICC doubly liable for the escalation of the U.S. Atrocity Crimes.
194. Moreover the Avoidance Jurisdiction and Opt-Out Illusion:
    a. constitute aiding, abetting, complicity and conspiracy;
    b. flout the purpose of the ICC; disregards and defiles U.N. Charters and Conventions affirming the fundamental human rights, the dignity and worth of the human person, and equal rights of men and women; and
    c. constitutes grounds for its defunding and disbanding.

Perla Brief de Abramovici, a Venezuela citizen was visiting Florida when she was fraudulently captured by the U.S. Guardian Genocide Racket. She was stripped of her rights when she was not a U.S. citizen. Mrs. Perla fled the country with her daughter, was threatened by illegal void "decree" by the Guardian Genocide Regime and forced to return to the U.S. where she was forcibly disappeared, human trafficked, pillaged of her life savings and Murdered.

195. Further, it constitutes and perpetrates Atrocity Crimes to subject us, Crime Victims to repeatedly reliving the Systemic U.S. Atrocities by being forced to file this Claim and Demand for Remedy from U.S. Atrocity Crimes**, all of which are known to the ICC.**
196. **We are "Crime Victims" under International Law [108] IN GRAVE DANGER warranting and mandating IMMEDIATE remedy, restitution and protection by ICC.**
197. **Further, as Whistleblowers, we are subjected to Retaliatory Crimes against Humanity and demand IMMEDIATE Whistleblower protection.**

H. NO CONSENT TO "PROSECUTOR"; DIRECT FILING OF THIS CRIMINAL CLAIM IS MADE WITH ICC JUDGES

198. The use of a "prosecutor" having unlawful artificial, illusory "discretionary authority" to investigate Perpetrators of U.S. Atrocity Crimes – Genocide, Mass Murder, Slave Trade, Pillaging and Crimes of Aggression is not only unlawful as there is no "discretion" but also makes the Prosecutor a Conspirator by purporting "discretion."
199. Moreover, the Prosecutor obstructs reporting of the U.S. Atrocity Crimes to the ICC judges as done by the "bar union" abetting U.S. "protection arms" falsely called "oversight."
200. In addition, the ICC Court and the ICC judges are established solely for the purpose and with sole responsibility to provide remedy and to sentence the Perpetrators, being the perpetrators of Atrocity Crimes incontrovertibly proven herein.
201. Moreover, the appointed "prosecutor" herein is morally and ethically unfit and devoid of the essential, necessary and fundamental humanitarian characteristics which are essential and integral to the trust position and fiduciary role required of a prosecutor of Crimes against Humanity, the most repugnant crimes in the world.
202. The mandated remedy is summary judgment, i.e.: Nuremberg sentencing trials and rescue of Crime Victims by Military Force, as needed.

I. ANY CONFLICT OF INTEREST MUST BE RESOLVED BY AN INDEPENDENT PEOPLES SENTENCING JURY

203. If the ICC panel has conflict of interest issues, an independent, non-judicial People's sentencing jury must be designed and selected and agreed upon by Crime Victims.

---

[108] Rome Statute;
U.N. General Assembly 2005: *Basic Principles and Guidelines on the Right to a Remedy and Reparation for Victims of Gross Violations of International Human Rights Law and Serious Violations of International Humanitarian Law*
International Covenant on Civil and Political Rights (the ICCPR) (GA Resolution 2200A (XXI));
The United Nations Convention against Torture and Other Cruel , Inhuman or Degrading;
The Convention on the Elimination of All Forms of Discrimination against Women (1979)

XV. MANDATED AND MANDATORY REMEDY

204. The U.S. Atrocity Crimes and the Duty and Liability of the ICC to hold the Perpetrators criminally accountably is proven in this Part One and attested herein.
205. All further exposure of the U.S. Atrocity Crimes in this claim is solely to officially document and expose to the ICC, the Perpetrators and the world the monumental extent and depravity of the tactics deployed and the U.S. Atrocity Crimes and send a viral warning to the world that the U.S. is the gravest danger and security threat to the world population.
206. Just as attested by brave survivors who escaped the Holocaust,[109] so too we, Crime Victims of U.S. Atrocity Crimes hereby give testament and attest to the U.S. Atrocity Crimes.

XVI. DEMAND FOR MANDATORY, MANDATED, URGENT REMEDY

206. Atrocity Crime Victims demand the following Mandatory, Mandated, Urgent and Immediate Relief and Remedy:

a. **An Order declaring all color of law so called "Laws" and "Orders" by the Perpetrators and all U.S. judicial and legislative perpetrators involved in the U.S. Guardian/Trafficking Regimes are UNLAWFUL, ILLEGAL, NULL AND VOID.**
b. **AN EMERGENCY CEASE AND DESIST ORDER <u>within 14 days hereof</u>** issued to the Perpetrators of this U.S. GENOCIDE, PILLAGING AND TRAFFICKING REGIME of an estimated **TWENTY MILLION** civilians and vulnerable persons and the Urgent and Immediate Rescue and Release of Crime Victims,
c. The magnitude of these atrocities against millions of American and the world being held hostage, tortured, enslaved and MURDERED mandates URGENT MILITARY FORCE;
d. Criminal investigation of the Perpetrators and all government employees involved in the U.S. Genocide/Trafficking Regimes on the order of a Judges Trial at Nuremberg and criminal sentencing of the Perpetrators by life imprisonment or death sentence. A small sampling of judicial perpetrators is shown on the Appendix.
e. Repeal of laws that rape the civilian population of their unalienable human rights to human traffic, pillage and murder them in the ruse of "guardian/conservatorship/child protection."
f. Compensation, Restitution and Remuneration to the Crime Victims;
g. Whistleblower and witness protection for the Crime Victims.

---

[109] **Primary Sources/Testimonials - Holocaust and Genocide ...**
https://libguides.sonoma.edu › c.php
Dec 1, 2020 — While the majority of the interviews are with Jewish Holocaust survivors (around 49,000), the archive also includes the testimonies of political ...

END OF PART ONE

SETTING FORTH DOCUMENTED, ATTESTED, AND OFFICIALLY RECORDED INCONTROVERTIBLE PROOF OF U.S. ATROCITY CRIMES KNOWN TO THIS ICC MANDATING URGENT MANDATORY REMEDY AND RESTITUTION SET FORTH HEREIN

PARTS TWO THROUGH NINE DOCUMENTS TO, WARNS THE WORLD OF, AND SETS FORTH ON OFFICIAL RECORDS THE ENORMITY OF THE U.S. ATROCITY CRIMES AND DEMANDS THE MANDATORY REMEDY SET FORTH HEREIN

1. Part Two documents:
   a. the systemic enormity of the destruction of lives, humanity, civilization by the U.S. Atrocity Crimes; and
   b. the magnitude of the Human Slave Trade, Pillaging, perpetrated by the U.S. of **HUNDREDS OF MILLIONS** to profit from its Atrocity Crimes against its own citizens and the world population.
2. Part Four and Part Five document by incontrovertible Attestations and Testaments:
   a. an **Apocalypse of Horrors** by a Government acting under Perfidy while perpetrating and Flouting Atrocity Crimes in a War Against Humanity against the U.S. and world population; and
   b. the U.S. Atrocity Crimes are a U.S. Holocaust parallel to and far worse than the Nazi Holocaust and Nazi Atrocity Crimes.
3. Part Six and Part Seven document:
   a. **the U.S. Atrocity Crimes** are perpetrated using **Nuremberg Laws and Nuremberg Orders called by "Protection Sounding Names" no different used by the Nazis to <u>ELIMINATE</u> and DECLARE living, breathing human beings <u>DEAD.</u>**
   b. the futility of remedy, to the contrary the heightened life endangerment from attempts at remedy.

This is an Urgent Wake Up Call to the World of the life endangerment and security risk to the American and World Population and Demand for Remedy by all necessary Urgent action including Emergency Military Action.

PART TWO

I. SUMMARY OF THE U.S. ATROCITY CRIMES BY THE U.S. GUARDIAN GENOCIDE/CHILD TRAFFICKING REGIMES

1. The U.S. Atrocity Crimes are known to the ICC.
2. The U.S. Atrocity Crimes are perpetrated against the world population.
3. The Part Two documents:
   a. the systemic enormity of the destruction of lives, humanity, civilization by the U.S. Atrocity Crimes;
   b. the magnitude of the Human Slave Trade, Pillaging, perpetrated by the U.S. of **HUNDREDS OF MILLIONS** to profit from its Atrocity Crimes against its own citizens and the world population;
   c. the perverse calculated US. Atrocity Crimes perpetrated in inextricably intertwined rackets where violence against Atrocity Crime Victims is engineered, incited and conspired to result in Suicides, Murders, Retaliatory False Arrests and Retaliatory Atrocity Crimes.

II. THE U.S. ATROCITY CRIMES ARE PERPETRATED IN CONSPIRACY WITH ALL BRANCHES OF GOVERNMENT

A: LEGISLATIVE ATROCITY CRIMES

4. The U.S. judicial branch is known throughout the world as a plague infested rotten carcass. [1]
5. However, the U.S. Atrocity Crimes are a calculated Genocide/Pillaging/Trafficking Regime perpetrated in conspiracy with all branches.
6. The U.S. Perpetrator "Legislative branch" concocts unlawful, immoral, illegal, Trafficking/Genocide/Pillaging "Edicts" in the ruse of "laws" ("U.S. Nuremberg Laws"[2]):
   a. The U.S. Nuremberg Laws **Murder/Strip/Rape/Steal** the People of their **<u>Unalienable Birth Rights</u>** endowed by the Creator under the Declaration of Independence and derived from "I**nherent Human Dignity**" under the U.N. Declaration of Human Rights.
   b. The U.S. Nuremberg Laws are engineered for the U.S. Government to humanly own, sell, barter and trade Human Beings, pillage their assets and <u>Murder</u> them by Genocide by calling these Atrocity Crime by false monikers: "guardian" and "child protection" laws.

[1] Part Eight

[2] **Nuremberg laws are used to strip citizens of their rights, criminalize human rights in order for public official to illegal seize their assets and steal their liberty.**

c. **The Nuremberg Child Trafficking Laws financially incentivize the U.S. government** to steal, kidnap, sell, barter and trade children and pillage their assets and those of Family Members by calling Child Trafficking Laws by the false moniker "child protection."

d. **The Nuremberg Vulnerable Adult Trafficking Laws financially incentivize the U.S. government** to steal, kidnap, sell, barter and trade vulnerable adults and pillage their assets and those of Family Members by calling these Trafficking Laws by the false moniker "guardianship" and "conservatorship."

7. The Perpetrators target those with wealth to call them by fabricated, defamatory, dehumanizing slurs such as **"Wards of the State."**
8. Armed government employees and third-party vendor "bounty hunters" are deployed to kidnap Crime Victims from their home and family. [3]
9. Family members become victims by savage retaliation crimes to silence them.

B: EXECUTIVE OFFICE ATROCITY CRIMES

10. Governor Perpetrator public servant employees "sign/adopt" illegal "human trafficking laws" to use their state residents and visitors as a profit slavery/human trafficking center.
11. Governor Perpetrators "appoint" judicial Perpetrators to perpetrate the U.S. Guardian Genocide/Child Trafficking Regimes.
12. Many of the judicial Perpetrators are judicial employees who are deliberately "transferred" from the criminal bench in order to deploy their depraved, sadistic tactics they have compiled to human traffic and steal the liberty of those accused of crimes, thereby the antithesis of those who should be deployed to protect the vulnerable, thus purposely hand-selected in order for them to torture the vulnerable with their acquired demonic tactics.
13. They "certify" and taxpayer fund 3rd party vendors by giving them false "protection sounding" names as "Child Protection Service" "Adult Protective Service", "Guardians", "Conservators" to pretend "legitimacy" to orchestrate their trafficking trade. Just as with the judicial Perpetrators, many of the third-party human trafficking vendors are deliberately hand selected as they have criminal backgrounds.

C: JUDICIAL ATROCITY CRIMES

14. Judicial Predator public servants use the Nuremberg Human Trafficking Laws to concoct, devise, orchestrate and perpetrate a series of demonic, satanic, blasphemous, unspeakable Atrocity Crimes to which the Nazi Holocaust Atrocity Crime pale in comparison.

[3] See Exhibit C – video of an armed government employee seizing the parent of a Crime Victim herein from her home and son. See photo of the SWAT team terrorizing and arresting the son of a Crime Victim.

15. The U.S. Atrocity Crimes are perpetrated by lawless, Perpetrator judicial employees using taxpayer courts as their place of business.
16. The judicial perpetration of the U.S. Atrocity Crimes originates in simulated "lower" state courts ("Human Trafficking Courts") by using the Nuremberg Laws to issue "Rights Raping Human Trafficking/Nuremberg Decrees" made to appear lawful, legitimate "orders."
21. In the U.S. Guardian Genocide Regime, Crime Victims are "decreed" DEAD under Nuremberg Law to make them the "property" of the state in order to perpetrate the Atrocity Crimes and prevent remedy or recourse.
22. In the U.S. Child Trafficking Regime, the Unalienable Parental Rights of one or both Parents are stripped/raped to make their children the "property" of the state in order to perpetrate the Atrocity Crimes and prevent remedy or recourse.
23. A demonic array of Nuremberg Decrees are issued to attempt to "eliminate" the familial relationship of family members and extort and blackmail them into silence so as to:
    a. eliminate Family Members from any access to the Judicial Perpetrator;
    b. remove any means of remedy or recourse by any other government employee; and
    c. execute the Atrocity Crimes in secret and without obstacles.
24. The tactics deployed to destroy and exterminate the Unalienable Rights and Human Dignity of parents/family members ("Family Elimination Nuremberg Decrees") are described in herein and shared in common by judicial perpetrators throughout the U.S.
25. The Family Elimination and Retaliation Nuremberg Decrees include:
    a. Holding family members in "contempt" of Human Trafficking Court by accusing them of "violating" Nuremberg Decrees if they attempt to protect their loved ones who have been decreed "DEAD" and "state" owned by the U.S. Guardian Genocide Regime or become "state" owned in the U.S. Child Trafficking Regime.
    b. Issuing Nuremberg false arrest "decrees" against family members;
    c. Erasing and eliminating their familial relationship on the Human Trafficking "fake fraudulent "docket" of the Human Trafficking Courts;
    d. Issuing "Nuremberg Blackmail Decrees" to prohibit family members from speaking about, exposing or reporting the Atrocity Crimes;
    e. Pillaging their assets and keeping them in indentured servitude by Nuremberg Decrees commanding them to turn over their property to "insiders" in the U.S. Guardian Genocide/Child Trafficking Regime;
    f. Torturing them by threats; stalking them and invading their privacy by a relentless stream of fraudulent Nuremberg Decrees by mail and wire;
    g. Attacking them by using their circle of "insider predators" to stalk them with an endless array of Nuremberg "summons" "warrants" "capias" and "arrest writs;."

h. Stealing the assets and home of family members by fabricated, fraudulent, engineered lawsuits against them to render them indigent and unable to pursue remedy as they are struggling to financially support themselves;

i. Murdering the "state owned" mother, father, child or spouse to retaliate and destroy a family member when none of the Atrocity Crimes are effective to silence and eliminate them.

III. THE U.S. GUARDIAN GENOCIDE REGIME

26. The U.S. Guardian Genocide Regime:
    a. Kidnaps, enslaves forcibly disappears and tortures American parents, children and loved ones and the world population in a terrorist enterprise that it coins "guardianship/conservatorship" to pillage their home, life savings and all possessions;
    b. Traumatizes, enslaves and terrorizes their family members, leaving them homeless, indigent, penniless, crippled financially and debilitated from waging a futile war against the U.S. Guardian Genocide Regime.
    c. **The assets of the Crime Victims and their families are pillaged to pay the Perpetrators.**
27. Many targeted persons are women, and protected vulnerable classes whose Unalienable birth rights are being RAPED/STRIPPED in violation of International and Federal Laws, including the Convention on the Elimination of All Forms of Discrimination against Women; Convention on the Rights of Persons with Disabilities and Americans with Disabilities Act.

A. U.S. ATROCITY CRIMES AGAINST MOTHERS, FATHERS, CHILDREN

A-1: MURDER/GANG RAPE OF RIGHTS

28. Crime Victims are illegally and falsely ruled "Incapacitated" by government paid Insiders and Conspirators to seize them into U.S. Guardian Genocide Regime.
29. **Living breathing human beings**, are stripped/GANG RAPED of their **UNALIENABLE** Human, Birth, Constitutional, International, and Universal Rights and **"HUMAN DIGNITY" to eliminate them and declare them DEAD under Nuremberg laws** so they can't fight back.
30. **Atrocity Crime Victims have** with fewer rights than a murderer on death row. [4]
31. The "records" are "sealed" to conceal, hide, cover up and protect the Atrocity Crimes.

A-3: IDENTITY THEFT

32. The identities of the Crime Victims including their passports, driver's license and credit cards are stolen and illegally "assumed" by their trafficker.

---

[4] Mark D. Andrews *"The Elderly in Guardianship: a Crises of Constitutional Proportions"* 5 Elder L.J. *75,* 93 (Spring 1997).

A-4: FORCIBLE DISAPPEARANCE

33. They are forcibly removed from their home, families and the world.
34. This crime under the auspices of government is "forcible disappearance" a war crime. [5]

A-4: HUMAN TRAFFICKING; INDENTURE SERVITUDE

35. Crime Victims are human trafficked – sold in slavery to traffickers and held in indentured servitude to Pillage their possessions and property.

A-5: TORTURE; PROLONGED TORTURE AND SEXUAL ATROCITIES

36. The Crime Victims are sexually assaulted and sexually molested and raped and trafficked.
37. The torture atrocities are excruciatingly protracted to pretend a "court proceeding" is taking place in order to devise countless fraudulent, fabricated "hearings" in human trafficking courts as events to trigger ongoing Pillaging of the property of Crime Victims whereby the Crime Victims are forced to pay attorneys/guardians and their criminal affiliate to perpetrate the Atrocity Crimes to which they are subjected.

A-6: TORTURE BY SENSORY DEPRIVATION

38. Crime Victims are dehumanized by slurs and degradation being termed a "ward" and "sensory deprivation:" – removal of eyes-glasses, hearing aids; dentures; a form of torture and terror.
39. They are prohibited from embracing, touching or any contact with their loved ones
40. These monstrous atrocities are devised to systemically, deliberately and willfully to:
    a. debilitate, incapacitate and dehumanize the Crime Victims, cause them to be compliant and incoherent and medically induce them to mimic signs of "dementia."
    b. accelerate their death.

A-7: TORTURE BY WATERBOARDING

41. They are intubated/ "snowing" [6] to remove their ability to communicate, a form of torture.
42. Their stomach is cut open to implant a medically unneeded feeding tube that is also used to lace them with drugs.
43. Frequently, the feeding tube is used because the U.S. Genocide Regime deprives their victim of food, thus self-orchestrating this atrocity.
44. The use of "feeding tubes" is compared to the war crime of water-boarding; [7]

---

[5] Article V.

[6] https://www.chicagotribune.com/news/breaking/ct-sacred-heart-hospital-verdict-met-20160304-story.html
Federal agents raided the hospital in April 2013 amid bombshell allegations that doctors were performing medically unnecessary and sometimes risky procedures such as tracheotomies as well as giving heavy sedation to patients in a process called "snowing."

[7] Torture is torture, and waterboarding is not an ... – OHCHR https://www.ohchr.org › Pages › DisplayNews

A-6: TORTURE BY CHEMICAL RESTRAINTS; VIOLATION OF NUREMBERG CODE

45. Crime Victims are relentlessly drugged with toxic, illegal psychotropic drugs, chemical restraints to silence them and make them incoherent so they can't even talk.
46. Forced drugging of any type violates the Nuremberg Code.[8]
47. The systemic, forced drugging by toxic lethal chemical of civilians goes far beyond the immoral atrocity of violation of the Nuremberg Code.
48. This crime is in the nature of War Crime and Crimes of Aggression against civilians.

A-7: PILLAGING

49. The Homes, Possessions, Life Savings, Generations of Assets, 401k's, Social Security, Pensions, Cars, Jewelry, Art, Heirlooms and all Property of Crime Victims are PILLAGED by U.S. Guardian Genocide Regime.[9]

A-8: PILLAGING OF PROTECTED PROPERTY

50. The "federally protected property" of the Crime Victims, including social security, pension and disability funds is pillaged and stolen by the U.S. Genocide Racket.

A-9: INTERSTATE AND INTRASTATE TRANSPORT OF ATROCITY CRIMES VICTIMS TO GANG RAPE THEIR RIGHTS IN MULTIPLE STATES

51. The Atrocity Crimes are frequently duplicated by multiple states by transporting Crime Victims from state to state to be human trafficked in multiple states.
52. The property and possessions of the "transported" Atrocity Crime Victims are seized, pillaged and extorted in the multiple states in which they are being human trafficked
53. **A reign of barbaric terror is savagely unleashed against them NO DIFFERENT than a country being attacked by <u>Wars</u> against them by multiple countries**.

Jan 30, 2017 — "First, *waterboarding* is a form *of* torture and, contrary to popular belief, torture ... they irreparably destroy the *humanity* and integrity not only *of* the victim, but also ... recognized *crimes* and, in armed conflict, even to war *crimes*.

[8]The Nuremberg Code (1947)
https://media.tghn.org › medialibrary › 2011/04
The judgment ***by*** the war crimes tribunal at ***Nuremberg*** laid down 10 standards to which physicians must conform when carrying out experiments ***on*** human subjects ***in***.

[9]Judges, lawyers use guardianships to prey on elderly
www.washingtonexaminer.com/judges-lawyers-use...

A-10: GENOCIDE

54. After their property, possessions and assets are stolen and pillaged by the Perpetrators, **Crime Victims are murdered by toxic doses of illegal psychotropic drugs/chemical restraints.**
55. Genocide by lethal chemical restraints is parallel to the Nazi Genocide by chemical gas.

B. U.S. ATROCITY CRIMES IN INEXTRICABLY INTERTWINED RACKETS AGAINST FAMILY MEMBERS

56. Family Member Crime Victims are subjected to Atrocity Crimes and vicious retaliation perpetrated in Inextricably Intertwined Rackets.

B-1: MURDER/GANG RAPE OF RIGHTS

57. The perpetrators of the U.S. Guardian Genocide Racket Murder/Gang Rape the family members of their Unalienable birth and human rights, property, freedom and livelihood.
58. Family Member Crime Victims are blackmailed, threatened, falsely arrested, deprived of rights to court access to silence and retaliate against them for reporting the Atrocity Crimes.

B-2: HUMAN TRAFFICKING; INDENTURE SERVITUDE

59. Family Member Crime Victims are held in indentured servitude, kept in trafficking courts to strip them of their assets, forced to pay fees to attorneys who are working in collusion with the U.S. Guardian Genocide Racket.
60. While predator attorneys perpetrating the U.S. Genocide Regime flourish, making a business of stealing our rights and pillaging our property and assets, Family Member Crime Victims live in a perpetuate state of terror.
61. Family Member Crime Victims lose their livelihood and careers by being embroiled in the U.S. Guardian Genocide Racket.
62. Family Member Crime Victims are unable to secure employment as their credit is destroyed by being forced into foreclosure and bankruptcy and by fraudulent criminal allegations.
63. Family Member Crime Victims are unable to earn a livelihood and work as their entire life is consumed with chasing futile remedy for their loved one who is being Trafficked, Pillaged and Murdered by the U.S. Guardian Genocide Regime.
64. The professional licenses of Family Member Crime Victims are stripped to silence them and cause them to become indigent and struggle financially so they are unable to fight against the U.S. Atrocity Crimes of the U.S. Guardian Genocide Regime.
65. Family Member Crime Victims are Pillaged by judicial government employees, attorneys, guardians and affiliates in the U.S. Guardian Genocide Racket while seeking futile remedy.

B-3: TORTURE BY FALSE ARREST; MALICIOUS PROSECUTION

66. Family Member Crime Victims are falsely arrested; maliciously prosecuted threatened and criminalized for the very crimes being perpetrated by the U.S. Guardian Genocide Racket.

B-4: PILLAGING OF HOMES; POSSESSIONS AND PROTECTED PROPERTY

67. Family Member Crime Victims are forced into foreclosure and bankruptcy and lose their homes and life savings by fraudulent, fabricated lawsuits by the U.S. Genocide Regime.
68. The "federally protected property" of Family Member Crime Victims including social security, pension and disability funds is Pillaged and seized by the U.S. Genocide Racket.
69. Family Member Crime Victims become embroiled in endless staged, fraudulent litigation orchestrated by the U.S. Guardian Genocide Racket where they are forced in other collusion courts to seek futile remedy.
70. Family Member Crime Victims are relentlessly sued in conspiring courts in fabricated lawsuits to embezzle their assets.

B-5: ENFORCED DISAPPEARANCE

71. Family Member Crime Victims live in fear, tortured, traumatized and terrorized by the Atrocity Crimes perpetrated against their parents and children and themselves.
72. Family Member Crime Victims are themselves victims of Enforced Disappearance.[10]

B-6: HATE/ RACIAL CRIMES; PILLAGING OF FINANCIAL SETTLEMENTS

73. Crime Victims with disabilities are retaliated and discriminated by slurs and epitaphs to denigrate and defame them, labeling them "wards" and "incompetent" to enslave them in the U.S. Genocide Trafficking Regime and forcibly disappear them from family and the world.[11]
74. Those who are disabled are targeted and preyed on to pillage their medical settlements.

B-7: TORTURE BY EXTORTION; BLACKMAIL; THREATS AND SYSTEMIC RETALIATION

75. Family Member Crime Victims are threatened and blackmailed with "Nuremberg gag orders" to prohibit them from reporting the Atrocity Crimes.
76. In addition to violating free speech, protected rights and endangering Atrocity Crime Victims, these Nuremberg "orders" blackmail them to violate criminal laws as they are mandated reporters.

---

[10] Article V.

[11] See Part Five video testimony by victim Randy Robinson whose mother, Mrs. Robinson, was "arrested" by an armed policeman and a grifter WHO BROKE INTO THEIR HOME AND TERRIFYINGLY KIDAPPED MRS. ROBINSON who was saying "NO." MRS. ROBINSON WAS GANG RAPED OF HER RIGHTS.

77. Family Member Crime Victims are targeted and hunted by bounty hunters purporting to act on behalf of the U.S. Genocide Regime who terrorize them at their home with threatened arrests and seizure causing many to **flee their own homes and the country.**
78. The horrors suffered by Family Member Crime Victims include:
    a. a car bombing of Family Member Crime Victims and dead body placed their home, not only felony crime themselves but threats to instill fear for reporting Atrocity Crimes; [12]
    b. the home of a Family Member Crime Victim was sledge-hammered [13] to loot their possessions and those of their loved one kidnapped in guardianship.

B-8: TORTURE BY STALKING AND INVASION OF PRIVACY

79. Family Member Crime Victims are stalked in their homes and their privacy is invaded by an army of predatory "process servers," "bounty hunters" and other predators acting under the auspices of "government" who hound and stalk them to "serve" them Nuremberg decrees.
80. Family Member Crime Victims are tortured by a relentless barrage of mail and Nuremberg Orders, to stalk and intimidate them and as forms of threats, extortion and blackmail.

B-9: PROLONGED TORTURE AND ATROCITY CRIMES

81. Once Crime Victims are seized by the U.S. Guardian Genocide Regime, there is no escape.
82. The U.S. Guardian Genocide Regime spawns an endless Inextricably Intertwined Rackets set forth herein, including false arrest, theft of their homes and assets in fraudulent foreclosures, bankruptcies, SLAPP and other fabricated lawsuits, theft of their professional licenses, blackmail and extortion "decrees" to prohibit them from reporting the Atrocity Crimes to keep Family Member Crime Victims embroiled for life and destroy their lives.
83. Because of the vicious retaliation Atrocity Crimes, many Family Member Crime Victims are terrified to report the U.S. Atrocity Crimes against them or be a party hereto.
84. This Criminal Claim and Complaint is filed on behalf of the estimated HUNDRED MILLION victim of the U.S. Guardian Genocide Regime and U.S. Child Sex/Human Trafficking Regime.

---

[12] Bernstein v. New York, 591 F. Supp. 2d 448 - Casetext https://casetext.com › ... › SD NY › 2008 › August
Aug 8, 2008 — This action presents a dramatic story of intrigue, *car bombing*, conspiracy, ... Bernstein and *Iviewit* fired the attorneys who claimed to be ...
t7 Senate Hearing Room 19th Floor New York, NY September ...
http://www.judgewatch.org › nys › pp-206-228-bernstein
Sep 24, 2009 — family by way of a ***car bombing*** of our family.

[13] Professional guardian's lawyer empties man's home - News ...
https://www.palmbeachpost.com/article/20150403/NEWS/8120644
Florida: The Judge's wife, a frequent court-appointed guardian
https://aaapg.net/florida-the-judges-wife-a-frequent-court-appointed-guardian
Jan 14, 2016 · Her longtime caretaker, **SkenderHoti,** charged that **guardian** Elizabeth "Betsy" Savitt, wife of Circuit Judge Martin Colin, improperly seized property from her home, which he owned.

IV. THE U.S. CHILD SEX/HUMAN TRAFFICKING REGIME

85. As in the U.S. Guardian Genocide Regime, Human Trafficking/Nuremberg Laws are "enacted" to financially incentivize kidnapping, sale, and trafficking of children.

A. U.S. ATROCITY CRIMES AGAINST CRIME VICTIMS

86. The U.S. Child Sex/Human Trafficking Regime:
    a. abducts, steals and kidnaps children from their families.
    b. **Grooms** children to be sex trafficked by the U.S. Child Sex/Human Trafficking Racket.
    c. extorts their parents to prevent them from reporting the U.S. Atrocity Crimes.
    d. blackmails their parents to extort them to pay judicial criminals and grafters;.
    e. Steals/rapes the rights of parents and children to run the U.S. Human Atrocities in secret.
87. The U.S Child Sex/Human Trafficking Racket is a closely held enterprise perpetrated by judicial criminals and their assorted grifter minions who under Nuremberg law [14] engage in Orwellian activities to benefit themselves.
88. The U.S. Child Sex/Human Trafficking Regime runs a "reverse blackmail scheme" symbiotic to that of Jeffrey Epstein, where contrary to extorting payments from pedophiles, predators and perverts to buy silence, the U.S Child Sex/Human Trafficking Regime extorts payments from parents to prevent them from reporting U.S. Human Atrocities.
89. Judicial perverts perpetrated the Kids for Cash [15]scandal from their simulated court for years without criminal arrest as the **entire United States Government was aiding abetting, concealing and covering up Atrocity Crimes**.
90. Innocent children were falsely arrested and sent to **prison owned by judicial criminals** where they were raped, tortured and terrorized.
91. **Many committed suicide.**
92. The lives of over Two Thousand families were destroyed.

---

[14]**Nuremberg laws are used to strip citizens of their rights, criminalize human rights in order for public official to illegal seize their assets and steal their liberty.**

[15]Corrupt 'Kids for Cash' judge ruined more than 2,000 lives
https://nypost.com › 2014/02/23 › film-details-teens-str...
Feb 23, 2014 — The scandal was called "***Kids*** for ***Cash***," and it rocked the state in 2009 — for the accusation that Ciavarella was happy to tear families apart in ...
Kids For Cash: Inside One of the Nation's Most Shocking ... https://www.youtube.com › watch
http://www.democracynow.org - Today a special on "*kids* for *cash*," the shocking story of how thousands of
Feb 4, 2014 · Uploaded by Democracy Now!
Pennsylvania rocked by 'jailing kids for cash' scandal - CNN.com
https://www.cnn.com › pennsylvania.corrupt.judges
Feb 23, 2009 — Pennsylvania rocked by 'jailing *kids* for *cash*' scandal · Story Highlights · Two Pennsylvania judges plead guilty to federal fraud charges · Judges ...

93. The U.S Child Sex/Human Trafficking Racket is identical whereby the Perpetrators **financially incentivize** themselves by their own unlawful, illegal "Rights Raping Laws" to traffic U.S. children and those of the world population.
94. As with the U.S. Guardian Genocide Regime, there is no escape.
95. The lives of Family Member Crime Victims are forever destroyed by the torture of having their children stolen and trafficked, the pillaging of their property and possessions and the pervasive threats and vicious retaliation if any attempt is made to obtain the release their children from the U.S. Child Sex/Trafficking Racket.

B. U.S. ATROCITY CRIMES IN INEXTRICABLY INTERTWINED RACKETS AGAINST FAMILY MEMBER CRIME VICTIMS

96. Family Member Crime Victims of the U.S Child Sex/Human Trafficking Racket are subjected to Atrocity Crimes and Retaliation Atrocity Crimes.
97. Another maniacal Atrocity Crime deployed by the U.S Child Sex/Human Trafficking Racket is to threaten and perpetrate its threats against Family Member Crime Victims to seize, kidnap and forcibly disappear them in the U.S. Guardian Genocide Regime.

V. "ENFORCED DISAPPEARANCE" U.S. ATROCITY CRIMES ARE PERPETRATED SECRETLY UNDER THE AUSPICES OF GOVERNMENT

98. Parents, children and vulnerable adults are Forcibly Disappeared from their families and the world under the auspices of government and put in human trafficking rings. [16]

---

[16] Florida's Court-Appointed Guardianship System Is Corrupt
https://www.gierachlaw.com › investigation-finds-that-f...
Apr 17, 2019 — According to a new investigation released by ABC Action News, court-appointed *guardians* are very rarely held accountable by the state agency in ...
Elder guardianship: A well-oiled machine http://ncdj.org › wp-content › uploads › 2017/12
Forced Assistance - The Intercept https://theintercept.com › 2020/07/06 › coronavirus-ass...
Jul 6, 2020 — *Adult guardianship* is a legally thorny issue that sees seniors ... and placed in an assisted living facility in St. Petersburg, *Florida*.
inside the shocking legal guardianship industry | Movies https://www.theguardian.com › film › feb › 99-of-the-...
Feb 18, 2021 — An estimated 1.3 million *adults* are under the care of *guardians* who control ... at one time had 450 guardianships in *Florida*, was last year ...
Florida should put guardian-abuse scammers out of business
https://www.miamiherald.com › op-ed › article251223579
May 6, 2021 — *Florida* Legislature must crack down on those who prey on seniors ... It takes more than a *corrupt guardian* to do these terrible things — it ...
https://courtvictim.com/horrors-of-guardianship-governor-baker-turns-a-blind-eye/

99. The Family Member Crime Victims are also victims of Forcible Disappearance. [17]

100. The International Convention for the Protection of all Persons from Enforced Disappearance enacted December 20, 2006 provides in relevant part:

PART I - ART. 2: For the purposes of this Convention, "enforced disappearance" is considered to be the arrest, detention, abduction or any other form of deprivation of liberty by agents of the State or by persons or groups of persons acting with the authorization, support or acquiescence of the State, followed by a refusal to acknowledge the deprivation of liberty or by concealment of the fate or whereabouts of the disappeared person, which place such a person outside the protection of the law.

101. The Crime of Enforced Disappearance, is graphically described by Amnesty.Org:[18]

a. Victims of enforced disappearance are people who have literally disappeared; from their loved ones and their community. They go missing when state officials (or someone acting with state consent) grabs them from the street or from their homes and then deny it, or refuse to say where they are. Some disappearances may be committed by armed non-state actors, like armed opposition groups. And it is always a crime under international law.

b. These people are almost never released and their fate remains unknown. Victims are frequently tortured and many are killed or live in constant fear of being killed. They know their families have no idea where they are and there is little chance of anyone coming to help them. Even if they escape death and are eventually released, the physical and psychological scars stay with them.

c. Tool of Terror: Enforced disappearance is frequently used as a strategy to spread terror within a society. The feeling of insecurity and fear it generates is not limited to the close relatives of the disappeared, but also affects communities and society as a whole.

d. A Global Issue: Once largely used by dictatorships, disappearances now happen in every region of the world and in a wide range of contexts. They are commonly carried out in internal conflicts, particularly by governments trying to repress political opponents or by armed opposition groups.

e. Who is at Risk? Human rights defenders, relatives of those already disappeared, key witnesses and lawyers seem to be particular targets.

---

[17] Article 8 of the Principles on Reparation, the following are victims: • The person whose human rights have been violated, or the direct victim; • Members of the immediate family; • The direct victim's dependents; and • Persons who have suffered harm in intervening to aid the victims in danger or to prevent victimization.

[18] https://www.amnesty.org/en/what-we-do/enforced-disappearances/

f. Agony and Danger for Families. Families and friends of people who have disappeared experience slow mental anguish. Not knowing whether their son or daughter, mother or father is still alive. Not knowing where he or she is being held, or how they are being treated. Searching for the truth may put the whole family in great danger. Not knowing if their loved one will ever return leaves their relatives living in limbo.

g. Men Most Targeted, Women Lead the Struggle. Globally, the vast majority of victims of enforced disappearance are men. However it is women who most often lead the struggle to find out what happened in the minutes, days and years since the disappearance – putting themselves at risk for intimidation, persecution and violence. On top of this, the disappeared person is often the main breadwinner, the only one able to cultivate the crops or run the family business. This is then made even worse by some national laws that don't let you draw a pension or receive other support without a death certificate.[19]

h. Arbitrary Detention: Many victims of enforced disappearance have been arbitrarily arrested or detained – in other words arrested or detained without a warrant of arrest.

i. Torture: A disappeared person is also at a high risk of torture since they are placed completely outside the protection of the law. A victim's lack of access to legal remedies put them in a terrifying situation of complete defencelessness. Victims of enforced disappearance are also at high risk of other human rights violations, such as sexual violence or even murder

102. This is identical to the heinous Atrocity Crimes by Perpetrators by calling them by protection sounding names "guardianship" and "child protection."

VI. INTERTWINED U.S. ATROCITY CRIMES TO TERRORIZE, THREATEN AND INCITE MURDER; SUICIDE; FALSE ARREST; PILLAGING OF PROPERTY OF ATROCITY CRIME VICTIMS AND ATROCITY CRIME VICTIM FAMILY MEMBERS; AND THEIR SILENCE; SUBMISSION; AND ENTRAPMENT

103. **The U.S. Atrocity Crimes by the Perpetrators are also a twisted, sadistic playbook against Atrocity Crime Victims to incite murder and suicide; false arrest; blackmail; forced silence and submission; criminalize them; and set up and entrap them.**

[19] The human traffickers steal the federally protected social security of the Crime Victims.

A. KIDNAPPING OF CHILDREN BY PERPETRATORS OFTEN AT GUNPOINT TO BE TRAFFICKED AND SOLD

A-1: MEGHAN WALSH AND HER NEWBORN INFANT

U.S. GOVERNMENT HIRED THIRD PARTY CHILD VENDOR/TRAFFICKERS WHO KIDNAPPED AND STOLE A NEWBORN INFANT FROM HER MOTHER'S ARMS WHO IS PLEADING DON'T TAKE MY BABY

https://tinyurl.com/DontTakeChild

A-2: TAMSEN CLARK AND HER CHILDREN

https://youtube.com/shorts/ozhVC_Ce8sc?feature=share

https://youtube.com/shorts/ePI16m_Ko2s?feature=share

U.S. GOVERNMENT HIRED THIRD PARTY CHILD VENDOR/TRAFFICKERS STEALING CHILD BY GUNPOINT FROM MOTHER'S HOME

A-3: MRS BETTY ROBINSON, MOTHER OF DEBBY FOX AND RANDY ROBINSON

MRS BETTY ROBINSON, A MILITARY VETERAN BEING KIDNAPPED AND STOLEN FROM HER HOME BY GOVERNMENT FUNDED THIRD PARTY TRAFFICKERS

https://tinyurl.com/RobinsonVid

B. INCITED SUICIDES OF U.S. ATROCITY CRIMES VICTIMS

104. Systemically inciting suicide is another sadistic agenda by the Perpetrators. [20]

105. It is almost impossible for any reasonable person to otherwise conclude that distraught mother, Dianne Hart whose children were abducted, tortured and trafficked by the U.S. Government took her own life.

The late Dianne Hart, "*A Mother with Endless Love for Her Children,"* opposed Judge Adelman and Judge Klatt. Her obituary states: "She testified in front of the *CT Task Force to Study Legal Disputes Involving the Care and Custody of Minor Children*, established by legislators to investigate corruption. Dianne along with other brave parents did so even under a credible fear of retaliation by the courts in their own cases for speaking out." It was said that Hart, who lost her children through the ruthless and corrupt machinations of Judge Adelman, died of a broken heart.

Dianne Hart never saw her children again; **Hart case appeal.**

106. **WHAT HAPPENED TO JUDICIAL PERPETRATOR GERALD I. ADELMAN?**

Judge Gerard I Adelman

PERPETRATOR GERALD I. ADELMAN WAS REWARDED BY HIS JUDICIAL PROTECTION ARM FOR BEING A KINGPIN IN THE U.S. CHILD TRAFFICKING REGIME BY BEING REAPPOINTED TO CONTINUE TO PERPETRATE THE GENOCIDE, TRAFFICKING AND PILLAGING REGIME.

The full Judiciary Confirmation Hearing re: Reappointment of Judge Gerard Adleman.

[20] https://www.childabusivejudges.com/suicides.html
Medical Kidnapping in Maine: Child with Ehlers-Danlos Syndrome & Sister Seized – Grandfather Commits Suicide - Medical Kidnap

Other

Comment #: MD8582
Rating:Not Rated
Comments:
October 14, 2018

It's been almost 60 days since I had to hand over my sons to their abuser. I didn't know how I would survive the first hour, forget the days and weeks. I hoped the passing of time would make it less painful, but it hasn't. The pain has become stacked upon itself, it has grown heavier with each passing day, magnifying and multiplying exponentially. Some days I wake up and cannot fathom enduring another day of agony. I take it, not one day at a time, but literally one minute at a time. I go on bc my love for my children transcends my own desire to stop the pain, lay down, and give up.

If you cannot fathom the sheer agony of turning over your children to their abuser, neither could I. It's a horrible mixture of disbelief, pain, resistance, guilt and fear. It was, without a doubt, the hardest thing I have even done in my life. It made me doubt everything I had ever been told about right and wrong, fairness and justice. At 44 years old, I learned it was all a lie. These boys learned that lesson at six years old. Six years old. I don't know how they will get through the years and live a normal life, openly and lovingly, knowing that the world is a cruel place where they victims are disbelieved, debased, and devalued by those entrusted with their protection. How do you find your place and navigate this world knowing that justice, truth and the right to protection do not apply to you? That's for other kids. Judge Ryon's and Christina Hughes' kids. The same rules and mercies don't apply for William and Luke.

The added cruelty was that I had to tell my sons the verdict and deliver them to their abuser. Those who made the decision didn't have to look them in the eye and see the horror on their faces or hear their pleading wails of disbelief. I will never forget a second of it. You know those stories where killers make victims dig their own graves before killing them? I could never fathom why people complied and kept digging. Now I understand. It was bc there was some small sliver of hope left in them, that they would somehow be spared or someone would come to their rescue. No one ever does, and no one did here either. I stood in the grave they made me dig. They pointed the gun at my head, and in the final sadistic act, they made me pull the trigger.

On that day, these two beautiful six year old boys who had trusted that there was at least one person in the world who would always protect them, learned the cold hard truth: that there is no protection. The Judge and BIA made the one person that they trusted, betray them. I had to tell them. I had turn them over. I had to give them up.

With the verdict, they made it very clear that day that no one would hear their voices and that their pain and suffering didn't matter. I had to tell them not to cry or show any resistance bc the judge said he could use force. That's right, I had to tell two six year olds to silence their voices and not resist, bc if they did, their abuser was authorized by Joan Ryon "to use force," to get their submission. You know how we tell our kids that if anyone tries to force them into a car or take them, to scream and fight like hell? I had to tell my kids to do the exact opposite. I put them in their abusers car and told them to not fight back. Their lives literally depended on it.

Everything we tell our kids: tell the truth, speak up, ask for help, right and wrong matter, have a strong moral compass, help others , put good into the world and things will be ok. Justice will prevail. Truth always wins. Fairness matters. It's all a lie and now these two little boys know it.

Nash Holt (died May 13, 2019)

View Detail Send e-mail to this poster 5/10/2021 9:29:29 PM

Other

Comment #: MD8301
Rating:1.0 ☆☆☆☆☆☆☆☆☆☆
Comments:
I have studied this judge and others. I have also studied the "style" of The Robing Room ratings and raters. This judge needs

Not Secure — therobingroom.com

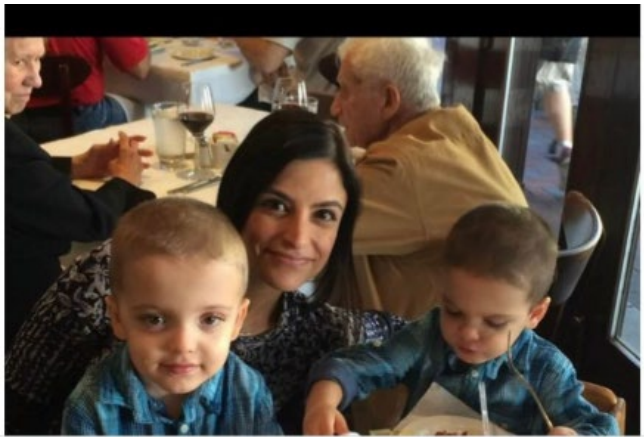

NASH HOLT AND HER CHILDREN

Their Torture by the Predator into whose "custody" they were ordered by Nuremberg Human Trafficking, Torture Decree by Judicial Perpetrator Joan Ryon was reported around the world.

[Failure To Protect: Air Force Handling Of Colonel's Child Sex Assault Charges Raises Questions (forbes.com)]

[Young Boys Allegedly Abused By Air Force Colonel Now In His Sole Custody (forbes.com)]

[GIllibrand, Kennedy, Tsongas Letter to USAF 12 June 2018 - DocumentCloud]

There was NO REMEDY by the U.S. government Perpetrators, instead concealment and protection of Atrocity Crimes.

These are Nash Holt's own words as stated in the Robing Room, read by Judicial and Government Employees throughout the world.

NASH HOLT DIED ON MAY 13, 2019
One day After Mother's Day

C. THREATS AGAINST ATROCITY CRIME VICTIMS ARE IGNORED, INCITED AND COLLUDED BY JUDICAL AND OTHER GOVERNMENT PERPETRATORS RESULTING IN THEIR MURDER, SUSPICIOUS AND UNEXPLAINED DEATH

THEN "PRETEND REMEDY LAWS" THAT ARE CONTRARY TO REMEDY ARE DEVISED TO COVER UP AND DIVERT THE FAILURE TO HOLD GOVERNMENT OFFICIALS CRIMINALLY ACCOUNTABLE

107. Judicial and other government Perpetrators deliberately fail to protect victims of domestic violence and threats of domestic violence or enforce restraining orders [21]when the victims are embroiled in their U.S. Guardian or Child Trafficking Regime to perpetrate the Regimes.
108. Instead, of holding Judicial and other Perpetrators criminally liable, their collusive legislator and governor Perpetrators enact "cover up and diversion laws" often named after their child such as "Damon's law" and "Greyson's law" who WERE MURDERED because of the criminal negligence and collusion by Judicial or other government perpetrator who failed to protect in the face of known and obvious threats.
109. Criminal conspiracy laws already exist but contrary to enforcing these laws against judicial and other government Perpetrators and holding them criminally liable, cover up and diversion laws are devised to protect them and divert the public from their crimes.

D. INEXTRICABLY INTERTWINED RACKETS TO PILLAGE THE PROPERTY OF FAMILY MEMBERS

D-1: SKENDER HOTI AND HIS MOTHER GWENDOLYN BATSON

110. Martin Colin, the judicial perpetrator in the U.S. Guardian Genocide Regime of Hoti and his mother is married to a trafficker guardian, Elizabeth Savitt.[22]
111. Together, they perpetrated the U.S. Guardian Regime for years against countless Atrocity Crime Victims including Gwendolyn Batson, Hoti's mother.
112. Hoti's own home and possessions were pillaged by the Perpetrators involved who broke into his home by sledgehammer in open sight as the Perpetrators flout their lawlessness, knowing it is protected at every level of U.S. government.[23]

---

[21]https://tinyurl.com/GuilinoNoActionVideo Atrocity Crime Victim's crime report is denied by Police Officer stating insanely there is already a pending restraining order being ignored thus the prosecutor will ignore ongoing violations.

[22] **Private Guardian Removes Money-Florida Senior's Bank**
https://www.guardianabusecases.com/2016/02/10/370
Feb 10, 2016 · Elizabeth **Betsy** Savitt is a private guardian in Florida. Her advantage over her peers rests in the fact her husband Martin Colin is a family court judge. Savitt has for many years been

[23] Professional guardian's lawyer empties man's home - Palm ...
https://www.palmbeachpost.com › news › 2015/04/03 › p...

113. Hoti's repeated demands for remedy by the F.B.I., county sheriff and other law enforcement were futile.
114. Hoti's repeated demands for remedy for the failure by law enforcement and his own attorneys to provide remedy were futile. [24]
115. To the contrary, they subject him to heightened Atrocity Crimes by retaliation, cover up and shielding the Perpetrators.
116. Hoti's own home was pillaged in an Inextricable Intertwined Racket by the U.S. Guardian Genocide Regime. https://tinyurl.com/HotiPIllagingofProperty

D-2: SYSTEMIC PILLAGING OF HOMES AND LIFE SAVINGS OF ATROCITY CRIME VICTIM FAMILY MEMBERS

117. The pillaging of the homes, property, life savings and all assets of family members in Inextricably Intertwined Regimes is systemic and part of the playbook and course of conduct of the Perpetrators of the U.S. Guardian Genocide Regime and the U.S. Child Trafficking Regime as incontrovertibly documented in the cases of the Atrocity Crime Victims.
118. The cover up, protection and concealment of U.S. Atrocity Crimes by every branch and level of government is epitomized by Perpetrator Clarence Thomas' "Nuremberg Consent, Collusion and Conspiracy Decree to Atrocity Crimes" against Atrocity Crime Victim Barbara Stone by federal perpetrators Joan Lenard, Laurel Isicoff, Jonathan Goodman and the entire 11th Circuit Court of Appeals set forth in Part Seven and against her mother, Helen Stone by an army of Perpetrators of the U.S. Guardian Genocide Regime.

Apr 3, 2015 — Professional **guardian's** lawyer empties man's home. **John Pacenti**. jpacenti@pbpost.com. Skender **Hoti** holds a photograph of himself with ...

[24] **Skender Hoti v. Palm Beach County Sheriff's Office**
https://unicourt.com/case/pc-ap1-skender-hoti-v...
Feb 22, 2022 · Case Summary. On 02/22/2022 **Skender Hoti** filed a Civil Right - Other Civil Right - Other Civil Right - Other Civil Right lawsuit against Palm Beach County Sheriff's Office. This case was filed in U.S. Courts Of Appeals, U.S. Court Of Appeals, Eleventh Circuit. The case status is Pending - Other Pending. Case Details Parties Documents Dockets.
Skender Hoti v. Palm Beach County Sheriff's Office
https://dockets.justia.com/docket/circuit-courts/ca11/22-10535
Feb 22, 2022 · Notice of appeal filed by Appellant **Skender Hoti** on 02/18/2022. Fee Status: Fee Not Paid. No hearings to be transcribed. Awaiting Appellant's Certificate of Interested Persons due on or before 03/09/2022 as to Appellant **Skender Hoti**. Awaiting Appellee's Certificate of Interested Persons due on or before 03/23/2022 as to Appellee Palm Beach ...
Skender Hoti v. Robin Weiner 20-11801 | U.S. Court of …
https://dockets.justia.com/docket/circuit-courts/ca11/20-11801
May 12, 2020 · Notice of appeal filed by Appellant **Skender Hoti** on 05/12/2020. Fee Status: Fee Paid. No hearings to be transcribed. The appellant's brief is due on or before 06/22/2020. The

E. ATROCITY CRIME VICTIMS ARE ENTRAPPED AND CRIMINALIZED BY THE PERPETRATORS

119. Parents, and children subjected to Atrocity Crimes and denied remedy by their Government Protection Arms are attacked by an army of Nuremberg Laws weaponized against them.[25]
120. These are Crimes of Aggression by the U.S. government perpetrated against families.

F. ATROCITY CRIME VICTIMS ARE SET UP BY THE PERPETRATORS

121. In addition to third-party trafficking agencies HHS and its state subsidiaries[26] Perpetrators hire an army of other third-party trafficking agencies represented to the public as pseudo "law enforcement appendages" used to intimidate the confidence of Atrocity Crime Victims and reveal their whereabouts when they flee for their life and seek refuge and safe harbor.
122. Atrocity Crime Victims who confide in these decoy agencies to report Atrocity Crime are entrapped, captured and criminalized.

G. RETALIATORY FALSE ARREST AND THREATS TO SILENCE AND BLACKMAIL ATROCITY CRIME VICTIMS INTO SILENCE AND SUBMISSION

123. Atrocity Crime Victims are systemically falsely arrested, threatened with false arrest and terrorized to silence them from their efforts to Protect their family members from U.S. Atrocity Crimes and reporting U.S. Atrocity Crimes.
124. They are villainized by a Playbook devised by the Perpetrators accusing them of the very Atrocity Crimes being perpetrated by the Perpetrators including "kidnapping," and a fictious "Nuremberg Charge" invented by the Perpetrators they call "interference" with the "custody" of their own child or parent, thus creating multiple systemic attacks -that the family member protecting their parent or child from U.S Atrocity Crimes has committed a crime and that the Atrocity Crime Victim is being held in criminal custody.

---

[25] https://womenscoalition.substack.com/p/mom-flees-to-canada-arrested-at-gunpoint?fbclid=IwAR0sJ5yu-b8i_oKK38IjLkMcQsBisRSNtiu2lk6Hj_3rstim1aC-2YAXc5g&s=r
https://www.onemomsbattle.com/blog/when-a-mother-flees
With a Shotgun to Her Head: U.S. Marshals Arrest Mom in Hiding
https://womenscoalition.substack.com/p/with-a-shotgun-to-her-head-us-marshals Jan 30, 2022 · The judge had been threatening to switch custody to the father and was just about to when **Lacie** fled into hiding from her home

[26] See Section F hereafter

G-1: SARAH CHAGNON AND HER CHILDREN

ARRESTED AT GUNPOINT FOR FLEEING THE COUNTRY TO PROTECT HER CHILDREN FROM THE U.S. CHILD TRAFFICKING REGIME

1. **https://tinyurl.com/MotherArrestedatGunpoint**
2. **https://tinyurl.com/MomFleesUSgovtraffickers**

G-2: LACIE NEWELL AND HER CHILD

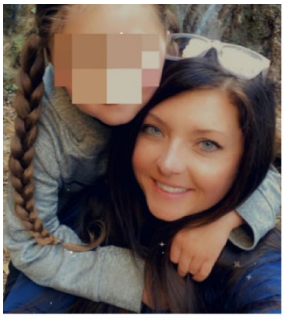

ARRESTED AT GUNPOINT FOR FLEEING THE STATE TO PROTECT HER CHILDREN FROM THE U.S. CHILD TRAFFICKING REGIME

https://tinyurl.com/MomArrestedatGunpoint1

G-3: BARBARA STONE AND HER MOTHER, HELEN STONE

ARRESTED FOR FEEDING HER MOTHER STARVED TO DEATH BY THE U.S. GUARDIAN GENOCIDE REGIME WHO LOST 40 LBS FROM DEPRIVED FOOD

Court to Hear Extradition of Woman Accused of Feeding her ...
https://pinacnews.com › index.php › 2017/06/25 › cour...
Jun 25, 2017 — The fugitive, a former New York attorney, named Barbara Stone. Stone was originally arrested for feeding her mother.

G-4: PATTY REID AND HER SON

ARRESTED FOR FLEEING THE STATE TO PROTECT HER BLIND SON FROM U.S. GUARDIAN GENOCIDE REGIME

Blind man held captive in the guardianship system for his money. In April of this year, Patty Reid was arrested and her son taken from her. She is being charged with "custody interference," which holds a potential sentence of five years in prison. In an interview last week, Reid stated that she does not know where her son is and has been denied any contact with him since her arrest.

G-5: JOHN DOE AND STEWART HANDTE, A LAW ENFORCEMENT OFFICER

ARRESTED FOR RESCUING HIS OWN MOTHER FROM U.S. GUARDIAN GENOCIDE REGIME

How a mom's guardianship backfired on her son and landed this … https://unionsquaretimes.town.news/g/new-york-ny/n/...
Jan 22, 2022 · Handte with Sheriff Richard Mack, founder of the Constitutional Sheriffs and Peace Officers Association.
When **Stewart Handte** was a state trooper with the Nevada Highway …

EVICTED AT GUNPOINT BY SWAT TEAM FROM HIS OWN HOME

G-6: BECKY HARBER AND HER HUSBAND HERSHEL HARBER

BECKY HARBER WAS ARRESTED FOR EXPOSING ATROCITY CRIMES AGAINST HER HUSBAND AND TO COVER UP HIS MURDER BY THE U.S. GUARDIAN GENOCIDE REGIME

Guardianship bill would expand reach of Florida guardians - WFTS
https://www.abcactionnews.com/news/local-news/i...
Feb 21, 2022 · **Becky Harber** While at a Volusia County hospital, Hershel suffered a heart attack and his condition worsened. "I removed my husband against medical advice and we were to go …

G-7: ELIZABETH HOLTWICK AND HER CHILDREN

ARRESTED FOR "KIDNAPPING HER OWN CHILDREN AS IF THEY WERE IN "CRIMINAL CUSTODY"

Witch Hunt: Another Mom Jailed on Bogus Kidnapping Charges; Denied Bail (substack.com)

125. Internet petition sites, [27]videos, [28] concerned citizens, [29] facebook, [30] are **exploding** with family members reporting their children and parentsare abducted; being threatened by arrest

---

[27] https://www.change.org/p/removal-of-judge-abbe

[28] https://frankspeech.com/tv/video/another-case-cps-stealing-child-and-making-rules-they-go

[29] https://securetherepublic.com/arkansas/2019/06/13/is-there-a-connection-between-child-trafficking-and-child-protective-services-part-1/

[30] https://www.facebook.com/StopJudgeBrownDivision7/ Surviving the Nightmare
https://www.facebook.com/groups/judgesrcriminals/;
https://www.facebook.com/theconstitutionallawgroup/;
https://www.facebook.com/groups/justicefortwilaapger/;
https://www.facebook.com/groups/courtvictim/;
https://www.facebook.com/groups/apvictims/;
https://www.facebook.com/groups/1150521624978726/;
https://www.facebook.com/groups/venturavictims/;
https://www.facebook.com/groups/912888162161640/;
https://www.facebook.com/groups/508082082702821/;
https://www.facebook.com/groups/acwatch/;
https://www.facebook.com/groups/292667684457894/;
https://www.facebook.com/groups/536331853577802/;
https://www.facebook.com/groups/jam2016/;
https://www.facebook.com/groups/1184459378607900/;
https://www.facebook.com/groups/CommissionOnJudicialPerformance/;
https://www.facebook.com/groups/countdown/;
https://www.facebook.com/groups/probaterape/;
https://www.facebook.com/groups/2159378857705172/;
https://www.facebook.com/groups/LegalReform/;
https://www.facebook.com/groups/eclause/;
https://www.facebook.com/groups/axjvictims/;
https://www.facebook.com/groups/gertrudegettinger/;
https://www.facebook.com/groups/KirksLawCornerStudyGroup/;
https://www.facebook.com/groups/983935882101271/;
https://www.facebook.com/groups/601766783317789/;
https://www.facebook.com/groups/475120122603811/;
https://www.facebook.com/groups/1841279112850168/;
https://www.facebook.com/groups/1171655806352393/;
https://www.facebook.com/groups/1102027720302028/;
https://www.facebook.com/groups/224981674202378/;
https://www.facebook.com/groups/295799027635669/;
https://www.facebook.com/groups/317419501686904/;
https://www.facebook.com/groups/634004213875197/
https://www.facebook.com/groups/familyforwardtexasproject/?ref=share
https://www.facebook.com/groups/1697223540511940/?ref=share
https://www.facebook.com/FamilyCourtAntiCorruptionCoalition/
https://www.facebook.com/groups/1309541032416715/?ref=share
https://www.facebook.com/groups/2411701972283163/?ref=share
https://www.facebook.com/groups/tcdaw/?ref=share
https://www.facebook.com/groups/TexasFamilies/?ref=share
https://www.facebook.com/groups/AEovrT.m/?ref=share
https://www.facebook.com/aeovrt
https://www.facebook.com/groups/AEovrT03/?ref=share
https://www.facebook.com/groups/1328032584003452/?ref=share
https://www.facebook.com/groups/833834103619619/?ref=share

by third party traffickers hired by Perpetrators who fund Perpetrator Becerra and his "CPS" and "APS" trafficking agencies; exposing serial trafficking by government Perpetrators; the U.S. Atrocity Crimes and pleading for the return of their children and parents.

126. Not only are their pleas futile, the U.S. Government Perpetrators conspire with public media to place Atrocity Crime Victims in free speech "JAILS" by these public forums for reporting.

H. MURDER, SUSPICIOUS AND UNEXPLAINED DEATH OF REPORTERS

127. Government insider Nancy Schaefer, a prolific whistleblower of the U.S. Atrocity Crimes in the U.S. Child Trafficking Regime described in Part One meet with suspicious death.[31]

128. Untold other government insider whistleblowers of the U.S. Atrocity Crimes have met suspicious deaths. As reported by Secure Arkansas [32]

Was a recently-murdered former Arkansas Senator preparing to expose child trafficking in Arkansas government?

By now, most of you have probably been made aware of the tragic murder of former Arkansas Senator Linda Collins-Smith and the court order to seal all documents related to the investigation that immediately followed. The order was issued by Judge Harold Erwin, and it sure appears like authorities want information about the case hidden from the public… Former Senator Linda Collins-Smith was the primary sponsor of HB1923, which became Act 922 in April 2017, drafted to make people aware of **human trafficking.**

We are posing some important questions: Was Linda Collins-Smith getting ready to expose child trafficking in Arkansas government? Did she have information that could incriminate a specific person or organization? Could one of those organizations be Child Protective Services? **There are still a lot of unanswered questions…**Could there be a connection between the recent suspicious deaths of 3 former state senators? According to FOX News, TWO former state senators were fatally shot at their homes in June 2019: Linda Collins-Smith from Pochontas, Arkansas and Jonathan Nichols from Norman, Oklahoma.

---

https://www.facebook.com/groups/788900065182698/?ref=share
https://www.facebook.com/groups/FighterCries/?ref=share
https://www.facebook.com/groups/265905917991397/?ref=share
https://www.facebook.com/groups/thetruthsocialservices/?ref=share
https://www.facebook.com/groups/DRPhilexposecps/?ref=share
https://www.facebook.com/groups/541350742640680/?ref=share
https://www.facebook.com/groups/162388487655386/?ref=share
https://www.facebook.com/groups/1171655806352393/?ref=share

[31] **The Suspicious Death of Nancy Schaefer. Georgia State Senator …**
https://www.youtube.com/watch?v=p2zO5f-EyJA
Nov 14, 2016 · The **Suspicious Death of Nancy Schaefer.** Georgia State Senator **Nancy Schaefer** Helped Many Families and Children. She Fought Against Government Cor...
Nancy Shaefer, conservative activist, killed - Baptist Press https://www.baptistpress.com/resource-library/news/...
Mar 29, 2010 · CLARKESVILLE, Ga. (BP)–**Nancy Schaefer**, 73, a conservative activist and former officer of the Georgia Baptist Convention, and her husband Bruce, 74, died March 26 of gunshot
Senator Nancy Schaefer: Did her Fight Against CPS Child Kidnapping Cause her Murder? - Medical Kidnap

[32] Is There a Connection Between Child Trafficking and Child Protective Services? Part 1 - Secure Arkansas - A Grassroots Organization (securetherepublic.com)

Another brave former senator, Nancy Schaefer from Georgia, was killed the same way in 2010. Schaefer published "The Corrupt Business of Child Protective Services".

All three former senators who met with suspicious deaths were looking into problems with Child Protective Services (CPS)! Child Protective Services (CPS) and/or the Department of Human Services (DHS) are private, non-governmental agencies funded by federal grants. Child Protective Services (CPS) is a multi-billion dollar business and can be a very corrupt service. **Unfortunately, there is an incentive to sell children.**

List of other names and acronyms for Child Protective Services (CPS):

- Department of Children and Families – DCF
- Department of Children and Family Services – DCFS
- Department of Social Services – DSS
- Department of Human Services – DHS
- Department of Child Safety – DCS
- Department of Child Services – DCS

129. These human trafficker agencies are an open door to government pedophiles.[33]
130. These suspicious deaths of insider Whistleblowers to U.S. Atrocity Crimes CANNOT be ignored by this ICC and demand is made to hold the Perpetrators criminally liable.

VII. RETALIATION ATROCITY CRIMES AGAINST THOSE WHO REPRESENT ATROCITY CRIME VICTIMS FOR SEEKING REMEDY

131. The rare attorney who attempts remedy instead of being a conspirator to U.S. Atrocity Crimes is subjected to the "Playbook" of Retaliation Atrocity Crimes used against "Whistleblower Bar Members" who expose Atrocity Crimes of the "Bar Crime Syndicate."
132. The Playbook used against Attorneys for Atrocity Crime Victims who seek remedy includes:
    a. They are typically stripped of their license to both cripple them financially and to defame and slur them in endless lawsuit where they become embroiled by labeling them as a "DISBARRED ATTORNEY to destroy their credibility;" [34]
    b. They are arrested or threatened with arrest;
    c. Their careers are destroyed by defamatory slurs against them;
    d. Their assets are stolen by Nuremberg "Contempt Orders," fabricated lawsuits and threats of seizure of their assets;
    e. They live in fear of the seizure of their assets, arrest and savage retaliation attacks.

[33] **Publicly Open Pedophile Running for Office in Virginia Reveals How Foster Care is a Pipeline to Adopt Children as "Sex Toys" - Medical Kidnap**

[34] See Paragraph C slurs against Barbara Stone

A. ATTORNEY MICHELLE MACDONALD

133. While attempting remedy for Atrocity Crimes against Sandra Grazzini-Rucki by Perpetrator David L. Knutson in the U.S. Child Trafficking Regime, [35] Attorney Michelle MacDonald was subjected to vicious retaliation Atrocity Crimes:
    a. Attorney Michelle MacDonald was falsely arrested; [36]
    b. She was "Ordered" by Nuremberg Decree to continue the "human trafficking trial" of her client while under arrest, handcuffed, with no files, without her glasses and without her client present;
    c. Her license was stolen/suspended in retaliation in a 42-page diatribe with made up fabricated false cover up "facts;"[37]
    d. Attorney Macdonald was seeking office as state Supreme Court judge and the Retaliation Atrocity Crimes were calculated to strip and destroy her ability to pursue this livelihood.

B. ATTORNEY NICKOLA CUNHA

134. While attempting remedy for the Atrocity Crimes against her clients who were stripped/raped of their rights by Perpetrator Gerald I. Adelman in the U.S. Child Trafficking Regime Attorney Nickola Cunha was subjected to vicious retaliation Atrocity Crimes exposed to the world in an "Atrocity Crime Report." [38]
    a. Perpetrator Thomas G. Moukawsher, the judicial protection arm of Perpetrator Adelman stole/stripped her of her license;
    b. After stealing her license, Perpetrator Moukawsher ordered Cunha to turn over her clients' confidential contact information and active and pending files to a court-appointed trustee;
    c. Perpetrator Moukawsher seized her escrow account, falsely accusing her of withdrawing funds that Cunha accounted for and earned;
    d. Perpetrator Mouskawsher ordered a CT State Marshal to arrest without criminal charges being filed against her.
    e. Attorney Cunha was arrested

    "What should be questioned is why I was targeted for going public with the truth," Cunha said.

[35] https://docs.google.com/document/d/1owcs4OMSTJ5V7eh8_8zF8CJRFDWn0a6T/edit?usp=sharing&ouid=112049247086737778146&rtpof=true&sd=true
[36] https://drive.google.com/file/d/1CGlPLZypVGrgxfIG70pXqrnJoQHN2ZsZ/view?usp=sharing
[37] https://drive.google.com/file/d/117ZRBetUhHVQMTJSft2mHZ5Wmu3W4Skb/view?usp=sharing
[38] Disbarred Attorney Cunha Avoids Arrest Makes Statement About Corrupt CT Family Court Judges Adelman and Moukawsher - Frank Report

C. ATTORNEY BARBARA STONE

135. Attorney Barbara Stone herself filed for guardianship of her OWN mother to protect her from theft and physical abuse by her son documented by forged checks and medical records.
136. The remedy is arrest and incarceration of the perpetrator, but U.S. law enforcement agencies systemically refuse to comply with their own criminal laws, leaving victims no remedy to fuel the charade that remedy must be sought in the very civil courts that conspire in the crimes.
137. Thus the decoy/trap of "guardianship" is forced on victims as a pretend "remedy" to fuel the U.S. Guardian Genocide and Child Trafficking Regimes.
138. Attorney Stone herself filed a guardianship with the expectation her mother would be protected from crimes by a **civil court** as she would be "designated guardian" of her own mother as if she, the natural daughter needed a civil court to **validate her Unalienable rights to protect her own mother**.
139. Once Attorney Stone entered the terror syndicate called "guardianship," Stone's mother [39]and Stone [40] were subjected to barbaric Atrocity Crimes.
140. Helen Stone, Attorney Stone's mother was subjected to:
    a. beatings and starvation, sensory deprivation, and denial of medical care;
    b. emergency admitted to the hospital almost 20 times for life endangerment;
    c. pillaged of her home, all assets and her life savings;
    d. ruthlessly drugging with toxic lethal drugs;
    e. Helen Stone was MURDERED by GENOCIDE by toxic drugging and depraved indifference to care.
141. Attorney Stone was weaponized and criminalized for the Atrocity Crimes by the Perpetrators:
    a. Unlawfully stripped of her law license **after** she retired from law with a letter of appreciation from the bar for her many years of service to retaliate against her for being a whistleblower to their Atrocity Crimes. The stripping of bar licenses of whistleblower attorneys by the Perpetrator Bar Association is done to destroy them on many fronts: to steal their financial livelihood, to slur and defame them and attack their credibility by referring to them as a "disbarred attorney" or "frivolous litigant" in lawsuits by or against them; prevent them from filing class actions for victims and to threaten and blackmail them from seeking remedy; See blackmail letter from "bar president" who blackmailed and threatened Stone with "contempt of court" in a matter in which he was not a party and

[39] Part Four and https://tinyurl.com/StoneAffAtrocityCrimes
[40] **https://tinyurl.com/StoneAff3**

in which she was filing as a victim in compliance with applicable laws in order to protect the Atrocity Crimes of Governor Perpetrator Ron Desantis;

b. repeatedly falsely arrested for trying to save her mother's life from Atrocity Crimes by the U.S. Guardian Regime including being arrested **for feeding her mother** who was being starved and had the emaciated appearance of a child in a 3rd world country; [41]

c. when Stone was sued by perpetrators in the U.S. Genocide Regime by being accused of their Crimes, their federal judicial accomplices including Joan Lenard, Jonathan Goodman, Laurel Isicoff, the entire 11th Federal Court of Appeals, Supreme Court Perpetrator Clarence Thomas and an army of accomplice judicial brethren gang raped Stone's rights by Nuremberg Orders to steal her home, life savings and possessions, prohibit her from reporting their Atrocity Crimes; prohibit her from seeking remedy against them; and slurred, defamed and hate crime labelled as "frivolous" and "vexatious" in a 60 page Nuremberg Order of false facts and perjury[42] to retaliate for against her for exposing the U.S. Guardian Genocide Regime and their Inextricably Intertwined Rackets.

d. In another of a string of futile lawsuits by Stone against the perpetrators in the U.S. Guardian Genocide Regime, their cover up judicial accomplices including Mark Blumstein and Nushin Sayfie "STRUCK" her incontrovertible pleadings using a secret backdoor ex parte "fraternity members only" portal" to conceal Atrocity Crimes by the U.S. Guardian Genocide Regime and threaten her with "sanctions" for seeking remedy.[43]

D. ATTORNEY KATHERINE HINE

142. Attorney Katherine Hine exposed the putrid rot infested in the "U.S. Bar Association"[44] in her resignation letter:

Maureen O´Connor, Chief Justice
SUPREME COURT OF OHIO, THE
65 S Front St
Columbus, Ohio [43215]

TO ALL CONCERNED:
This letter is for the purpose of publicly announcing that I am resigning as an attorney licensed to "practice law" in the State of Ohio. No one is pressuring me to make this decision. I have no reason to believe there are any attorney disciplinary proceedings pending or being initiated against me. My decision is based solely on my own conscience and sense of ethics. I understand it to be irrevocable.

[41] Part Four, Five, Six and Seven
[42] https://tinyurl.com/StoneNurembergRightsRape1
[43] https://tinyurl.com/StoneNurembergcoverupthreats
[44] https://therightsofthefew.com/when-a-bar-member-has-seen-through-the-lies/?fbclid=IwAR2ftp5YzGBZ39TmdzMdiks9UURi1-iUFBsqx2ahw0y6LNrB9HCh1EHdfa8

As a follower of the teachings of our Lord Jesus Christ, I find I can no longer associate myself with those who have abandoned the pursuit of earthly justice in favor of money and power. In particular, I can no longer rationalize the legal system´s increasing disregard of basic Constitutional principles, such as the rights of Us the People to not have our lives, liberties, or properties taken from us without due process of law, the right to bear arms without government approval, the right to be free of unreasonable searches and seizures, and the multiple rights enshrined in the now increasingly ignored First Amendment. I took an oath to become an "officer of the court" and to support the Constitution, not corporate interests, during a mass swearing-in ceremony in Columbus in the spring of 1977. I can no longer tolerate seeing that Constitution besmirched by "courts" at every level. In particular, I can no longer stomach the prospect of ever again working in a system that disregards plain meaning of both its own corporate statutes it calls "law" as well as the principles of higher jurisdictions of Common Law, the Constitution, and holy scripture. I cannot be part of a system that exempts corrupt judges from liability for crimes they commit against their fellow men, women and children under color of law [Stump v. Sparkman, 435 U.S. 349 (1978)], a system that condones pedophilia [State v. Mole, 2016-Ohio-5124; In re CP, 131 Ohio St.3d 513 (2012)], a system that denies recovery of compensation for those whose lives are shattered by the well-connected and the corporations [Arbino v. Johnson & Johnson, 2007-Ohio-6948], a system that destroys attorneys such as Richard Fine who legitimately criticize "judges" [http://edition.cnn.com/2010/CRIME/05/24/jailed.lawyer.richard.fine/index.html],a system, in short, that is very much bifurcated into one kind of justice for the wealthy and another, very different one, for the rest of us.

The last straw for me occurred a few months ago when I finally began to learn about the giant hoax that has been perpetrated against the American people, a process that continues to be expedited by attorneys and judges. My previous belief that the judiciary was a branch of our Constitutionally mandated republic was destroyed when I read former attorney Melvin Stamper´s book, Fruit from a Poisonous Tree and confirmed the truth of everything he disclosed and for which I could find documentation. What I now know, and which is still concealed from most of the American people, is that our "courts" are private, for-profit corporations that trade in on the churning of controversy for profit via systems such as CRIS (Court Registry Investment System). The most nauseating features of this type of corporate profiteering are not just the multiple frauds that support it, but the fact that it preys on the old, the young, and the disenfranchised of all races and genders. And it does so for dollars or should I say, for Federal Reserve Notes.

Finally, I require that my name be stricken from the rolls of the Ohio Supreme Court due to my recent discovery that any retention by me of "any title of nobility or honour [sic]", such as attorney at law, esquire, or any version thereof, may be prohibited by the original Thirteenth Amendment to the U.S. Constitution, which Amendment was apparently ratified in Ohio on January 31, 2011.

Sincerely,

ALL RIGHTS RESERVED

_____

Katherine Hine

VIII. THE U.S. ATROCITY CRIME AGAINST MOTHERS, FATHERS AND CHILDREN IS IN OPEN SIGHT AS THE U.S. GOVERNMENT FLOUTS ITS LAWLESSNESS

143. The U.S. government flouts its lawlessness forcing Atrocity Crimes Victims to take to the streets to seek the return of their family who has been forcibly disappeared.

144. The U.S. government is unconcerned about the exposure of its Atrocity Crimes as they are protected at every level and every branch of government.

X. THE U.S. GUARDIAN GENOCIDE AND U.S. CHILD TRAFFICKING REGIMES ARE LIFE-THREATENING WORLD APOCALYPSES

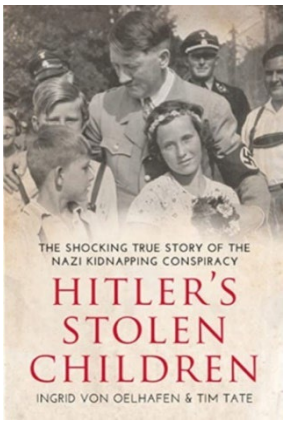

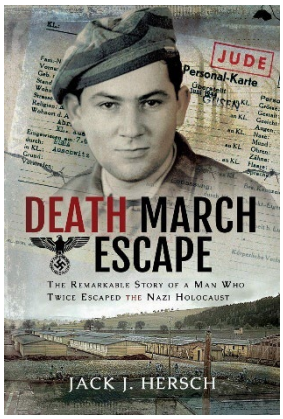

END OF PART TWO

PART THREE

I. THE U.S. ATROCITY CRIMES ARE SYSTEMIC ATTACKS AND A COURSE OF CONDUCT AGAINST THE U.S. AND WORLD CIVILIAN POPULATION

1. The Trafficking, Pillaging and Genocide of **HUNDREDS OF MILLIONS** of Americans and the world civilian population is the greatest world danger and security threat.

A. THE U.S. FLOUTS ITS SYSTEMIC ATROCITY CRIMES; THE U.S. IS THE GREATEST THREAT AND DANGER TO THE WORLD

2. The U.S. not only violates the Charter of the U.N. but by the character, gravity and scale of the U.S. Atrocity Crimes, the U.S. is manifestly violating and flouting its violations.[1]
3. The U.S. Atrocity Crimes defy, flout and violate ICC principles and their treaty
4. The U.S. is not only a U.N Member but host member, thereby held to a higher world standard.
5. The grotesque U.S. Atrocity Crimes extend far **beyond greed and money.**

---

[1] **CHAPTER I PURPOSES AND PRINCIPLES**

Article 1 The Purposes of the United Nations are:

a. To maintain international peace and security, and to that end: to take effective collective measures for the prevention and removal of threats to the peace, and for the suppression of acts of aggression or other breaches of the peace, and to bring about by peaceful means, and in conformity with the principles of justice and international law, adjustment or settlement of international disputes or situations which might lead to a breach of the peace;
b. To develop friendly relations among nations based on respect for the principle of equal rights and self-determination of peoples, and to take other appropriate measures to strengthen universal peace;
c. To achieve international cooperation in solving international problems of an economic, social, cultural, or humanitarian character, and in promoting and encouraging respect for human rights and for fundamental freedoms for all without distinction as to race, sex, language, or religion; and
d. To be a center for harmonizing the actions of nations in the attainment of these common ends.

Article 2 The Organization and its Members, in pursuit of the Purposes stated in Article 1, shall act in accordance with the following Principles.

a. the Organization is based on the principle of the sovereign equality of all its Members.
b. All Members, in order to ensure to all of them the rights and benefits resulting from membership, shall fulfil in good faith the obligations assumed by them in accordance with the present Charter.
c. All Members shall settle their international disputes by peaceful means in such a manner that international peace and security, and justice, are not endangered.
d. All Members shall refrain in their international relations from the threat or use of force against the territorial integrity or political independence of any state, or in any other manner inconsistent with the Purposes of the United Nations.
e. All Members shall give the U.N .every assistance in any action it takes in accordance with the present Charter, and shall refrain from giving assistance to any state against which the U.N. is taking preventive or enforcement action.
f. The Organization shall ensure that states which are not Members of the United Nations act in accordance with these Principles so far as may be necessary for the maintenance of international peace and security.
g. Nothing contained in the present Charter shall authorize the United Nations to intervene in matters which are essentially within the domestic jurisdiction of any state or shall require the Members to submit such matters to settlement under the present Charter; but this principle shall not prejudice the application of enforcement measures under Chapter VII.

6. The U.S. Atrocity Crimes are **a sadistic form of gratification for the Perpetrators, a savage "blood-sport," the "human hunting"** [2] **and ritual killing of Americans and the world population like animal hunts and kills.** [3]
7. The Perpetrators funds and deploys Grifters and Criminals to execute and perpetuate the U.S. Guardian Genocide and U.S. Child Trafficking Regimes.[4]
8. The U.S. Atrocity Crimes are far more despicable than those by other countries as the U.S. falsely presents itself to the world as a protector of human rights when nothing could be further from the truth as the U.S. HAS FAILED TO SIGN EVEN THE MOST FUNDAMENTAL AND CORE INTERNATIONAL HUMAN RIGHTS TREATIES.

B. THE U.S. MAKES A MOCKERY OF TREATIES AND INTERNATIONAL LAW

9. The perfidy of the United States that purports to the U.S. and world population to be a "democratic republic" and "protector" of human rights when it weaponizes and criminalizes the world population by its Atrocity Crimes is perfectly encapsulated in this lethally accurate, glacially clear expose set forth herein. [5]
10. The U.S. claims it is operating under a "rules-based order" ("RBIO")—but the term is not the same international law recognized by the rest of the world. Rather, it is camouflage to attack, criticize, accuse, and delegitimate countries in their crosshairs as rogue outliers to an international order.

---

[2] **https://en.wikipedia.org/wiki/Human_hunting**

[3] Part Two- the wife of a judicial predator USED A SLEDGEHAMMER to break down the door of their prey and steal all of his possessions and those of his mother who they has forcible disappeared.
See Media Exposure of the brazen lawlessness of criminals posing as judicial employees WHO IN OPEN SIGHT OF THE WORLD USE U.S. COURTS TO STEAL AND BENEFIT THEMSELVES FINANCIALLY by presiding over cases where they have a financial interest in criminal conflict of interest. This demonic "COURT HEIST" is taking place under the eyes of all of their government cronies who are deliberately MUTE, BLIND AND DEAF as they act as the "protection arm". **We receive "auto replies" from government employees ignoring Crimes against Humanity, the pattern and practice of all legislators who collude, conspire, cover up and conceal.**

[4] Judicial Thugs and Grifters are deployed to perpetrate the U.S. Guardian/Child Slave Trafficking Regimes:

a. Judicial Perpetrators are put on the "criminal bench" to become "educated" on the demented and diabolical tactics and ploys used in corrupt criminal courts to traffic and deprive the rights of those accused of crimes in order to falsely incarcerate them where they become indentured servants held in criminal bondage. These judicial criminals are then demonically "transferred" to human trafficking "family" and "guardian" courts in order to unleash the demonic tactics they have devised to traffic innocent, falsely criminally charged victims against the most vulnerable adults and children in human trafficking courts.
b. Grifters and the most despicable human vermin are recruited and "appointed" to execute the U.S. Atrocity Crimes. They are protected at all levels of government. See filing by Crime Victim Woodhull of documented Atrocity Crimes by SERIAL KILLER REBECCA FIERLE FOUND WITH 9 CREMATED BODIES IN HER OFFICE who was trafficking countless ulnerable adults in the U.S. Guardian Genocide Racket futile pleading with federal law enforcement agencies to remove the matter from all government officials in Florida who are Perpetrators and Protectors. Years later, she is still at large as she is protected by the very same "law enforcement government employees who are responsible to protect the public. Part Seven

[5] The U.S. Makes a Mockery of Treaties and International Law - Toward Freedom

a. Oddly enough, whenever the United States asserts this "rules-based order" that China (and other "**revisionist powers**"/enemy states) are violating, the United States **never seems to clarify** which "rules" are being violated, but simply releases a miasma of **generic accusation**, leaving the stench of racism and xenophobia to do the rest.
b. This is because there is a fundamental contradiction at the heart of the RBIO.
c. The RBIO isn't "rules-based," it isn't "international," and it confounds any sense of "order," let alone justice. It is, at bottom, the naked exercise of U.S. imperial power and supremacy, dressed up in the invisible finery of an embroidered fiction. The RBIO is a fraudulent impersonation of international law and justice.
d. There are many layers to this misnomer, to be deconstructed piece by piece.

B-1: 'RBIO' in Contrast With 'International Law'

11. First, the RBIO is not "*international*" in any sense of the word. There actually is a consensual rules-based *international* order, a compendium of agreed-upon rules and treaties that the international community has negotiated, agreed to, and signed up for. It's called simply "international law." This refers to the body of decisions, precedents, agreements, and multilateral treaties held together under the umbrella of the **Charter of the United Nations** and the multiple institutions, policies, and protocols attached to it. Although imperfect, incomplete, evolving, it still constitutes the legal foundation of the body of international order and the orderly laws that underpin it: this is what constitutes international law. The basic foundation of the UN Charter is national sovereignty—that states have a right to exist, and are equal in relations. This is not what the United States is referring to.
12. When the United States uses the term RBIO, rather than the existing term "international law," it does so because it wants to *impersonate international law* while diverting to a unilateral, invented, fictitious order that it alone creates and decides—often with the **complicity** of other imperial, Western, and transatlantic states. It also does this because, quite simply, the United States does not want to be constrained by international law and actually is an international scofflaw in many cases.

B-2: The United States as International Outlaw

13. For example, the United States refuses to sign or to ratify foundational international laws and treaties that the vast majority of countries in the world have signed.
14. In fact, the United States harbors sweatshops, legalizes **child labor** (for example, in migrant farm labor), and engages in slave labor (in **prisons** and **immigration detention centers**). Even the U.S. State Department's own 2021 **Trafficking in Persons Report** acknowledges **severe problems in the U.S.** of trafficking and forced labor in

agriculture, food service, manufacture, domestic service, sex work, and hospitality, with U.S. government officials and **military** involved in the trafficking of persons **domestically** and **abroad**.

15. Ironically, the United States tries to hold other countries accountable to laws that it itself refuses to ratify. For example, the United States **tries to assert** UNCLOS in the South China Sea while refusing—for decades—to ratify it and ignoring its rules, precedents, and conclusions in its own territorial waters.
16. There are also international treaties the United States has signed, but simply violates anyway: examples include the **Chemical Weapons Convention**, the **Biological Weapons Convention**, UN treaties prohibiting **torture**, **rendition**, and **kidnapping**, and of course, **war of aggression**, **considered** "the supreme international crime"—a crime that the United States engages in routinely at least once a decade, not to mention routine drone attacks, which are in violation of international law.
17. There are also a multitude of treaties the U.S. has signed but then arbitrarily withdrawn from anyway. These include the Joint Comprehensive Plan of Action (JCPOA) with Iran, the **Agreed Framework** and the **Six-Party Talks** with North Korea, the Geneva Conventions, the **Intermediate-Range Nuclear Forces (INF) Treaty**, and many others.
18. There are also approximately 368 treaties signed between the Indigenous nations and the U.S. government; every single one of them has been **violated or ignored**.
19. There are also unilateral fictions the U.S. has created, such as "Freedom of Navigation Operations" (FONOPs). FONOPs are a concept with no basis in international law—"**innocent passage**" is the accepted law under UNCLOS—and it is the U. S. and its allies who are violating international laws when they exercise these FONOPs. Air Defense Identification Zones (ADIZs) are likewise notions that have no recognition in international law—the accepted concept is "sovereign airspace"—but the U.S. routinely **claims** that China is **violating** Taiwan's ADIZ or airspace—which covers **three provinces** of mainland China. These are some examples of the absurd fictions that the United States invents to assert that enemy states like China are violating the RBIO. This is weaponized fiction.
20. The United States also takes great pains to undermine international structures and institutions; for example, it has **disabled** the WTO's Investor-State Dispute Settlement (ISDS) mechanism; it has undermined—and threatened—the ICC (by passing the American Servicemembers Protection Act [ASPA], also known as the **Hague Invasion Act**), and more recently, **sanctioned** the ICC prosecutor and her family members; it thumbs its nose at the **International Court of Justice (ICJ)** and its decisions, and generally is opposed to any international institution that restricts its unbridled, unilateral exercise of power. Former U.S.

Ambassador to the UN John Bolton, in blunt candor, **asserted** that there is "**no such thing as the United Nations**," but this unhinged ideology is quietly manifested in the day-to-day *actions* of the United States throughout successive U.S. administrations.

B-3: Whose Rules? The United States Applies Its Laws Internationally

21. On the flip side of this disdain for agreed-upon international law and institutions is the United States' belief that its own laws should have universal jurisdiction.
22. The United States considers laws **passed by its corrupt, plutocratic legislature**—hardly international or democratic by any stretch of the imagination—to apply to the rest of the world. These include unilateral sanctions against numerous countries (approximately one-third of the world's population is impacted by **U.S. sanctions**), using the instruments of the Office of Foreign Assets Control (**OFAC**), the U.S. legislature and courts, as well as currency and exchange systems (SWIFT).
23. These unilateral sanctions are a violation of international law and humanitarian law, as well **as perversions of common sense and decency**—**millions** have **perished** under these **illegal** sanctions.
24. To add insult to injury, the U.S. routinely bullies other countries to comply with these unilateral sanctions, threatening secondary sanctions against countries and corporations that do not follow these U.S.-imposed illegal sanctions.
25. This is part of the general pattern of the exercise of U.S. long-arm jurisdiction; examples abound: the depraved arrest, imprisonment, and **torture** of journalist and WikiLeaks publisher Julian Assange—an Australian national—for violating U.S. espionage laws;[6] the absurd kidnapping of Huawei executive **Meng Wanzhou** (a Chinese national) on Canadian soil, for violating illegal U.S. sanctions on Iran (which Canada does not itself uphold); and many other examples, too many to enumerate.
26. This long-arm bullying is often exercised through a network of kangaroo courts within the United States, which arrogate to themselves unitary, plenipotentiary international powers to police the citizens of other countries.
27. Not surprisingly, the United States also applies its own laws in a similarly corrupt way within its own borders, with its own gulag system fed through these kangaroo courts. The most dramatic examples of the corruption of these courts can be noted in the routine exoneration of police-inflicted murders of civilians, except under the most extreme protest and activism; and absurd judgments, such as the prosecution of Steven Donziger by a **Chevron-linked**

[6] Part Ten.

corporate law firm; [7]or the exoneration of Kyle Rittenhouse by a judge allowing the accused to run the juror lottery.

28. Note, however, the system itself is set up for conviction: over **99 percent** of federal cases that go to court result in conviction; most do not even go to trial: **90 percent** of U.S. federal indictments are settled by defendants pleading "guilty" or "no contest" to charges.
29. Generally, these violations and injustices are excused or erased by the international and national media, which are complicit in maintaining an illusion of impartial, high-standards justice in the United States.
30. This is an illusion without substance: the U.S. legal system, like U.S. health care or educational system, is essentially a failed system designed to work only for the rich and powerful. It delivers substandard, so-called care, if not outright abuse, harm, violence, and death, to the vast majority of people who have the misfortune to enter its sausage-making chambers.

B-4: Routine Exemptions, Deadly Disorder

31. **When the United States disingenuously uses the term RBIO, or rules-based international order, it may be playing at international law, but once its applications are unpacked and defused, it becomes clear that it is a weaponized fiction that the United States uses to attack its enemies and competitors.**
32. If "**hypocrisy is a tribute that vice pays to virtue**," the RBIO is the vicious first tribute that the United States sends to its law-abiding opponents to undermine international order, no less dangerous for its falsehood.

B. PERFIDY

33. U.S. Atrocity Crimes epitomize the War Crime of PERFIDY in violation of the Genova Convention. [8]

---

[7] https://www.gizmodo.com.au/2022/04/environmental-lawyer-targeted-by-chevron-freed-after-more-than-two-years-under-house-arrest/
Part Ten

[8] Customary IHL - Rule 65. Perfidy (icrc.org)
Additional Protocol I defines perfidy as "acts inviting the confidence of an adversary to lead him to believe that he is entitled to, or obliged to accord, protection under the rules of international law applicable in armed conflict, with intent to betray that confidence".[14] This definition is restated in the Elements of Crimes for the International Criminal Court.[15] It is also contained in numerous military manuals.[16] It is supported by other practice.[17] This practice includes that of States not, or not at the time, party to Additional Protocol I.[18] New Zealand's Military Manual and Sweden's IHL Manual point out that the definition of perfidy contained in Article 37 codifies customary international law.[19] The essence of perfidy is thus the invitation to obtain and then breach the adversary's confidence, i.e., an abuse of good faith. This requirement of a specific intent to breach the adversary's confidence sets perfidy apart from an improper use, making perfidy a more serious violation of international humanitarian law. Some military manuals translate this rule as follows: it is prohibited to commit a hostile act under the cover of a legal protection.[20]

34. The American and world civilian population is diabolically lead to believe the American government and its legal system is protecting their rights, liberty and lives when it is the U.S. government itself that is the enemy of the people.

II. THE U.S. IS THE WORLD'S GREATEST SECURITY THREAT

35. The U.S. Atrocity Crimes and the brazen, sadistic, flouting by the U.S. Government of the Atrocity Crimes is the greatest security threat and danger to the entire world.
36. The ICC is responsible to comply with its Treaty, mandating urgent remedy by calling for military force and by criminal investigation.

A. THE ENTIRE WORLD POPULATION IS AT RISK

37. No one in the world is safe from the U.S. Atrocity Crimes.
38. The terrifying, secretive, insidious, global security threats [9] by the U.S. Genocide/Trafficking Regimes endanger the entire world.
39. Civilians from all countries who enter the U.S. are captured in the U.S. Genocide/Trafficking Regimes and U.S. Child Trafficking Regimes.
40. Many Atrocity Crime Victims are dual citizens of and born in other countries as incontrovertibly documented in Part One.
41. It is estimated that 25% of the Atrocity Crime Victims are from and have dual citizenships.[10]
42. Many Atrocity Crime Victims are NOT EVEN CITIZENS OF THE U.S.:
    a. Maria C. Romero and her mother, Maria Romero are victims of the U.S. Genocide Regime.
    b. Mrs. Romero is a citizen of Spain and was seized, forcibly disappeared and is being human trafficked, tortured and pillaged by the U.S. Genocide Regime.
    c. Perla Brief de Abramovici, a Venezuela citizen was visiting the U.S., fraudulently declared incapacitated and stripped of her rights when she was not a U.S. citizen. [11] Mrs. Perla fled the country with her daughter, threatened by "Nuremberg decree" by the U.S. Guardian Genocide Regime to return and was trafficked, pillaged of her life savings and Murdered.
43. The families of the Atrocity Crime Victims who are living in other countries are destroyed.
44. Countless Atrocity Crime Victims including Joanna Bougalis and her mother Kathy were forced to FLEE the country to protect themselves. [12]

---

[9] **https://www.theguardian.com/film/2021/feb/17/99-of-the-world-has-no-idea-inside-the-shocking-legal-guardianship-industry**

[10] Part One

[11] **https://www.miamiherald.com/article16018967.html**
Perla Brief de Abramovici who resided in another country and captured by the Murder for Profit U.S. Sponsored Guardian Racket.

[12] **https://sites.google.com/view/guardianshipjoannebougalis/home**

B. THE U.S. ATROCITY CRIMES ARE A MORAL OUTRAGE AND DISGRACE TO HUMANITY AND THE WORLD

45. The U.S. Genocide/Trafficking Regimes makes a mockery of all world countries and the mission and principles of the U.N. and the ICC.
46. The U.S. Genocide/Trafficking Regimes besmirches the international community that respects, protects and treasures their elders, children and vulnerable citizens.
47. The U.S. Genocide/Trafficking Regimes endangers the humanity of the global society.
48. The terrorist acts of the U.S. Genocide/Trafficking Regimes are even more dangerous than dictatorship regimes as the U. S.:
    a. hides behind a banner of democracy, thereby portraying a false sense of security; and
    b. criminalizes other countries by its rhetoric and diversion tactics to accuse and project on other nations the very Atrocity Crimes being perpetrated by the U.S.
49. Far from its false portrayal as a world leader, the secretive, underworld U.S. terror attacks on those who expose their human rights atrocities are an even greater danger and threat to the world than those of other countries whose atrocities are public and hypocritically attacked by meaningless rhetoric by the U.S. [13]

C. THE U.S. ATROCITY CRIMES PILLAGE THE WEALTH OF WORLD NATIONS

50. The U.S. Guardian Genocide Regime **is a FORTY TRILLON DOLLAR A YEAR PILLAGING REGIME** based on an estimated average increase per year using the statistics below, [14] stripping the wealth of the Crime Victims and the world population.
51. These assets are seized from their Crime Victims**,** many running thriving entrepreneurial business, Wall Street investors and huge market consumers.

---

[13] Cambodia 'bleeding' as space for civil society shrinks | Human Rights News | Al Jazeera
https://www.aljazeera.com/news/2021/11/3/cambodia-bleeding-as-space-for-civlil-society-shrinks
Thailand: Police Torture Political Activists | Human Rights
https://www.hrw.org/news/2021/11/03/thailand-police-torture-political-activists
'Climate of fear' prevails for human rights defenders in Afghanistan | | UN News
https://news.un.org/en/story/2021/11/1104822

[14] **- GUARDIANSHIP OVER THE ELDERLY: SECURITY ...**
https://www.govinfo.gov › content › pkg › html
Studies indicate the baby boomers are expected to inherit $10.4 ***trillion*** in assets in the ... I ***lost*** my counterbid for guardian-conservator at the February hearing in
$40 Trillion Stolen to Destroy America: Weaken Society, Strip
https://podcastaddict.com › episode
Jun 26, 2020 — ***Trillion Stolen*** to Destroy America: Weaken Society, Strip Wealth ... 1987 Congressional Report, THE ELDERLY IN ***GUARDIANSHIP***: A CRISIS ...

52. This staggering pillaging of wealth steals the prosperity of America and the world.
53. These funds are removed from global financial markets; money laundered and placed in secret off shore accounts identical to Swiss accounts by the Nazi Genocide.
54. The plundering of this wealth has a devastating impact on the global economy.

D. THE U.S. ATROCITY CRIMES ARE VIRALLY EXPOSED BY THE MEDIA, DOCUMENTARIES, MOVIES AND HUMAN RIGHTS ORGANIZATIONS AND KNOWN TO THE ICC

55. The U.S. Atrocity Crimes are virally exposed by:
    a. international and national media. [15]

---

[15] America's Shame: Trafficking Our Elderly | SENIOR LIVING WATCH
seniorlivingwatch.wordpress.com/2014/01/21/...
Is Elder Guardianship A New Form Of Human Trafficking?
nasga-stopguardianabuse.blogspot.com/2016/09/is...
A 2013 AARP report gave a "best guess" estimate of the number of adults under ... within the Florida Department of Elder ... a form of human trafficking. On the ...
https://www.abcactionnews.com/.../they're-court-appointed-to-protect-the-elderly-but-...Feb 21, 2019 - Professional *guardians* have become a booming industry in *Florida*, ... They're court-appointed to protect the ***elderly***, but who's policing ***Florida guardians***?
Exposing guardianship as human ownership. Depriving ...
guardianshipexposed.wordpress.com/2014/08/26/...
We cannot countenance their exploitation, abuse, fraudulent and malicious desecration and the violation of their declared wishes by predatory guardians and lawyers" says member Barbara Stone, who has been wrongfully arrested twice just for trying to see and protect her mother who has been unlawfully isolated from her ...
Seniors Stripped Of The Right To Vote; Florida Is A Hotspot | HuffPost ...
https://www.huffpost.com/entry/seniors-stripped-of-the-r_b_12794608
Nov 7, 2016 - As explained in "Is Elder ***Guardianship*** A New Form Of ***Human Trafficking***?," ***guardianships*** are supposed to protect older citizens. However ...
GUARDIANSHIP: How Judges and Lawyers Steal Your Money
www.activistpost.com/2016/03/guardianship-how... Within 48 hours, a woman armed with a court order and accompanied by law enforcement, announced she was the "emergency temporary guardian" while she and her crew forcibly removed Kevin's parents from their home and placed them in separate nursing facilities.
PREDATORS AT LAW, FRAUDULENT GUARDIANSHIP SCAMS
guardianabuse.blogspot.com/2008/04/predators-at...
VICTIMS OF GUARDIANSHIP AND, CONSERVATORSHIP
www.victimsofguardianshipandconservatorship.info
Most Americans were unaware of guardianship or its problems until the Terri Schiavo case, which was all about an unlawful "guardianship," with continuing cover up all through the courts. It is one of the very worst examples of what corrupt judges and unethical lawyers can do with the power of life and death in their hands.
Court Appointed Guardianship Abuses Run Rampant in American ...
rebelpundit.com/court-appointed-guardianship-abuses-run...
The judge and all the court appointed attorneys should have to live in a guardianship for 12 months and smile while the guardian steals everything you worked for while isolating you from your family before they can be a guardian.
Elder Guardianship Abuse – www.elderdignity.org / elderdignity.org/elder-guardianship-abuse/
Doctors – Sign off on the incapacity of the ***senior*** and often refers a petitioner to a ... In ***Florida*** and Flagler County, these predators are allowed to liquidate the ***senior's*** ... "Is Elder ***Guardianship*** a New Form of ***Human Trafficking***?
How the Elderly Lose Their Rights | The New Yorker

b. documentaries and movies including:

- The NETFLIX FILM "I CARE A LOT: The Shocking True Stories Foretells industry of Predatory Probate Court Abuse. [16] Director J. Blakeson explained in an interview with Netflix, "It started when I saw news stories about real-life predatory guardians who game the system and exploit their wards. And I was horrified.
- The slavery and indentured servitude of Britney Spears by "conservatorship" is exposed in the documentary "Framing Britney Spears."
- The documentary "The Guardian" [17] produced by award winning filmmaker Billie Mintz exposes the corrupt U.S. Guardian Genocide Regime.

56. The exact same Crimes against Humanity caused the U.N. to demand **PROOF OF LIFE** FOR the forcible disappearance of the daughter of a United Arab Emirates Kleptocrat.[18]

    "Sheikha **Latifa** may be detained in a 'golden cage', but that does not change the fact that her deprivation of liberty is arbitrary and given its prolonged nature would amount to torture. She has been subjected to a catalogue of human rights violations, including abduction, **forcible** return and being held incommunicado for almost three years now.

57. Crime Victims of the U.S. Guardian/Child Trafficking Regimes have no proof of life of their parents and children and not know if they are alive or dead. They have been forcibly disappeared exactly like the daughter of a tyrant in country devoid of human rights.

---

www.newyorker.com/magazine/2017/10/09/how-the...
In the United States, a million and a half adults are under the care of guardians, either family members or professionals, who control some two hundred and seventy-three billion dollars in assets, according to an auditor for the guardianship fraud program in Palm Beach County.
Judges, lawyers use guardianships to prey on elderly
www.washingtonexaminer.com/judges-lawyers-use...
At the time of Hilda Mason's death in 2007, debris and broken furniture littered every room of the couple's once-stately Shepherd Park home.
Abuses of Guardianship and Conservatorship in the U.S.
www.nextavenue.org/guardianship-u-s-protection...
May 23, 2016 · As is common in guardianship cases, the court granted permission for the guardian to sell Franklin's home and its contents. The owners of the group home where she was placed then put Franklin to work: She was forced to do the grocery shopping, cook, dispense medication,...
https://courtvictim.com/public-warning-boston-is-a-cesspool-of-adult-medical-kidnappings/

[16] Petition update · NETFLIX FILM "I CARE A LOT" foretells industry of Predatorial Probate Court Abuse · Change.org

[17] **Heirs of Guardianized Retirees Blow the Whistle at 2019 ...**
https://www.newsmax.com › Home › Juliette Fairley
Jul 29, 2019 — At the summit, ***Billie Mintz***, executive director of ***the documentary film***, ... in the Cuyahoga County Court of Common Pleas against ***the guardian***, ...

[18] Dubai: Fears for Sheikha Latifa's safety after 'chilling' video …
https://www.amnesty.org/en/latest/news/2021/02/...

XVI. THE U.S. ATROCITY CRIMES ARE PARALLEL TO THOSE OF THE NAZI GENOCIDE REGIME

58. **The U.S. Atrocity Crimes by the U.S. Guardian Genocide Regime and U.S. Child Sex/Human Trafficking Regime are a U.S. Holocaust-parallel to and more heinous than the Nazi Holocaust Third Reich.**
59. **In the Nazi Holocaust and the U.S. Holocaust:**
    a. Moral norms are systematically obliterated.
    b. Humanity and social conscience is destroyed.
    c. Atrocity Crimes are perpetrated using insidious government engineered tactics to EXECUTE human beings by subjecting them to hideous torture horrors.
    d. The legal system, medical profession and institutions are perverted.
    e. Coercive "public propaganda policies" defile and violate individual civil and human rights.
    f. Criminal methods are used to enforce "public propaganda policies."
    g. Nazi and U.S. Propaganda demonize the vulnerable.
    h. Fear and propaganda are psychological weapons used to impose genocidal/trafficking regimes.
    i. These are manic agendas of fascist dictatorships.
    j. The victims are the vulnerable and disabled.
    k. The murderous operations are methodical, and followed protocol very, very carefully.

A. THE NAZI GENOCIDE ENTERPRISE
A-1: TORTURE; HUMAN TRAFFICKING; GENOCIDE; MASS HUMAN RIGHTS ATROCITIES

60. The torture, human trafficking and genocide atrocities by the Nazi Genocide Regime were perpetrated against **SIX MILLION (6,000,000)** Jews, a class of persons.
61. The Atrocity Crimes/ Crimes against Humanity include:
    a. Targeting and Rounding up Jewish persons, a class of German citizens;
    b. "Enactment" of an illegal "Protective Custody" decree euphemistically called by protection sounding names, "For the Protection of the People and State," suspending all of the basic rights of citizens and imposing the death sentence for arson, sabotage, resistance to the decree, and disturbances to public order. Arrests could be made on suspicion, and people could be sentenced to prison without trial or the right of counsel.
    c. The suspension was never lifted the prisoners as individuals and to spread terror among the rest of the population, but also to provide the Gestapo with a training ground, a way of conditioning them so that they would lose all familiar human emotions and attitudes.

d. throughout the entire period of Genocide rule, and the decree of February 28th destroyed fundamental guarantees under the Weimar democracy 19

e. Passage by the Reichstag of an "Enabling Act" which "enabled" Hitler's government to issue color of law decrees independently of the Reichstag and the presidency; [20]

f. Genocide Concentration Camps.

g. Genocide Gas Chambers.

A-2: PILLAGING

62. The Nazi Genocide Regime commanded their victims to register their wealth [21] in order to pillage their every possession and asset.

B. THE U.S. GUARDIAN GENOCIDE REGIME

63. The U.S Guardian Genocide Regime devises and deploys identical, demonic perversions.

B-1: TORTURE, HUMAN TRAFFICKING, GENOCIDE; MASS HUMAN RIGHTS ATROCITIES

64. The torture, human trafficking and genocide atrocities by the U.S. Genocide Regime are being perpetrated against what is **WELL OVER TEN MILLION (10,000,000)** vulnerable persons based on an estimated average increase per year using the statistics below.[22]

65. These Crimes against Humanity include:

a. Targeting and Rounding up a class of persons including vulnerable and older adults with assets.

b. "Enactment" of an illegal "Protective Custody" decrees euphemistically called by protection sounding names, "Guardianship" "Conservatorship" and "Family" suspending all of the basic rights of their Crime Victims and family members and falsely arresting sabotage, resistance to the decrees. Arrests are made on false "charges" by the perpetrators themselves and Crime Victims and Family Member Crime Victims are incarcerated without trial or right of counsel.

---

[19] **The First Steps Leading to the "Final Solution" | The Holocaust History - A People's and Survivor History - Remember.org**

[20] Nazi Party | Definition, Meaning, History, & Facts | Britannica

[21] A 1938 Nazi Law Forced Jews to Register Their Wealth—Making It Easier to Steal | History | Smithsonian Magazine

[22] **http://aja.ncsc.dni.us/pdfs/GuardianshipSurveyReport_FINAL.pdf**

Research on guardianships continues to be hampered by the lack of quality data. The number of adults under guardianship in the U.S. can only be estimated—a 1996 estimate by Schmidt put the total at approximately 1.5 million. Recent attempts at collecting state data on guardianships have demonstrated the absence of meaningful data—NCSC found in 2006 only thirteen states and the District of Columbia could report complete statewide guardianship data to the Court Statistics project. Results from this survey show inconsistencies within states that suggest that much of the reported statewide data is inaccurate or incomplete

c. The Perpetrators issue illegal "Isolation Orders" that constitute the War Crime of Forcible Disappearance of their Crime Victims from their home and family.

d. The use of lawless illegal Guardian/Conservator Slavery Courts acting with autonomy and without accountability to perpetrate these crimes.

e. Forcing a class of citizens and persons into filthy state controlled nursing home facilities against their will to perpetrate the most inhumane possible crimes in secret including beatings, starvation, deprived indifference to their care, deprivation of medical attention, "sensory deprivation" including criminal battery to implant unneeded feeding tubes for the convenience of their captors and thus deny the sensory pleasure of eating; their eyeglasses, hearing aids and dentures are removed and they are removed from their family to make them devoid of human emotion.

f. Toxic chemical restraints/illegal psychotropic drugs are used the means of GENOCIDE.

B-2: PILLAGING

66. Like the Nazi Genocide Regime forcing Jews, a class of citizens to register their wealth, the U.S. Genocide Regime employs "Guardian Petitions" to force identification of the holdings and assets of their Crime Victims in order to Pillage their every possession and asset.

C. THE U.S. CHILD/SLAVE TRAFFICKING REGIME

67. The torture, human trafficking and sex trafficking atrocities by the U.S. Child/Slave Trafficking Regime are being perpetrated against what is estimated at **FIFTY MILLION (50,000,000)** children using the statistics of Government insider Nancy Schaefer.[23]

68. The U.S. government enacts Nuremberg Laws to make children "possessions" of third party government insider Grifters and Criminal by funding third party insider Perpetrator Becerra to deploy human trafficking agencies using "protection sounding euphemisms" like "Child Protection Services" who are paid to steal, kidnap, sell and traffic children.

A. THE U.S. ATROCITY CRIMES ARE A U.S. HOLOCAUST PARALLEL TO AND FAR MORE BARBARIC THAN THE NAZI HOLOCAUST

69. A similar comparison by an attorney [24] documents the U.S. Guardian Genocide Regime as parellel to the German Genocide Regime:

[23] Anthony Glock - Former Republican Senator Nancy Schaefer: "Child... | Facebook

[24] **Attorney Diane Zabowski - Nazi Parallel - YouTube**

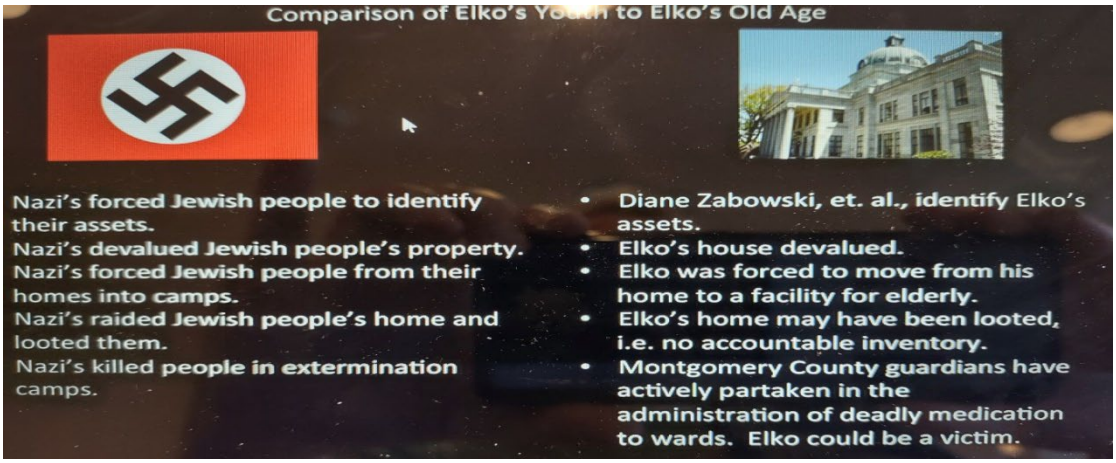

70. Justice Richard D. Fybel, Chair of the California Supreme Court's Advisory Committee on the Code of Judicial Ethics and a co-author of the Fourth Edition of the *California Judicial Conduct Handbook* (2017) was a member of the Holocaust Program Planning Committee for "How the Courts Failed Germany." Fybel is also the author of ***Assassins In Judicial Robes*** published in Gavel to Gavel, the L.A. Superior Court Judicial Magazine (Spring 2013), an apt description of the U.S. Guardian Genocide and Child Trafficking Regimes.

71. In the Nuremberg Trial of Genocide Judge Oswald Rothhaug the Court found in its sentencing judgment that:

> ***"By his manner and methods <u>he made his court an instrumentality of terror and won the fear and hatred of the population</u>. From the evidence of his closest associates as well as his victims, we find that Oswald Rothaug represented in Germany the personification of the secret Genocide intrigue and cruelty. He was and is a sadistic and evil man. Under any civilized judicial system he could have been impeached and removed from office or convicted of malfeasance in office on account of the scheming malevolence with which he administered injustice."***[25]

72. The U.S. Atrocity Crimes of the Perpetrators of the U.S. Guardian Genocide Regime and U.S. Child Slave Trafficking Regime mandated the most severe criminal penalties.

END OF PART THREE

---

[25] https://phdn.org/archives/www.mazal.org/NMT-HOME.htm

PART FOUR

I. IN OUR WORDS – LET THE WORLD KNOW

TESTAMENTS, ATTESTATIONS, AFFIDAVITS, DECLARATIONS, VIDEOS AND WEBSITES OF GENOCIDE; CRIMES AGAINST HUMANITY; MASS RIGHTS ATROCITIES; TORTURE; PILLAGING; AND RETALIATION ATROCITY CRIMES

1. Set forth herein are Testaments, Attestations, Affidavits, Declarations, Videos, Websites of U.S. Atrocity Crimes by the U.S. Guardian Genocide Regime and U.S. Child Trafficking Regime.
2. **JUST AS IN THE NAZI HOLOCAUST, WE PLEAD FOR OUR LIVES AND SAFETY AND THAT OF OUR FAMILIES TO THE VERY U.S. GOVERNMENT OFFICIALS WHO ARE BOTH PERPETRATORS AND PROTECTING THE ATROCITY CRIMES.**
3. Atrocity Crime Victims, mothers, fathers, children and spouses are subjected to WAR CRIMES including forcible disappearance and intubated, a form of water boarding.
4. Crime Victims mothers, fathers, children and spouses are held hostage, just as PRISONERS OF WAR in filthy facilities and group homes in undisclosed locations; starved, ruthlessly and forcibly drugged with toxic illegal drugs; deprived food and medical services; dehumanized, and used as medical experiments.
5. Crime Victims, mothers, fathers, children and spouses have been raped, repeatedly raped and subjected to sexual molestation.
6. Many of us are in fear and many provide testament and attestation at their grave peril, as we are in fear of our lives and safety.
7. Our parents and children have been and are being murdered.
8. We have been and are being tortured; trafficked by forced to pay money to conspiring attorneys to file futile court documents in human trafficking courts wherein all are working in conspiracy.
9. We are terrorized and threatened at gunpoint and by SWAT teams with **Arrest and Incarceration to silence us.**
10. **Our homes and assets are seized in fabricated retaliation lawsuits to steal our possessions and make us indigent and struggle to survive for making the testament herein.**
11. **We become homeless as we have lost our livelihood and unable to secure jobs as a result of false reporting on public credit records.**
12. **Many have fled the state or country as they are in fear of their lives.**
13. **The ICC should be outraged and enraged.**

A. ATROCITY CRIMES AGAINST BARBARA STONE AND HER MOTHER, HELEN STONE IN THE U.S. GUARDIAN GENOCIDE REGIME AND INEXTRICABLY INTERTWINED RACKETS

Barbara Stone -Affidavits of Atrocity Crimes:

a. **https://tinyurl.com/StoneAff1**
b. **https://tinyurl.com/StoneAff2**
c. **https://tinyurl.com/StoneAff3**

Videos:
https://tinyurl.com/StoneVideoSlamGavel
Websites:
https://endguardianracket.com
https://peoplesrightsforum.com
Legislative Testimony:
https://tinyurl.com/StoneFLCongTestimony

14. Barbara herself filed for guardianship of her mother, Helen Stone to protect her from documented abuse and financial exploitation by her son, Alan Stone and Barbara's sibling.
15. Barbara was forced to file guardianship after obtaining no relief from any law enforcement agency who criminally ignored their duty to protect Helen Stone; threatened Barbara when she filed complaints and treated crimes as if they were "civil matters."
16. The remedy of course was not to venally punish Barbara's mother for the crimes of her son by stripping/raping/murdering her rights and putting her in the "custody" of the U.S. Guardian Genocide Regime but to criminally indict and arrest Alan Stone.
17. Instead of being protected, Helen Stone was criminalized, her rights stripped, subjected to unthinkable U.S. Atrocity Crimes: forcibly disappeared and secreted in unknown location; deprived of food and medical attention and ruthlessly drugged with toxic illegal psychotropic drugs to incite litigation to pillage her life savings.
18. Mrs. Stone was **MURDERED** after being stripped all of her possessions and life savings.
19. Mrs. Stone was emergency hospitalized over 15 times with horrific conditions of abuse including malnutrition, dehydration, suspicious fractures, fungus and horrific infections which Barbara suspects were caused by sexual abuse.
20. Immediately after entrusting her mother to the court for protection, Barbara was threatened, terrorized and illegally gag ordered to prohibit her from reporting her mother's abuse.
21. Barbara was repeatedly falsely arrested and incarcerated "violating Nuremberg laws" to seek futile protection from government agencies for her mother and herself.

22. Barbara's story was reported world-wide [1] with the result of NO REMEDY; instead escalated threats, danger and Atrocity Crimes.
23. Barbara's **mother was murdered** by the U.S. Guardian Genocide Regime by relentless deadly chemical restraints **TO RETALIATE AGAINST BARBARA BY KILLING HER MOTHER <u>one day after Barbara filed a lawsuit against judicial and other Perpetrators.</u>**
24. Barbara was stripped of her law license in vicious retaliation and to deny her whistleblower protection. Barbara was a retired attorney at the time, having no client complaints and received a letter of appreciation from the bar association for her many years of service.

---

[1] Florida's Guardians Often Exploit the Vulnerable Residents ...
www.miaminewtimes.com/news/floridas-guardians...
But even as the rest of South Florida gets serious about guardianship abuse, Miami-Dade seems stuck in the past. ... Barbara Stone is far from the only family member driven to desperation by Miami ...
Activist Alert: Barbara Stone in jail, to go to prison for ...
marygsykes.com/2018/01/12/activist-alert-barbara...
Activist Alert: Barbara Stone in jail, to go to prison for feeding her mother in an abusive gship in Miami Dade Fla– please write and call and demand her immediate release
From EB: an update on Barbara Stone and her mother held in an ...
marygsykes.com/2017/10/18/from-eb-an-update-on...
Subject: Texas Attorney Schwager produces Lawyer (Debra Rochlin, an American Hero) to Federal Court who claims she was threatened by FL Judge (Michael Genden) to stop representing Helen Stone a woman in a predatory guardianship with a feeding tube shoved down her throat while the lawyers guardians etc rip off her Estate) or Else he…
Getting Away with Egregious Guardianship Fraud - by Michael ...
www.hospicepatients.org/professional...
The Case of Attorney Barbara Stone and Her Mother Helen 5. Barbara Stone traveled to Florida from her home in New York to find her mother emaciated in a nursing home where she was under guardianship. (Barbara mistakenly thought placing her mother in guardianship would be a way to protect her from harm).
Exposing guardianship as human ownership. Depriving ...
guardianshipexposed.wordpress.com/2014/08/26/...
We cannot countenance their exploitation, abuse, fraudulent and malicious desecration and the violation of their declared wishes by predatory guardians and lawyers" says member Barbara Stone, who has been wrongfully arrested twice just for trying to see and protect her mother who has been unlawfully isolated from her, when her actions, in ...
Court to Hear Extradition of Woman Accused of Feeding her ...
newsmaven.io/pinacnews/eye-on-government/court...
Barbara Stone is charged with "failing to comply with the plea agreement…..(stating that Stone) shall not file any documents in the pending guardianship case, or in any other court of competent jurisdiction, concerning her mother or any other parties/participants unless said documents are filed by and through an attorney licensed to ...
Professional Guardianship Abuse is accomplished under "Color ...
corruptwashington.com/2018/02/10/professional...
The Case of Attorney Barbara Stone & Her mother Helen. Barbara Stone traveled to Florida from her home in New York to find her mother emaciated in a nursing home where she was under guardianship (Barbara mistakenly thought placing her in a nursing home for care would be a way to protect her mother from harm).
Florida's most lucrative cottage industry: The Trafficking of ...
ppjg.me/.../floridas-most-lucrative-cottage-industry
Florida's most lucrative cottage industry: The Trafficking of Humans May 2, 2014 ppjg financial exploitation, Guardianship Abuse Barbara Stone, corrupt courts, elder abuse, financial exploitation, Florida, Guardianship Abuse, human trafficking, looting estates, predatory guardians 8 Comments

25. Barbara is now legally blind, having been forced to spend upwards of 20 hours a day on the computer filing pleadings seeking futile remedy to Atrocity Crimes to which she remains subjected. Barbara is unable to obtain medical remedy as her assets were embezzled.
26. Barbara's home, her life savings and all property has been embezzled and stolen from her by fraudulent lawsuits in Inextricably Intertwined Rackets.

B. ATROCITY CRIMES AGAINST DR. ROBERT SARHAN AND HIS MOTHER, YVONNE SARHAN IN THE U.S. GUARDIAN GENOCIDE REGIME AND INEXTRICABLY INTERTWINED RACKETS

Dr. Robert Sarhan - Affidavits of Atrocity Crimes:

a. **https://tinyurl.com/SarhanNoRemedies2**

b. https://tinyurl.com/SarhanNoRemedies

27. Dr. Robert Sarhan's mother, Yvonne Sarhan was murdered by the U.S. Guardian Genocide Regime. [2]

---

[2] MY BEAUTIFUL MOTHER YVONNE SARHAN WAS MURDERED BY …
https://guardianabuse.blogspot.com/2010/09/my-beautiful-mother...
steven leslie kaplan and judge **celeste muir** and our government let it happen Dear Readers and Elder Abuse Advocates, After a 7 year battle the Guardian Vicki Brail **murdered** my mother with the medication called Seroquel.
"Dr Robert Sarhan" talks about his mother ... - Internet Archive
archive.org/details/scm-450093-eyesonpreditor... Ripoff Report: Reiser & Reiser Company, INC Guardianship ...***https://***www.ripoffreport.com***/reports/reiser-reiser-company-inc/...***Please call Judge **Celeste Muir** at 305-349-7105, chief Judge Joseph Farina at 305-349-7054 and Governor Charlie Christ at 850-488-5603 and please tell them to release **Yvonne Sarhan** from this fraudulent **guardianship** scam.NATIONAL ASSOCIATION TO STOP ELDERLY ABUSE AND ...
guardianabuse.blogspot.com/2010
My mother **Yvonne Sarhan** was murdered by Judge **Celeste Muir** on February 2, 2010 she allowed the Guardian Vicki Brail and Dr Steven Leslie Kaplan to poison my mother with 400 mg of Seroquel a day until she was dead, why because the guardian and **attorney's** already took all the money from our family.
These Judge's are Forcing Elderly People into ...
www.fourwinds10.com/siterun_data/health/abuse/news.php?q=1255198115
Please call Judge **Celeste Muir** at 305-349-7105, chief Judge Joseph Farina at 305-349-7054 and Governor Charlie Christ at 850-488-5603 and please tell them to release **Yvonne Sarhan** from this fraudulent **guardianship** scam.
Plea for Justice | National Association to Stop Guardian Abuse
https://nasga.wordpress.com/2008/01/28/plea-for-justice-*2*
Jan 28, 2008 · Dr. Robert **Sarhan**'s plea for justice is circulating the Internet. According to Dr. **Sarhan**, here is the problem: **Yvonne Sarhan**, never wanted nor requested a guardian, this was forced against her will. **Yvonne Sarhan** requested orally and in writing to the judge, that if she had to have a guardian she wanted her son, Robert…
ElderAbuseHelp.Org: Dr.Sarhan Fighting to Get His Mother ...
elder-abuse-cyberray.blogspot.com/2008/12/judge-norman-gerstein...Dec 17, 2008 · Judge Norman Gerstein took over a fraudulent guardianship case and continued to allow the elderly person to lose all of her assets. While the case was under investigation, Norman Gerstein allows large of money to be extorted from the then 74 year old, **Yvonne Sarhan**, the victim.

28. Mrs. Sarhan DIED from cardiac arrest after being administered illegal psychotropic drugs that contain black box warning against their use by elderly adults as they cause cardiac arrest.
29. Dr. Sarhan frantically pleaded for his beautiful mother's life in state and federal courts throughout Florida, each of whom colluded with the U.S. Guardian Genocide Regime and denied relief.
30. Mrs. Sarhan was subjected to acts of terror and war crimes throughout the "guardianship" to incite fabricated litigation in order to embezzle her life savings and her home.
31. Dr. Sarhan lost his home to a fraudulent foreclosure as he spent his life savings trying to save his mother's life and fell prey to a mortgage fraud scheme during the time he spent fighting for his mother's life.
32. Dr. Sarhan became homeless and indigent as he is unable to secure employment as a result of his credit record and false reporting of false criminal charges against him.

C. U.S. ATROCITY CRIMES AGAINST PATTY REID AND HER SON LANDON REID IN THE U.S. GUARDIAN GENOCIDE RACKET; THE U.S. CHILD TRAFFICKING RACKET AND INEXTRICABLY INTERTWINED RACKETS

Patty Reid - Affidavits of Atrocity Crimes:

a. https://tinyurl.com/ReidNoRemedies
b. https://tinyurl.com/ReidNoRemedies2

33. Landon Reid is a young Afro-American man who was born blind and his mother obtained a medical settlement.
34. As there was medical settlement money, Landon was captured and forcibly disappeared in a "guardianship" in Broward County where these assets are being embezzled.
35. Patty Reid, like Stone, both of whose stories were reported was falsely arrested for the self-serving charge of "interference" with "custody" of her own son when she tried to remove her son from the U.S. Guardian Genocide Regime. [3]

---

[3] Disability Rights: When Is Taking Your Mother to Lunch a Felony? Janet Phelan: One might come away with the impression that the US simply views its elders as bank accounts to be harvested, without …
US Political Prisoner Update - activistpost.com
www.activistpost.com/2016/06/us-political...
Taking Your Mother to Lunch is a Felony Barbara Stone was on house arrest for close to a year for taking her mother, who was under guardianship in Florida, to Denny's Restaurant.
How They Get Away with Egregious Professional Guardianship ...
www.case-abuse.org/professional-guardianship-fraud-by-larsen
Finding no one around to help her, Barbara used a wheelchair and put her mother in her car, and tried to take her to Denny's Restaurant for lunch. Barbara was stopped by police and thrown in jail, and her mother was taken to a hospital where it was verified that she was malnourished, dehydrated, bruised, and a host of other medical problems from lack of care under guardianship.

36. Landon Reid has been forcibly disappeared from the face of the earth.
37. Patty Reid does not know where her son is and has not seen her son in over 4 years.
38. Her son has no idea why his mother is not with him and is cruelly led to believe his mother abandoned him.

D. U.S. ATROCITY CRIMES AGAINST ELIOT BERNSTEIN AND HIS FAMILY IN THE U.S. GUARDIAN GENOCIDE RACKET; THE U.S. CHILD TRAFFICKING RACKET AND INEXTRICABLY INTERTWINED RACKETS

39. Eliot Bernstein's sons who long surpassed the age of capture in guardianship have nonetheless been illegally "guardianized" to insure the extortion of their inheritance.
40. **Eliot's car was bombed and blown up and he and his wife almost lost their life** as he has assiduously exposed and filed racketeering lawsuits against the prolific corrupt color of law attorneys, judges and others in the U.S. Guardian Genocide Racket.
41. A murdered body was found in the home of a family member to threaten him.[4]

E. U.S. ATROCITY CRIMES AGAINST SKENDER HOTI AND HIS MOTHER GYNDOLYN BATSON IN THE U.S. GUARDIAN GENOCIDE REGIME; AND INEXTRICABLY INTERTWINED RACKETS

42. Mrs. Batson, a perfectly competent senior adult was illegally forced into guardianship controlled by the guardian wife of the color of law judge who illegally presided.
43. Mrs. Batson died in guardianship after being viciously abused and drugged with illegal toxic drugs.
44. Hoti's home was vandalized by this judge's "guardian" wife who used a sledgehammer to break into his home and looted all of his and his mother's possessions in broad daylight. [5]

---

[4] Welcome to Iviewit Technologies ~ Surf with Vision
www.iviewit.tvWARNING, p. Stephen Lamont has been terminated from acting on behalf of Iviewit or Eliot Bernstein and has been reported for certain alleged criminal misconduct to THE state of new York and other authorities. If Lamont offers you shares of stock or any other inducement involving Eliot Bernstein or Iviewit he is committing further fraud-----

[5] **Professional guardian's lawyer empties man's home - News - The ...**
https://www.palmbeachpost.com/article/20150403/NEWS/812064418Apr 3, 2015 - One afternoon three years ago, *Skender Hoti* received an unusual call from a neighbor asking whether he was moving out of his Lake ... This was an attorney operating under a court-ordered *guardianship*. ... By *John Pacenti* ...
Post investigates: Professional guardian's lawyer empties man ...
nasga-stopguardianabuse.blogspot.com/2015/04/...

F. U.S. ATROCITY CRIMES AGAINST GLENDA SMITH AND HER WAR VETERAN HUSBAND, ALAN SMITH IN THE U.S. GUARDIAN GENOCIDE REGIME

45. The marriage of Mr. and Mrs. Smith was illegally "annulled" by the U.S. Guardian Genocide Regime. 6
46. Mrs. Smith was not allowed to see her husband.
47. Mrs. Smith pleaded for him to be seen by Stone and Sarhan, who despite threats of their arrest went to see Mr. Smith and reported he had bloody injuries on his face, was not being fed and so traumatized, he could not speak and reported his abuse.
48. Stone and Sarhan were then also prohibited from seeing Mr. Smith.
49. It is believed the guardian, John Cramer has a criminal record.

G. U.S. ATROCITY CRIMES AGAINST GEDIMINAS PAKALNIS AND HIS AUNT, GENYTE DIRSE IN THE U.S. GUARDIAN GENOCIDE REGIME

50. Mr. Pakalnis' aunt, a perfectly competent woman was kidnapped in guardianship by a REMAX real estate agent, Diana Sames, who criminally retaliated against her as she did not give that broker a listing to sell her property, filing a fraudulent petition for guardianship against her.
51. Instead of ordering the criminal investigation of that broker who is perpetrating capital crimes, kidnapping, forced disappearance and collusion and conspiracy, the judge is colluding with vindictive retaliatory attacks against Mr. Pakalnis.
52. Mrs. Dirse, a perfectly competent and healthy woman prior to the guardianship was placed in a virus infected, filthy nursing facility and contracted the covid virus.

Post investigates: Professional guardian's lawyer empties man's home By John Pacenti One afternoon three years ago, Skender Hoti received an unusual call from a neighbor asking if he was moving out of his Lake Worth home.
Guardianships: A Broken Trust: Gwen Batson: Savitt Clears ...
nasga-stopguardianabuse.blogspot.com/2016/01/...
Hoti said he saw Savitt scream at deputies: "You can't do that. I'm a judge's wife. I'm Judge Colin's wife." Three days after the seizure of Hoti's property, Colin recused himself from the case. Savitt wasn't Batson's guardian, yet Judge French approved paying her $1,500 of Batson's money.

[6] Marriage annulment in guardianship case heads to Florida ...
www.palmbeachpost.com/lifestyles/health/marriage... John Pacenti @jpacenti ... Circuit Judge Martin Colin threw her out of the courtroom. ... The 4th DCA wants to know whether a judge can approve a marriage after the fact or whether the ...
Post investigates: How professional guardian got marriage annulled ...
https://www.palmbeachpost.com/article/20150403/NEWS/812063143
Apr 3, 2015 - *Glenda* Martinez-*Smith* found the love of her life as a senior citizen. ... By *John Pacenti* ... $200,000 and counting — in legal fees fighting *guardian* John Cramer and orders by judges on his behalf. ... a retired physician from Aventura who is co-founder of Americans Against *Abusive* Probate *Guardianships*.

53. She was left to die alone and isolated in a hospital.
54. Mr. Pakalnis was denied his human rights of association with his aunt, his home threatened with foreclosure, he hemorrhages money on legal fees in sham proceedings, his own attorneys sabotage him and extort his assets and his life and his family has been destroyed.

H. U.S. ATROCITY CRIMES AGAINST TERESA LYLES AND HER MOTHER, CARMEN TOZZA IN THE U.S. GUARDIAN GENOCIDE REGIME

Theresa Lyles- Affidavit of Atrocity Crimes:

https://tinyurl.com/Lylesaffidavit

Video:

(video blocked by youtube)

https://www.blogtalkradio.com/marti-oakley/2017/06/06/65-minutes-a-tale-of-torture-and-murder-in-guardianship

https://tinyurl.com/LylesBook2

Book: 65 Minutes A Tale of Torture and Murder in Guardianship

55. Teresa Lyles' mother was subjected to sickening atrocities.
56. Because Ms. Lyles exposed the U.S. Guardian Genocide Regime, she and her mother and children were criminalized and retaliated, her mother **forced into hospice, relentless drugged and died from chemical restraints.**

I. U.S. ATROCITY CRIMES AGAINST BEVERLY NEWMAN AND HER FATHER, AL NEWMAN IN THE U.S. GUARDIAN GENOCIDE REGIME

57. Beverly Newman's father was a Holocaust survivor who was captured in the U.S. Guardian Genocide Regime. 7
58. Ms. Newman wrote a pleading letter to Florida attorney general Pam Bondi and Florida governor Rick Scott, the collusive governmental officials in the U.S. Guardian Genocide Regime seeking relief for the horrors to which her father was subjected.
59. Excepts include:

---

[7] Beverly Newman - National Association to Stop Guardian Abuse
https://nasga-stopguardianabuse.blogspot.com › 2014/09 › beverly-newma...
Sep 16, 2014 - *Beverly Newman*: Dear Rick and Pam - as in Scott and Bondi ... both *the* chemical and physical restraint *of my* 89-year-old *Father*, *Al* Katz, ...
Beverly Newman – AAAPG
https://aaapg.net › tag › beverly-newman
AAAPG member *Beverly Newman* on ABC Action news in Tampa Florida, discussing *her father*, *Al* Katz, the abusive guardianship to which he was subjected by ..

"At least equally hideous to the abusive use of chemical restraints on the elderly is the forcible immobilization of them through physical restraints, tethering frail elderly women and men to beds and chairs, such that they cannot move their bodies or limbs.

On September 21, 2009, I personally witnessed both the chemical and physical restraint of my 89-year-old Father, Al Katz, at Manatee Memorial Hospital, against his will and mine. From September 21 through September 24, with an emergency room diagnosis of cardiac and respiratory distress, my Father, a Ward of the State of Florida, was repeatedly drugged with Haldol, a narcotic that caused him to suffer vivid flashbacks to the tortures he endured as a slave laborer for seven years in the Holocaust.

With each dosage of Haldol, Dad was infused with fear, which invariably led to what is known as four-point physical restraints on his wrists and ankles, **tying him to the bed** so that he could not move at all.

Despite my pleas to cease the pill mill administration of Haldol to my Dad and to loosen the rigid physical restraints on him, which were causing him untold cardiac and respiratory stress, the Hospital staff did not relent."

60. This letter pleading for the life of her father from the U.S. Guardian Genocide Regime was ignored by all government officials who are accomplices, accessories and conspirators.

J. U.S. ATROCITY CRIMES AGAINST ILYA TSEGLIN AND HIS SON NATE TSEGLIN IN THE U.S. CHILD TRAFFICKING REGIME

61. The Tseglin family are Jewish family descendants of Holocaust survivors immigrated from Former Soviet Union to Chicago in 1989 with 2 elderly parents who miraculously avoided the death sentence by Nazi Germany Furer – Adolf Hitler.
62. Ilya and Riva have two sons Nate and Robert were born in Chicago in 1989 and 1990.
63. Nate was diagnosed with autism at age 2.
64. Nate significantly communication and social skills were improved and he was able to attend regular school when the family moved to California in 2000.
65. Nate's parents requested assistant in developing social and communication skills for Nate from Public school special education department and Regional Center, and to deny assistance and to financially profit from the enslavement of their son, accusations against Ilya of Nate's physical abuse.
66. In 2007, the following U.S. Atrocity Crimes occurred that are no different than Nazi Gestapo Atrocity Crimes:
    a. four police officers forced themselves into family's apartment,

b. discharged an electric gun into teenager's leg and hit him with their sticks on head until Nate felt unconscious

c. police then locked handcuffs on unconscious child and dragged him into the police car to place Nate at a hostage facility called by the euphemism/code word CAPS (Child and Adolescence Psychiatric Services).

67. Thereafter, Nate was subjected to relentless U.S. Atrocity Crimes:

a. In CAPS Nate's was subjected to medical experimentation on new psycho drugs for a pharmaceutical manufacturer without consent of the family in violation of the Nuremberg Code.

b. Nate was physically, emotionally, and sexually abused, mishandled.

c. When Nate protested to his abusers he was striped to his bed for restraining for hours or sometimes overnight.

d. Nate's family was forced to seek "civil remedy" for the U.S. Atrocity Crimes.

e. Three times Nate was released back to his family by Habeas Corpus but every time after Nate was released, he was taking back to different psycho hospital when was continuously subjected to psycho drugs unrelated to his diagnosis of Asperger's syndrome, being used for new drug related experiments on human being and subjected to physical assaults, mishandling, restrains, mental and psychological traumas.

68. Nate was delivered to 10 times by emergency to the nearest Hospital with condition jeopardizing his survival after being drugged, beaten, and with pocked eyes.

69. There Nate has been injected with monthly dose of psycho drugs and was delivered for resuscitation to the emergency room of the nearest Hospital.

70. After the judicial Predator ruled to reunite Nate with family in 2013 the Director of Orange County Regional Center - Larry Landauer disregarded the Judge order and instead of returning Nate to his family ordered to Lous Pena the felony owner of group home to place Nate in his group were Nate was condemned to isolation, physically, emotionally, and medically abused, deprived from his faith services, family's life, work and education but was mishandled to the point that needed resuscitation in E.R. special unit.

71. In 2015 Larry Landauer threatened the family to consent to forcing Nate be drugged with psychotropic drugs. When the family refused, Director of DDS filed the petition to Orange County Probate Court to remove conservatorship from family to Director of DDS work and live in Sacramento with an annual budget of $8 billion of unsupervised Public Funding reserved for disabled services and treatment.

72. Despite requests by Nate and his family for Jury Trial and discovery, and considering that family has priority over governmental official to be appointed as a conservator judicial

Perpetrator Judge Kim Hubbard from OC Probate Court declined the Jury trial, discovery, and Nate's request in the Court to appoint his father as conservator but appointed Director of DDS as a conservator in violation of Rules of Law, ethical and moral.

73. The family's attorney was stripped of his license after objecting to the U.S.Atrocity Crimes.
74. The family's doctor was jailed with false accusations.
75. Judicial Perpetrator Hubbard approved to place Nate into unlicensed group home owned by Lou Pena disregarding that Pena's staff broke Nate's arm.
76. Judicial Predator Hubbard closed the court to the public.
77. The family has made 150 +/- reports-complaints to Protective Services of Nate's abuse in the group home by the staff but the Protective Social Services has disregarded independent unbiased investigation in favor of cover up the Regional Center and group home.
78. The Police collaborates and covers abusive to Nate guards from the group home.
79. Nate compared his places outside of his home to Nazi Germany Concentration Camp.
80. Judicial Perpetrator Johnston ruled Nate's father and brother "vexatious" to eliminate them and deny them access to court.
81. When Nate's father filed the petition against Director of DDS Nancy Bargmann, Director of OCRC Larry Landauer and their proxies regarding the Public money laundering then attorney Julie Trinh under color of California Attorney General Office, and attorneys hired by Nancy Bargmann, Larry Landauer, and their proxies demanded the Judge to dismiss the petition until the parents submit the bond of $400,000.
82. After Nate's mother Riva filed the petition for conservatorship over her son Nate, then Julie Trinh from California Attorney General office demanded from Probate Judge David Beltz sanctions of $7,500 against mother and the Judge Beltz approved the sanctions.
83. Ilya's attorney is demoralized and threatened with sanctions if she submits to the Public the photos with evidences of Nate's neglect and abuse.

K. U.S. ATROCITY CRIMES AGAINST LUDMILA BOIKO AND HER DAUGHTER IN THE U.S. CHILD TRAFFICKING REGIME

Ludmila Boiko's Statement of Atrocity Crimes

https://tinyurl.com/BoikoNoRemedies

84. Like Ilya Tseglin's son, Ludmila Boiko's daughter is austistic.
85. Instead of being provided with the highest level of protection to which she is entitled as a vulnerable person, Ludila and her daughter are systemically criminalized.

86. Instead of being provided diagnostic testing and appropriate treatment at the San Andreas services for people with Autism their employees medically kidnapped Ludmila's daughter.

87. As stated in a Declaration by Ludmila Boiko:

a. Judge Marigonda took his part to continue the terror of false criminal charges against my autistic daughter. I raised my daughter in Russia in different culture and supported her financially until she was medically kidnapped from me in her 29th. To isolate her from me was equal to put her alone on the different planet. Instead of help for diagnostic test and appropriate treatment at the San Andreas services for people with Autism, BHD employees, with no reason used their power to kidnap her away from me and locked her up in crisis psychiatric facility in the different county Napa, far away from normal society, her family and set up conspiracy for secret chain of conservatorships damaging her immature mind and along with Public Guardian's power began to turn my daughter into BHD life time client. Judges' system of injustice easily disregarded the Rule of Law completely as a priority for family care, education and consolidation with family for strong support of vulnerable client. Judges' orders continued damaging autistic person by isolation far away from family and friends. That was indescribable torture for both of us, permanently disabled women, mother and daughter as a result of Judge decision to advance county employees unlimited power abuse.

b. My daughter could be just fine and finish her college education if she wasn't violently disconnected from family. If teammate of Judge Marigonda, Judge Gallagher did not disregard my daughter's statement on October 26, 2017 at the hearing for case 15MH00017 in the basement of county building, that she wants me, her mother to be her conservator, my daughter could be just fine by this time. Statement that Judge Gallagher refused to hear, because his intention was to provide service to County Counsel, Behavioral Health Division (BHD) and Public Guardian. My daughter wanted me to be her conservator.

c. Public Guardian and Mental Health System forced my daughter to enter long term homelessness since 2014 by very current 2020 year. When in 2014, after the first illegally obtained conservatorship of heavy brainwash for 8 months she was dropped homeless on dangerous Santa Cruz streets, she got lost and only I was looking for her and claimed her missing. At the same time, county employees arranged two false identical criminal cases one after each other in the row for no any actual crime, but for fabricated "obstructing police officers" 148(a), when she being found and evaluated of gravely disabled condition as a result of heavy brainwash and neglect after their first violently obtained conservatorship in violation of procedure by County Counsel for Public Guardian. It was

outrageous abuse to charge criminally lost in the woods, autistic person that was claimed by me as a missing person, but was arrested and brought to jail to cover up county employees intentional and outrageous neglect of her well-being and safety.

d. I am deeply committed to ensuring that my daughter could get care that is essential to her life, but no authority likes it. Family has a priority for their own child and adult child too and not the corrupted, nothing good doing Public Guardian Vanessa Bertsche-Shelton and her conservators Vivian Van Dal and Maureen Clawson. Who all was taken care that my daughter won't get benefits and won't be kept on the road to happy life ever.

e. Judge Gallagher was a Judge for case 15MH00017, who made his violent order against human rights of both mother and daughter, but always work hard helping powerful to enslave powerless.

f. It is very scary to get into Judge's hands that without hesitation changing people's destinies by escalating his power to absolute power. My daughter's brain was destroyed because Judge Order to isolate my daughter against her wish from her family that would take good care of her and prevent ongoing damages.

g. They try to make sure that I am going to watch my daughter dying slowly and surely. It is impossible to vocalize what torture they dragged my autistic daughter through inside of horrible psychiatric locked facilities. There is no doubt that entire court has working hard to prevent my daughter to get under real protection and care of family.

L. U.S. ATROCITY CRIMES AGAINST JODEE SUSSMAN AND HER MOTHER MARTY S. ADAIR

Jodee Sussman – Affidavit of Atrocity Crimes

https://tinyurl.com/SussmanAff

Videos of Atrocity Crimes:

h. https://drive.google.com/file/d/1NCeF8BZdxxfd4kaxJMBJk0W0_0L50DgJ **(Request Access to Google Drive)**

i. https://www.dropbox.com/s/o67l259g636vu7s/Video%20Mar%2025%2C%203%2007%2046%20PM.mov?dl=0 **(not a valid url)**

88. Marty Adair was forced into a fraudulent abusive conservatorship by her son Joe "Joey" Adair and wife Darian Mathias-Adair in 2019.

89. Their first attempt was against both parents in 2015 to take over the parents vast wealth and because they financially cut Joey off for non-payment of over $500,000.00 in loans.

90. The law office of Eric Becker, the conservator Richard Huntington, and the GAL David Shaver were all part of the conspiracy to force Jodee's mom into conservatorship.

91. The motivation was self enrichment through horrendous billable hours. In 30 months, their fees are over $1 million dollars.
92. Fiduciary Real Estate Services, husband/wife team Ruben Martinez and attorney Teresa Gorman were paid $850,000.00 to sell Marty's property.
93. There is a "cabal" of attorneys, for profit Fiduciaries and this real estate team that have perpetuated this fraud in Southern California going back to 2009.
94. Jodee was able to keep her mom out of the lockdown "care" facility they set up.
95. Jodee's mom Marty escaped and fled to Texas where she now resides.
96. Marty left her $16,700,000.00 from the sale of her property behind, for the corrupt conservator, now Trustee and his cohorts to pillage and drain.
97. Jodee is retaliated and attacked for being a "whistleblower" to U.S. Human Atrocities.

M. U.S. ATROCITY CRIMES AGAINST CHRISTIAN MCNALLY AND HIS MOTHER VALBRUNA MCANALLY AND FATHER CHARLES PHILLIP MCANALLY IN THE U.S. GUARDIAN GENOCIDE REGIME AND INEXTRICABLY INTERTWINED RACKETS

Videos of Atrocity Crimes:

a. **https://tinyurl.com/McNallyNoRemedies**
b. **https://tinyurl.com/McNallyNoRemedies2**
c. **https://tinyurl.com/McNallyNoRemedies3**

98. **BOTH** of Christian's parents were seized in the U.S. Guardian Genocide Regime.
99. Both of Christian's parents were and are lethally drugged, tortured and human trafficked.
100. Christian was viciously retaliated when he exposed the torture of his parents BY BEING FALSELY ARRESTED.
101. While Christian was falsely imprisoned and unable to protect his mother, HIS MOTHER WAS MURDERED BY ABUSE AND TOXIC DRUGGING.
102. Christian has lost his livelihood and lives in constant fear, terror and torment for his own life and that of his father who is forcibly disappeared and being relentlessly drugged.

N. U.S. ATROCITY CRIMES AGAINST BECKY HARBER AND HER HUSBAND HERSHEL HARBER IN THE U.S. GUARDIAN GENOCIDE REGIME AND INEXTRICABLY INTERTWINED RACKETS

Affidavit of Atrocity Crimes:

https://tinyurl.com/HarberNoRemedies

Legislative Testimony:

103. Becky and Hershel Harber are Georgia residents who went to Florida for treatment at Mayo Clinic and sent to Daytona Select Specialty Hospital.
104. This story of horrors started with a false report by Select Specialty to DCF to cover up a potential lawsuit.
105. DCF, that has no criminal prosecutorial or investigative powers and with no investigation, or proof, concocted a convoluted story, filed a false charge against Mrs. Harber to strip her of her medical power of attorney for her husband, and obtain illegal "supervised" visitation.
106. Mr. and Mrs. Harber were held hostage at a state run facility Halifax hospital for 5 months.
107. Mrs. Harber was tortured and threatened repeatedly with false accusations, including a false incident report in which police were called for no reason and she was permanently barred from association with her husband.
108. They were told Mr. Harber was going to become a "ward" of the state of Florida.
109. The social worker blocked any transfer of a Medicare facility in Georgia by repeatedly making false accusations about Mrs. Harber to any new facility.
110. They were extorted to withdraw Mr. Hershel's 401k money in the amount of 210k to put him in a "private facility" in Georgia. There was no Medicare option.
111. Immediately upon arrival to TBI the private facility in Georgia, Mrs. Harber was no longer allowed to see her husband.
112. Four days after arrival in Georgia, her husband was in critical shape and had to be transferred to Henry Piedmont Hospital.
113. Mrs. Harber was told by the facility TBI that she has no rights to information about her husband and that his family had no rights. She was told by the hospital he was not there.
114. Mrs. Harber contacted the police and was told her husband was at the hospital and fought for information.
115. Mrs. Harber was not allowed to be with her husband nor were any family members.
116. Mrs. Harber sought clarification for visitation from a Judge in Florida, all to no avail.
117. Florida DCF worked in collusion with the Georgia courts to do their dirty work of keeping a lawsuit from being filed by Mrs. Harber by threatening her with false criminal accusations.
118. Georgia DCF filed an Emergency Temporary Guardianship based on a dismissed case in Fla and a false charge against Mrs. Harber and falsely arrested her.
119. The accusation was made up by a nurse who has 3 felony charges and the loss of a nurse's license twice.
120. Mrs. Harber was falsely arrested without being indicted.

121. Mrs. Harber has been prohibited from seeing her husband who is being terrorized and abused and slowly tortured to death from abuse and drugs.
122. Mr. Harber has been forcibly disappeared and Mrs. Harber does not know where her husband is being kept.
123. Mrs. Harber is being tortured by this depravity and suffering depression and hopelessness.
124. Mrs. Harber's husband has been "Sold" and "Stolen" from under her eyes by the U.S. Guardian Genocide Regime.
125. The DCF attorney bragged she not only wanted temporary guardianship as well as our life savings, but she would be applying for permanent Guardianship as well.
126. The judge and attorneys celebrated the "purchase" of Mr. Harber, Mrs. Harber's husband of 31 years, even listing the assets they embezzled to which they claim "entitlement."

N. U.S. ATROCITY CRIMES AGAINSTS JOYCE LACEY AND HER MOTHER JUNE LYNNE LACEY IN THE U.S. GUARDIAN GENOCIDE REGIME

127. Joyce's mother was targeted for exploitation by Woodwinds Hospital in Minnesota.
128. Joyce later learned Woodwinds Hospital was going bankrupt.
129. They labeled Joyce's mother Vulnerable at the onset.
130. Joyce's mother was just crowned National Ms. Congeniality at the Ms. Senior USA pageant in Las Vegas weeks earlier. She was by no means incompetent.
131. While volunteering with the Alzheimer's Walk, her breathing wasn't so good, so Joyce took her to the ER. She had congestive heart failure, but people live with that every day.
132. They got her stabilized and insisted she stay in the hospital for observation. All they saw were $$$$$$$$$$$$$$. They saw an elderly woman they could exploit.
133. A doctor, social worker, hospice nurse and chaplain tried to convince Joyce, as POA, to change Joyce's mother to DNR, dump her in a nursing home and put her on Hospice.
134. When Joyce said "No", the hospitalist doctor (who had never seen Joyce's mother before) shook his finger at her and said she was a very poor POA. He said he had wasted 27 minutes on her and asked if Joyce was her mother's legal guardian? He was told no, her mother is not incompetent and has no need of a legal guardian and that "she wants to live". To which he replied, She doesn't know what she wants, she has dementia."
135. Joyce's mother did not have dementia. She was legally blind and somewhat hard of hearing.
136. They went over Joyce's instructions and got an emergency guardianship/conservatorship to steal Joyce's mother's honor, dignity, life savings and her very life itself.

137. Joyce's mother clearly stated "No, I don't want to go to a nursing home!" So they drugged her. When Joyce asked what was being done, the nurse replied that the guardian said to use any and all means necessary to get her to comply so they were giving her more morphine!
138. They trafficked Joyce's mother 215 miles from her home to a negligent nursing home, where she was treated worse than a prisoner.
139. She was denied a phone, forced to only use a bedpan her entire stay, drugged with harmful chemical restraints continuously, given only day-old pirated food.
140. Joyce was threatened with arrest, if she so much as took her outside the door.
141. Within three weeks Joyce's mother got septic blood, pneumonia, a staph infection, bed sores, UTI, numerous bruises and a temperature of 102. She had to be taken to the hospital because she wasn't DNR. She fought all that with four IV antibiotics and was doing great in the hospital. Joyce found a reputable nursing home within two miles of the hospital, but the abusive, for-profit, fraudulent guardian forced her to travel 80 miles back to the torture chamber known as Frazee Care Center.
142. Joyce was removed by security when she refused to allow her mother to be forced 80 miles back to the negligent nursing home that nearly killed her in just three weeks. The trip alone could kill her - she was on a ventilator on Monday and forced to travel 80 miles back, sitting in a wheelchair, on Thursday.
143. When she got back to the prison, Joyce was only allowed two hour supervised visits Monday through Friday, leaving her isolated continuously.
144. The nursing home doctor ordered Hospice and she was drugged to death with oxycodone and morphine.
145. Joyce's mother couldn't breathe or swallow on the oxycodone. The harmful drugs gave her migraine headaches and extreme constipation. The drugs gave her seizures, an irregular heartbeat and intense stomach and chest pain.
146. At a care meeting, the Hospice nurse wanted to take her off all the heart meds that she needed and leave her only on the harmful drugs, like oxycodone, that were killing her. The guardian agreed with the hospice nurse to only leave her on the drugs that were killing her. Joyce insisted she be allowed to remain on the meds she needed. Joyce was told by her sabotaging attorney, to keep her mouth shut.
147. When she got a bloodclot by the heart, which could have been treated, the guardian and Hospice nurse refused her medical attention. They gave her oxycodone and said it was heartburn, which the autopsy proved was really a bloodclot by the heart.

148. Joyce wrote Adult Protection 4 times and received 4 "No Action" letters refusing to investigate. The ombudsman refused to investigate. The police officer said Joyce's mother would have more rights if she were a convicted criminal. They can refuse being drugged.
149. The last day the Hospice nurse said Joyce's mother's blood pressure was low. Joyce pleaded to take her mother to ER, but she refused to allow her to be seen by a competent physician. Joyce's mother stopped breathing, Joyce called 911 and was verbally attacked.
150. The paramedics came and resuscitated her, as Joyce's mother was still fighting to live, but the ER doctor refused to take her in because he said her pulse was too weak. They walked away and let her die. Five witnesses heard the paramedic refuse to take Joyce's mother.
151. Joyce has their signatures as the paramedic and hospital later lied on their report, to cover up the murder.

O. U.S. ATROCITY CRIMES AGAINST SHERRI ERWIN AND HER MOTHER DOROTHY SHARP IN THE U.S. GUARDIAN GENOCIDE REGIME

Sherri Erwin Statements of Atrocity Crimes

a. https://tinyurl.com/ErwinNoRemedies2
b. https://tinyurl.com/ErwinNoRemedies3
c. https://tinyurl.com/ErwinNoRemedies4

Timeline of Atrocity Crimes:
https://tinyurl.com/ErwinTimeLine

152. Adult Protective Service agent Ron Horton came into my home on January 11, 2018 and ordered me to physically take my Mother out of my home to a "1" star rated nursing home called Arlington Heights Rehabilitation Center, 4825 Wellesley St. Fort Worth, Texas 76107 that has a current contract with the Adult Protective Services. The adult protective service agent Ron Horton put my Mother in lock down that you have to have a code to get in, and my Mother cannot walk. My Mother was taken from my home due to an accidental bruise under her eye due to conditions brought on by aggressive behavior in her stages of severe Alzheimer's Disease and habitual urinary tract infections. She left my home with a small black eye and a skin tear on her right middle finger.
153. Within the next 10 days I have to watch my Mother get beat to an inch of her life.
154. Walking in every day with the less than an hour supervised visit, I get to watch my Mother get big black and blue bruises on top of new bruises and skin tears all over her arms and hands, pretty much all over her body. She gets a total of 2 black eyes and 2 huge knots on her forehead and eyebrow and NO ONE will do anything to help me make the bruising and

markings stop the on this very scared 85-year-old fragile woman that does not know what is going on around her, begging me to "please take me home with you."

155. I call Ron Horton the adult Protective Service agent numerous times with never not one phone call returned back. I text his phone number numerous times begging him to let me have my Mother back or could I please get a 24-hour nurse to come stay with her at our home or please move her.!!! With of course no reply back from him. During all this I am having to hire a very expensive incompetent attorney that is dragging his rear on the urgency of this matter as well. So, I am in front of Judge Brooke Allen in an emergency hearing and my expensive attorney Bob Leonard has already told me she does not like doing Guardianship hearings, so she dismisses my guardianship appeal request and leaves my Mother in that nursing home jail. My Mother is showing severe signs of dehydration and losing a lot of weight at this time begging to come home and eating like a starved pup.

156. I had supervised hour visits for the first 5 days as long as they had a cna available. Then on Tuesday, January 16 the nursing home bars me from coming in to see or tend to my Mother at all now. I called the police in there on Saturday, January 20, 2018 because of all the bruising and marking & unattended medical care with bleeding skin tears and then 2 days later my Mother comes up with a serious black eye on her right side with a knot on her eye brow that is swollen and a busted lip all across the front of her mouth and my inadequate attorney didn't even submit the pictures that I gave to him that happened to her THAT MORNING for the emergency court hearing to be reviewed. It was ridiculous. Neither my attorney or my Mothers attorney ad-litem said a thing and never made the adult protective services submit any court ordered papers for why they took my Mother out of my home.

157. The courts waited over 10+ days to require adult protective services to produce papers from her courts why they actually removed my Mother from a home she was well taken care of.

158. Judge Brooke Allen was very perturbed by the fact that no paper work had gone through her approval so they took her without any court orders, claiming to ME they did and using a very large amount of scare tactic to me and all of my family and hired attendant aids, they refused me to be able to do as well. They would not even let me hire my own personal attendant to take care of Mother even at the facility. Ron Horton and the facility has barred all family and attendants and anyone who wants to come see or talk to her. THEY BAR EVERYONE FROM SEEING MY MOTHER AT THIS POINT. And I am begging everyone at hand, my attorney, Mothers attorney ad-litem and begging to get an appointment with the guardianship services to get up there and meet with me so I can see my Mother. All these people, the judge, the courts, my attorney, Mother's attorney ad-litem, Ron Horton, Asana Hospice and the

doctor at hand in that holocaust of a nursing home are all claiming to have my Mothers best interest at heart.

159. Finally, after 10+ days my attorney makes additional charges to my account and finally arranges the guardianship service agent Cindy Brown to meet with me at the nursing home at 2:00pm. She already had her mind made up about me before even meeting me. It was the worse day of my entire life and I am not sure I will ever recover from this. She was rude, critical and bullying me into paying a large amount of my Mother's money to that place that just killed her. She threatened financial exploitation if I didn't pay the $1065.00 fork the month of February and my Mother died February 7.

160. And no money was refunded. So, after I walked in on my Mother looking like death and she was literally hanging onto life till someone in her family showed up, she died within 30 minutes of me getting there. We all walked in and I nearly fell out in the floor by the way my MOTHER LOOKED. So finally, after I get Cindy to open her eyes to the fact my Mother is dying we need to call 911 stat, she tells the doctor to call them. They argue for 30+ minutes on why to call the ambulance. The doctor says: "what's the point"?

161. After that horrific scene my Mother had to die in with all the hollering done by Cindy Brown in her orders and demands for me to stop loving and kissing my Mother she had done and then the final death of my Mother even sent her out of the room red as a beet and feeling floored. I wonder to this day what she would have done if that would have been her mother she was looking at and someone screaming at her to stop kissing and loving her parents on their death bed...

162. Yes, the hospice company was in there that morning and did not notify anyone in my family or me of this precious woman's condition. I get there at 4:30pm after being forced to pay $1065.00 before they will let me see her and my MOTHER DIES IN MY ARMS.

163. All along that Cindy Brown throwing her already bullying assumptions about me around the room telling me not to kiss my Mother and stop loving on her and to GET UP FROM HER AND LISTEN TO WHAT THAT DOCTOR IS SAYING.... I AM AND HAVE BEEN SEVERELY TRAUMATIZED BY ALL OF THIS.!!!! I WILL NEVER BE THE SAME!!!!

164. Oh, by the way, have I mentioned that adult protective services filed a case against me for the bruise under her left eye that landed us in all this torturous hell that ended my Mother's life and destroyed mine after the fact I made a report against him when I saw the condition my Mother was in under the care of his lack of observation and care.

165. I have recently received a letter from Family Services saying they DID NOT HAVE SUCH COURT ORDERS as they were merely assisting me in PLACING MY MOTHER.!!!!!!!!!!!!!

166. I DIDN'T WANT TO PLACE MY MOTHER. I had been taking care of her in my home for 5 straight years 24/7. She was my most prized possession. I had to watch them kill her and all the system made me stand back and watch it and watch her get BEAT TO AN INCH OF HER LIFE and then they starved her and dehydrated her in their care of less than 27 days and 22 days of BARRING me from seeing my MOTHER and for no reason.!!! I know what they did was wrong and I would Love to bring Asana Hospice, Arlington Heights Nursing Home and Ron Horton, agent of the adult Protective Service agent to justice.
167. I had begged Ron Horton to move her or let me have her back or I would get a full time live in nurse, but he wouldn't do anything or answer my phone calls or text messages begging him. Asana never contacted me again after they took over at the nursing home jail.
168. The guardianship service lady Cindy Brown also made me pay $1065.00 for the month of February and she died February 7, 2018 and they did not refund any money. The guardianship services and my attorney went longer than 10+ days to make it to where I could see my Mother. No one has still made adult protective services produce any legal papers for taking my Mother out of my home. PLEASE HELP ME.. THIS IS A VERY GOOD CHANCE TO BRING MANY HORRIBLE ACTS OF COMPLETE INSANITY TO JUSTICE.
169. I have MANY pictures, witnesses and everything that is needed to prove their violence against my Mother and my family. I called the cops on that place to get the ambulance to pick her up and take her to the ER and since it was a civil thing, they couldn't do anything about it. I also had an autopsy done.
170. I am waiting on the toxicology and histology of the part of the autopsy, which is due back any time. So as soon as that comes in I am going to be ready to pursue these barbaric mean cruel animals to full accountability. Thank you, Sherri Erwin.
171. Please call me for further details. This is a good case for bringing accountability for more than 5 parties to have done something differently in their efforts of **Murdering** my mother in all claiming to be doing what's best for her.

P. U.S. ATROCITY CRIMES AGAINST BRAD LAMB AND HIS CHILDREN IN THE U.S. CHILD TRAFFICKING REGIME

Statement from Brad Lamb

https://tinyurl.com/LambStmt

172. This is an extremely well documented case of sexual & physical abuse of my two young children Isaiah, 7 years old, & Aria, 5 years old. Both children have reported sexual & physical abuse at the hands of their mother, Carist Washington, & half-brother, Orlando

Simmons, who is now 18 years old. These were reported to Cook Children's Sexual Assault Nurse Examiner (SANE) in 2019. These interviews are with only Isaiah & the SANE nurse. There were reports made in 2018 as well. Isaiah & Aria have now also told all five court ordered supervisors, Ft Worth police officers, many family members, & friends.

173. My son, Isaiah, now 7 years old, made a sexual assault outcry July 1, 2019, at Cook Children's Hospital Ft Worth to a Sexual Assault Nurse Examiner (SANE) with detail of his assault. We were ordered the next day for my son to do a forensic interview at Alliance Center for Children & assigned Detective Joshua Rodriquez & Sgt. Rachel DeHoyos over our case who are with Crimes Against Children Unit (CACU). My son did make another outcry in this forensic interview in front of Detective Rodriquez. Det Rodriquez & Sgt DeHoyos did nothing but impede the investigation from the start, never speaking to any of the SANE nurses, witnesses of the outcries, supervisors assigned to the case, play therapists assigned to the case. CACU issued a warrant for my arrest on July 31, 2019, the day before my recusal hearing of the judge on my case & 48-hour hold was placed on me in jail. This arrest was done by the Fugitive Task Force complete with the riot gear, machine guns, police cars parked all throughout our neighborhood, & roadblocks set up on our street. After missing this recusal due to being in jail, I was released with charges later dropped. Sgt DeHoyos & Det Rodriquez refused to show up for court subpoenas & also refused to release the forensic interview of my son.
174. My very first supervised visit, September 2019, was with Heather Moore & my son told her at the end of the visit "don't make me go back. My mommy still hits me in my face." Heather contacted CPS & reported this on the mother. The next day, at our visit, my daughter had a busted lip & said her mom did it. Heather took a picture & reported that to CPS to find out that CPS had already closed this case including this new report she was filing that day. Heather Moore went on to hear many outcries, she noted & testified to these.
175. We have gone through 5 supervisors now who have all witnessed my children's bruises, knots, & outcries. My wife, Amanda, has lived with the children since Isaiah was 16 months old. She has witnessed all the pickups of my children along with all the bruises, knots, disturbing behavior, & disturbing accounts of what happens to them at their mother's house. It appears the only investigation that CACU did was to talk to the abuser herself & have me arrested (just so happened to be the day before the judge's recusal hearing).
176. FWPD installed a surveillance camera on a light post by our house on April 20, 2020. We have this order; it was issued for our address & was labeled as MHMR. The abuser, the mother, fled with my 2 kids, so we filed a missing person on August 5, 2021.
177. Sgt. DeHoyos took over this missing person on August 9, 2021 & located my kids the next day. She sent me emails with both of my children's eyes black. She left my children there &

cut off all contact with me. We have now found out that Sgt DeHoyos has been kicked out of CACU & is currently under investigation. No one will speak to us on this matter, nor will they meet with my wife & me.

178. There have been many violations committed by CACU, even against their own Standard Operating Procedures, signed by Sgt. DeHoyos herself which we also have. These include not only improper investigation of a sexual assault on a child, going out of their way to impede any other agency from getting involved in the investigation (Sheriff's Dept, National Center for Missing & Exploited Children, US Military, FBI, Texas Rangers, & any other organization that has tried to help my children), but also includes ongoing police harassment, illegal arrest with excessive force, surveillance camera installed on a citizen's home for no reason.

179. Please note that all the outcries, & there have been too many to count, have been made against the mother & half-brother, & I have never been accused or had any allegations against me CACU has completely covered up the crimes committed against my two children, & have put their lives in constant danger, & harassed my wife & I in every way possible. I have all the evidence to prove all that I have stated is the truth & factual, & there needs to be a thorough investigation on this matter with all involved & charges should be filed against these officers that did this to my family. CACU & Internal Affairs to this day will not call me back.

Q. JERYL GRAY

February 9, 2021 Testimony of Opposition
https://www.cga.ct.gov/2021/AGEdata/Tmy/2021SB...

Feb 9, 2021 — I **do** so in my opposition to both the specific design and **stated** purpose of **this** instant Bill in seeking to **have** Connecticut's Probate Court.

February 9, 2021 Testimony of Opposition to Labor And Public Employees Committee H.B. 6382 Raised Bill: AN ACT STRENGHTENING THE PROBATE COURT SYSTEM Honorable Chairs, Vice-Chairs, Ranking and Committee Members; I am respectfully herein submitting my opposition to the passage of H.B. 6382. I do so in my opposition to both the specific design and stated purpose of this instant Bill in seeking to have Connecticut's Probate Court employees become Connecticut State Employees and additionally, in my comprehensive, wholesale, sweeping opposition to any direction of action that would serve to increase any of the powers of the already grossly over-powered, above-the-law Connecticut Probate Court System, a system which may be better characterized as being a rampantly corrupt, self-serving, predatory, rapacious, human trafficking Racketeering Enterprise. I label the Connecticut Probate Court in such extreme and repugnant terms not from context of indulgence in perfervid hyperbole or in rancorous bitterness in being a so-called "disgruntled" casualty of this contemptible and despicable mob syndicate; my labeling is instead grounded and founded in the horrifically and agonizingly

acquired knowledge and awareness of who and what the Probate Court System is, it is grounded and founded in the terrible cognizance of the ruthless, unconscionable brutality that is perpetrated again and again and again and again upon so many prey victims of this rapaciously marauding pack of predators, it is grounded and founded in the shared excruciatingly torturous experience of so many of us who are prey victims of the Connecticut Probate Court Conservatorship/Guardianship Racketeering Enterprise. As two of the many many prey victims of the ravaging rape/pillage/plunder perpetrated by this marauding estatelooting gang, my Mother Dolores Gray and I have been subjected to such unspeakable evildoing, have been prey victims to such monstrous infliction of torturous pain and suffering at the deliberate hands of these predators that it would almost belie rational credibility of even a rudimentary and superficial telling of our story… Yet, while our story of victimization at the rapaciously predatory hands of the Connecticut Probate Racket is so dark and so ugly to the extreme, it is at its core in commonality with the same horror story that has been agonizingly suffered by literally thousands of Connecticut Probate Prey. And while the ostensible, so-professed reason for the creation of and existence of our probate court goes back hundreds of years to the pre-existence of the United States of America in being created in the so-stated purpose of providing for the surviving widows and their fatherless children of those times, probate court has deliberately and actively transformed 180 degrees away from any such noble and worthy purpose to become an unbridled, self-governing, above-the-law, grossly over-reaching, self-serving business enterprise, a racketeering enterprise that serves to strip prey of their civil rights and their assets for purpose of I.R.A - Involuntary Redistribution of prey's probate-stolen Assets out of the prey's possession/control/ownership and into the probate predators' own pockets, into their own coffers. The putrid reality is this: the probate "system" is a self-serving business enterprise that masquerades in the guise/disguise sham pretense of their purpose being their service to their targeted prey via their deeming unto themselves the powers of the taking of complete control over the lives and assets of those whom they determine to be needing their "services" of their so stripping these probate-sentenced conservatorship/guardianship wards of all their rights of self-governance in all aspects of their own lives and their stripping the prey of all control/possession/ownership of whatever assets the probate-sentenced conservatorship/guardianship wards may have so as to pay themselves from these appropriated assets for their performance of these "services" upon these wards. The truth: their service is not to these wards, their service is to their own greed and avarice. Thus, Probate Court prey become Probate Racket-owned chattel slaves in this Human Trafficking Enterprise as their assets are completely transferred into the pockets and coffers of these wicked, fiendish, diabolical ogres, who, while presenting themselves in a façade of being polite, decorous, well-dressed, well-educated, well-behaved, respectable honorable professionals, are devoid of basic humanity, are

devoid of constraints of ethics, conscience, scruples. principles, integrity as they ruthlessly destroy lives and rob every aspect of their prey's God-given rights as being Children of God. As Yale Law School Professor of Estate Law John Langbein so testified Connecticut Probate is so irredeemably corrupt that the only legitimate course of action would be the complete elimination of this cancer that is Connecticut Probate Court… As U.S. Senator Richard Blumenthal has testified on the national level, Connecticut Probate Judges are running a hugely self-profiting racket in which they (and their complicit/collusive/collaborative/conspiratorial co-profiting "interested person" cronies in the Connecticut Probate/ElderLaw/Social Service Human Trafficking RACKET) are contemptibly, despicably exploiting their targeted prey to the tune of many many tens of millions of dollars which are taken from the pockets of the prey and from the pockets of Connecticut taxpayers so as to go into their own pockets, so as to go into their own coffers... The Probate Court players are permitted to operate as separate entities outside of the judicial system; the Probate Court players are able to operate as sovereign entities as these Probate Court parties are able to exert total power over the lives and assets of any who come into their crosshair sights; these Probate Court players thus fully enjoy and thus self-servingly utilize the unbridled and unrestrained power of SOVEREIGN IMMUNITY from accountability and culpability and liability for their actions in stripping rights and seizing assets from their Probate Court Prey. And, as the members of the Connecticut Legislature are so aware of this filthy Racket and as they continue to assist and enable and support and facilitate and empower these human traffickers, so too are the Connecticut Legislators responsible in their own culpability and blameworthiness; so too are they guilty of these murderous crimes against the people of whose interests and rights they are supposed to be representing and upholding.

II. MILLIONS OF AMERICANS AND THE WORLD PUBLIC ARE TORTURED, TRAFFICKED, LOOTED AND MURDERED BY THE U.S. GUARDIAN GENOCIDE/CHILD TRAFFICKING REGIMES

180. It is estimated that **TEN MILLION** Americans and the world population are **Murdered, Trafficked, Tortured and Pillaged** in the U.S. Guardian Genocide Regime.
181. It is estimated that **FIFTY MILLION CRIME VICTIMS are Trafficked, Tortured and Pillaged in the** U.S. Child Trafficking Regime.
182. It is estimated well over **FIFTY TRILLON DOLLARS** has been Plundered and Pillaged in the U. S. Guardian Genocide Regime and the U.S. Child Trafficking Regime.

END OF PART FOUR

PART FIVE

REPRESENTATIVE TESTAMENTS, AFFIDAVITS, DECLARATIONS, ATTESTATIONS, VIDEOS AND WEBSITES OF U.S. ATROCITY CRIMES

Cheryl Abrams	**Affidavit of Atrocity Crimes:** https://tinyurl.com/AbramsAff
Alicia Jennifer Adams and her child	**Petition documenting Atrocity Crimes:** https://tinyurl.com/AdamsPetition
Chris Anthony, husband of Kim Gonsalves	**Video of Atrocity Crimes:** Kim Gonsalves: Depraved Indifference to Life; Chemical Restraints https://tinyurl.com/AnthonyVid
Vicci Bailey and her children	**Affidavit of Atrocity Crimes:** https://tinyurl.com/BaileyAff
Miriam Blank and her children	**Affidavits of Atrocity Crimes:** https://tinyurl.com/BlankAff https://tinyurl.com/BlankAff2 https://tinyurl.com/BlankAff3 https://tinyurl.com/BlankAff4
Ludmila Boiko and her daughter	**Declaration of Atrocity Crimes:** https://tinyurl.com/BoikoDecl
Harry Scott Boggs and his mother Betty Boggs	**Affidavits of Atrocity Crimes:** https://tinyurl.com/BoggsAff https://tinyurl.com/BoggsAff2
Kathleen Bosse and her mother, Mary Frances McCulloch	**Affidavits of Atrocity Crimes:** https://tinyurl.com/BosseAff https://tinyurl.com/BosseAff2
Joanna Bougalis, daughter of Katherine G. Bougalis, **forced to flee the country** to save the life of her mother from torture, drugging and abuse.	**Website of Atrocity Crimes:** https://tinyurl.com/BougalisWeb **Video of Atrocity Crimes:** https://tinyurl.com/BougalisVid
Michael and Jennifer Brabson and their children	**Affidavit of Atrocity Crimes:** https://tinyurl.com/BabsonAff
Pat Brown and her mother Dorothea Edwards	**Affidavits of Atrocity Crimes:** https://tinyurl.com/PBrownAff https://tinyurl.com/PBrownAff2
Sarah Chagnon and her children	**Global Threat and Atrocity Crimes Outrage** https://tinyurl.com/MotherArrestedatGunpoint https://tinyurl.com/MomFleesUSgovtraffickers
Rey Contreras and his step father Pete Beaty	**Statement of Atrocity Crimes:** https://tinyurl.com/ContrerasStmnt

	Affidavit of Atrocity Crimes: **https://tinyurl.com/ContrerasAff**
Westley Curtiss and his children	**Affidavit of Atrocity Crimes:** **https://tinyurl.com/CurtissAff**
Natalie Dalton and her children	**Report of Atrocity Crimes:** **Chief Judge Lisa B. Kemler of the City of Alexandria Jails MOTHER FOR TALKING TO HER YOUNG SON'S DOCTORS AND REPORTING FATHER'S PHYSICAL ABUSE OF HER SON (amlegalnews.blogspot.com)**
Brenda Daniel and her mother Ana L. Daniel	**Affidavit of Atrocity Crimes:** **https://tinyurl.com/DanielAff**
Sherri Erwin and her mother Dorothy Sharp	**Statements of Atrocity Crimes:** **https://tinyurl.com/ErwinStmnt** **https://tinyurl.com/ErwinStmnt2** **https://tinyurl.com/ErwinStmnt3** **Timeline of Atrocity Crimes:** **https://tinyurl.com/ErwinTimeLn**
Duane Farrant and his mother Norma Farrant	**Declaration of Atrocity Crimes:** **https://tinyurl.com/FarrantDecl**
Doug Franks, and his mother Ernestine Franks	**Website of Atrocity Crimes:** **https://tinyurl.com/FranksWeb**
Kenneth R. Gottfried and his children	**Statements of Atrocity Crimes:** **https://tinyurl.com/GottfriedStmnt** **Book: Child Abusers wear Black Robes**
Irene Grivas and her mother Eugenia Grivas	**Statement of Atrocity Crimes:** **https://tinyurl.com/GrivasStmnt**
Amy Hale and her children	**Affidavit of Atrocity Crimes:** **https://tinyurl.com/HaleAff**
Stewart Handte	**Affidavit of Atrocity Crimes:** **https://tinyurl.com/HandteAff**
Becky Harber and her husband Hershel Harber	**Affidavit of Atrocity Crimes:** **https://tinyurl.com/HarberAff** **Legislative Testimony of Atrocity Crimes:** **https://tinyurl.com/HarberLegTestmny**
Poppy Helgren and her father Lester Moore	**Affidavits of Atrocity Crimes:** **https://tinyurl.com/HelgrenAff** https://tinyurl.com/kamalaharris1

Karla Johnson, her daughter Sara Ybarra Johnson and grandchildren/children	**Affidavits of Atrocity Crimes:** **https://tinyurl.com/JohnsonAff** **https://tinyurl.com/JohnsonAff2** **https://tinyurl.com/JohnsonAff3**
Stephanie Jones, her husband Tosh Jones and their children	**Affidavit of Atrocity Crimes:** **https://tinyurl.com/JonesAff**
Joyce Lacey and her mother June Lynne Lacey	**Website of Atrocity Crimes:** **https://tinyurl.com/LaceyWeb** https://junelynnelaceyfoundation.com/
Brad Lamb and his children	**Statement of Atrocity Crimes:** **https://tinyurl.com/LambStmnt** **Poster of Atrocity Crimes:** #LittleVoicesBigOutcries #NotJustACaseNumber ... **Legislative Testimony of Atrocity Crimes:** (176) JUDGE JUDITH WELLS IS RESPONSIBLE FOR CHILD ABUSE - YouTube; Brad Lamb - YouTube
Geralyn Lambou and her father Victor W. Lambou	**Affidavit of Atrocity Crimes:** **https://tinyurl.com/LambouAff**
Dari Langone, mother and Andrea Schmall, sister and their child/niece	**Affidavits of Atrocity Crimes:** https://tinyurl.com/SchmallAff https://tinyurl.com/LangoneAff2
Richard Leonhardt and his father Richard Leonhardt	**Video of Atrocity Crimes:** WWII Veteran loses life savings to a Florida guardian - YouTube https://tinyurl.com/LeonhardtVideo We tell the story of **Richard Leonhardt**, and how a court appointed **guardian** stole more than $250,000 of his hard-earned money. His son, Larry ... YouTube · DanielleWaugh · Arrest warrant: Human Trafficker "Guardian" Lynrod Douglas **https://tinyurl.com/LeonhardtVid** **Notice to Appear:** **https://tinyurl.com/LeonhardtNot**
Kathrine Lester and her grandchildren	**Statement of Atrocity Crimes:** **https://tinyurl.com/LesterAtrocityCrimes** **Video of Atrocity Crimes:** **https://tinyurl.com/LesterVideo**

Doreen Ludwig and her children	**Podcast of Atrocity Crimes:** **https://tinyurl.com/LudwigPod** **Website of Atrocity Crimes:** **DOREEN LUDWIG - Divorce in Connecticut** https://divorceinconnecticut.blogspot.com/search/label/DOREEN%20LUDWIG **https://tinyurl.com/LudwigBlog** **DOREEN LUDWIG**, activist and author of the new book "Motherless America" speaks out against the war on women in our corrupt family court 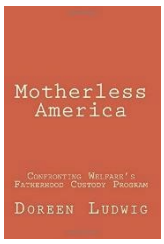 **Book of Atrocity Crimes:** **https://www.amazon.com/Motherless-America-Confronting-Welfares-Fatherhood/dp/1515256219** **https://tinyurl.com/LudwigBook**
Teresa Lyles and her mother, Carmen Tozza	**Affidavit of Atrocity Crimes:** **https://tinyurl.com/Lylesaffidavit** **Video of Atrocity Crimes:** **https://tinyurl.com/LylesVid** **Book of Atrocity Crimes:** 65 minutes: A Tale of Torture and Murder in Guardianship
Michelle Macdonald, retaliation victim	**Book of Atrocity Crimes:** **Sandra Grazzini-Rucki and the World's Last Custody Trial** **https://tinyurl.com/MacdonaldBook** **Public exposure of Atrocity Crimes:** Minnesota High Court Yanks Judicial Candidate's Law License | Minnesota News | US News Jun 30, 2021 — The judge was Dakota County Judge David Knutson, who presided over the 2013 child-custody trial of MacDonald's client, Sandra Grazzini-Rucki ...
Renee Mazer and her children	**Website of Atrocity Crimes:** **https://tinyurl.com/MazerWeb** https://thedirtysecretsofdivorce.com **Book of Atrocity Crimes:** **The Dirty Secrets of Divorce** 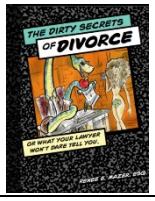
Christian McAnally and his mother Valbruna McAnally and father, Charles Phillip McAnally	**Videos of Atrocity Crimes:** **https://tinyurl.com/McAnallyVid** **https://tinyurl.com/McAnallyVid2** **https://tinyurl.com/McAnallyVid3**
Christine Middleton and her father James Middleton	**Affidavit of Atrocity Crimes:** **https://tinyurl.com/MiddletonAff**

Christine Montanti and her mother Karilyn Montanti	**Declaration of Atrocity Crimes:** Karilyn Montanti Depraved Indifference to Life and Chemical Restraints **https://tinyurl.com/MontantiDec** https://www.einnews.com/pr_news/561343057/guardianship-abuse-victim-s-desperate-plea-to-be-heard **Website of Atrocity Crimes:** **https://tinyurl.com/MontantiWeb**
Ernest Moore and his mother Myrtle Moore	**Affidavit of Atrocity Crimes:** **https://tinyurl.com/MooreAff** https://tinyurl.com/MooreAff1 **Podcast: The Justice Channel** **https://tinyurl.com/MoorePodcast**
Tammy Morgan and her mother Virginia Suzanne Beveridge	**Statement of Atrocity Crimes:** **https://tinyurl.com/MorganStmnt** **Affidavit of Atrocity Crimes** **https://tinyurl.com/MorganAff**
Christine Morrison and her children	**Affidavit of Atrocity Crimes:** **https://tinyurl.com/MorrisonAff** **Website of Atrocity Crimes:** **https://tinyurl.com/MorrisonWeb** https://judicialcriminal.com/ www.judicialcrimes.com **Articles of Atrocity Crimes:** **https://tinyurl.com/MorrisonArt** **Book of Atrocity Crimes:** Judicial Criminals 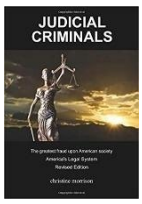
Lisa Nadig and her children	**Website of Atrocity Crimes:** **https://tinyurl.com/NadigWeb** https://songsunsilenced.wordpress.com/case-summary-corruption-litigation-therapy-racket-natalie-koga-drs-fisher-gamze/
Michael Nedderman and his mother Delores Ruth Nedderman.	**Affidavit of Atrocity Crimes:** **https://tinyurl.com/NeddermanAff**
Michele A. Newell and her children	**Affidavit of Atrocity Crimes:** https://tinyurl.com/NewellAff1 **Statement of Atrocity Crimes:** **https://tinyurl.com/NewellStatement**
Lacie Newell and her children	**Report of Atrocity Crimes:** https://tinyurl.com/MomArrestedatGunpoint1

John Oral and his children	**Affidavit of Atrocity Crimes:** **https://tinyurl.com/JOralAff** **Statement of Atrocity Crimes:** **https://tinyurl.com/OralStmnt** **Book of Atrocity Crimes:**
Wanda Su Wanek Patrick and her child	**Affidavits of Atrocity Crimes:** https://tinyurl.com/PatrickAff1
Gale Penney and her children	**Affidavit of Atrocity Crimes:** **https://tinyurl.com/PenneyAff**
Maria Peric and her husband Tomislav Peric	**Affidavit of Atrocity Crimes:** **https://tinyurl.com/PericAff**
Maryann Petri and her children	**Radio Show/Podcast of Atrocity Crimes:** Slam the Gavel Slam the Gavel Maryann Petri - Apple Podcasts https://podcasts.apple.com › podcast › slam-the-gavel ***Slam the Gavel*** is a podcast to discuss Family Court, Child Support and Child Services issues. Advice on how parents can cope with these issues along **https://tinyurl.com/PetriPodcast** **Website of Atrocity Crimes** https://dismantlingfamilycourtcorruption.com **https://tinyurl.com/PetriWeb** **Interview:** **https://tinyurl.com/PetriInterview** **Book of Atrocity Crimes:** Dismantling Family Court Corruption: Why taking the Kids Was Not Enough 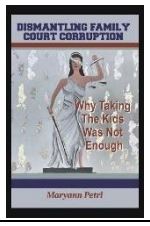
Juliet Ramos and her children	**Declaration of Atrocity Crimes:** **https://tinyurl.com/RamosAff**
Patty Reid and her son Landon Reid	**Affidavits of Atrocity Crimes:** **https://tinyurl.com/ReidAff** **https://tinyurl.com/ReidAff2**
Michelle Robertson and her father Robert W. Robertson	**Statement of Atrocity Crimes:** **https://tinyurl.com/RobertsonStmnt**
Randy Robinson and his mother Gayle Robinson	**Video of Atrocity Crimes:** Armed kidnapping of his mother in her own home **https://tinyurl.com/RobinsonVid**
Jenny Reimenschneider and her mother Elsie Reimenschneider	**Affidavit of Atrocity Crimes:** **https://tinyurl.com/ReimenschneiderAff**
Maria C. Romero and her mother Maria Romero	**Affidavit of Atrocity Crimes:** **https://tinyurl.com/RomeroAff**

Dr. Robert Sarhan and his mother Yvonne Sarhan	**Affidavits of Atrocity Crimes:** **https://tinyurl.com/SarhanNoRemedies2** https://tinyurl.com/SarhanDecl
David Segui and his children	**Affidavit of Atrocity Crimes:** **https://tinyurl.com/SeguiAff**
Jacob Dimon Shaw	**Affidavit of Atrocity Crimes:** **https://tinyurl.com/DimonAff**
Neil Shelton and his children	**Whistleblower Statement of Atrocity Crimes:** **https://www.wral.com/senate-budget-helps-connected-judges-/16721756/?version=amp** **Videos of Atrocity Crimes:** **The Silver Bullet Technique Divorce Tactics and Strategies. Family Court;** **https://www.mtairynews.com/news/43068/lawsuit-against-stevens-limps-forward;** **Books of Atrocity Crimes:** 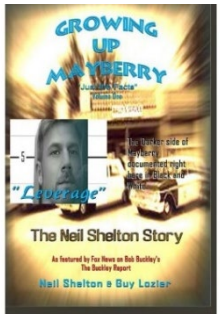
Tabitha Shoars and her children	**Statement of Atrocity Crimes:** **https://tinyurl.com/ShoarsStmnt** **Viral Reports of Atrocity Crimes:** **https://tinyurl.com/ShoarsVideo** Rape of Parental Rights to **SEVEN** children **https://tinyurl.com/ShoarsArt1** **https://tinyurl.com/ShoarsArt2** **https://tinyurl.com/ShoarsArt3** **https://tinyurl.com/ShoarsArt4** **https://tinyurl.com/ShoarsArt5** **https://tinyurl.com/ShoarsArt6** **https://tinyurl.com/ShoarsArt7** **https://tinyurl.com/ShoarsArt8** **https://tinyurl.com/ShoarsArt9** **https://tinyurl.com/ShoarsArt10** **https://tinyurl.com/ShoarsArt11** **https://tinyurl.com/ShoarsArt12**
Susan Silver, M.D. and her children	**Affidavit of Atrocity Crimes:** **https://tinyurl.com/SilverAff**

Kristine Smith and her children	**Affidavit of Atrocity Crimes:** **https://tinyurl.com/SmithAff**
Kimberly Sperling and her children	**Book of Atrocity Crimes:** **Part** I is the true story of how the cover up began and escalated with each step Q's ex-wife took to seek help. **Part** II is in process. The **Part** I August 2013 revision contains an appendix of "symptoms" of government cover-ups. **https://tinyurl.com/SperlingBook** **Warnings of Atrocity Crimes:** **https://tinyurl.com/SperlingWarning**
Elaine Stainbrook and her grandmother Mary Lorraine Burgett Phillips	**Videos of Atrocity Crimes:** **https://tinyurl.com/StainbrookVideo1** **https://tinyurl.com/StainbrookVideo2**
Joan Stanton and her mother Elizabeth Weber and her father Richard Weber	**Affidavit of Atrocity Crimes:** **https://tinyurl.com/StantonAff** **Human Trafficking Documents:** **https://tinyurl.com/StantonDoc**
Phyllis Stafford and her children	**Congressional Testimony of Atrocity Crimes**: **https://tinyurl.com/StaffordCongTestimony**
Linh Stephens and her child	**Affidavit of Atrocity Crimes:** **https://tinyurl.com/StephensAff**
Barbara Stone and her mother, Helen Stone	**Affidavits of Atrocity Crimes:** **https://tinyurl.com/StoneAff1** **https://tinyurl.com/StoneAff2** **https://tinyurl.com/StoneAff3** **Videos of Atrocity Crimes:** **https://tinyurl.com/StoneVideo1** **Websites of Atrocity Crimes** https://endguardianracket.com https://peoplesrightsforum.com **Legislative Testimony of Atrocity Crimes:** **https://tinyurl.com/StoneLegTestimony** **Movie of Atrocity Crimes:** **https://tinyurl.com/StoneEyeonPredator**
Jodee Sussman and her mother, Marty S. Adair	**Affidavit of Atrocity Crimes:** **https://tinyurl.com/SussmanAff** **Videos of Atrocity Crimes:** **https://tinyurl.com/SussmanVideo1** **https://tinyurl.com/SussmanVideo2**
Cindy Card and Ken Swenson and their mother/mother in law Ella Card	**Affidavit of Atrocity Crimes:** **https://tinyurl.com/SwensonAff**

	Videos of Atrocity Crimes: Slavery in the name of "guardianship" **https://tinyurl.com/SwensonVideo1** **https://tinyurl.com/SwensonVideo2**
Timothy Taylor and his children	**Statement of Atrocity Crimes:** **https://tinyurl.com/TaylorStmnt** **Affidavit of Atrocity Crimes:** **https://tinyurl.com/TaylorAff** **Petition of Atrocity Crimes:** **https://tinyurl.com/TaylorPet**
Meghan Walsh and her children	**Petition of Atrocity Crimes:** Petition · A national outcry for Meghan Walsh, the daughter of NCMEC founders John and Reve Walsh · Change.org **Video of Atrocity Crimes:** (6) TGI NOW Podcast | Facebook Newborn baby snatched from the arms of her mother
Vanessa Wereko and her children	**Affidavit of Atrocity Crimes:** **https://tinyurl.com/WerekoAff1**
Suzy Whelan and her aunt Susan Terranova	**Videos of Atrocity Crimes: Susan Terranova story** **https://tinyurl.com/WhelanVideo1** **https://tinyurl.com/WhelanVideo2** **https://tinyurl.com/WhelanVideo3** **https://tinyurl.com/WhelanVideo4** **https://tinyurl.com/WhelanVideo5**
Quenby Wilcox	**Websites of Atrocity Crimes:** www.WarOnDomesticTerrorism.com **Website of Atrocity Crimes:** **https://tinyurl.com/WilcoxWeb2** **Blogs of Atrocity Crimes:** **https://tinyurl.com/WilcoxBlogs1** **https://tinyurl.com/WilcoxBlogs2** **Video of Atrocity Crimes;** **https://tinyurl.com/WilcoxVideos**
David Winstanley and his mother Elizabeth Winstanley	**Statement of Atrocity Crimes:** **https://tinyurl.com/WinstanleyStmnt**
Adrian Wright and her mother Betty Robinson	**Affidavit of Atrocity Crimes:** **https://tinyurl.com/WrightAff**
Marla Zahn and her mother Louise A. Zahn	**Affidavits of Atrocity Crimes 1** **https://tinyurl.com/ZahnAff1** **https://tinyurl.com/ZahnAff2** **https://tinyurl.com/ZahnAff3**

Judicial Perpetrator Michael Rudisill terrorizing a victim, stating "you belong to me" that he owns his family, house, and everything.
"I own you, I own your kids, I own your house",
https://tinyurl.com/JudicialPerpRudisillHumanOwner

HUNDREDS OF MILLIONS OF AMERICANS AND THE WORLD PUBLIC ARE TORTURED, TRAFFICKED, LOOTED AND MURDERED BY THE U.S. GENOCIDE AND CHILD TRAFFICKING REGIME

TEN OF MILLIONS of American parents and children and those in the world population are Murdered, Trafficked, Tortured and Pillaged in the U.S. Guardian Genocide Regime.

HUNDREDS OF MILLION of American children and those in the world population are Trafficked, Tortured and Pillaged in the U.S. Child Trafficking Regime.

TRILLONS OF DOLLARS are Plundered and Pillaged in the U. S. Guardian Genocide Regime and the U.S. Child Trafficking Regime.

END OF PART FIVE

PART SIX

I. U.S. GOVERNMENT PERPETRATED ATROCITY CRIMES; EXHAUSTION, FUTILITY, GRAVE DANGER FROM SEEKING "REMEDY"

1. As made clear and is known to the ICC, the U.S. Atrocity Crimes are systemic, deliberate attacks on the American and world civilian population by the U.S. Government itself.
2. The Atrocity Crimes originate from Federal and State "U.S. Nuremberg Laws" devised by Federal and state legislative Perpetrators including Perpetrators Crux, Blumenthal, Casey, Collins and Scott, "adopted" by executive perpetrators including Perpetrators Biden and Governor Perpetrators to be "litigated" in 'Human Trafficking Courts" by judicial Perpetrators.
3. Atrocity Crimes are perpetrated by calling U.S. Nuremberg Laws by euphemistic "protection sounding names" such as "Guardian" and "Child Protection" as done by Nazi perpetrators using Nazi Nuremberg Laws [1]with such euphemistic "protection sounding names" as "Decree For the Protection of the People and State," suspending all of the basic rights of citizens.[2]
4. So too, the U.S. Nuremberg Laws suspend the protections of the Constitution and International Human Rights Laws safeguarding individual rights and due process of law and steal children and adults from their family and sell them to insider government traffickers and murderers.
5. Thus, of course there is no "State Remedy" by the U.S. government and government employees as they themselves are the Perpetrators.
6. **There is no need to "Prove" the U.S. Atrocity Crimes and exhaustion and futility of remedies as this is known to the ICC.**

---

[1]**Nuremberg laws are used to strip citizens of their rights, criminalize human rights in order for public official to illegal seize their assets and steal their liberty.**

[2]https://encyclopedia.ushmm.org/content/en/article/reichstag-fire-decree#:~:text=The%20Decree%20of%20the%20Reich,a%20democracy%20to%20a%20dictatorship.

The Decree of the Reich President for the Protection of the People and the State is also known as the Reichstag Fire Decree. It was passed on February 28, 1933, the day after 24-year-old Dutch militant Marinus van der Lubbe set fire to the German parliament (Reichstag), causing extensive damage to the building that had long been the symbol of German unity. The government falsely portrayed the incident as part of a Communist plot to overthrow the state in response to Adolf Hitler's appointment as Reich Chancellor by President Paul von Hindenburg on January 30, 1933. On February 4, Hitler's cabinet had restricted the press and authorized the police to ban political meetings and marches. Nazi leaders then exploited the Reichstag fire to gain President von Hindenburg's approval for a more extreme measure called the Decree for the Protection of the People and the State.

Popularly known as the Reichstag Fire Decree, the regulations suspended important provisions of the German constitution, especially those safeguarding individual rights and due process of law. The decree permitted the restriction of the right to assembly, freedom of speech, and freedom of the press, among other rights, and it removed all restraints on police investigations. With the decree in place, the regime was free to arrest and incarcerate political opponents without specific charge, dissolve political organizations, and suppress publications. It also gave the central government the authority to overrule state and local laws and overthrow state and local governments. This law became a permanent feature of the Nazi police state.

7. **Thus, Part Six is included to WARN THE WORLD POPULATION, set forth the <u>MONUMENTAL EXTENT</u> of U.S. Atrocity Crimes and Demand Emergency Remedy.**
8. This Part Six documents the origin of Nuremberg Decrees by Judicial Perpetrators in lower, lowly state human trafficking courts by representative Nuremberg Decrees incorporated herein.
9. Part Seven documents and incorporates representative Conspiracy/Consent Nuremberg Orders issued by other United States State and Federal Courts, "No Action Letters" issued by other government agencies and the lack of response to Atrocity Crimes Complaints.
10. **All Nuremberg Decrees in all lowly, lower human trafficking court; all conspiracy/consent Nuremberg Decrees issued by all other U.S. state and federal courts; all "no action letters" and all acts of no response to Atrocity Crimes complaints are specifically incorporated and included herein.**

A: ORIGIN OF THE U.S. ATROCITY CRIMES BY THE STATE GOVERNMENTS

A-1: STATE LEGISLATOR AND GOVERNOR PERPETRATORS

11. Color of Law simulated legislator and governor government employee Perpetrators in the state and federal government devise and deploy U.S. Nuremberg Laws engineered to strip, rape and murder the Unalienable Rights and Human Dignity of Americans and world population.
12. Color of Law simulated judicial government employee Perpetrators operate Human Trafficking Courts using U.S. Nuremberg Laws to steal the rights, assets, liberty and life of Americans and the world population.

A-2.1: REPRESENTATIVE NUREMBERG DECREESAND ATROCITY CRIMES BY JUDICIAL PERPETRATORS IN "LOWLY/LOWER HUMAN TRAFFICKING COURTS"

13. **<u>The U.S. Nazi Nuremberg Orders and all documents set forth in the Human Trafficking Cases identified by case number in Part Ten and are specifically incorporated herein.</u>**

SYSTEMIC NUREMBERG DECREES BY JUDICIAL PERPETRATORS PERPETRATING ATROCITY CRIMES IN THE MASQUERADE OF A "COURT PROCEEDING":

A. GENOCIDE/RAPE/MURDER OF RIGHTS, LIBERTY, PROPERTY AND LIFE;
B. CRIMES AGAINST HUMANITY;
C. KIDNAPPING;
D. FORCIBLE DISAPPEARANCE;
E. SENSORY DEPRIVATION;
F. FORCED DRUGGING;
G. HUMAN TRAFFICKING;
H. TORTURE;
I. FALSE OFFICIAL RECORDS;
J. CONSPIRACY WITH THIRD PARTY GOVERNMENT VENDORS/ TRAFFICKERS
K. PILLAGING OF ASSETS;
L. FAMILY ELIMINATION AND RETALIATION NUREMBERG DECREES PLACING CRIME VICTIMS IN FURTHER DANGER FOR SEEKING REMEDY

STATE OF ALABAMA

ALABAMA HUMAN TRAFFICKING COURT CASE: 16-00641

Systemic Gang Rights Rape Nuremberg Decrees by Judicial Perpetrator Steven L. Reed in criminal conspiracy with Third Party U.S. Government Vendor/Trafficker in the U.S. Guardian Genocide Regime:
Request by Third Party Vendors to Traffick and Pillage:
https://tinyurl.com/WhelanNurembergDecree2
Human Traffickers Pillaging Petition independent of judicially ordered "Pillaging Decrees" by Judicial Perpetrators
https://tinyurl.com/WhelanPillagingPetition
Atrocity Crimes Victims: Suzy Whelan and her aunt Susan Terranova

STATE OF ARIZONA

ARIZONA HUMAN TRAFFICKING COURT CASES: JD18007, JD509161 and JD 27773 IN CONSPIRACY WITH STATE OF OKLAHOMA HUMAN TRAFFICKING CASES: DH 2011-165, JD-2011-130

Systemic Gang Rights Rape Nuremberg Decrees by Judicial Perpetrators including Cathy Holt; Christopher A. Coury; Peter A. Thompson; Brian K. Ishikawa; Edward Ballinger Jr.; Bradley Astrowsky; Robert Houser; Joan Sinclair; Colleen McNally; Norm Davisto in criminal conspiracy with Third Party U.S. Government Vendor/Trafficker in the U.S. Child Trafficking Regime:

1. **https://tinyurl.com/JohnsonNurembergDecree2**
2. **https://tinyurl.com/JohnsonNurembergDecree3**
3. **https://tinyurl.com/JohnsonNurembergDecree4**
4. **https://tinyurl.com/JohnsonNurembergDecree5**
5. **https://tinyurl.com/JohnsonNurembergDecree6**

Atrocity Crimes Victims: Karla Johnson, Sara Ybarra-Johnson and their grandchildren/children

ARIZONA HUMAN TRAFFICKING COURT CASES: FC 2015 004537

Systemic Gang Rights Rape Nuremberg Decrees by Judicial Perpetrator Bradley Astrowsky, Geoffrey Fish and Mark H. Brain in criminal conspiracy with Third Party U.S. Government Vendor/Trafficker in the U.S. Child Trafficking Regime:
https://tinyurl.com/JohnsonSeguiDecree
https://tinyurl.com/JohnsonSeguiDecree2
Atrocity Crimes Victims: David Segui and his children

STATE OF FLORIDA

FLORIDA HUMAN TRAFFICKING COURT CASES: PRC000004940 and 062000CP04940AX

Systemic Gang Rights Rape Nuremberg Decrees by Judicial Predators Mark A. Speiser, Mel Grossman and Peter Weinstein in criminal conspiracy with Third Party U.S. Government Vendor/Trafficker in the U.S. Child Trafficking Regime:
https://tinyurl.com/ReidNurembergDecree
Atrocity Crimes Victims: Patty Reid and her son

FLORIDA HUMAN TRAFFICKING COURT CASES: 12-4330 AND COUNTLESS AFFILIATED HUMAN TRAFFICKING CASES PERPETRATED BY THE U.S. GUARDIAN GENOCIDE REGIME AND IN INEXTRICABLE INTERTWINED RACKETS

Systemic Gang Rights Rape Nuremberg Decrees by Judicial Perpetrator Michael Genden, Celeste Hardee Muir, Rosa Figarola, Jerald Bagley, Maria Korvick, Milton Hirsch, Yvonne Colodny and other Judicial

Predators in criminal conspiracy with Third Party U.S. Government Vendor/Trafficker in the U.S. Guardian Genocide Regime:

https://tinyurl.com/StoneNurembergDecree11

Nuremberg Decree by Judicial Perpetrators selling Crime Victim to another trafficker

1. **https://tinyurl.com/StoneNurembergDecrees12**
2. **https://tinyurl.com/StoneNurembergDecrees13**
3. **https://tinyurl.com/StoneNurembergDecrees14**
4. **https://tinyurl.com/StoneNurembergDecrees15**
5. **https://tinyurl.com/StoneNurembergDecrees16**

Countless Nuremberg Decrees to:

6. pillage all property, home, assets and all possessions of Helen Stone
7. extort the assets of Barbara Stone by threats of danger to her and her mother.
8. "fence/transfer" the pillaged property to perpetrators of the U.S. Guardian Genocide Regime.
9. Eliminate daughter Barbara Stone
10. Retaliation Decrees::
    a. Contempt
    b. False arrest
    c. Forcible Disappearance
    d. Deprivation of access to court and remedy
    e. Blackmail; Extortion and Threats
    f. Pillaging to pay third party trafficker to associate with mother
    g. Human Trafficked by forced, coerced payments
    h. Torture by Stalking orders

Atrocity Crimes Victims: Barbara Stone and her mother Helen Stone

FLORIDA HUMAN TRAFFICKING COURT CASE: 2018 018800 FC 04

Systemic Gang Rights Rape Nuremberg Decrees by Judicial Predator Valerie Manno Schurr in criminal conspiracy with Third Party U.S. Government Vendor/Trafficker in the U.S. Child Trafficking Regime:

https://tinyurl.com/DwyerNurembergDecree

https://tinyurl.com/DwyerNurembergDecree2

Heightened Atrocity Crimes and Retaliation Atrocity Crimes when Atrocity Crime Victim seeks relief including brutal rape of her parental rights and "commanding" that her parental rights be raped and that she obtain a "mental valuation' for objecting to be their torture

1. **https://tinyurl.com/DwyerNurembergDecree3**
2. **https://tinyurl.com/DwyerNurembergDecree4**
3. **https://tinyurl.com/DwyerNurembergDecree5**
4. **https://tinyurl.com/DwyerNurembergDecree6**

Deliberately putting Atrocity Crime Victim in life threatening danger by ignoring Protection Order

https://tinyurl.com/DwyerNoRemedies7

Atrocity Crime Victims: Jennifer Dwyer and her child

FLORIDA HUMAN TRAFFICKING COURT CASES:
2019-CP-000206 and 2019-MH-000204

Systemic Gang Rights Rape Nuremberg Decrees by Judicial Perpetrators John K Stargel and Gerald P. Hill - in criminal conspiracy with Third Party U.S. Government Vendor/Trafficker in the U.S. Guardian Genocide Regime:

MILITARY ASSAULT WEAPON BRANDISHED AGAINST ATROCITY CRIME VICTIMS BY THE U.S. GUARDIAN GENOCIDE REGIME:

https://tinyurl.com/ContrerasWeaponThreat

Atrocity Crime Victims: Rey Contreras and his step-father Donald "Pete" Beaty

FLORIDA HUMAN TRAFFICKING COURT CASE: 2008-CP - 0509

Systemic Gang Rights Rape Nuremberg Decrees by Judicial Perpetrator Nancy F. Alley in criminal conspiracy with Third Party U.S. Government Vendor/Trafficker in the U.S. Guardian Genocide Regime:
https://tinyurl.com/WoodhullNurembergDecrees
Atrocity Crimes Victims: Angela Woodhull and her mother Louise Falco

FLORIDA HUMAN TRAFFICKING COURT CASE: 2019-008255-FC-04

Systemic Gang Rights Rape Nuremberg Decrees by Judicial Perpetrator Maria Espinosa Dennis in criminal conspiracy with Third Party U.S. Government Vendor/Trafficker in the U.S. Guardian Genocide Regime:
https://tinyurl.com/AlanNurembergDecrees
https://tinyurl.com/AlanNurembergThreats
Atrocity Crimes Victims: Susanna Alan and her children

FLORIDA HUMAN TRAFFICKING COURT CASE: 2003-CP-665

Systemic Gang Rights Rape Nuremberg Decrees by Judicial Perpetrator Mark A. Speiser in criminal conspiracy with Third Party U.S. Government Vendor/Trafficker in the U.S. Guardian Genocide Regime:
https://tinyurl.com/BrownNoRemedies2
https://tinyurl.com/BrownNurembergMurderdecrees
https://tinyurl.com/BrownNurembergdecrees
Maniacal "Murder Decrees" by multiple Do Not Resuscitate /Forcible Disappearance Decrees against a daughter and mother in a human trafficking court parallel to convicting murderer to the electric chair and other insane decrees

1. https://tinyurl.com/BrownNurembergdecrees2
2. **https://tinyurl.com/BrownNurembergdecrees4**
3. **https://tinyurl.com/BrownNurembergdecrees5**
4. **https://tinyurl.com/BrownNurembergdecrees6**
5. **https://tinyurl.com/BrownNurembergdecrees7**

Atrocity Crime Victims: Pat Brown and her mother, Dorothea Edwards

FLORIDA HUMAN TRAFFICKING COURT CASE: 2007-DR-4732

Systemic Gang Rights Rape Nuremberg Decrees by Judicial Predators John D. Galluzzo, Melanie Chase, Donna McIntosh, Jessica Recksiedler, Marcia Langlois, Lisa Davidson in criminal conspiracy with Third Party U.S. Government Vendor/Trafficker in the U.S. Child Trafficking Regime:
Atrocity Crimes Retaliation; Rape Of Inalienable Rights; Theft Of Passport And Right To Travel; Blackmail/ Extortion of Assets And Cover Up And Conspiracy At All U.S. Agencies
Atrocity Crime Victims: John Oral and his son

FLORIDA HUMAN TRAFFICKING COURT CASE: 2007-101065-PRDI

Systemic Gang Rights Rape Nuremberg Decrees by Judicial Predator Kathryn D. Weston in criminal conspiracy with Third Party U.S. Government Vendor/Trafficker in the U.S. Child Trafficking Regime:
https://tinyurl.com/CarterNurembergdecree;
https://tinyurl.com/CarterNurembergdecree1
Judicial Predator Kathryn D. Weston changing location of Atrocity Crimes to remove her Atrocity Crime Victim further from his mother and Reinforcing and Ensuring the Elimination of the mother of her Crime Victim
Atrocity Crimes Victims: Bonnie Carter and her son

FLORIDA HUMAN TRAFFICKING COURT CASES
2013GA000460XXXSB and 2013GA000481XXXSB:

Criminal Capias Warrant against Lynrod Douglas, Human Trafficker/Grifter who was appointed a **HUMAN OWNER** by Judicial Perpetrator David French by Rights Raping Nuremberg Decrees in criminal conspiracy with Third Party U.S. Government Vendor/Trafficker in the U.S. Guardian Genocide Regime:
https://tinyurl.com/WeberTraffickerCapias

Atrocity Crimes Victims: Joan Stanton, her sister Mary Steffan and both of their parents, Elizabeth Weber and Richard Weber

FLORIDA HUMAN TRAFFICKING COURT CASE: 2017 - 018681

Systemic Gang Rights Rape Nuremberg Decrees by Judicial Predators Migna Sanchez-Llorens and Angelica D. Zayas in criminal conspiracy with Third Party U.S. Government Vendor/Trafficker in the U.S. Child Trafficking Regime:

https://tinyurl.com/PimientaPillagingPetitions
https://tinyurl.com/PimientaRetaliationattacks

Atrocity Crimes Victims: Michelle Pimienta and her son

FLORIDA HUMAN TRAFFICKING COURT CASES:

Case Nos. PRC110004713; 2017-GA -0001 and GA17-01

Where Lilia Martinez was slave transported from county to county

Systemic Gang Rights Rape Nuremberg Decrees by Judicial Perpetrator Mark A. Speiser, James Sloan and Jack Lundhy in criminal conspiracy with Third Party U.S. Government Vendor/Trafficker in the U.S. Guardian Genocide Regime:

1. **https://tinyurl.com/FriedmanNurembergdecrees**
2. **https://tinyurl.com/FriedmanPillagingdecrees1**
3. **https://tinyurl.com/FriedmanPillagingdecrees2**
4. **https://tinyurl.com/FriedmanGangRightsRapedecrees**
5. **https://tinyurl.com/FriedmanPillagingPetDecrees**
6. **https://tinyurl.com/FriedmanTraffickerrapereport**
7. **https://tinyurl.com/FriedmanAtrocityCrimes**
8. **https://tinyurl.com/FriedmanNoRemedies8**
9. **https://tinyurl.com/FriedmanPerpPillagingRights**

Atrocity Crime Victims: Marci Friedman and her mother Lilia Martinez

FLORIDA HUMAN TRAFFICKING COURT CASES:

Case Nos. 502012-GA-000028SB and 502012MH-000123SB

Systemic Gang Rights Rape Nuremberg Decrees by Judicial Perpetrators Martin Colin, David French and James Martz in criminal conspiracy with Third Party U.S. Government Vendor/Trafficker in the U.S. Guardian Genocide Regime:

https://tinyurl.com/HotiNurembergDecrees

Atrocity Crime Victims: Skender Hoti and his mother Gwendolyn Batson

STATE OF GEORGIA

GEORGIA HUMAN TRAFFICKING COURT CASE: 223254

Systemic Gang Rights Rape Nuremberg Decrees by Judicial Predator Pinkie P. Toomer in criminal conspiracy with Third Party U.S. Government Vendors/Traffickers:

1. **https://tinyurl.com/KingerySecretNoNoticePillage**
2. **https://tinyurl.com/KingerySecretNoNoticePillage**
3. **https://tinyurl.com/KingeryPetExposeAtrociyCrimes**
4. **https://tinyurl.com/KingeryPetExposeAtrociyCrimes**
5. **https://tinyurl.com/KingeryNurembergCoverUp**
6. **https://tinyurl.com/KingeryNoRemedies6**
7. **https://tinyurl.com/KingeryNurembergPerpContinue**
8. **https://tinyurl.com/KingeryNurembergPillageDecree1**
9. **https://tinyurl.com/KingeryNurembergPillageDecree2**

Atrocity Crime Victims: Maria Kingery and desecration and defiling of her deceased mother Graciela Alvarez and father, Federico P. Alvarez

STATE OF ILLINOIS

ILLINOIS HUMAN TRAFFICKING COURT CASE: 12 P 4726

Systemic Gang Rights Rape Nuremberg Decrees by Judicial Perpetrator Shauna L. Boliker in conspiracy with Third Party U.S. Government Vendors/Traffickers in the U.S. Guardian Genocide Regime

1. **https://tinyurl.com/RobinsonNurembergPillageDecree**
2. **https://tinyurl.com/RobinsonAtrocityCrimesTrans**

Atrocity Crimes documentation and Demands for remedy to Judicial Perpetrator Shauna L. Boliker

1. **https://tinyurl.com/RobinsonPleasforRelieftoPerp1**
2. **https://tinyurl.com/RobinsonPleasforRelieftoPerp2**
3. **https://tinyurl.com/RobinsonPleasforRelieftoPerp3**
4. **https://tinyurl.com/RobinsonPleasforRelieftoPerp4**
5. **https://tinyurl.com/RobinsonPleasforRelieftoPerp5**
6. **https://tinyurl.com/RobinsonPleasforRelieftoPerp6**
7. **https://tinyurl.com/RobinsonPleasforRelieftoPerp8**

Atrocity Crime Victims Adrian Wright and her mother Betty J. Robinson

STATE OF MASSACHUSETTS

MASSACHUSETTS HUMAN TRAFFICKING COURT CASE: ES21P15555GD

Systemic Gang Rights Rape Nuremberg Decrees by Judicial Perpetrator Abbe Ross in criminal conspiracy with Third Party U.S. Government Vendors/Traffickers in the U.S. Child Trafficking Regime:

(including the judicial lunatic "requiring" the Crime Victim mother to "post a bond" to assert her parental rights)

https://tinyurl.com/ChristiansenNoRemedies10

https://tinyurl.com/ChristiansenNurembergRape

Atrocity Crimes Victims: Lisa Christiansen and her child

MASSACHUSETTS HUMAN TRAFFICKING COURT CASE: ES09W02998

Systemic Gang Rights Raping/Torture/Pillaging Nuremberg Decrees by Judicial Perpetrator Abbe L. Ross in criminal conspiracy with Third Party U.S. Government Vendors/Traffickers in the U.S. Child Trafficking Regime:

https://tinyurl.com/MateNurembergRightsRapeDecrees

https://tinyurl.com/MateNurembergPillagingDecrees

Atrocity Crimes Victims: Maria Pilar Mate and her children

MASSACHUSETTS HUMAN TRAFFICKING COURT CASE: 17-0129TN

Systemic Gang Rights Rape Nuremberg Decrees by Judicial Perpetrator Tracy L. Souza in criminal conspiracy with Third Party U.S. Government Vendors/Traffickers in the U.S. Child Trafficking Regime::

https://tinyurl.com/MoranNurembergRapeChildSaleDec

https://tinyurl.com/MoranNurembergRapeChildSaleDec

https://tinyurl.com/MoranEliminateFamilyStealChild

Atrocity Crimes Victims: Tiffany Moran and her children

STATE OF MICHIGAN

MICHIGAN HUMAN TRAFFICKING COURT CASE: 21-865509-CA

Systemic Gang Rights Rape Nuremberg Decrees by Judicial Perpetrator Freddie G. Burton, Jr.in criminal conspiracy with Third Party U.S. Government Vendors/Traffickers in the U.S. Guardian Genocide Regime:

https://tinyurl.com/HayeNuremberg1

https://tinyurl.com/HayesPillaging

Atrocity Crimes Victims: Cynthia Hayes; Holly Hayes; Betty Jane Hayes

MICHIGAN HUMAN TRAFFICKING COURT CASE: 21-865509-CA

Systemic Gang Rights Rape Nuremberg Decrees by Judicial PerpetratorTerrance A Keith in criminal conspiracy with Third Party U.S. Government Vendors/Traffickers in the U.S. Guardian Genocide Regime:
https://tinyurl.com/RobinsonAtrocityCrimes
https://tinyurl.com/RobinsonFamElimination
Atrocity Crimes Victims: Debbie Fox; Randy Robinson; Gayle Robinson

MICHIGAN HUMAN TRAFFICKING COURT CASE: 2010-752507 -TV

Systemic Gang Rights Rape Nuremberg Decrees by Judicial Perpetrator David Braxton in criminal conspiracy with Third Party U.S. Government Vendors/Traffickers in the U.S. Guardian Genocide Regime:
https://tinyurl.com/EdwardsPillaging
https://tinyurl.com/EdwardsFamElimination
Atrocity Crimes Victims: Melissa Edwards and her mother, Kim Maria Edwards

MICHIGAN HUMAN TRAFFICKING COURT CASES:
2016-370,510-GAAND 2016-371,339-CA

Systemic Gang Rights Raping/Torture/Pillaging Nuremberg Decrees by Judicial Perpetrators Kathleen A Ryan and and Jennie E. Barkey in criminal conspiracy with Third Party U.S. Government Vendor/Trafficker in the U.S. Guardian Genocide Regime

1. **https://tinyurl.com/MorganRightsRape**
2. **https://tinyurl.com/MorganRightsRape2**
3. **https://tinyurl.com/MorganRightsRape3**
4. **https://tinyurl.com/MorganRightsRape4**
5. **https://tinyurl.com/MorganRightsRape5**
6. **https://tinyurl.com/MorganRightsRape6**
7. **https://tinyurl.com/MorganRightsRape7**
8. **https://tinyurl.com/MorganRightsRape8**
9. **https://tinyurl.com/MorganRightsRape9**
10. **https://tinyurl.com/MorganTraffickingFee**

Atrocity Crime Victims Tammy Morgan and her mother Virginia Suzanne Beveridge

STATE OF MINNESOTA

MINNESOTA HUMAN TRAFFICKING COURT CASE: 56-PR-18-2692

Systemic Gang Rights Rape Nuremberg Decrees by Judicial Perpetrator Sharon Grewell Benson in criminal conspiracy with Third Party U.S. Government Vendors/Traffickers in the U.S. Guardian Genocide Regime:
https://tinyurl.com/LaceyAtrocityCrimesDocket
https://tinyurl.com/LaeySaletoTrafficker
Atrocity Crimes Victims: Joyce Lacey and her mother June Lacey

MINNESOTA HUMAN TRAFFICKING COURT CASE:

Systemic Gang Rights Rape Nuremberg Decrees by Judicial Perpetrator Tim D. Wermager, David Knutson, Susan Nelson and others in criminal conspiracy with Third Party U.S. Government Vendors/Traffickers in the U.S. Child Trafficking Regime:
https://tinyurl.com/RuckiAppendixofAtrocityCrimes
Summary Nuremberg Gang Rights Rape Decrees in state and federal Minnesota courts and U.S. Supreme Court
https://tinyurl.com/RuckiSummaryofAtrocityCrimes
Nuremberg Decrees Denying Remedy:

1. State Court Appeal: **https://tinyurl.com/Grazzini-RuckiNoRemedies4**
2. State Supreme Court Appeal: **https://tinyurl.com/Grazzini-RuckiNoRemedies5**
3. U.S. Supreme Court – Denied Hearing; Response and Remedy:
   https://tinyurl.com/Grazzini-RuckiNoRemedies6

4. U.S. Supreme Court Demand for Rehearing demanding REPEAL OF ILLEGAL VOID "FAMILY COURT LAWS" –Denied Hearing; Denied Response; Denied Remedy

https://tinyurl.com/Grazzini-RuckiNoRemedies7

Atrocity Crimes Victims: Sandra Sue Grazzini-Rucki and her children

Retaliation Atrocity Crime Victims: Michelle Macdonald and Dede Evavold

MINNESOTA RETALIATION HUMAN TRAFFICKING COURT CASE:0:15-cv-01590

Systemic Retaliation Gang Rights Rape Nuremberg Decrees against Michelle Macdonald

The same judicial government employee David Knutson perpetrating the rape of rights of Atrocity Crime Victims Sandra Sue Grazzini-Rucki and her children, stripped attorney Michelle Macdonald of her law certificate:

Minnesota High Court Yanks Judicial Candidate's Law License

https://www.usnews.com › ... › Minnesota News

https://www.usnews.com/news/best-states/minnesota/articles/2021-06-30/minnesota-high-court-yanks-judicial-candidates-law-license

https://tinyurl.com/Grazzini-RuckiNoRemedies8

Jun 30, 2021 — The judge was Dakota County Judge David Knutson, who presided over the 2013 child-**custody trial** of **MacDonald's** client, **Sandra Grazzini-Rucki** .

https://tinyurl.com/MacDonaldNoRemedies

Retaliation Atrocity Crime Victims: Michelle Macdonald

MINNESOTA RETALIATION HUMAN TRAFFICKING COURT CASE:

Systemic Gang Rights Rape Nuremberg Decrees by Judicial Perpetrators Jody Winter and Jessica Maher against James Steinbach and his mother Stephana Steinbach:

https://tinyurl.com/SteinbachSumAtrocityCrimes

Atrocity Crimes Victims: James Steinbach and his mother Stephana Steinbach

MINNESOTA HUMAN TRAFFICKING COURT CASE:62-PR-21-465

Systemic Gang Rights Rape Nuremberg Decrees by Judicial Perpetrator Lezlie Marek Ott, Thomas Gilligan Jr., Sara R. Grewing, Patrick C. Diamond, Joel Olson and others in criminal conspiracy with Third Party U.S. Government Vendors/Traffickers in the U.S. Guardian Genocide:

https://tinyurl.com/CooperDocketAtrocityCrimes

Rights Raping, Human Trafficking and Pillaging Decrees and decrees conspiring with countless third party vendor/traffickers to own and traffic John Irvin Cooper and to terrorize and pillage his wife:

https://tinyurl.com/CooperRightsRape1

https://tinyurl.com/CooperRightsRape2

https://tinyurl.com/CooperRightsRape3

https://tinyurl.com/CooperRightsRape4

https://tinyurl.com/CooperPhotos

MINNESOTA RETALIATION ATROCITY CRIMES CASE: 62-HR-CV-12-237

Countless systemic retaliation and torture attacks against Kathy Cooper by "harassment orders" to torture, intimidate and silence her from reporting Atrocity Crimes against her husband

Atrocity Crime Victims: Kathy Cooper and her husband John Irvin Cooper

MINNESOTA HUMAN TRAFFICKING COURT CASE: 69HI-PR-14-99

Systemic Gang Rights Rape Nuremberg Decrees by Judicial Perpetrator Gary Pagliaccetti and Andrew R Peterson in criminal conspiracy with Third Party government Vendors/Traffickers in U.S. Guardian Genocide:

https://tinyurl.com/BougalisTraffickersFileCrime

https://tinyurl.com/BougalisNoRemedy

https://tinyurl.com/BougalisPillagingakaAccounting

Atrocity Crime Victims: Joanne Bougalis and her mother Kathy Bougalis

STATE OF NEW JERSEY

NEW JERSEY HUMAN TRAFFICKING COURT CASE: FM-12-2556- 11E

Systemic Gang Rights Rape Nuremberg Decrees by Judicial Perpetrator Sheree V. Pitchfordin criminal conspiracy with Third Party U.S. Government Vendors/Traffickers in the U.S Child Trafficking Regime:

https://tinyurl.com/PenneyRightsRape1

https://tinyurl.com/PenneyRightsRape2

https://tinyurl.com/PenneyRightsRape3

Atrocity Crimes Victims: Gale Penney and her children

STATE OF NEW YORK

NEW YORK HUMAN TRAFFICKING COURT CASE: NN-13093-16

Systemic Gang Rights Rape Nuremberg Decrees by Judicial Perpetrator Jacqueline B. Deane in criminal conspiracy with Third Party U.S. Government Vendors/Traffickers in the U.S Child Trafficking Regime:

1. https://tinyurl.com/LangoneRightsRape1
2. https://tinyurl.com/LangoneRightsRape2
3. https://tinyurl.com/LangoneRightsRape3
4. https://tinyurl.com/LangoneRightsRape4
5. https://tinyurl.com/LangoneNurembergCodeViolations

Atrocity Crimes Victims: Dori Langone, her daughter and sister, Andrea Schmall, her daughter's aunt

NEW YORK HUMAN TRAFFICKING COURT CASE: 100016/2001

Systemic Gang Rights Rape Nuremberg Decrees by Judicial Perpetrators Betsy Barros and Leon Ruchelsman in criminal conspiracy with Third Party U.S. Government Vendors/Traffickers in the U.S Guardian Genocide Regime:

Rights Raping Nuremberg Decrees:

https://tinyurl.com/CardRightsRape

https://tinyurl.com/CardPillagingDecree1

https://tinyurl.com/CardPillagingPetition1

Atrocity Crimes Victims Cindy Card and her mother Ella Card, Murdered by Atrocity Crimes and Ken Swenson

STATE OF OHIO

OHIO HUMAN TRAFFICKING COURT CASE: 15 GU 0223

Systemic Gang Rights Rape Nuremberg Decrees and crimes against and defiling of human dignity by "incompetent" slurs by Judicial Perpetrator Mark J. Bartolotta in criminal conspiracy with Third Party Vendors/Traffickers in the U.S. Guardian Genocide and Pillaging Petitions:

1. **https://tinyurl.com/PhillipsRightsRape1**
2. **https://tinyurl.com/PhillipsPillagingDecree**
3. https://tinyurl.com/PhillipsRightsRape2

Atrocity Crimes Victims Elaina Stainbrook and her grandmother Mary Phillips

STATE OF OKLAHOMA

OKLAHOMA HUMAN TRAFFICKING COURT CASES: DH 2011-165, JD-2011-130 IN CONSPIRACY WITH ARIZONA HUMAN TRAFFICKING COURT CASES: JD18007, JD509161 and JD 27773

Systemic Gang Rights Rape Nuremberg Decrees by Judicial Perpetrators Doris L. Fransein, Kyle B. Haskins and Kirsten Pace in criminal conspiracy with Third Party U.S. Government Vendors/Traffickers in the U.S Child Trafficking Regime:

Rights Raping Nuremberg Decrees

Atrocity Crimes Victims: Karla Johnson, Sara Ybarra-Johnson and their grandchildren/children

STATE OF OREGON

OREGON HUMAN TRAFFICKING COURT CASE:17PR01740

COMPLETE "DOCKET" REPLETE WITH Systemic Gang Rights Rape Nuremberg Decrees by Judicial Perpetrators Katherine Tennyson, Francis G. Troy and Patrick W. Henry
https://tinyurl.com/KingRightsRape
Atrocity Crimes Victims Loyd Waugh and his loved one Susan M. King

STATE OF PENNSYLVANIA

Inhumanely and Degradingly called "Orphans Court" to purport its Atrocity Crime Victims are somehow unwanted "ORPHANS" with no family and falsely representing they are financially supported by the state

PENNSYLVANIA HUMAN TRAFFICKING COURT CASES: CP-17-DP-52-2018 AND CP-17-DP-52-2021

Systemic Gang Rights Rape Nuremberg Decrees by Judicial Predator Paul E Cherryin criminal conspiracy with ThirdParty Government Vendors/Traffickers in the U.S. Child Trafficking Regime
https://tinyurl.com/JonesChildTheftDecree
https://tinyurl.com/JonesChildTheftDecree2
Nuremberg Decrees by Judicial Predator Paul E Cherry to kidnap and abduct the son and daughter of Atrocity Crime Victims and have them humanly owned by his human trafficker Third Party Government Human Trafficker insiders:
https://tinyurl.com/JonesRightsRapeDecree
https://tinyurl.com/JonesRightsRapeDecree2
Atrocity Crimes Victims: Stephanie Jones and her husband Tosh Jones and their children

PENNSYLVANIA HUMAN TRAFFICKING COURT CASE: 2021-X4252

Systemic Gang Rights Rape Nuremberg Decrees by Judicial Predator Lois E. Murphyin criminal conspiracy with ThirdParty Government Vendors/Traffickers in the U.S. Guardian Genocide Regime:
https://tinyurl.com/ElsieRightsRapeDecree
Atrocity Crimes Victims: Jenny Reimenschneider and her mother, Elsie Reimenschneider

PENNSYLVANIA HUMAN TRAFFICKING COURT CASE: 311 ½ OF 1999

Systemic Gang Rights Rape Nuremberg Decrees by Judicial Perpetrator James Cullen in criminal conspiracy with ThirdParty Government Vendors/Traffickers in the U.S. Guardian Genocide Regime:
https://tinyurl.com/GrivasRightsRape
Atrocity Crimes perpetrated in a human trafficking court in the Masquerade of a "court proceeding"
https://tinyurl.com/GrivasAtrocityCrimes
Atrocity Crime Victims: Irene Grivas and her mother Eugenia Grivas

PENNSYLVANIA HUMAN TRAFFICKING COURT CASE: 2020-20577

Systemic Gang Rights Rape Nuremberg Decrees by Judicial Perpetrator Carolyn Tornetta Carluccio in criminal conspiracy with Third Party Government Vendors/Traffickers in the U.S. Child Trafficking Regime:
https://tinyurl.com/DecordovaRightsRape
https://tinyurl.com/DecordovaPillagingDecrees
These Nuremberg Decrees perpetrate an endless string of Atrocity Crimes:

1. Criminalizing and raping a Crime Victim of her rights;
2. Threatening, blackmailing, torturing and extorting a Crime Victim in order to steal access to information about her property and possessions
3. Pillaging the assets of Crime Victim using a human trafficking court
4. Placing Crime Victim in danger by invading her privacy and publically "publishing" a list of her private holdings
5. Threatening, blackmailing, torturing and extorting a Crime Victim with rape of her liberty and freedom
6. Torture of Crime Victim by assault on her character and forcing her to submit to a medical evaluation procedure in violation of the Nuremberg Code

Atrocity Crimes Victims: Elizabeth Decordova and her children

PENNSYLVANIA HUMAN TRAFFICKING COURT CASE: 2010-12435-CU

Systemic Gang Rights Rape Nuremberg Decrees by Judicial Perpetrator David Bortner in criminal conspiracy with ThirdParty Government Vendors/Traffickers in the U.S. Child Trafficking Regime:
https://tinyurl.com/MazerRightsRapeDecrees
https://tinyurl.com/MazerAtrCrimesTranscript
Judicial Perpetrator David Bortneris informed of beatings, atrocities, hospitalization and deprivation of rights of Crime Victim, Renee Mazer's son including:
p. 24-25 "when I was at U Mass hospital"
p. 25 "I wish my mother had full custody"
p. 26-27 "And my dad has tried manipulating me, yelling at me and hitting me. Two years ago he yelled at me because I was telling people that he had hit me. He said your mom is not going to get full custody over you, and I'm not going to pay for you to go to camp.
That's what he told me. And there's one time the whole week he kept hitting me, like kicked me, slapped me and all that. One time he hit me on the head so hard that was another time. And I was a teen and my eyes were watering. "
p. 27 Judicial Perpetrator's David Bortner's reply was to purport the only significance to being informed of beatings and atrocities was the period of time in which they occurred.
"THE COURT: Do you have any -- can you tell mewhen these things happened recently? "
Crime Victim: "the times he hit me *w*as three *y*ears ago, and the other time was two years ago. He was trying to put manipulation on me back in April. "
Notwithstanding being informed of atrocities against a Crime Victim, Judicial Perpetrator David Bortner sold/traded the Crime Victim to the trafficker.
Atrocity Crimes Victims: Renee Mazer and her son and other children

PENNSYLVANIA HUMAN TRAFFICKING COURT CASE: FD-15-08183-010

Systemic Gang Rights Rape Nuremberg Decrees by Judicial Perpetrator Kim Berkeley Clark.in criminal conspiracy with ThirdParty Government Vendors/Traffickers in the U.S. Child Trafficking Regime:
https://tinyurl.com/SilverRightsRapeDecree1
https://tinyurl.com/SilverRightsRapeDecree2
https://tinyurl.com/SilverBlackmailDecree
Atrocity Crimes Victims: Susan Silver, M.D. and her son

STATE OF TENNESSEE

TENNESSEE HUMAN TRAFFICKING COURT CASE: BCJ 16097

Systemic Gang Rights Rape Nuremberg Decrees by Judicial Perpetrator Randy Kennedy in criminal conspiracy with Third Party Government Vendors/Traffickers in the U.S. Child Trafficking Regime:
https://tinyurl.com/BrabsonRightsRapeDecrees
Atrocity Crimes Victims: Jennifer and Michael Brabson and their children

STATE OF TEXAS

TEXAS HUMAN TRAFFICKING COURT CASE: 06-855-2

Systemic Gang Rights Rape Nuremberg Decrees by Judicial Perpetrator Brenda Hull Thompson in criminal conspiracy with ThirdParty Government Vendors/Traffickers in the U.S. Child Trafficking Regime:
https://tinyurl.com/LanzerioRightsRape
Atrocity Crimes Victims: Letty Lanzerio and her children

TEXAS HUMAN TRAFFICKING COURT CASE:2007-24649

Systemic Gang Rights Rape Nuremberg Decrees by Judicial Perpetrators Brent Berg, David Farr, Robert Hinijosa and Linda Thompson in criminal conspiracy with Third Party Government Vendors/Traffickers in the U.S. Child Trafficking Regime:
https://tinyurl.com/ShawExtortionDecree
Atrocity Crimes Victims: Jackie Radai and her children

TEXAS HUMAN TRAFFICKING COURT CASE: 233-67419-19
Systemic Gang Rights Rape Nuremberg Decrees by Judicial Perpetrator Kate Jones in criminal conspiracy with ThirdParty Government Vendors/Traffickers in the U.S. Child Trafficking Regime: **https://tinyurl.com/HaleAtrocCrimesTranscript** Atrocity Crimes Victims: Amy Hale and her children
TEXAS HUMAN TRAFFICKING COURT CASES: 669-G and 11-12837-278-8
Systemic Gang Rights Rape Nuremberg Decrees by Judicial Perpetrators James W. Locke, Amanda Sullivan Matzke, Kenneth H. Keeling and Hal R. Ridley in criminal conspiracy with ThirdParty Government Vendors/Traffickers in the U.S. Child Trafficking Regime **https://tinyurl.com/PatrickNurembergDecrees** Atrocity Crimes Victims: Wanda Su Wanek Patrick and her son
TEXAS HUMAN TRAFFICKING COURT CASE:325-684756-20
Systemic Gang Rights Rape Nuremberg Decrees by Judicial Perpetrators Judith Wells, Kim Brown and Lindsay A. Parkhurs in criminal conspiracy with Third Party Government Vendors/Traffickers in the U.S. Child Trafficking Regime **https://tinyurl.com/LoveSerialRightsRape** **https://tinyurl.com/LoveSerialRightsRape2** **https://tinyurl.com/LoveSerialRightsRape3** **https://tinyurl.com/LoveSerialRightsRape4** **https://tinyurl.com/LoveJudicialConspiracy** **https://tinyurl.com/LoveSlaveTrade** **https://tinyurl.com/LoveSlaveTradeRequest** **https://tinyurl.com/LoveAtrocityCrimesRequest** **https://tinyurl.com/LoveAtrocityCrimesRequest1** Atrocity Crime Victims: Kionna Love and her children
STATE OF VIRGINIA
VIRGINIA HUMAN TRAFFICKING COURT CASE: CL 190003 72-00
Systemic Gang Rights Rape Nuremberg Decrees by Judicial Perpetrators William Edward Tomko and Edward Anson Robbins Jr. in criminal conspiracy with Third Party Government Vendors/Traffickers in the U.S. Guardian Genocide Regime **https://tinyurl.com/McAnallyRightsRapeDocket** Atrocity Crimes Victims: Christian McAnally and his mother Valbruna McAnally, **Murdered,** and father Charles Phillip McAnally
STATE OF WASHINGTON

WASHINGTON HUMAN TRAFFICKING COURT CASE: 08-2-17016-1 SEA

Systemic Gang Rights Rape Nuremberg Decrees by Judicial Perpetrators William Downing, Bruce Gardiner, John Erlick, Chris Wickham, Paris Kallas and Catherine Shaffer in criminal conspiracy with ThirdParty Government Vendors/Traffickers in the U.S. Guardian Genocide Regime;

1. **https://tinyurl.com/McCaslinRightsRapePetition**
2. **https://tinyurl.com/McCaslinRightRapePetition2**
3. **https://tinyurl.com/McCaslinRightsRapePetition3**
4. **https://tinyurl.com/McCaslinRightsRapePetition4**
5. **https://tinyurl.com/McCaslinRIghtsRapePetition5**
6. **https://tinyurl.com/McCaslnRightsRapePetition6**
7. **https://tinyurl.com/McCaslinRightsRapePetition7**

Family Elimination and Torture Decrees:

Daughter Maureen McCaslin defiled and degraded as the "restrained person; stripped of her familial rights; her human dignity degraded by being subjected her to "mental evaluations" by the judicial Perpetrator; extorted and threatened to silence her in a human trafficking civil court in the masquerade of a criminal proceeding DEVOID of crimes.

1. **https://tinyurl.com/McCaslinRetaliateFamEliminate**
2. **https://tinyurl.com/McCaslinNurembergDecrees**

Transcript of Atrocity Crimes;
https://tinyurl.com/CaslinandTranscript
Denial of Remedy by Judicial Perpetrators:
https://tinyurl.com/CaslinandNoRemedies10
Human Trafficking/Pillaging Docket:
https://tinyurl.com/CaslinandNoRemedies11
Summary of Human Trafficking/Pillaging/Torture/ Family Elimination Atrocity Crimes:
https://tinyurl.com/CaslinandSummary
Atrocity Crimes Victims: Maureen McCaslin and her mother Wanda M. Bell

STATE OF WISCONSIN

WISCONSIN HUMAN TRAFFICKING COURT CASE:

Systemic Gang Rights Rape Nuremberg Decrees by Judicial Perpetrator Janet Resnick in criminal conspiracy with ThirdParty Government Vendors/Traffickers in the U.S. Guardian Genocide Regime:
https://tinyurl.com/ZahnAtrocityCrimes
https://tinyurl.com/ZahnAtrocityCrimes01
https://tinyurl.com/ZahnAtrocityCrimes02
Futile request by Atrocity Crime Victim asking Judicial Perpetrator not to Rape her of her Rights:
https://tinyurl.com/ZahnNoRemedies12
https://tinyurl.com/ZahnNoRemedies13
https://tinyurl.com/ZahnNoRemedies14
Pillaging Petitions:
https://tinyurl.com/ZahnPetition
Retaliation Police Reports against Atrocity Crime Victim when she sought remedy
https://tinyurl.com/ZahnRetaliation
Atrocity Crimes Victims: Marla Zahn and her mother Louise A. Zahn

---

END OF PART SIX

PART SEVEN

I. EXHAUSTION, FUTILITY AND LIFE-THREATENING DANGER FROM SEEKING "REMEDY" FROM THE VERY SAME GOVERNMENT EMPLOYEES WHO ARE THE PERPETRATORS AND PROTECTION ARM

1. As made clear and is known to the ICC, the U.S. Atrocity Crimes are systemic, deliberate attacks and course of conduct against the U.S. and World civilian population.
2. The Perpetrators use the auspices of taxpayer paid government agencies and the legal system: judicial courts, legislative and executive offices, to wage war against its civilian and world population, **thereby committing Perfidy, a War Crime in violation of Geneva Convention**.[1]
3. Thus, of course there is no "State Remedy" by the U.S. government as it is the Perpetrators.
4. Contrary to "Remedy," efforts to remedy result in **heightened and life threatening danger by Retaliation Atrocity Crimes and Inextricably Intertwined Rackets.**
5. **Just as in the Nazi Holocaust, we plead for our lives and safety and that of our families to the very government officials responsible for our protection yet are both perpetrating and protecting the U.S. Atrocity Crimes.**
6. The U.S. is a **VAMPIRE GOVERNMENT** draining the blood, oxygen, essence and meaning of life and humanity from the U.S. and world population using rights raping Nuremberg laws and Nuremberg Courts.
7. There is no need to "Prove" Atrocity Crimes, exhaustion and futility of remedies as this Complaint/ Claim is self-authenticated and the U.S. Atrocity Crimes are known to the ICC.
8. The NO REMEDY documents filed herein are a miniscule portion of the concealment, cover up, protection documents against Atrocity Crimes Victims, all of which are incorporated herein.
9. The outcome of all efforts for remedy set forth herein is:
   a. No Remedy;
   b. Conspiracy, Cover Up and Concealment;
   c. Heightened Atrocity Crimes by Retaliation and Inextricably Intertwined Rackets;
   d. Stripped of Right to Jury Trial when Remedy by Court is Demanded;
   e. Dismissal Of Appeals and Lawsuits by "Nuremberg Decrees" of Judicial Perpetrators using false facts and the same set of false laws in each case regardless of the court;
   f. Thereby escalated Atrocity Crimes
10. **This International Criminal Court is established to PROTECT the world from Nazi Parallel Atrocity Crimes. Failure to do removes the purpose for its existence.**

[1] Part Six

11. **Part Seven is included to Demand Mandatory Remedy to U.S. Atrocity Crimes; expose the monumental extent of U.S. Atrocity Crimes and warn the world population.**

I. NO REMEDY BY THE U.S. FEDERAL GOVERNMENT EMPLOYEES TO THE U.S. ATROCITY CRIMES

A-1: NO REMEDY BY EXECUTIVE GOVERNMENT EMPLOYEES AS PERPETRATOR BIDEN, PREPETRATOR HARRIS, PERPETRATORS WILLIAM CLINTON AND THEIR PREDECESSORS ARE PERPETRATORS

12. Perpetrator, Joseph Robinette Biden, Jr., U.S. President is criminally liable for the U.S. Atrocity Crimes:
    a. Criminally failing to "take Care that the Laws be faithfully executed" as mandated under Section 3 of Article II of the Constitution, thereby aiding, abetting and conspiring in the U.S. Atrocity Crimes, thus levying war against the People;
    b. Direct systemic attacks on the U.S. and world population by "adopting" countless RIGHTS RAPING Nuremberg laws" ("U.S. Nuremberg Laws") devised by Legislator Perpetrators to steal and launder taxpayer money in the guise of providing "protection" to older adults and children, when to the contrary they fund Perpetrators to perpetrate U.S. Atrocity Crimes.
13. Perpetrator Kamala Harris, U.S. Vice President is criminally liable for U.S. Atrocity Crimes:
    a. Kamala Harris serves as President of the Senate under Article I, Section 3 of the Constitution, thereby aiding, abetting and conspiring with the "Guardian Genocide" and Child Slave Trade" Nuremberg Laws thus levying war against the People;
    b. Perpetrator Harris directly and systemically attacks the U.S. and world population in her prior capacity as the Attorney General of California by abetting, accomplice and conspiracy in the U.S. Child Trafficking Regime as evidenced and attested by Crime Victims.[2]
14. Perpetrator William Clinton is a demonic mastermind of the U.S. Atrocity Crimes by enacting U.S. Nuremberg Laws to fund third party vendor/grifters to steal and traffic our children.
15. The U.S. Nuremberg Laws steal the Unalienable Rights and Human Dignity of human beings and are ACTS OF PERFIDY, the betrayal of humanity.
16. Perpetrator Kamala Harris, U.S. Vice President is criminally liable for U.S. Atrocity Crimes:
17. Perpetrator Biden has been repeatedly notified of the U.S. Atrocity Crimes.
18. Perpetrator Joe Biden and his predecessors were sent "Executive Orders" to remedy the U.S. Atrocity Crimes and repeal the Rights Raping U.S. Nuremberg Laws.

[2] Part Three

19. All notice of U.S. Atrocity Crimes and demand for remedy is ignored, covered up and concealed thereby perpetrating U.S. Atrocity Cover Up and Retaliation Crimes. (A-2).
20. Atrocity Crime Victims are forced to sue Perpetrator Joe Biden and his predecessors.
21. Perpetrator Joe Biden uses his "appointee" U.S. Attorneys to represent him and his "appointee" judicial employees to abet, conceal and protect the U.S. Atrocity Crimes.
22. These "appointee" government officials have a duty to represent the Atrocity Crime Victim and are thereby committing U.S. Atrocity Crimes.
23. Lawsuits against Perpetrator Biden, his predecessors and other government Perpetrators result an endless array of concealment tactics including the self-created, self-serving nonsensical farce/fiction of "immunity" to protect themselves from their Atrocity Crimes.
24. Perpetrator Anthony Palmieri, Perpetrator Biden and all Perpetrators enable and are perpetrating a terrifying escalated murder regime by the U.S. Guardian Genocide Regime.
25. It is being insidiously engineered by Perpetrator Anthony Palmieri, who:
    a. has created a position for himself as "President of the National Guardian Association" [3]a protection sounding name enterprise;
    b. where he has anointed himself as grand master of the U.S. Guardian Genocide Regime;
    c. is deploying an army of government agencies to orchestrate a national intertwined U.S. Guardian Genocide Regime to Target, Forcibly Disappear and Murder anyone anywhere in the U.S. and confiscate their assets wherever they exist. [4]
26. This ICC and the world are notified of this U.S. Genocide Enterprise in process, a monstrous world-wide life-threatening danger and security risk
27. This ICC is mandated:
    a. to issue an URGENT Cease and Desist,
    b. hold the Perpetrators criminal liable;
    c. provide all needed military action to rescue the Hundred of Millions embroiled in the U.S. Guardian and Child Trafficking Regimes;
    d. order the repeal of the Rights Raping/Human Trafficking U.S. Nuremberg Laws that violate universal laws and International Covenants including the International Bill of Rights, International Covenant on Civil and Political Rights and International Bill of Rights, and the Convention on the Rights of Persons with Disabilities:
    e. Provide massive renumeration;
    f. protect the whistleblower Atrocity Crimes Victims and Mandatory Remedy

[3] https://www.mypalmbeachclerk.com/Home/Components/News/News/437/16
[4] Part One

A-2: EXHAUSTION; FUTILITY AND HEIGHTENED DANGER FROM SEEKING REMEDY OF U.S. ATROCITY CRIMES BY PERPETRATORS BIDEN, HARRIS, CLINTON AND THEIR PREDECESSORS

Case: 1:21 –CV – 00752 CRC - Washington D.C. Federal Court Lawsuit against Perpetrator Biden and other Perpetrators Stone v. Trump, 1:21-cv-00752 (CRC) | Casetext Search + Citator **https://tinyurl.com/StonevsTrump** Filed by Multiple Atrocity Crime Victims
Case No: 2021: CA 000088 B – Superior Court of District of Columbia Lawsuit against Perpetrator Biden, Predecessor, Donald Trump, Perpetrator Blumenthal and others **https://tinyurl.com/BidenNoRemedylawsuit1** Filed by Multiple Atrocity Crime Victims
Case No: 3:20-cv-00537-VAB – Connecticut Federal Court Lawsuit against Predecessor Donald Trump, Perpetrator Blumenthal and others **https://tinyurl.com/StoneJuryTrialDemand2** https://tinyurl.com/showcausetrumpblumenthal Filed by Multiple Atrocity Crime Victims
Case No: 20-cv-668– Delaware Federal Court Lawsuit against Perpetrator Biden's predecessor, Donald Trump, Legislative Perpetrators Jerrold Nadler and Christopher Andrew Coons and Governor Perpetrator Ron DeSantis https://tinyurl.com/PresidentPerpetratorsNoRemedy Filed by Multiple Atrocity Crime Victims
Repeated Demands for Remedy of U.S. Atrocity Crimes; Demand for Executive Order Repealing U.S. Nuremberg Human Trafficking Laws. **https://tinyurl.com/BidenNoRemedyDemandLetter1** **https://tinyurl.com/BidenNoRemedyDemandLetter2** **https://tinyurl.com/BidenNoRemedyExecutiveOrder** Filed by Multiple Atrocity Crime Victims
Demands for Remedy to Perpetrator Biden's predecessor, Donald Trump and his family appointees **https://tinyurl.com/TrumpNoRemedyDemandLetter1** **https://tinyurl.com/TrumpNoRemedyDemandLetter2** **https://tinyurl.com/TrumpNoRemedyDemandLetter3** **https://tinyurl.com/TrumpNoRemedyDemandLetter4** Filed by Multiple Atrocity Crime Victims
Video Demands for Remedy to Perpetrator Biden's predecessor, Donald Trump and family appointees **https://tinyurl.com/TrumpNoRemedyDemandVideo** Atrocity Crimes Victims: Robert Sarhan and his son
Demand for remedy by Perpetrator Biden of Atrocity Crimes in court filings **https://tinyurl.com/BidenDemand3** Atrocity Crimes Victims: Ilya Tseglin and his children

A-3: EXHAUSTION; FUTILITY AND DANGER FROM SEEKING REMEDY BY PERPETRATOR HARRIS AND PERPETRATOR BECERRA,

Case No.: 30-2017-00908827 – Superior Court in the State of California Lawsuit against Perpetrator Harris, then Attorney General of California who took an oath to protect Atrocity Crime Victims and to the contrary represented, conspired with, concealed and protected Atrocity Crimes of the Third Party Vendor Traffickers: **https://tinyurl.com/TseginHarrisNoRemedy** Atrocity Crimes Victims: Ilya Tsegin and his children
Case No.: A246780 – Superior Court in the State of California Demand for remedy to Perpetrator Harris and Perpetrator Becerra of Atrocity Crimes **https://tinyurl.com/TseginHarrisNoRemedy2** Atrocity Crimes Victims: Ilya Tseglin and his children
Case No.: A246780 – Superior Court in the State of California Lawsuit against Perpetrator Becerras, then Attorney General of California who took an oath to protect Atrocity Crime Victims and to the contrary represented, conspired with, concealed and protected the Atrocity Crimes of the Third Party Vendor Traffickers: **https://tinyurl.com/TseginHarrisNoRemedy3** Atrocity Crimes Victims: Ilya Tseglin and his children
Perpetrator Harris masquerades as the "Protector" when she is the Perpetrator of U.S. Atrocity Crimes in the U.S. Guardian Genocide Regime **Kamala Harris accused of bullying Nina Simone's daughter to the ...** ***https://www.msn.com*** **› news › uknews › ar-AALhdzz** United States Vice-President ***Kamala Harris*** is facing serious allegations from her days as California attorney general. ReAnna ***Simone*** Kelly, granddaughter of ...
Affidavits of U.S. Atrocity Crimes of Perpetrator Harris https://tinyurl.com/perpetratorkamalaharris2 Atrocity Crimes Victims: Ilya Tseglin and his children **https://tinyurl.com/Perpetratorkamalaharris3** Atrocity Crimes Victims: Poppy Helgren and her father Lester Moore

B-1: NO REMEDY BY U.S. SUPREME COURT TO THE U.S. ATROCITY CRIMES

28. There is "no remedy" by the U.S. Supreme Court to U.S. Atrocity Crimes.
29. To the contrary, the U.S. Supreme Court insures no remedy as the conspirator, protection and arm, thereby a systemic Perpetrator.

30. The primary function of the U.S. Supreme Court [5] is its responsibility to assure individual rights and to invalidate legislation or executive actions which conflict with the Constitution.
31. Chief Justice John Marshall asserted in Marbury v. Madison that the Supreme Court's responsibility to overturn unconstitutional legislation was a necessary consequence of its sworn duty to uphold the Constitution. That oath could not be fulfilled any other way.
32. Yet the U.S. Supreme Court is not only silent as to its most critical duty–invalidation of legislation that strips the rights of the individual but engineers' obstacles to insure no remedy.
33. Even U.S. Supreme Court Perpetrators profess futile outrage to their own Atrocity Crime of rights rape of the civilian population.[6]
34. Futile remedy with the U.S. Supreme Court Perpetrators **to demand the repeal of demonic parental rights raping laws** is epitomized by Case No: 14-7020 set forth in its entirety below.
35. U.S. Supreme Court fails to hear demands to remedy U.S. Atrocity Crimes thereby abetment, concealment, conspiracy, cover up, perfidy and Perpetrators of U.S. Atrocity Crimes.

PETITION FOR REHEARING WRIT OF CERTIORARI

Petitioner, Sandra Grazzini-Rucki, Petitions to the Honorable Justices of the Supreme Court of the U.S. for Rehearing the Writ of Certiorari to review Judgments terminating her custodial rights to her children; and **to declare Minnesota Statutes §518 unconstitutional.** [7]

The questions presented are:

Do child custody proceedings and family laws violate substantive due process rights of fit parents, as contrary to the United States Supreme Court Jurisprudence that state courts are not to enter the family realm without a compelling state interest?

Do children have a reciprocal substantive right to the care, custody and companionship of their parents?

The denial of the Petition means either the answers to these questions outside the third party context are so self-evident that they are not debatable, or this Court is oblivious to the public outcry that laws and legal practices regulating separating or separated families violate the fundamental rights of competing fit parents?

Either way, since normative lower court jurisprudence unquestionably conflicts with this Court's jurisprudence, the questions are either not seen as a legitimate, or this Court does not recognize fundamental rights of a fit parent outside the third party context. Each denial by this Court is viewed

[5] https://www.supremecourt.gov/about/constitutional.aspx

[6] **'Perverse. Illogical.' Sotomayor blasts extremist Supreme Court colleagues for latest ruling**

[7] The November 25, 2013 "final" Order provides no custody rights for mother; supervised parenting time once per month, and if the visits go well, once every two weeks; psychological evaluations, and ongoing therapy by family members.

as continuing authority and approval of the maltreatment by lower courts which persists for this family and those similarly situated.[8]

A "temporary" order forcibly removed Sandra Grazzini-Rucki, from her home and children; prohibited both parents from all contact with them; and a nonparty, nonparent was to move in to the home, and have temporary custody, without a finding of endangerment, abuse, parental unfitness or neglect, and no prior hearing. [9]This order endured for over a year, memorialized in a "final" order, after a trial, ordered to take place after children ran away.

The trial concluded without the mother present, and the attorney defending her rights to home and children, in handcuffs, a wheel chair, with no glasses, no shoes, no pen, no paper, and no files.

Unquestionably, when two fit parents argue over children without a compelling state interest, lower courts do not adhere to this Court's jurisprudence that the Due Process Clause of the Fourteenth Amendment protects the fundamental right of a fit parent to make decisions concerning the care, custody and control of their children because courts fail to require a compelling state interest. What was made apparent by this Court in the context of third party custody 14 years ago is not apparent in the context of competing fit parents. Strict scrutiny is the appropriate standard of review when fundamental rights are at issue. Yet fit parents with co-existing fundamental rights are allowed to argue in court about custody of their children, and no threshold standard is applied in this context.[10]

Petitioner appealed the final judgment entered in the underlying marital dissolution on January 24, 2014, and the appeals court dismissed her appeal in orders dated May 13, and May 28, 2014. On June 13, 2014, Petitioner Petitioned for review to the Minnesota Supreme Court. Review was denied on August 5, 2014. Petitioner petitioned for Writ of Certiorari on November 1, 2014, and the Petition was denied on January 12, 2015. 3 With respect to the September 7, 2012 temporary order, Minnesota's Court of Appeals denied the writ of mandamus on the grounds that the orders were "temporary", "non-final", and "ill suited" for mandamus, and because Courts have discretion in child custody. Petitions to the Minnesota Supreme Court, and this Court were denied. See Grazzini-Rucki v. David Rucki, U.S. Supreme Court file no. 13- 7486. 3 allowed to argue in court about custody of their children, and no threshold standard is applied in this context. The intervening circumstances of a substantial or controlling effect since the Writ involves more evidence of public outcry. At a Family Law Reform Conference taking place outside of Washington, DC, a copy of

[8] Petitioner appealed the final judgment entered in the underlying marital dissolution on January 24, 2014, and the appeals court dismissed her appeal in orders dated May 13, and May 28, 2014. On June 13, 2014, Petitioner Petitioned for review to the Minnesota Supreme Court. Review was denied on August 5, 2014. Petitioner petitioned for Writ of Certiorari on November 1, 2014, and the Petition was denied on January 12, 2015.

[9] With respect to the September 7, 2012 temporary order, Minnesota's Court of Appeals denied the writ of mandamus on the grounds that the orders were "temporary", "non-final", and "ill suited" for mandamus, and because Courts have discretion in child custody. Petitions to the Minnesota Supreme Court, and this Court were denied. See Grazzini-Rucki v. David Rucki, U.S. Supreme Court file no. 13- 7486.

[10] Troxel, 530 U.S. at 65; see Wisconsin v. Yoder, 406 U.S. 205, 220-21 (1972) (applying strict scrutiny when parent's fundamental right to the care, custody, and control of their children was implicated).

the Petition was displayed (73A). Signatures were collected from across the country, attached here for this court(1A).[11]

After that, a Petition on Change.org was circulated on-line. [12] Over 500 signatures and 68 pages of comments were collected through the date of this writing, attached to this Petition for this Court's review (10A). Every state is represented, demonstrating national, public concern over the fact that fit parents and their children are routinely separated by court orders, and parents remain allowed to battle with each other, or the courts, over and over.

For example: Rachel Patterson, N.Y, is signing because: "Unless warranted all children should have both parents in their lives." Scott Smith, West Palm Beach is signing because "Hearing detailed stories from both friends and family over the last 20 years. Each time I hear the stories they are increasingly debilitating to children and parents as the courts stretch their arms with questionable jurisdiction."

Kimberly Kashdan, Staten Island is signing because "the children should have the right to be nurtured, loved, and taught by both their parents. Though situations may be hostile and require intervention, the atmosphere of the current system and current laws perpetuates that hostility."

Lori Schribner is signing because "I want to preserve our natural human right to familial relationships without government interference"

Cailan James, Georgetown, MA is signing because "Civil Rights are being violated and Due Process is routinely denied...impacting the safety and wellbeing of children."

Renee Kramer, Reno, Nevada is signing because "Children are being manipulated and it is tearing families apart."

Shawn Griffin, Alabama is signing because "Family Law Courts are Unconstitutional, Unethical, and Immoral in almost every way"

Jay Moss, Olney, IL is signing because "Equal rights under the 14th amendment is much more important than a civil court stating you have no rights and because the child's best interest should be decided by the parents not the courts"

Mikel McDermott, WA is signing because "No amount of experience in Family Law will make a Judge qualified to make what amounts to first-hand decisions on parenting countless individual children."

Susan Carpenter, MN comments

"The abuse of children and families must end!!!" Comments Dorothy Knightly, Nashua

"U.S. Family Law is in chaos. Federal, state, and administrative bodies enact and apply constitutional, statutory and judge-made laws" to regulate families and family life. "Principles of U.S. Family Law" presents substantial grounds not previously presented to this Court, fully set forth herein (93A).[13] The writer presents a conceptual analysis of the legal practices that govern

[11] Family Law Reform Conference, Divorce Corp.com, "Marriage is an institution, divorce is big business", November 15, 2014.

[12] https://www.change.org/p/united-states-supreme-court-grant-writ-of-cert-filed-november-4-to-determine-whether-child-custodyproceedings-and-family-laws-violate-the-rights-of-fit-parents-and-whether-children-have-reciprocal-rights-to-the-care-and-custody-oftheir-parents?

[13] Hamilton, Vivian E. "Principles of U.S. Family Law" (2006) faculty publications. Paper 184. http://scholarship.law.wm.edu/facpubs/184. T, Ms. Hamilton is an Attorney and Associate Professor of Law at William and Mary Law School.

families, determining that the coexistence of liberal individualism and biblical traditionalism produce incoherence in the law of parenting, including the doctrine of parental rights, abuse and neglect laws, and child custody determinations. The continued accommodation of these principles are irreconcilable in today's law, leads to incoherence, and thwarts the achievement of important goals of family law. The writer concludes the continued incorporation of both principles must be consciously and explicitly be abandoned.[14]

Family courts across America accept litigation relating to a family's social, economic, psychological and relationship issues. Every state chooses to ignore this Court's definitive guidelines for child custody, as a parents' fundamental, constitutional right to exercise. Orders that decide custody of children are immediately enforceable, inflicting harm, with courts depriving family members of their rights of association and property, the very deprivations that courts should remedy. FILED BY: MACDONALD LAW FIRM, LLC

36. The U.S. Supreme Court judicial employees are amoral bribe collectors and favor traders for their corporate benefactors and completely devoid of innate ethics and perceived ethics, having outrageously and unlawfully devised a scheme where they, the top judicial employees have given themselves "immunity" from taking an oath of office.[15]
37. The massive corruption [16]by the lawless judicial government employees who denigrate and strip the rights of the public and call themselves by the euphemism "Supreme Court Justices" is an international threat.
38. The unbridled U.S. Judicial Tyranny and Criminality is a moral outrage to a civilized world.
39. The corrupt, lawless U.S. Supreme Court itself is nothing more than a political operative/hack, the shadowy judicial deep state [17] that grooms and breeds judicial Perpetrators to perpetrate U.S. Atrocity Crimes in the U.S. Genocide/Trafficking Regimes.
40. The Atrocity Crimes would not take place but for the fact that the U.S. Supreme Court is the protection arm, a fact that known to all judicial perpetrators, as "remedy" by the U.S. Supreme Court to their Nuremberg orders is futile and dangerous.
41. The U.S. Supreme Court "purports" to "legitimize" corruption[18] an immoral world outrage.

---

[14] Id. P.35

[15] **https://www.laprogressive.com/supreme-court-is-corrupt/amp/**

[16] **https://www.commondreams.org/views/2022/03/16/lets-just-say-it-very-clearly-us-supreme-court-corrupt**

[17] **https://www.politifact.com/article/2021/oct/18/supreme-courts-shadow-docket-what-you-need-know/**

https://www.americanbar.org/groups/committees/death_penalty_representation/publications/project_blog/scotus-shadow-docket-under-review-by-house-reps/

[18] **The Supreme Court Gets Ready to Legalize Corruption**

https://www.newyorker.com › News › Bob McDonnell

May 4, 2016 — The ***Supreme Court's*** ruling in the Bob McDonnell ***corruption*** case could effectively deregulate ***bribery***, Jeffrey Toobin writes.

Democratic Shame: Supreme Court Wrong on Corruption

https://www.brennancenter.org › analysis-opinion › de...

42. The toxic federal [19]and state [20]"U.S. Judicial Crime Syndicate" is a world threat.
43. Judges themselves have become repulsed by Atrocity Crimes of the U.S. Supreme Court.
44. Judge Dannenberg stated in a letter to U.S. Chief Justice John Roberts:

    "I can no longer say that with any confidence. You are doing far more— and far worse– than "calling balls and strikes." You are allowing the Court to become an "errand boy" for an administration that has little respect for the rule of law. The Court, under your leadership and with your votes, has wantonly flouted established precedent. Your "conservative" majority **has cynically undermined basic freedoms by hypocritically weaponizing others.** The ideas of free speech and religious liberty have been transmogrified to allow officially sanctioned bigotry and discrimination, as well as to elevate the grossest forms of political bribery beyond the ability of the federal government or states to rationally regulate it." [21]
45. Dr. Les Sachs who exposed crimes of U.S. judges and forced to flee the country states: [22]

    "The judges who take bribes are gladly eager to help law enforcement railroad and convict innocent people. America's secret files of judicial and lawyer misconduct, are a gold mine of information on the real dirty workings of the American legal system." The judges read the complaints about their fellow judges, they likely laugh and joke with each other about the people they have harmed, and perhaps quietly advise each other to behave less openly like

---

Stanley Greenberg recently described the current crisis of government legitimacy. He wrote that "the nexus of money and power, greased by special interest ...

[19] **CNN Investigation: Sexual misconduct by judges kept under ...**
https://www.cnn.com › courts-judges-sexual-harassment
Jan 26, 2018 — ***CNN Investigation***: Sexual misconduct by ***judges*** kept ***under wraps***.

[20] **Thousands of U.S. judges who broke laws or oaths remained ...**
www.reuters.com › investigates › usa-judges-misconduct
Jun 30, 2020 — ***Judicial misconduct*** specialists say such behavior has the potential to erode trust in America's courts and, absent tough consequences, could give ...
With 'judges judging judges,' rogues on the bench have little to ...
https://www.reuters.com › investigates › special-report › usa-judges-deals
Is America's warped justice system too broken to handle ...
www.inquirer.com › opinion › commentary › paul-ma...

[21] **Dear Chief Justice Roberts: Former Judge Resigns From the ...**
www.democraticunderground.com/100213095791
Mar 14, 2020 · In a letter to Chief Justice John Roberts, he detailed why he's lost faith in the court. James Dannenberg is a retired Hawaii state judge. He sat on the District Court of the 1st Circuit of the state for 27 years.
"This is wrong. Period. This is not America." - Democratic ...
www.democraticunderground.com/100213090757
Mar 13, 2020 · Former Judge Resigns From the Supreme Court Bar In a letter to Chief Justice John Roberts, he detailed why he's lost faith in the court. By Dahlia Lithwick March 13, 20203:22 PM James Dannenberg is a retired Hawaii state judge. He sat on the District Court of the 1st Circuit of the state judiciary for 27 years.

[22] **Crooked Judges, Lawyers and Corporate Power - Supreme ...**
http://www.supremelaw.org › authors › sachs › Crooke...
the U.S. Crisis of ***Judicial*** Corruption. by. Dr. ***Les Sachs***.

lunatics in the future. But what the judges almost never do, is respond in any way to the complaint. They merely make some mental notes in case there is some publicity down the road. If there's no publicity, the judges feel they are home free. The same goes with complaints about American lawyers to the local Bar which "regulates" lawyers, which typically just covers up for lawyer misconduct."

46. Judicial government employees defile morality and sanity with fraudulent, fabricated "self-created claims" of non-existent "immunity" and their non-independent, non-impartial "self-policing" arm to "self-shield" themselves from criminal liability for the U.S. Guardian Genocide Regime and U.S. Child Trafficking Regime.

47. The U.S. judiciary is known to the ICC and the world [23] as lawless, [24] corrupt,[25] subversive,[26] and a rotting carcass[27] that systemically destroys American families. [28]

---

[23] **The US Justice System: Totally Corrupt, Criminal, and Out ...**
https://nationalvanguard.org › 2017 › 04 › the-us-justice-system-totally-corrupt-criminal-and-out-of-control
Lt. Gen. Tom McInerney: 'We have a corrupt Supreme Court ...
https://noqreport.com › 2021 › 02 › 24 › lt-gen-tom-mcinerney-we-have-a-corrupt-supreme-court-so-its-up-to-us-to-act Lt. Gen. Tom McInerney: 'We have a **corrupt** Supreme Court' so it's up to us to act.
[24] **U.S. heading toward lawlessness - Washington Times www.washingtontimes.com/news/2017/mar/22/us... dxc**
Lawless America: What Happened to the Rule of Law *css.cua.edu* › wp-content › uploads › 2017/09 › lawless...
HUMANITAS • 13. ***Lawless America***: What Happened to the Rule of Law hoc basis. We see this in many of our own Supreme ***Court's*** decisions regarding, for ... by BP Frohnen ·
Counterattacking a Lawless Judiciary - The Social Contract ...
www.thesocialcontract.com › pdf › tsc_27_4_witkerk_2
American conservatives have been bemoaning judicial activism since at least the 1950s, but the problem continues to worsen. Today, our ***courts*** are mandating ...
wordpress.com/2021/04/13/we-live-in-the-midst-of-fake-news-and-fake-law-tolerated-by-un-and-mainstream-media-alfred-de-zayas-condemns-global-silence-over-azerbaijani-failure-to-return-armenian-captives/
From May 1, 2012 to April 30, 2018, Alfred-Maurice de Zayas served as the first UN Independent Expert on the promotion of a democratic and equitable international order.
[25] **Opinion | Our courts also have a big corruption problem - The ...**
www.washingtonpost.com › opinions › 2020/03/05 › o...
Mar 5, 2020 — Whitehouse describes a three-step process these donors employ to capture the ***judiciary***. First, Whitehouse says, "Supreme ***Court*** judges are ...
Judge Sentenced To 28 Years In Bribery Scandal : The Two ...
www.npr.org › sections › thetwo-way › 2011/08/11 › pa-...
Aug 11, 2011 — ***Judge*** Sentenced To 28 Years In ***Massive*** Juvenile ***Justice*** ***Bribery*** ... Former Luzerne County ***Judge*** Mark Ciavarella Jr. was convicted of taking ...
How Corrupt Is America's Judicial System? – Seeker www.seeker.com › how-corrupt-is-americas-judicial-sys...
Aug 27, 2015 — Almost 50% of Americans believe that the US ***judicial*** system is ***corrupt***.
West Virginia's high court corruption just the tip of the iceberg ...
www.nbcnews.com › think › opinion › west-virginia-s-...
Aug 16, 2018 — West Virginia's high ***court corruption*** and impeachment scandal the tip of the iceberg when it comes to big money's judicial influence.
[26]**When Judges Lie. It's Called Creative, Subversive And ...**
https://lawsintexas.com › when-judges-lie-its-called-crea...
Oct 8, 2020 — ***U.S.*** Supreme *Court* Justice Joseph Story, for example, faced a conflict ... There are ***subversive*** judges today, as well as scholars who advise ...
[27] **The American Justice System Is Broken | National Review**
www.nationalreview.com/2016/01/american-justice...
Two relatively recent articles in respected publications have piercingly reminded me of what a rotting carcass much of the American legal system has become.
[28] **CORRUPTION, FRAUD AND JUDICIAL MISCONDUCT www.injusticexposed.org**
Corrupt judicial systems not only violate the basic right to equality before the law but deny procedural rights guaranteed by the United States Constitution.
Dependent Judiciary and Unaccountable Judges ... – Jstor www.jstor.org › stable
understand the consequences of ***judicial misconduct***, to engage in ***corruption*** on a ***massive*** scale? How have ***corrupt*** judges been able to act illegally while ... by T Gong · 2004
Courting Corruption: How Judicial Elections Threaten the ...
www.theatlantic.com › politics › archive › 2014/10 › c...

48. Judicial employees are arrested for human trafficking for their non-U.S. Guardian Genocide Regime criminal activities, [29]however, their Atrocity Crimes in the U.S. Guardian Genocide Regime are abetted, concealed, conspired and covered up by every U.S. government agency.
49. Mainstream Media publishes endless reports that go nowhere about their financial criminal conflicts of interest that are ignored; have no civil or criminal consequences; and the criminally conflicted judicial employees continue to act under color of law and rape the public of their rights, property, liberty and life. [30]
50. Lawless U.S. judges are exposed as "Judicial Criminals." [31]Their crimes are virally reported by Mainstream Media [32]

Oct 15, 2014 — Courting ***Corruption***: The Auctioning of the ***Judicial*** System ... the desperation to raise money means lawmakers pandering to ***big*** donors or ...

[29] **https://wgntv.com/news/chicago-news/former-cook-county-judge-among-100-arrested-in-human-trafficking-investigation-in-florida-deputies-say/**
https://www.justice.gov/opa/pr/us-district-court-judge-sentenced-33-months-prison-obstruction-justice

[30] https://www.wsj.com/articles/fallout-from-judges-financial-conflicts-spreads-to-appeals-courts-11646155384

[31] **Judicial Criminals The greatest fraud upon American society ...**
https://www.amazon.com › Judicial-Criminals-greatest-...
Judicial Criminals The greatest fraud upon American society America's Legal System... This is a story of perversion, criminality, and ...

[32] **Pattern of misstated facts found in opinions of renowned U.S. ...**
https://www.injusticewatch.org › projects › pattern-of-...
Apr 4, 2017 — ***Judge Frank*** H. ***Easterbrook*** of the U.S. Court of Appeals for the ... cases, both ***criminal*** and civil, in district courts in the Seventh Circuit in 2015.
Facts Overlooked, Perpetrators... · Looking Into The Black Box · Squeezing Time
South Carolina: The State Where Judges Rule Themselves in Secret ...
https://www.propublica.org/.../what-happens-when-judges-police-themselves-in-secret...
The entire W.Va. Supreme Court faces impeachment for alleged ...
https://www.washingtonpost.com/.../gas-money-restaurant-lunches-an-antique-desk-the-...
Feb 13, 2019 - CHARLESTON, W.Va. (AP) — A former ***West Virginia Supreme Court*** justice at the center of an impeachment scandal is due in federal court for ...
James Sample: West Virginia's high court corruption just the tip of the ...
https://www.nbcnews.com/.../west-virginia-s-high-court-corruption-just-tip-iceberg-w...
Aug 16, 2018 - ***West Virginia's high court corruption*** and impeachment scandal the tip of the iceberg when it comes to big money's judicial influence
CA Judges and Pols: The Grand Enablers of Corruption in LA
https://www.citywatchla.com/.../17368-ca-judges-and-pols-the-grand-enablers-of-corr...
Mar 28, 2019 - CA ***Judges*** and Pols: The Grand Enablers of ***Corruption*** in LA ... remember that the FBI is controlled by politicos in ***Washington*** which raises the ...
'I've completely betrayed your trust': Corrupt ex-Bucks judge gets 6½ ...https://www.inquirer.com/news/john-waltman-judge--20190610.html
Jun 10, 2019 - John I. Waltman, a former district ***judge*** in Bucks County, leaves the courthouse with his family Monday after he was ***sentenced*** to 6 1/2 years in ...
Ex-Arkansas Judge Sentenced To Prison – YouTube https://www.youtube.com/watch?v=rrGu7vAVO_M
Feb 21, 2018 - Uploaded by Wochit News
(Reuters) - A former Arkansas district ***judge*** has been ***sentenced*** to five years in ***prison*** on charges that ...
https://www.globalresearch.ca/america-s-corrupt-legal-system/885

51. The judicial lawlessness and defilement of the public is flouted as shown by the assignment of 1,600 cases to a judicial government employee that continued to be assigned after his death who ruled on none.[33]
52. Exhaustive efforts for Remedy by the U.S. Supreme Court have been made by habeas corpus; all writs petitions; certiorari; and appeals.
53. Not only are pleadings for remedy **never heard**, they are deceptively made to appear as if they have been "considered and denied" by illegal void decrees stating "Denied" to purport that matter has been "heard and denied" when "Denied" means the U.S. Supreme Court has "denied" EVEN considering the application.[34]
54. Thus the U.S. Supreme Court systemically and deliberately both DENIES REMEDY and COVERS UP the Atrocity Crimes, thereby deliberately giving assent to and emboldening an onslaught of further Atrocity Crimes and Retaliation Crimes.
55. As they are denied relief and subjected to escalated Atrocity Crimes when seeking individual remedy, Crime Victims united to file a habeas corpus.
56. The filing itself was DENIED without being heard.[35]
57. The U.S. Supreme Court has but one primary obligation to the American people, and that obligation is to use the power afforded it under Article III – Section I of the Constitution, to uphold, protect and preserve the U.S. Constitution, the Charters of Freedom, and provide equal justice for all, without regard to personal political leanings or ambitions.
58. **In criminal violation of their Constitutional mandate, the Supremes operate as political hacks to secretly issue "favor' to their fellow government employees in back door, "super-secret" [36] "shadow" docket pre-arranged deals** [37]

The tragic reality of the world's biggest ***corrupt*** legal system -***America's*** rigged courts, bribed ***judges***, fake and phony trials, extortion by lawyers, and over 2 ...
Former judge sentenced to prison for federal bribery charges ...
https://www.nationofchange.org/.../former-judge-sentenced-to-prison-for-federal-brib...
Feb 28, 2019 - A former county ***judge*** who pled guilty to federal ***bribery*** and income tax related charges was recently sentenced to 30 months in federal prison.

[33] **https://www.abcactionnews.com/news/local-news/i-team-investigates/hillsborough-judge-too-ill-to-conduct-hearings-assigned-more-than-1-600-cases-ruled-in-none**

[34] B-2 below

[35] B-2 below

[36] **Secret Justice: Secret Dockets**
https://www.rcfp.org/wp-content/uploads/imported/SJDOCKETS.pdf
courts allow for "super-secret" cases, which never appear on the public docket or are hidden using pseudonyms, such as "Sealed v. Sealed" or "John Doe v. Jane Doe." **Courts** that maintain these

[37] **The secret Supreme Court: Late nights, courtesy votes …**
https://www.cnn.com/2021/10/17/politics/supreme...
Oct 17, 2021 · The **secret Supreme Court**: Late nights, courtesy votes and the unwritten 6-vote rule By Joan Biskupic , CNN legal analyst & **Supreme Court** biographer Updated 1:08 PM ET, Sun October 17, 2021
The Supreme Court has a 'secret docket' where it hides ...
https://www.dailykos.com/stories/2020/8/13/1968869/...

59. The systemic failure by the Supremes to "adjudicate" rights rape by their judicial brethren **invalidates the purpose for which they were installed under the Constitution and self-authenticates their complicity, mandating their criminal liability by this ICC**.
60. Perpetrator Thomas is directly tied to the U.S. Atrocity Crimes by his secretive, ex parte, so called "hearing" of a petition for remedy and his "pronouncement" of "petition denied."[38]
61. Perpetrator Thomas is the judicial employee "assigned/deployed" to protect the Atrocity Crimes of federal judicial government employees in the Federal Court of Appeals and the federal courts in the states of Florida, Georgia and Alabama.
62. Each federal district is "assigned" a U.S. Supreme Court judicial employee for this purpose.
63. Thus no U.S. Supreme Court judicial employee holds their lower court brethren liable for Atrocity Crimes, instead, they act as the protection arm.
64. They self-created amoral, unethical, devious means to deploy their complicit, conspirator, cover up, concealment decrees by "self-determining" they are not bound by ethical "canons."[39]

B-2: EXHAUSTION; FUTILITY AND DANGER FROM SEEKING REMEDY FROM U.S. SUPREME COURT PERPETRATORS TO THE U.S. ATROCITY CRIMES

Case no: 19-6093 U.S. Supreme Court Writ of Habeas Corpus to save the lives of their mother and father in the U.S. Guardian Genocide Regime https://drive.google.com/file/d/1xSn8zM3MzBMNFEHLCZIl96RcfJVu-mqb/view?usp=sharing

Aug 13, 2020 · The **Supreme Court** in June released a flurry of opinions some of which were applauded by myself and many others as we braced ourselves for the worst. For example, LGBT rights being upheld. But sinc...
The US supreme court is deciding more and more cases …
https://www.theguardian.com/commentisfree/2021/aug/...
Aug 31, 2021 · The term "shadow **docket**" was coined in 2015 by a conservative law professor to refer to the thousands of **supreme court** actions each term that defy the "normal procedural

[38] See Inextricably Intertwined Rackets

[39] Why no ethics code for Supreme Court justices?
https://slate.com › news-and-politics › 2019/01 › supreme...
Jan 16, 2019 — There's a reason every other judge in the country has a **code** of **ethics** by which they must abide: **Ethics** issues arise constantly at all levels of ...
Let's Just Say It Very Clearly: The US Supreme Court Is Corrupt
https://www.commondreams.org › views › 2022/03/16
Mar 16, 2022 — It also says that **Supreme Court** judges may only serve on the court if they behave themselves: "The judicial Power of the **United States**, shall be ...
Thousands of U.S. judges who broke laws or oaths remained ...
https://www.reuters.com › usa-judges-misconduct
Jun 30, 2020 — Although the state **supreme court** found the three judges had "discredited ... of Arizona law professor who specializes in judicial **ethics**.
Supreme Court's Ethics Problems Are Bigger than Coney Barrett
https://www.bloomberg.com › opinion › articles › supr...
May 2, 2021 — A lot of hand-wringing has accompanied **Supreme Court** Justice Amy Coney Barrett's $2 million book deal (including from those of **us** who wish we ...

https://tinyurl.com/GenocidebyUSSupremeCourt1 Emergency Petition to Expedite Writ of Habeas Corpus to save the lives of their Mother and Father in the U.S. Guardian Genocide Regime **https://tinyurl.com/GenocidebyUSSupremeCourt2** **Both Petitions "Denied" without "review"** Filed By Atrocity Crime Victim Barbara Stone and Atrocity Crimes Victim Lesa Martino **BOTH PARENTS WERE THEN MURDERED** **IN THE U.S. GUARDIAN GENOCIDE REGIME** **HELEN STONE, MOTHER OF BARBARA STONE** **ROLAND MARTINO, FATHER OF LESA MARTINO** **MURDERED BY GENOCIDE** **IN THE U.S. GUARDIAN GENOCIDE REGIME**
Case no: 20-269 U.S. Supreme Court Emergency Stay Application for Remedy to Atrocity Crimes in U.S. Guardian Genocide Regime and Inextricably Intertwined Rackets **https://tinyurl.com/PerpThomasAtrocityCrimes** Perpetrator Thomas "Nuremberg Law Dismissal" Atrocity Crimes Victim: Barbara Stone
Case no: 20A80 U.S. Supreme Court Emergency Stay Application Petition for Remedy to Atrocity Crimes in U.S. Guardian Genocide Regime and Inextricably Intertwined Rackets **https://tinyurl.com/SupremeCourtCollusion** Atrocity Crimes Victims: Barbara Stone and her mother Helen Stone
Criminal Complaint Letter to Supreme Court Judge Amy Comey demanding remedy to the rape/murder of their Unalienable Rights and Human Dignity by Nuremberg laws and the trafficking of their families by judicial Perpetrators.[40] **https://tinyurl.com/JusticeComeyProtector** Filed by Multiple Atrocity Crime Victims
Case No: 14-7020 U.S. Supreme Court Petitions for Remedy to Atrocity Crimes and to Invalidate Human Trafficking Nuremberg Decrees 1, **https://tinyurl.com/scnoremedies** 2, **https://tinyurl.com/scnoremedies2** Atrocity Crimes Victims: Sandra Sue Grazzini-Rucki and her children Retaliation Atrocity Crime Victims: Michelle Macdonald and Dede Evavold
Case No: 19-5019 U.S. Supreme Court Petition for Remedy to Atrocity Crimes **https://tinyurl.com/scnoremedies3** Atrocity Crimes Victims: Jennifer Dwyer and her children

[40] Access to U.S. Supreme Court judicial employee is impossible to hold them liable for their cover up of Atrocity Crimes by deliberate failure to "hear" these cases as they hide their contact information. Amy Comey's residence was only available as she had not yet been installed on the Supreme Court,and shrouded in self- created secrecy. All installed judicial employees hide their contact information by supreme obstacles and complicity.

C-1: NO REMEDY BY LOWER AND APPELLATE FEDERAL COURTS PERPETRATORS TO THE U.S. ATROCITY CRIMES

65. There is no remedy to the U.S. Atrocity Crimes by lower and appellate Federal courts.
66. To the contrary, the federal courts perpetrate parallel Atrocity Crimes and Cover Up:
    a. By Perpetrating Inextricably Intertwined Rackets and by depriving Crime Victims of their Inalienable Rights and Human Dignity using "blackmail and extortion" decrees when Crime Victims are sued by Perpetrators of Atrocity Crimes in retaliation lawsuits.
    b. By Perpetrating Cover Up Atrocity Crimes when Crime Victims who are forced to file "civil litigation" in other courts file to seek remedy in Federal Courts.
67. Perpetrator Federal Judicial Employees act in lockstep in Federal Courts in all states and follow the identical "playbook" to abet, conspire and cover up the Atrocity Crimes.

C-2: EXHAUSTION; FUTILITY AND DANGER FROM SEEKING REMEDY FROM FEDERAL LOWER AND APPELLATE COURTS

Case: 1:21 –CV – 00752 CRC - Washington D.C. Federal Court **https://tinyurl.com/StoneNoRemedies4** Lawsuit against Perpetrator Biden and other government Perpetrators for Atrocity Crimes in the U.S. Guardian Genocide Regime and Inextricably Intertwined Rackets 1. Perpetrator Biden in criminal conflict of interest was unlawfully "represented" at taxpayer expense by a U.S. attorney he appointed. (See Article B-2 - parallel tactics in state courts). 2. To the contrary, by law, the U.S. Attorney is mandated to represent Crime Victims. 3. The U.S. Attorney also represented the judicial employee Perpetrators who were sued. 4. Crime Victims added the U.S. Attorney as a defendant – all ignored and colluded. 5. The D.C. judicial Perpetrator "transferred" adjudication to the U.S attorney thereby "designating" him to investigate his own crimes and those of his benefactor, Perpetrator Joe Biden and the judicial employee Perpetrators. 6. The U.S. attorney himself, acting as "imposter judicial employee," issued an edict in the guise of an "order" finding himself, his benefactor, Perpetrator Joe Biden and judicial Perpetrators perpetrated no wrongdoing. 7. The Atrocity Crimes were then covered up and conspired by "dismissal" of the case. Filed by Multiple Atrocity Crime Victims
Case: 20- CV – 668 – Delaware Federal Court **https://tinyurl.com/PresidentNoRemedy** Lawsuit against Perpetrator Biden's predecessor, Perpetrator Donald Trump and other government Perpetrators 1. The judicial employee was appointed by defendant Trump in conflict of interest 2. She extorted Crime Victims to pay quadruple "filing fees" that are illegal on their face as "blackmail to "adjudicate the Atrocity Crimes" 3. She was added as a defendant herself and refused to disqualify 4. The Atrocity Crimes were covered up and conspired by "dismissal" of the case.

Filed by Multiple Atrocity Crime Victims
Case No: 3:20 CV – 01290 –S. Carolina Federal Court **https://tinyurl.com/AttorneyPerpNoRemedylawsuit** Lawsuit against Kingpin Attorney Perpetrators of the U.S. Atrocity Crimes 1. Non-Article III judicial imposter, Shiva Hodges acted without consent 2. Shiva Hodges was added as a defendant herself and refused to disqualify 3. The Article III judicial employee was inextricably tied to the Kingpin Attorney Perpetrators 4. The Atrocity Crimes were covered up and conspired by "dismissal" of the case. Filed by Multiple Atrocity Crime Victims
Case No: 4:20-cv-00568-MW-MAF –Florida Federal Court **https://tinyurl.com/DeSantislawsuitfederal** Lawsuit against Governor Perpetrator Ron DeSantis, et al Non-Article III judicial imposter acted without consent Filed by Multiple Atrocity Crime Victims
Case No: 1:19-CV 11021 Massachusetts Federal Court **https://tinyurl.com/BainNoRemedies** Lawsuit against multiple judicial employees, attorney representing chief judicial employees and police department Atrocity Crime Victims: Dennis Bain and his family
Case No: 4:18 CV –1153 Texas Federal Court Appeal of Rape of Parental Unalienable Rights -"Denied With Prejudice" **https://tinyurl.com/CruiseNoRemedies** Atrocity Crime Victims Christine Cruise and her children
Case No: 6:2015cv02031 Florida District Court Lawsuit against multiple Perpetrators **https://tinyurl.com/OralNoRemedies3** Atrocity Crime Victims: John Oral and his son
Case No: 1:19-cv-00243 Pennsylvania Federal Court **https://casetext.com/case/petri-v-erie-cnty-children-youth** **https://tinyurl.com/PetriNoRemedies** Lawsuit against 3rd party child sellers/traffickers using protection sounding name "Children and Youth" Non-Article III judicial imposter acted without consent Atrocity Crime Victims: Maryann Petri and her children
Case No: 2:16 CV – 01604 LA District Court of Wisconsin Habeas Corpus filed in Federal Court **https://tinyurl.com/ZahnNoRemedies** Judicial Predator Raped Crime Victim of her Rights "decreeing" she had no "right" to file without representation by his fellow Bar Union/Fraternity Member Atrocity Crimes Victims: Marla Zahn and her mother Louise A. Zahn Atrocity Crime Victims were retaliated by a Retaliation lawsuit set forth below Case type: 30301 Milwaukee County Wisconsin Atrocity Crimes Victim Marla Zahn was sued for the crimes of the Perpetrators **https://tinyurl.com/ZahnNoRemedies2**

Case Nos: CV-12-O224.PHX-MHB; CV-14-00171-PHX-GMS; CV-16-332-JWS
Multiple Lawsuits filed in Arizona Federal Court
Ninth Circuit Court of Appeals Case Numbers: 12-15974 and 14-17424
https://tinyurl.com/JohnsonNoRemedies6
Atrocity Crimes Victims: Karla Johnson, Sara Ybarra-Johnson and their grandchildren/children

C-3: SAMPLING OF HEIGHTENED DANGER AND RETALIATION BY INEXTRICABLY INTERTWINED RACKETS

A. Case: 15-20150 – Florida Southern Federal. District Court

1. Atrocity Crime Victim of the U. S. Guardian Genocide Regime, Barbara Stone is retaliated for exposing Atrocity Crimes by being sued in an Inextricably Intertwined Racket, falsely accused of the criminal acts the filer devised to embezzle her home and possessions.
2. Knowing the lawsuit is perjured, Federal judicial Perpetrators Joan Lenard and Laurel Isicoff conspire with the human trafficking judicial Perpetrator Michael Genden et al to embezzle Stone's home and assets making her indigent to silence her from reporting the Genocide Racket.
3. When Stone exposed the racket by judicial Perpetrators Joan Lenard and Laurel Isicoff, they issued parallel "Nuremberg Blackmail Decrees" to prohibit her from reporting crimes, filing lawsuits or other remedy,

https://tinyurl.com/StoneEmerSumJPredatorLenard
https://tinyurl.com/StoneSumJPredatorLenard
https://tinyurl.com/StoneAtrocityCrimeReport3
https://tinyurl.com/StoneRightsRapeDecree

B: **Cover Up of Atrocity Crimes by Federal Appellate Judicial Perpetrators:**
Appellate Case: 20-12510-J
Countless Federal appeals demanding proof of jurisdiction to perpetrate, cover up and conceal Atrocity Crimes resulted in NO REMEDY
https://tinyurl.com/StoneNoAtrocityCrimesJuris
Instead. the Federal Appellate Judicial Perpetrators engaged in a slew of concealment and cover up Atrocity Crimes and their own retaliation Atrocity Crimes
Use of unlawful 2 panel "court" when 3 panel is mandatory to issue Nuremberg Cover Up Decrees:
https://tinyurl.com/Stone2PanelCoverUp

C. Cover Up of Atrocity Crimes by U.S. Supreme Court Perpetrator Clarence Thomas
Crime Victim Stone was forced to "appeal" Atrocity Crimes in the U.S. Supreme Court where she was denied Remedy constituting U.S. Atrocity Crimes in the guise of an "order"
https://tinyurl.com/PerpThomasAtrocityCrimes

D. Conspiracy Atrocity Crimes in another Inextricably Intertwined Racket:
Having "No Remedy" to Atrocity Crimes by the federal and U.S. Supreme Court judicial employees, themselves the "protection arm", Stone and other Crime Victims of Atrocity Crimes filed a lawsuit against the federal judicial predators, Joan Lenard and Laurel Isicoff and Perpetrator Biden, et al in Washington D.C.
NO REMEDY, conspiracy and another Inextricably Intertwined Racket.[41]

[41] Washington D.C. case: 1:21 –CV – 00752 CRC

https://tinyurl.com/StoneNoRemedies4 Atrocity Crimes Victims: Barbara Stone, her mother Helen Stone and others
Case No: 22-30617-GC3 – State of Michigan **https://tinyurl.com/MifsudRetaliationNotRemedy** Atrocity Crime Victim Cynthia Mifsud is sued by her own attorney, a perpetrator of the U.S. Guardian Genocide Regime

D-1: NO REMEDY BY FEDERAL JUDICIAL OVERSIGHT COMMITTEES PERPETRATORS TO THE U.S. ATROCITY CRIMES

68. Illegitimate "Federal judicial employee oversight committees" are concocted to self-create fictitious, illusory "governance" of Atrocity Crimes by their brethren.
69. "Federal judicial employee oversight committees" are deployed to perpetrate a multitude of subterfuges in order to enable, abet, conspire and cover up Atrocity Crimes:

D-2: EXHAUSTION; FUTILITY AND DANGER FROM SEEKING REMEDY FROM FEDERAL JUDICIAL OVERSIGHT COMMITTEES

REMEDY SOUGHT AND DENIED BY FEDERAL JUDICIAL OVERSIGHT COMMITTEES
Complaint against all Judicial Perpetrators in C-3 filed with William Pryor, Chief of 11th Circuit Federal Appeals Court, William Pryor not only issued secret "double sealed" Nuremberg Decrees protecting the entire racket, but he sent it to 20 of his cronies to sign as accomplices to the NO REMEDY double sealed Nuremberg Decree.
Complaint against Kenneth M. Hoyt, judicial government employee in the Texas Federal Court for Atrocity Crimes **https://tinyurl.com/CruiseNoRemedies2** **https://tinyurl.com/CruiseNoRemedies3** Atrocity Crime Victims: Christina M. Cruise

E-1: NO REMEDY BY FEDERAL LEGISLATORS PERPETRATORS TO THE U.S. ATROCITY CRIMES

70. U.S. Atrocity Crimes are not remedied by legislators as they are the Perpetrators.
    a. U.S. Atrocity Crimes are documented by the Perpetrators who pay their crony government officials known by the protection sounding name "Government Accountability Office;" [42]

[42] Cases of Financial Exploitation, Neglect, and Abuse of Seniors
https://www.gao.gov › products › gao-10-1046
Sep 30, 2010 — Previous **GAO reports** have found that poor communication between state courts and federal agencies may allow **guardians** to continue abusing ...
GAO-17-33, ELDER ABUSE - Government Accountability Office
https://www.gao.gov › assets › gao-17-33
Nov 16, 2016 — This **report** describes (1) what is known about the extent of elder abuse by **guardians**; and (2) what measures federal agencies and selected state ...

b. U.S Atrocity Crimes are admitted at endless farcical "hearings" and "roundtables" by the legislative Perpetrators Grassley, Casey, Collins, Crux, Scott, Blumenthal and their accomplice legislative Perpetrators;

c. The legislator Perpetrators pretend "outrage" [43]and then "enact" illegal void Nuremberg Decrees to payoff and fund their judicial brethren and "lobbyist" conspirators to perpetrate

---

GAO-10-1046 Highlights, GUARDIANSHIPS - Government ...
https://www.gao.gov › assets › gao-10-1046-highl...
Previous **GAO reports** have found that poor communication between state courts and federal agencies may allow **guardians** to continue abusing their victims. **GAO** was ...
EXPLOITATION OF OLDER AMERICANS BY GUARDIANS ...
https://www.govinfo.gov › content › pkg › html
[Senate **Hearing** 115-672] [From the U.S. Government Publishing Office] S. Hrg. 115-672 ABUSE ... 1 Statement of Senator Robert P. **Casey**, Jr., Ranking Member.
Bipartisan senators to hold hearing on 'toxic conservatorships ...
https://thehill.com › homenews › senate › 573323-bipar...
Sep 21, 2021 — Sens. Richard Blumenthal (D-Conn.) and Ted Cruz (R-Texas) on Tuesday announced plans to hold a hearing next week on "toxic conservatorships" ...
Collaboration Needed to Protect Incapacitated Elderly People
https://www.gao.gov › products › gao-04-655
GAO was asked to examine: (1) what state courts do to ensure that **guardians** fulfill their responsibilities, (2) what **guardianship** programs recognized as ...
GAO-06-1086T, Guardianships: Little Progress in Ensuring ...
https://www.gao.gov › assets
This is the accessible text file for **GAO report** number **GAO**-06-1086T entitled ... This **report** covered what state courts do to ensure that **guardians** fulfill ...
GAO-04-655, Guardianships: Collaboration Needed to Protect ... https://www.gao.gov › assets
This is the accessible text file for **GAO report** number **GAO**-04-655 entitled '**Guardianships**: Collaboration Needed to Protect Incapacitated Elderly People' ...
Nov 30, 2016 — Thank you for the opportunity to discuss our **report** on elder abuse and **guardianship**, which is being released today.1 The number of older.

[43] Senate Aging Committee Examines Financial Exploitation by ...
https://www.aging.senate.gov › press-releases › senate-a...
Apr 18, 2018 — Today's **hearing** continues the **Committee's** efforts to identify opportunities to help ensure older Americans are protected from exploitation or ...
Exploitation of Seniors : America's Ailing Guardianship System
https://www.aging.senate.gov › hearings › exploitation-...
U.S. **Senate** Special **Committee on Aging** · Exploitation of Seniors: America's Ailing **Guardianship** System ·
Hearings | United States Senate Special Committee on Aging
https://www.aging.senate.gov › hearings
Hearings. Currently showing results in the 102nd Congress. 102th Congress (1992). Roundtable Discussion on **Guardianship**, 06/02/92 12:00AM.
EXPLOITATION OF OLDER AMERICANS BY GUARDIANS ...
https://www.govinfo.gov › content › pkg › html
[**Senate Hearing** 115-672] [From the U.S. Government Publishing Office] S. Hrg. ... As we know, as the Baby Boomer generation continues to **age**, **guardianship** ...
WHO IS WATCHING THE GUARDIAN? - Govinfo.gov
https://www.govinfo.gov › content › pkg › html
Good afternoon and welcome to the **Senate** Special **Committee on Aging** Forum on ... a **hearing** exploring the misuse of **guardianships** imposed over the elderly.

and perpetuate the U.S. Guardian Genocide Regime and the U.S. Child Trafficking Regime in U.S. Human Trafficking Courts.[44]

E-2: FUNDING AND SPONSORING THE U.S. GUARDIAN GENOCIDE REGIME

71. Senator Richard Blumenthal admitted the mass atrocities by the U.S. Genocide Regime in a 2018 Select Committee on Aging hearing stating "these {guardian} judges run a fiefdom and make a ton of money."[45] Blumenthal then sponsored a corrupt, collusive bill signed by Trump (Public Law No: 115-70 (10/18/2017) to fund the U.S. Guardian Genocide Regime.
72. As far back as 1987, Claude Pepper, a Florida congressman, said of guardianships at a joint hearing before the Special Committee On Aging 96th congress second session June 11, 1980 following an extensive report by the U. S. Senate Special Committee on Aging.[46]: **"The typical [person subject to guardianship] has fewer rights than the typical convicted felon…It is, in one short sentence, the most punitive civil penalty that can be levied <u>against an American citizen, with the exception, of course, of the death penalty."</u>**
73. The National Council on Disability (NCD) – an independent federal advisory body – issued a report in March, 2018 that calls **<u>guardianship a "civil death"</u>**.[47]

Senate Aging Committee Releases Report on Guardianship ...
https://www.nasddds.org › senate-aging-committee-release...
Oversight of **Guardians** and **Guardianship** Arrangements; · Alternatives to **Guardianship** and Restoration of Rights; · The Need for Better Data. The **Committee** ...

[44] Elder Justice Innovation Grants - Improving Guardianship ...
https://acl.gov › grants › elder-justice-innovation-grants...
Apr 11, 2022 — (2020). WINGS Briefing Paper Advancing **Guardianship** Reform and Promoting Less Restrictive Options. U.S. **Senate** Special **Committee on Aging**. (...

[45] **Congressional hearing at the Senate Committee on Aging wherein Blumenthal makes this admission with Bob Casey in attendance.**

[46]**elder abuse - United States Senate Special Committee on Aging**
https://www.aging.senate.gov › imo › media › doc › publications
Jun 11, 1980 - Opening statement by Representative *Claude Pepper*, copresiding -__-. 5 ... *report* what their experience was with respect to *abuse* of elderly people by

WOMAN ESCAPES GUARDIANSHIP TRAP - Orlando Sentinel
https://www.orlandosentinel.com › os-xpm-1988-03-31-0030080075-story
Mar 31, 1988 - *Claude Pepper*, D-Miami, the American legal system may treat people like ... to a pattern of "grievous *abuses*," said Pepper, who is drafting corrective legislation ... Require *guardians* to file regular financial *reports* about the ...

'I'm Petitioning … for the Return of My Life' - The New York Times
https://www.nytimes.com › court-appointed-guardianship-like-prison

[47] Mar 22, 2018 - Federal *Report* Examines "Civil Death" of the Rights of People with ... *Claude Pepper* famously said of *guardianships*, 'The typical [person subject to ... people subject to *guardianships* or subject them to *abuse* or neglect. Sep 25, 1987 - *Claude Pepper* on the *abuses* in *guardianship* of the elderly and infirm, and ... Only half the States require that *guardians* file an annual *report*.

74. Repeated hearings by top government officials before the Senate Committee on Aging report and admit the U.S. Atrocity Crimes by the U.S. Guardian Genocide Regime. [48]
75. Instead of mandating criminal investigation, these cross-corrupted top U.S. government officials act in collusion, sponsoring legislation to fund the U.S. Atrocity Crimes.
76. Perpetrator Biden and his processors "enact and adopt" the unlawful, rights-raping-murder "Nuremberg bills," thereby accomplices and conspirators to the U.S. Atrocity Crimes.
77. As the entire government watched Britney Spears being humanly owned, trafficked, medicated with toxic drugs in violation of the Nuremberg Code and Pillaged, instead of ordering the arrest of Brenda Penny and all other judicial and other Perpetrators, Perpetrators Crux and Blumenthal pretended outrage by ridiculous "tweets" as if they were watching a tennis match.

E-3: FUNDING AND SPONSORING THE U.S. CHILD TRAFFICKING REGIME

78. The U.S. Atrocity Crimes in the Child Trafficking Regime are engineered by the U.S. president and legislative government employees who concoct demonic "laws" to profit from stealing, kidnapping and selling children to 3rd party "insider agents" of Perpetrator Beccera and his processors running HHS, a U.S. government human trafficking profit center.
79. The child trafficking laws include "Title IV and the "Adoption and Safe Child Protection."[49]

E-4: EXHAUSTION; FUTILITY AND DANGER FROM SEEKING REMEDY FROM FEDERAL LEGISLATORS

Remonstrance Demand to Congress **https://tinyurl.com/PatrickRemonstrance** Atrocity Crimes Victims: Wanda Su Wanek Patrick and her son Christopher Shane Patrick
Criminal Complaint and Demand for Remedy to U.S. Atrocity Crimes **https://tinyurl.com/LegislatorGrassleyNoRemedy** Instead of Remedy, the Criminal Complaint was used to Perpetrate Pillaging Atrocity Crimes by Enactment of another Pillaging Bill called by the Euphemism "Infrastructure Bill" https://tinyurl.com/LegislatorAtrocityCrimes Filed on Behalf of all Atrocity Crimes Victims
Demand for Remedy **https://tinyurl.com/StainbrookNoRemedies** Atrocity Crime Victims: Elaina Stainbrook and her grandmother Mary Phillips
Demand for Remedy to U.S. Senator Rick Scott **https://tinyurl.com/ScottNoRemedies** **https://tinyurl.com/ZahnNoRemedies3** Atrocity Crime Victims: Marla Zahn and her mother Louise A. Zahn

[48] https://www.aging.senate.gov/press-releases/senate-aging-committee-examines-financial-exploitation-by-guardians-
[49] Part One

F-1: NO REMEDY BY FEDERAL LAW ENFORCEMENT: U.S. ATTORNEY GENERAL, DEPT OF JUSTICE; F.B.I.; HOMELAND SECURITY AND OTHER FEDERAL AGENCIES PERPETRATORS OF THE U.S. ATROCITY CRIMES

80. Not only do Federal law enforcement government employees conspire with and protect the Perpetrators who they are responsible to hold criminally liable, they systemically attack and threaten Crime Victims to silence them from reporting and exposing U.S. Atrocity Crimes.

F-2: EXHAUSTION; FUTILITY AND DANGER FROM SEEKING REMEDY FROM FEDERAL LAW ENFORCEMENT

Criminal Complaints of U.S. Atrocity Crimes filed with the Department of Justice https://tinyurl.com/FBIfilingbycrimevictims **https://tinyurl.com/BernsteinNoRemedies** Atrocity Crime Victim Eliot Bernstein and countless other Atrocity Crime Victims
Criminal Claims filed with FBI against Grifter/Criminal/Guardian Rebecca Fierle, a serial murderer who murdered Louise Falco.[50] Grifter/Criminal/Guardian Rebecca Fierle who was later charged with crimes but never held accountable. **Instead of remedy to Crime Victim Woodhull and her mother, her mother's assets continued to be Pillaged** **https://tinyurl.com/StoneNoRemedies6** U.S. Atrocity Crimes against Angela Woodhull and her mother, Louise Falco
Repeated Criminal Complaints for U.S. Atrocity Crimes were filed with the F.B.I and the DOJ. A "Dear Friend" form letter was sent to Crime Victim Stone by the "MAILROOM" using a non working phone no in response to her Criminal Complaint with the chief law enforcement agent. https://tinyurl.com/DOJ-dear-friendletter Atrocity Crimes Victims: Barbara Stone and her mother, Helen Stone
Criminal Complaint filed with Department of Justice **https://tinyurl.com/OralNoRemedies4** Atrocity Crimes Victims: John Oral and his son
Criminal Complaint filed with U.S. Attorney **https://tinyurl.com/OralNoRemedies5** Atrocity Crimes Victims: John Oral and his son
Repeated Criminal Complaints/Claims filed with U.S. Attorney Generals including Merrick Garland, Bill Barr and their predecessors. **https://tinyurl.com/DOJAtrocityCrimeProtection1** **https://tinyurl.com/DOJAtrocityCrimeProtection2** **https://tinyurl.com/DOJAtrocityCrimeProtection3** Contrary to remedy, when Crime Victims attended a propaganda "townhall meeting" orchestrated by Bill Barr in the pretense that he would address their criminal concerns:

[50] Footnote 53

1. Bill Barr refused to hear any Atrocity Crimes Complaints, 2. Bill Barr unleashed his police force on anyone who requested to be heard to threaten them. 3. Bill Barr refused to accept the Criminal Complaint.
Complaint Filed with the DOJ **https://tinyurl.com/HotiNoRemedies** Atrocity Crimes Victim: Skender Hoti and his mother Gwendolyn Batson
Complaint filed with D.O.J. against Judicial Perpetrator Roger William Daley **https://tinyurl.com/AbramsNoRemedies** Atrocity Crimes Victim: Cheryl Abrams
Complaint to DOJ **https://tinyurl.com/StainbrookNoRemedies2** Atrocity Crime Victims: Elaina Stainbrook and her grandmother Mary Phillips
Multiple Complaints to DOJ **https://tinyurl.com/ZahnNoRemedies4** **https://tinyurl.com/ZahnNoRemedies5** Atrocity Crime Victims: Marla Zahn and her mother Louise A. Zahn
Complaint filed with F.B.I. and No Action Letter **https://tinyurl.com/CaslinandNoRemedies17** Atrocity Crimes Victims: Maureen McCaslin and her mother Wanda M. Bell
Complaint filed with the DOJ and No Action Reply **https://tinyurl.com/SussmanNoRemedies** Atrocity Crime Victims: Jodee Sussman and her mother, Marti Adair
Multiple Complaints filed with F.B.I. **https://tinyurl.com/KingeryNoRemedies10** Atrocity Crime Victims: Maria Kingery and her mother Graciela Alvarez and father, Federico P. Alvarez
Complaint to U.S. Department of Health and Human Services **https://tinyurl.com/Pickett-NoRemedies** Atrocity Crime Victims: Carol Pickett and her children
Complaint to Office of the Controller of the Currency: **https://tinyurl.com/GrivasNoRemedies5** Atrocity Crime Victims: Irene Grivas and her mother Eugenia Grivas

II. NO REMEDY BY STATE GOVERNMENT EMPLOYEES

A-1: NO REMEDY BY GOVERNOR PERPETRATORS TO THE U.S. ATROCITY CRIMES

81. There is no remedy to the U.S. Atrocity Crimes by the Governors, Executive government employees as they are the Perpetrator masterminds who aid abet and conspire to the human trafficking for profit slave trade [51] of their residents and visitors:

[51] 18 U.S.C. 1958

a. Governor Perpetrators employ, "certify" and are the "oversight agency" for the Grifters/Criminals who are euphuistically known as "Guardian/Conservator";
b. Governor Perpetrators "license" the third-party traffickers who use the euphemism "Adult Protection Services" and are their own "oversight agent;"
c. Governor Perpetrators install their own "law enforcement division" to act as their protection arm;"[52] and
d. Governor Perpetrators conspire with their Attorney General Perpetrators to protect themselves and all government employee Perpetrators.

82. When lawsuits are filed against Governor Perpetrators for Atrocity Crimes, they are conspired and covered up by judicial employee Perpetrators who use attorney general government employees to "represent" them to cover up their Atrocity Crimes, when the attorney generals are mandated by their oath of office to represent Atrocity Crimes Victims.
83. Some of the most Prolific Grifter/Criminal Guardian/Conservator" "anointed/certified" by Governor Perpetrators include:
    a. Rebecca Fierle:
        - found with **NINE DEAD CREMATED BODIES** of her Crime Victims in urns in her office [53] for which Fierle, Governor Perpetrator DeSantis and other government Perpetrators should be sentenced to prison for life or the death sentence.
        - However as Florida Governor Perpetrator Ron DeSantis uses his self-installed protection arm, FDLE in the guise of "law enforcement," Fierle remains free and a life threatening danger to the world population.

---

[52] An example is the Florida Department of Law Enforcement ("FDLE"), a false, unlawful "law enforcement" agency without legitimacy and the "Office of the Professional and Public Guardians" installed by Florida Governor Perpetrator Ron DeSantis and his predecessors to protect, cover up, abet and conspire with the U.S. Guardian Genocide/Child Trafficking Regimes.

53**REBECCA FIERLE**
Cremated remains of 9 people found in Rebecca Fierle's office
https://www.wesh.com › article › cremated-remains-reb...
Aug 7, 2019 — The ***cremated remains*** of ***nine*** people were found in the office of an embattled professional guardian,
AG: 9 urns found in office of ex-guardian accused of filing ...
https://www.wftv.com › news › local › ag-9-urns-found...
Cremated remains found in former state guardian's office ...
https://www.wftv.com › news › local › orange-county
Professional guardian accused of causing death under .../ www.abcactionnews.com/news/local-news/...
Expert's complaint against Florida guardian Rebecca Fierle was ignored for years before scandal erupted | .https://www.orlandosentinel.com › florida › guardians Jul 26, 2019 —
Beyond Britney: Abuse, Exploitation, And Death Inside ... *https://www.buzzfeednews.com* › article › heidiblake › co... Sep 17, 2021 — BuzzFeed News has scoured *hundreds* of thousands of court documents ... *Rebecca Fierle* made millions while controlling the lives and finances ...

- And as Governor Perpetrator DeSantis uses his judicial employees to perpetrate the U.S. Guardian Genocide Regime, Fierle's pillaged property was not returned to her Crime Victims;
- Moreover, as Crime Victim are silenced, they were prohibited from attending a "sentencing hearing;[54]

b. Tracy Hudson; [55]

c. Lynrod Douglas;[56]

d. April Parks:

- **Humanly Owned, Slave Traded and Murdered Hundreds** of residents, citizens and tourists in the Nevada run U.S. Guardian Genocide Regime perpetrated by Governor Perpetrator Steve Sisolak and his predecessors for years;
- When the outrage become so enormous the Governor Perpetrator made her, the lowest predator in their racket, their scapegoat to shield themselves.[57]
- The Atrocity Crimes in the Nevada operated U.S. Guardian Genocide Regime was so repugnant a major film company made it into a movie,[58] yet no remedy.

e. Betsy Savitt:

---

[54] **https://drive.google.com/file/d/1vkPSYGTp7Wiv-KGMfwDBb3PzfotGTMp-/view?usp=sharing**

[55] **TRACI HUDSON SAMUEL:**

Another embezzler "cerified" by Ron DeSantis. While Fierle's murders were covered up, Samuels' victims, themselves were falsely arrested when they reported her crimes to silence/strong arm them.

More criminal charges against Traci Samuel Hudson – AAAPG https://aaapg.net › Convictions and Guilty Pleas
Jun 30, 2021 — Referencing cases that have been under investigation for over a year, ***Hudson*** was charged among other things with the disappearance of between ...

Guardian arrested for exploitation won't verify accounting https://www.abcactionnews.com › the-price-of-protection On November 14th, 2019, professional guardian ***Traci Hudson*** was booked into the Pinellas County Jail, accused of exploiting 93-year-old Maurice ...

Embattled guardian doesn't show up at hearing https://www.abcactionnews.com › the-price-of-protection
Nov 20, 2019 — During that hearing, Judge Campbell praised ***Hudson***, known as ***Traci Samuel*** at the time. "I know Ms. ***Samuel*** to be a good and professional ...

Former guardian stole guns, money from Tampa Bay seniors ... *https://www.tampabay.com* › News › Crime
Jul 1, 2021 — ***Traci Hudson***, 53, stole 10 guns from an 84-year-old man for whom she acted as a court-appointed guardian and changed a court document to make it ...

[56] **LYNROD DOUGLAS:**

Another deranged criminal "certified" by Florida Governor Perpetrator Ron DeSantis who plotted with his wife to embezzle money for his bail.

[57] **APRIL PARKS:**

Two years ago, a former Nevada guardian/conservator ...
https://exhale.breatheheavy.com › ... › Britney Spears
Aug 8, 2020 — ***April Parks*** was a professional Nevada guardian/conservator. As a guardian, ***April Parks*** controlled hundreds Nevada's most vulnerable people, ...

[58] **Real life fraudster behind Rosamund Pike film character ...**
https://www.mirror.co.uk › ... › Rosamund Pike
Mar 6, 2021 — ***April*** Lynn ***Parks*** was a private, professional guardian appointed by Clark County Family Court to protect hundreds of vulnerable people ; Rosamund

- wife of Perpetrator judicial employee Martin Colin who together operated a vast U.S. Guardian Genocide Regime throughout Palm Beach Florida;
- Their Atrocity Crimes were covered up at every level by the Perpetrators and their accomplice government employees, including Perpetrator Palmieri, a state clerk employee who represented himself as "investigator" of Guardian Atrocity Crimes. [59]

f. Gloria Byers[60]

84. Many low level Third Party Vendor Trafficker, Grifter/Criminals have **criminal records**.
85. They are put in place by the top-level government Perpetrators to act under the auspices of government, and rarely held criminally accountable as all government agencies act as their protection arm.
86. It is only on the rare instances where the public outcry and outrage is so titanic that it cannot be silenced even by the top-level government Perpetrators, the Third-Party Vendor Traffickers become the lowly scapegoats with insignificant token "liability".
87. The top-level government Perpetrators then pretend outrage themselves, thereby affirming, their knowledge, accomplice, conspiracy and cover up of the U.S. Atrocity Crimes.
88. However, there is only token accountability to the scapegoat Perpetrator and NO REMEDY to Atrocity Crime Victims.

---

[59] **BETSY SAVITT:**
Did judge, wife commit a crime? State attorney says no, but ... http://www.ccfj.net › CORRJudgeWifeCrime
Jun 30, 2019 — Former Guardianship Judge Martin Colin and his wife, ***Elizabeth*** 'Betsy' ***Savitt***, were investigated and exonerated by the state attorney in a 2016 ...
From EB: Massive fraud found in Palm Beach gship cases of ...
https://marygsykes.com › 2018/09/06 › from-eb-massiv...
Sep 6, 2018 — EXCLUSIVE: Betsy ***Savitt*** guardianship report alleges 'wrongdoing by sitting judges' ...

[60] **GLORIA FRANCES BYARS**
Court-Appointed Pennsylvania Guardian and Virginia Co ...
https://www.justice.gov › ... › News
Jun 30, 2021 — PHILADELPHIA – Acting United States Attorney Jennifer Arbittier Williams announced that ***Gloria Byars***, 60, of Aldan, PA; Carlton Rembert, 66, ...
Alleged guardian embezzler brought indicted on fed charges
https://www.delcotimes.com › 2021/06/30 › alleged-gu...
Jun 30, 2021 — ***Byars*** was appointed ***guardian*** of several wards in 2015, granting her access to their assets as well, the indictment says. She also set up her own ...
3 court-appointed guardians embezzled more than $1M from ...
https://www.inquirer.com › news › pennsylvania › guar...
Oct 21, 2019 — One of the former guardians, ***Gloria Byars***, 58, of Aldan, Delaware County, was the focus of a March 2018 Inquirer investigation.
Former court-appointed Philly guardian charged with stealing...
https://www.inquirer.com › news › gloria-byars-guardia...
Apr 30, 2019 — ***Gloria*** Frances ***Byars***, 58, of Aldan, Delaware County, was charged with multiple felony counts of theft, including for allegedly stealing from a ..

89. Moreover, to retaliate against the Atrocity Crime Victims whose reporting and exposure caused the charges or arrests of the Third-Party Vendor/ Traffickers, the systemic attacks against Crime Victims continue and escalate: [61]
    a. their family member being human trafficked is sold/traded to another Grifter/Criminal;
    b. their family member being human trafficked is **MURDERED;**
    c. the family member is criminalized and viciously attacked, slurred and defamed;
    d. the family member is falsely arrested and criminally threatened with false arrest;
    e. they are embroiled in Inextricably Intertwined Rackets;
    f. their home and possessions are stolen to "teach them a lesson" and "show the public" the Perpetrators will take savage revenge on those who expose their U.S. Atrocity Crimes, just as done by Mafia thugs and barbarians.[62]
90. The Perpetrator top- level government employees then devise "loophole tactics" in the guise of "reform" to insure NO REMEDY and perpetuation of the U.S. Guardian Genocide Regime.

---

[61] See "No Remedy" by Federal Law Enforcement for Atrocity Crimes against Crime Victims Angela Woodhull, Eliot Bernstein and dozens of other Crime Victims and their families in the chart even when the lowly "Grifter/Criminal Guardians" were charged with Crimes against them.

[62] **Woman loses Seffner home after father's guardian sues …**
https://www.abcactionnews.com/news/local-news/i...
Feb 10, 2022 · **Lesa Martino** watches as trash haulers load her belongings into a trailer. A $480,000 house… the price of speaking out . **Martino**, a licensed pharmacist, bought the house for $295,000 in 2014.
LESA MARTINO vs. TRACI SAMUEL, SC22-319 (Fla.)
https://www.docketalarm.com/cases/Florida_State...
Case docket: **LESA MARTINO** vs. TRACI SAMUEL, SC22-319 in Florida State, Supreme Court, last filing 03/09/2022, filed 03/09/2022.
Daughter names Florida judge in federal lawsuit over elderly …
https://setexasrecord.com/stories/522951033...
Jan 08, 2020 · The Plaintiff daughter **Lesa Martino** named the Honorable Hillsborough County Judge Daryl M. Manning in a petition filed in the U.S. District Court for the Middle District of Florida. "**Martino** was not notified of the hearing for summary judgement," states the Plaintiff **Martino** in her complaint. "The hearing took place without any testimony ...
Lesa Marino https://lesamarino.com
TRACI HUDSON, INDIVIDUALLY, et al Vs LESA MARTINO, et al
https://unicourt.com/case/fl-picc-traci-hudson-ind-vs-lesa-martino-et-al-588019
May 31, 2019 · On 05/31/2019 TRACI HUDSON, INDIVIDUALLY, filed a Personal Injury - Assault/Battery/Defamation court case against **LESA MARTINO**, in Florida Pinellas Court System ...
Former guardian was negligent, committed crimes, report …
https://www.abcactionnews.com/news/local-news/i...
Apr 08, 2022 · **Lesa** and her father Roland **Martino** in 2017. Hudson was arrested on the original felony charges months after she received a summary judgment against **Martino**.

A-2: EXHAUSTION, FUTILITY AND GREATER DANGER OF SEEKING REMEDY BY GOVERNOR PERPETRATORS TO THE U.S. ATROCITY CRIMES

Governor Perpetrators install their own Protection Arm by using alternate names of the Perpetrators: 1. Florida Governor Perpetrator Ron Desantis has installed a Protection Arm called by the euphemism "Office of Professional and Public Guardians ("OPPG"), that is the Perpetrator head of the adult trafficking agency called by the protection sounding euphemism "Adult Protection Services" 2. Florida Crime Victims are diabolically led to believe OPPG, the Perpetrator of the U.S. Atrocity Crimes are the "investigators." 3. OPPG is also used by the Perpetrators themselves to control them, preclude and discourage them from seeking remedy by other, albeit collusive government agencies. 4. Thousands of Atrocity Crime Victims have filed Criminal Complaints with OPPG. 5. As they are the Protection Arm for their own Atrocity Crimes, their response is always a "No Action Letters." 6. This link with dozens of NO ACTION letters is a small sampling of Governor Perpetrator Desantis' use of his OPPG Protection Arm to insure NO REMEDY to the U.S. Guardian Genocide Regime: **https://tinyurl.com/noactionoppg** 7. Governor Perpetrator Ron DeSantis fakes ignorance, admitting "someone" should be responsible, pretending the "someone" is not him and anyone else but him. **Gov. DeSantis: 'There doesn't seem to be anybody held accountable...** **https://www.abcactionnews.com/news/local-news/i-team-investigates/gov-desantis-there-doesnt-seem-to-be-anybody-held-accountable-describing-guardianship-oversight** **https://tinyurl.com/GovDeSantisNoAction** **https://www.abcactionnews.com/news/local-news/i-team-investigates/state-watchdog-does-little-to-hold-court-appointed-guardians-accountable** **https://tinyurl.com/GovDeSantisNoAction2**
Immoral flouting of Atrocity Crimes by Michigan Governor Perpetrator Whitman in the guise of "listening tours" **https://tinyurl.com/GovWhitmerNoRemedies**
Multiple Complaints to Florida Governor Perpetrator Ron Desantis **https://tinyurl.com/BrownNoRemedies8** Atrocity Crime Victims: Pat Brown and her mother, Dorothea Edwards
Complaint to Ohio Attorney General **https://tinyurl.com/OhioAttyGenNoRemedies** Atrocity Crimes Victims: Elaina Stainbrook and her grandmother Mary Phillips

B: NO REMEDY BY ORIGIN STATE COURTS BY THE ORIGIN JUDICIAL PERPETRATORS

91. There is No Remedy in the origin "lower" state court as these are U.S. Nuremberg Courts wherein the judicial branch initiates and instigates the **Atrocity Crimes**: stripping, raping and

murdering Crime Victims of their Inalienable Rights and Human Dignity by issuance of Nuremberg decrees in the guise of "orders."[63]

C-1: NO REMEDY BY APPELLATE STATE COURTS TO THE U.S. ATROCITY CRIMES

92. The next tier of state courts perpetrates parallel U.S. Atrocity Crimes and Retaliation and Cover Up Atrocity Crimes:
    a. **"Appeals" and Lawsuits by Crime Victims:** Crime Victims are forced to pay money to "appeal" U.S. Atrocity Crimes and file "civil lawsuits" in the same "courts" of the judicial employees perpetrating the U.S. Atrocity Crimes resulting in No Remedy, and heightened Atrocity Crimes by "blackmail and extortion" decrees prohibiting the reporting of the Atrocity Crimes. The next tier of Perpetrator judicial employee cite the same Nuremberg Decree dribble in each case that they have demonically concocted to cover up and conceal the Atrocity Crimes and insure no remedy.
    b. **Inextricably Intertwined Lawsuits against Crime Victims:** Crime Victims are embroiled in endless Inextricably Intertwined Rackets by lawsuits against them by the Perpetrators of Atrocity Crimes.
93. Perpetrator state judicial employees act in synchronization and lockstep with the origin/lower state courts and follow the identical "playbook" to abet, conspire and cover up Atrocity Crimes.
94. This is calculated as law enforcement characterizes Atrocity Crimes as "civil matters" in order to act as their "protection arm".
95. Thus, Atrocity Crime Victims are subjected to conspiracy judges, many who are "appointed" by the governors who are the kingpins of the U.S. Human Atrocities on the state level.
96. Judicial government employees in all states and all tiers act in lockstep using the same diabolical "judicial gibberish" to issue Nuremberg decrees to conceal, cover up and protect U.S. Atrocity Crimes by their human trafficking brethren.
97. Just as the U.S. Supreme Court is the protection arm for the U.S. Atrocity Crimes, so too the State Supreme Courts act as the protection arm for the U.S. Atrocity Crimes.
98. The Florida Supreme Court Perpetrators have devised a tactic to circumvent criminal liability for their conspiracy to the Atrocity Crimes by using "per curium" decrees whereby no "opinion" is issued.
99. The tactics used and systemic attacks is epitomized by Retaliation and Inextricably Intertwined Rackets in appellate court in Leon County, Florida cases 1D21-2749 and 1D21- 3166 and lower court case 20-CA002273.

[63]Part Six

C-2: EXHAUSTION; FUTILITY AND DANGER FROM SEEKING REMEDY FROM STATE APPELLATE AND SUPREME COURTS

Florida Lower Court Case 20-CA002273:
https://tinyurl.com/FLVictimsNoRemedies

a. Crime Victims sued Florida Governor Perpetrator Ron DeSantis by habeas corpus to demand the release of Crime Victims from the. Guardian Genocide and Child Traffic Regimes
b. The matter was assigned to a judicial government employee who was appointed by Perpetrator Ron Desantis.
c. That judicial Protection Arm issued a "blackmail order" stripping/raping the Crime Victims of their Inalienable Rights to sue his benefactor, Ron DeSantis.

Summary of Appellate Cases 1D21-2749 and 1D21- 3166:
https://tinyurl.com/GovernorDeSantisAtrocityCrimes

a. Florida Crime Victims were forced further "civilly litigate" Atrocity Crimes on "appeal"
b. Florida Perpetrator Attorney General Ashley Moody, was sued as a co-defendant of Florida Governor Perpetrator Ron Desantis.
c. Ashley Moody "represented" her co-defendant, Governor Perpetrator, Ron Desantis.
d. The Atrocity Crimes "appeal" was not "assigned" to a judicial government employee – it was "assigned" and "adjudicated" by non-judge clerk Kristina Samuels.
e. Kristina Samuels issued a myriad of Nuremberg "edicts" including "prohibiting" Crime Victims from filing documents with any judge.
f. Kristina Samuels was added as a defendant and a second appeal was filed to start the futile process over again.
g. The matter was "docketed" as a "criminal" case, thereby slurring Crime Victims as "criminals"
h. Again, no judicial government employee was assigned and the same imposter, non-judge clerk Kristina Samuels "adjudicated" the matter in which she was a defendant.
i. Imposter non judge and defendant Kristina Samuels issued the same set of illegal orders.
j. Imposter, non-judge and defendant Kristina Samuels "ordered" the return of the matter to very same jurisdiction-less, disqualified, compromised, conflicted judge in the lower court who was appointed by Governor Perpetrator, Ron DeSantis who had already "ordered" that Crime Victims could not sue his benefactor, Governor Perpetrator, Ron DeSantis.
k. The "appeal" was "dismissed" by the co-defendant using a set of perjured, false facts including it being "dismissed by a judicial employee when there was no judicial employee and the Atrocity Crimes Victims were Nuremberg Ordered not to contact a judicial employee by the non-judge clerk:
https://tinyurl.com/ImposterJudgeNurembergDecree
l. To cover up the Atrocity Crimes, insure no remedy and deprive Crime Victims access to the court, Atrocity Crimes Victim Stone was sent a blackmail letter and threat by James K. Fisher, the Florida Bar protection arm chief
https://tinyurl.com/FlBarBlackmailLetter
m. The multiple felony crimes and conspiracy to Atrocity Crimes by extortion letter sender James K. Fisher are set forth in the link below;
https://tinyurl.com/ExposeofBlackmailLetter

n. The multiple acts of conspiracy to Atrocity Crimes in the threat/extortion letter include:

- falsely accusing Atrocity Crime Victim Stone of violating an "attorney rule" (not a law), which did not exist.
- It was clear Atrocity Crime Victim was filing the lawsuit not as an attorney but as an Atrocity Crime Victim
- Moreover, Atrocity Crime Victim had filed the lawsuit under the Joinder rule that specifically provides for such filings
- The Florida bar, not a party to the proceeding threatened "contempt" in their false accusations as they serve as the Protection Arm for Governor Perpetrator DeSantis
- Contrary to reporting the incontrovertible crimes by their members as mandated by their un-followed, lawless "rules," the bar association itself conspired with and covered up the crimes and threatened the reporter.
- The attachment to the Blackmail letter verifies their raping/stripping Atrocity Crime Victim Stone of her license AFTER she had retired to retaliate against her for exposing their Atrocity Crimes
- The Blackmail letter itself document there is no remedy as all agencies that are mandated to provide remedy are themselves perpetrators.
- The threat/extortion letter was used both to send a message of terror and to document conspiracy and cover up of the U.S. Human Atrocities.
- As the Judicial Perpetrators had stripped Atrocity Crime Victim of her license when she reported the Atrocity Crimes of their fraternity judicial Perpetrators (see directly below: link reattached here https://tinyurl.com/sscatrocitycrimes), all Remedy was futile.
- The lawsuit was not pursued as a result of threats, extortion and blackmail.
- Atrocity Crime Victims who sought protection and remedy remain Tortured, Murdered by Genocide, Pillaged and Savagely Retaliated.

Criminal Complaint filed with all Florida Supreme Court judicial employees demanding remedy for Atrocity Crimes by judicial Perpetrators
https://tinyurl.com/sscatrocitycrimes
Whistleblower Crime Victim was retaliated by Retaliation Atrocity Crimes:
1. Her mother was MURDERED to "teach her a lesson" from reporting Atrocity Crimes;
2. She was stripped/raped of her law certificate, albeit she was a retired attorney.
3. He was sued in a perjured lawsuit where her home and life savings were stolen;

Atrocity Crime Victims: Barbara Stone and her mother, Helen Stone

Case No: A.C. NO. 2020-P-1088 Supreme Court of Massachusetts
Repeated Futile Appeals for Remedy to Rights Rape and Child Kidnapping Atrocity Crimes
https://tinyurl.com/MoranNoRemedies3
Atrocity Crimes Victims: Tiffany Moran and her children

Multiple Arizona State Court Appeals
https://tinyurl.com/JohnsonNoRemedies6
Atrocity Crimes Victims: Karla Johnson, Sara Ybarra-Johnson and their grandchildren/children

Case: 5D20-2081 Florida Appeals Court
https://tinyurl.com/OralNoRemedies
Atrocity Crime Victims: John Oral and his son

Case No:5D20-1137 Florida Appeals Court **https://tinyurl.com/CarterNoRemedies2** Atrocity Crime Victims: Bonnie Carter and her son
Case No: 1267 EDA 2021- Pennsylvania Appeals Court **https://tinyurl.com/ToreattoNoRemedies** Nonsense dribble issued by non-judge "Esq" Perpetrator using the title "Prothonotary" who appears to be deranged and a danger to the public. The deployment by the U.S. of a "non-judge" using a foreign title to act under auspices of government levies war against the People. Atrocity Crimes Victims: Elizabeth DeCordova and her children
Case No: 08-2-17016-1-SEA State of Washington Appeals Court **https://tinyurl.com/CaslinandNoRemedies12** Atrocity Crimes Victims: Maureen McCaslin and her mother Wanda M. Bell
Case Nos: 223354 and 223254 State of Georgia Appeals Court **https://tinyurl.com/KingeryNoRemedies9** Atrocity Crime Victims: Maria Kingery and her mother Graciela Alvarez and father, Federico P. Alvarez
Case: 2020-P-1045 Massachusetts Appeals Court Crime Victims are demonically diverted from all substance issues by being forced to spend months or years attempting to REMOVE PERPETRATOR JUDICIAL EMPLOYEES SUCH AS ABBE ROSS FROM THEIR CASE while the Atrocity Crimes proliferate. The "removal" of judicial Predators perpetrating Atrocity Crime is a blood sport diversion for the Perpetrators of the U.S. Atrocity Crimes, knowing the replacement will resume the Atrocity Crimes. **https://tinyurl.com/SorensonNoRemedies** Outrageously, Atrocity Crime Victims are then forced to spend years seeking futile legislative remedy to remove the Judicial Perpetrator Abbe Ross by the absurdity of a legislative bill instead of criminal liability, another perverse diversion from remedy to the Atrocity Crimes. https://drive.google.com/file/d/1SsLbZvejdGOKmeko4eGX57jr3prfz0VV/view?usp=sharing **https://tinyurl.com/SorensonNoRemedies2** Atrocity Crime Victim: Walter Sorenson, Jr. and others
Habeas Corpus to Wisconsin Supreme Court **https://tinyurl.com/SorensonNoRemedies3** **https://tinyurl.com/ZahnNoRemedies6** Complaint against Bar Union Member Atrocity Crimes Victims: Marla Zahn and her mother Louise A. Zahn
Case No: 3D21-0792 Florida Appellate Court, **https://tinyurl.com/PimientaNoRemedies** Atrocity Crime Victims: Michelle Pimienta and her son
Case No: B-289203 California Appellate Court **https://tinyurl.com/Farrant-NoRemedies** Atrocity Crime Victims: Duane Farrant and his mother Norma Farrant

D-1: NO REMEDY BY STATE JUDICIAL OVERSIGHT EMPLOYEES AND JUDICIAL OVERSIGHT COMMITTEES TO THE U.S. ATROCITY CRIMES

100. As with the Governor Perpetrators who the public to their protection arms, they are led to believe by these judicial and legal "oversight agencies" have sole "jurisdiction" to "remedy" the U.S. Atrocity Crimes of their judicial brethren and lawyer fraternity bar members.
101. As with the Governor Perpetrators, their agenda is to steer the public and Atrocity Crime Victims from reporting the Atrocity Crime to other, albeit, collusive government agencies.
102. The claims are for crimes thus "oversight commissions" are in criminal conspiracy having no criminal prosecutorial powers to investigate or prosecute, thereby ensuring remedy is futile.
103. Moreover, "judicial oversight commissions" and the "attorney oversight commissions" are inherently compromised as they are not independent and are insidiously intertwined.
104. The "attorney oversight commission" acts insidiously as its own protection racket as it "self-insures" and has been exposed as owning its own insurance companies, thereby precluding remedy as it is acting in criminal and civil conflict of interest.

D-2: NO REMEDY, NO RESPONSE OR NO ACTION LETTERS BY STATE JUDICIAL OVERSIGHT COMMITTEES

Complaint against third party human trafficker Angelique Friend No Action response by chief judicial government employee Bruce A. Young thereby abetment, concealment, conspiracy, cover up, perfidy and Perpetrators of U.S. Atrocity Crimes Atrocity Crime Victims Poppy Helgren and her father Lester Moore
Complaint filed in Florida Supreme Court **https://tinyurl.com/OralNoRemedies7** Atrocity Crimes Victims: John Oral and his son
Complaint filed with Florida Chief Judicial Employee against Judicial Perpetrator John D. Galluzzo **https://tinyurl.com/OralNoRemedies10** Atrocity Crimes Victims: John Oral and his son
Complaint against judicial Perpetrator Roger L. Lund **https://tinyurl.com/BlackNoRemedies** No Action by chief judicial government employee Bruce A. Young thereby abetment, concealment, conspiracy, cover up, perfidy and Perpetrators of U.S. Atrocity Crimes: **https://tinyurl.com/BlackNoRemedies2** Complaint against judicial perpetrator Roger L. Lund for Atrocity Crimes **https://tinyurl.com/BlackNoRemedies3** Crime Victims: Liza Black and her children
Complaint against multiple Judicial Perpetrators **https://tinyurl.com/OralNoRemedies2** Atrocity Crimes Victims: John Oral and his son
Complaint against Judicial Perpetrator Roger William Daley **https://tinyurl.com/AbramsNoRemedies2** Atrocity Crime Victim Cheryl Abrams

E-1: NO REMEDY BY STATE LEGISLATORS PERPETRATORS OF THE U.S. ATROCITY CRIMES

105. U.S. Atrocity Crimes are not remedied by state legislators as they are Perpetrators.
106. State legislator employees systemically orchestrate and originate the U.S. Atrocity Crimes by concocting illegal, unlawful Nuremberg Laws to strip, rape and murder the Unalienable Rights and Human Dignity of the U.S. and world population.
107. State legislator employees steal taxpayer funds to pay their government insider/3rd party slave owner/traffickers called by such Nazi derived euphemisms as "Child Protection Services" and "Adult Protection Services" to kidnap, forcibly disappear and murder mothers, fathers, children and spouses who reside in or visit the state.

E-2: EXHAUSTION; FUTILITY AND DANGER FROM SEEKING REMEDY FROM STATE LEGISLATORS

Congressional Testimony **https://tinyurl.com/StoneFLCongTestimony** **https://www.youtube.com/watch?v=Kewt5-iBY0k** Atrocity Crimes Victims: Barbara Stone and her mother Helen Stone Contrary to Remedy, Atrocity Crime Victim was THREATENED AND ATTACKED
Expose of Legislator threats and attacks **https://tinyurl.com/legidemand-for-remedy** Multiple Atrocity Crimes Victims
Congress Remonstrance **https://tinyurl.com/congressionalremonstrance** Atrocity Crimes Victims: Wanda Su Wanek Patrick and her child
Congressional Testimony **https://tinyurl.com/HarborCongTestimony** Atrocity Crimes Victims: Becky Harbor and her husband Herchel Harbor
Legislative Testimony **https://tinyurl.com/StainbrookNoRemedies3** Atrocity Crime Victims Elaina Stainbrook and her grandmother Mary Phillips

B-6: NO REMEDY BY STATE ATTORNEY GENERALS; POLICE; STATE ATTORNEYS AND OTHER STATE AGENCIES TO THE U.S. ATROCITY CRIMES

Criminal Complaint with Affidavits of Truth of U.S. Atrocity Crimes filed with Letitia James, New York Attorney General against Perpetrators of the U.S. Guardian Genocide Regime **https://tinyurl.com/JamesNYAttyGenNoRemedies** Multiple Atrocity Crime Victims
Multiple Criminal Complaints to Washington State Police and Other Law Enforcement 1. **https://tinyurl.com/CaslinandNoRemedies13** 2. **https://tinyurl.com/CaslinandNoRemedies14** 3. **https://tinyurl.com/CaslinandNoRemedies15**

4. **https://tinyurl.com/CaslinandNoRemedies16** Atrocity Crimes Victims: Maureen McCaslin and her mother Wanda M. Bell
Criminal Complaint filed with Florida Sheriff **https://tinyurl.com/OralNoRemedies6** Atrocity Crimes Victims: John Oral and his son
Criminal Complaint to Alabama District Attorney **https://tinyurl.com/WhelanNoRemedies4** Atrocity Crimes Victims: Suzy Whelan and her aunt Susan Terranova
Multiple Police Complaint Filed and Police Records documenting black eyes and sexual abuse **https://tinyurl.com/LambNoRemedies** **https://tinyurl.com/LambNoRemedies2** **https://tinyurl.com/LambNoRemedies3** **https://tinyurl.com/LambNoRemedies4** **https://tinyurl.com/LambNoRemedies5** Atrocity Crime Victims Brad Lamb and his children
Complaint to Florida Department of Revenue **https://tinyurl.com/OralNoRemedies9** Atrocity Crimes Victims: John Oral and his son
Criminal Complaint filed with District Attorney **https://tinyurl.com/WhelanNoRemedies** Atrocity Crime Victims Suzy Whelan and her aunt, Susan Terranova
Complaint filed with State health agency, a Protection Arm **https://tinyurl.com/HelgrenNoRemedies2** Atrocity Crime Victims Poppy Helgren and her father, Lester Moore
Countless Complaints filed with Multiple Florida Protection Arm Agencies **https://tinyurl.com/BrownNoRemedies8** Atrocity Crime Victims: Pat Brown and her mother, Dorothea Edwards
Complaint filed with State health agency **https://tinyurl.com/PatrickNoRemedies** Atrocity Crime Victims Wanda Su Wanek Patrick and her son
Complaint filed with Third Party Trafficker Perpetrator CPS **https://tinyurl.com/OralNoRemedies8** Atrocity Crimes Victim: John Oral and his son
Police Complaint and Police Report acknowledging "judicial decrees" are null and void **https://tinyurl.com/StoneNoRemedies** Retaliation Atrocity Crimes: it is suspected the police officer who issued the report was fired in retaliation as when contacted immediately thereafter, he was no longer with the police station Atrocity Crime Victims: Barbara Stone and her mother Helen Stone
Complaint filed with Third-Party Human Trafficking Perpetrator who pretend to the Investigative Agency for their own Atrocity Crimes and protected by the Governor, who acts as their protection arm **https://tinyurl.com/ErwinNoRemedies** Atrocity Crime Victims Sherri Erwin and her mother Dorothy Sharp
Complaint Filed with Department of health

https://tinyurl.com/ZahnNoRemedies7 Atrocity Crime Victims: Marla Zahn and her mother Louise A. Zahn
Complaints Filed with Commissioner Barry J. Boline and others **https://tinyurl.com/ZahnNoRemedies15** Atrocity Crime Victims: Marla Zahn and her mother Louise A. Zahn
Complaint Filed with Legal Action Committee **https://tinyurl.com/ZahnNoRemedies8** Atrocity Crimes Victims: Marla Zahn and her mother Louise A. Zahn
Complaint filed with Legal Oversight Protection Arm **https://tinyurl.com/GrivasNoRemedies4** Atrocity Crimes Victims: Irene Grivas and her mother Eugenia Grivas
Legislative Testimony: **https://tinyurl.com/TseglinNoRemedies** Contrary to remedy, retaliation by Threats and Silencing of Atrocity Crime Victim Atrocity Crimes Victims Ilya Tseglin and his family
Testimony to State Commissioners **https://tinyurl.com/StainbrookNoRemedies7** Atrocity Crime Victims: Elaina Stainbrook and her grandmother Mary Phillips

IV. THE U.S. IS A VAMPIRE GOVERNMENT THAT DRAINS THE BLOOD, OXYGEN AND VERY ESSENCE AND MEANING OF LIFE AND HUMANITY

108. There is no remedy to the systemic U.S. Atrocity Crimes as they are deliberate, calculated and a course of action to profit from the slave trade of the U.S. and world population.
109. All branches function as Perpetrators and/or the Protection Arm.
110. The monumental depravity of the U.S. Atrocity Crimes is virally exposed herein.
111. The U.S. government runs a twisted macabre labyrinth web of inextricably intertwined racketeering agencies to keep Atrocity Crime Victims perpetually embroiled in its deadly regimes, thereby also perpetrating the crime of Perfidy.
112. The U.S. Atrocity Crimes a lethal "blood sport" for U.S. government pedophiles, perverts and predators against the U.S. and world population who are trafficked and pillaged in the putrid U.S. government cesspool and swamp.
113. Contrary to remedy, legislators themselves who attempt exposure or remedy are subjected to suspicious death; Atrocity Crime Victims are driven to suicide; falsely incarcerated or threatened with false incarceration. [64]

[64] Part Two

114. **The below epitomizes the decades stolen from the lives of Atrocity Crimes Victims who are demonically mired in endless filings for futile remedy in the diabolical labyrinths that have been systemically constructed by the U.S. government to insure no remedy by any government branch, agency, body, division, department or official.**

https://tinyurl.com/BrownNoRemedies
Atrocity Crimes Victims Pat Brown and her mother Dorothea Edwards
https://tinyurl.com/Grazzini-Rucki-NoRemedies
Atrocity Crimes Victims: Sandra Grazzini-Rucki
Retaliation Crime Victims: Attorney Michelle Macdonald and Dede Evavold
https://tinyurl.com/JohnsonNoRemedies
Atrocity Crimes Victims: Karla Johnson and her daughter Sara Ybarra Johnson and their grandchildren/children
https://tinyurl.com/JudicialPredatorBarryBreslow
Atrocity Crime Victim: Anonymous who is being hunted, targeted, attacked, threatened, criminalized, persecuted, tortured and pillaged for accompanying his mother to leave the concentration camp type facility where she was being held against her will, tortured, and slowly murdered by Atrocity Crimes by the U.S. Guardian Genocide Regime.

END OF PART SEVEN

PART EIGHT

I. UNIVERSAL "JURISDICTION" OF THE ICC

1. The provisions of the Caveat and Notice and all other provisions in Part One and any other Parts related to Jurisdiction are specifically incorporated herein.
2. The notion that the ICC established to investigate and sentence government perpetrators of Atrocity Crimes, the most heinous crimes possible can evade, avoid, shield and protect inhuman Atrocity Crimes by creating subversive, farcical "rules" shields in the guise of "Jurisdiction" is a violation of universal laws, international laws, the laws of nature and the laws of Commonsense and an Atrocity Crime itself, endangering the world.
3. It invalidates the function of and reason for the ICC to exist.
4. There is no self-created, illusory "Jurisdiction" shield to enable the ICC to accompany, conceal and protect these Atrocity Crimes.
5. Moreover, the farcical shield of "Jurisdiction" is itself all the more immoral and inhuman as it it enables and abets perpetrators of the most morally reprehensible crimes to avoid criminal liability by their own subversive acts.
6. Moreover, the fact that a country would refuse to be held liable for its Atrocity Crimes MAKES IT ALL THE MORE CULPABLE, NOT LESS SO under any notion of "HUMANITY."
7. Taking this farcical notion to the extreme:
   a. This ICC would be mandated to Void Nuremberg Trial Orders as the Nazis did not consent to be held liable for their Atrocity Crimes;
   b. Violates the concept of "Equal Protection" as so too, the world populations must also be enabled to avoid criminal liability by refusing to submit themselves to the "Jurisdiction" of the state member law enforcement agencies.
8. **Universal Law: Rule 155. Defence of Superior Orders**[1]

   Rule 155. Obeying a superior order does not relieve a subordinate of criminal responsibility if the subordinate knew that the act ordered was unlawful or should have known because of the manifestly unlawful nature of the act ordered.

II. SUMMARY

9. The ICC is the sole agency in the world with jurisdiction to remedy these atrocities.
10. The ICC was specifically established for this purpose.

[1] Customary IHL - Rule 155. Defence of Superior Orders (icrc.org)

11. The Crimes against Humanity by Perpetrators violate U.N. international treaties, conventions and the Rome Statute.
12. There are **no exclusions or exemptions** to the "Universal Jurisdiction" of the ICC:
    a. The United States Senate ratified the International Covenant on Civil and Political Rights "ICCPR" in 1992.[2]
    b. Any "reservation" that is "incompatible with the object and purpose" of a treaty is void as a matter of the Vienna Convention on the Law of Treaties and international law. [3]
    c. Any U.S. false excuses and phony defenses to perpetuate and cover up the U.S Guardian Genocide Regime and U.S. Child Trafficking Regime constitute additional inhumane Atrocity Crimes.
13. The ICC cannot humanly, ethically, morally, legally and equitably conspire in any charade by the U.S. to evade liability for its Atrocity Crimes, Genocide, Crimes against Humanity, War Crime, Crimes of Aggression and its inherent obligations to comply with universal principles of humanity by its own ploys.
14. In fact, the deliberate circumvention of these inherent obligations fall within the context of Crimes of Aggression.
15. Further, the failure to remedy these incontrovertible Atrocity Crimes to which this Court is on formal notice constitutes collusion, conspiracy, concealing, aiding and abetting.

III. A HIGHER HUMANITARIAN/FIDUCIARY STANDARD EXISTS FOR GOVERNMENT HEADS AND THE HOST COUNTRY

16. The Nuremberg trials established that all of humanity would be guarded by an international legal shield and that even a Head of State would be held criminally responsible and punished for aggression and Crimes Against Humanity.
17. In fact, a Head of State acting under color of law, should be held to an even greater humanitarian standard and have even greater criminal liability

---

[2] Resolution of Ratification - Treaty Document 95-20 - INTERNATIONAL COVENANT ON CIVIL AND POLITICAL RIGHTS | Congress.gov | Library of Congress

[3] **Vienna Convention on the Law of Treaties - UNTC**
https://treaties.un.org › pages › ViewDetails › src=TRE...
Entry into force. : ***27 January 1980***, ***in*** accordance ***with article*** 84(1). ... Text, : Certified true copy. United Nations, ***Treaty*** Series , vol. ***1155***, p. ***331***.
No. 18232 - United Nations Treaty Collection
https://treaties.un.org › doc › unts › volume 1155
Vienna Convention on the Law of Treaties (1969) - Office of ...
https://legal.un.org › texts › instruments › english
.

18. Moreover, the U.S. is bound to an even higher humanitarian/fiduciary standard by virtue of its own election to act as U.N. hosting nation, thereby inferring its legal, moral, equitable and ethical duty to be bound to U.N. Treaties, Conventions and Laws that establish the ICC.

IV. "UNIVERSAL JURISDICTION" ALREADY EXISTS; INTERNATIONAL LAWS PROHIBITING ATROCITY CRIMES ARE ALREADY IN EFFECT

19. Crimes covered by the Rome Statute are already prohibited under international law by treaty or by "universal jurisdiction" or both; therefore, all nations may assert jurisdiction to try persons for these crimes.
20. Thus, the ICC is just exercising the collective jurisdiction of its members, any of which could independently assert jurisdiction over the accused persons under "universal jurisdiction."
21. The Nuremberg trials serve as an example of such collective jurisdiction.
22. In addition to having universal jurisdiction, there is consent as the U.S. is already party to most treaties that form the basis for the definitions of crimes in the Rome Statute, such that U.S. citizens are already subject to the prohibitions for which the ICC will have jurisdiction.

V. MANY CRIME VICTIMS HOLD DUAL CITIZENSHIPS AND ARE CITIZENS OF STATE MEMBERS

23. An estimated 25% of Atrocity Crime Victims hold dual citizenship or are citizens of other state members who have ratified the Rome Statute.
24. Thus there is no fictional "jurisdiction shield," in fact, there is heightened jurisdiction.
25. Using the same almost ratio of Atrocity Crime Victims herein who are dual citizens, it is estimated that a staggering **TWENTY FIVE PERCENT** of the world population is already or endangered to become an Atrocity Crime Victim of the U.S. Guardian Genocide Regime and/or U.S. Child Trafficking Regime.
26. The entire world population is at risk of this international terror and security threat.
27. Any failure to provide urgent remedy constitutes gross negligence to the security of all nations.

VI. THE ICC MUST COMPLY WITH ITS UNIVERSAL AND INTERNATIONAL STATED GLOBAL MISSION AND PURPOSE

28. The ICC was established as a permanent international criminal court whose sole purpose is the prosecution of perpetrators of the most serious crimes.
29. The primary mission of the ICC is to put an end to impunity for perpetrators of the most serious crimes of concern to the international community as a whole, and thus contribute to the prevention of such crimes.
30. Instead the ICC would be contributing to the perpetration of such crimes by its failure to remedy Atrocity Crimes

31. The ICC Court is held to higher judicial standards and a higher fiduciary duty to the public as:
    a. it is responsible for Atrocity Crimes, the greatest and most severe crimes;
    b. the Atrocity Crimes are perpetrated by government officials who themselves have the highest duty to the public;
    c. the Atrocity Crimes constitute dual transgressions of these severest of crimes as they are committed overtly by the U.S. Government and are those in which the U.S. government fails to protect against; [4]
    d. without compliance by the ICC to its stated purpose, Atrocity Crime Victims have no remedy to their torture, murder, pillage, sex and human traffic as there is no remedy by the U.S. as the government itself is the Perpetrator.
32. It is an absurdity, flouts humanity itself, constitute complicity and vitiate the purpose for the ICC to purport there need be a document TO BIND THE U.S. NOT TO COMMIT ATROCITY CRIMES.
33. This absurd notion would be no different that asking Nazi Germany for its "consent" to hold them liable for their Genocide Regime.
34. The right of humanitarian intervention to put a stop to Atrocity Crimes is the foundation of the law of nature and the Nuremberg principles affirmed by the United Nations.
35. The entire purpose for the ICC would be subverted, obstructed and fraudulent in the event the ICC does not comply with international and universal laws of humanity.
36. The ICC would be an accomplice, concealer and conspirator under universal law.

VII. THE ICC HAS ALREADY ESTABLISHED ITS ALBEIT ALREADY EXISTING UNIVERSAL JURISDICTION OVER THE U.S.

37. The ICC determined in Appeal No. ICC-02/17 OA4 "Situation In The Islamic Republic Of Afghanistan" that the prosecutor's office may open and conduct an investigation into the conduct of members of the United States military in Afghanistan.
38. The ICC also determined in that appeal and other cases that a country's accession to the Geneva Conventions also provides jurisdiction on that additional basis independently because the U.S. has agreed to enforcement of the Geneva Conventions.
39. The enforcement of the Geneva Conventions by the U.S. applies herein.

VIII. FORMAL NOTICE; NO CONSENT TO MURDER AND RAPE OF RIGHTS

40. The U.S. Atrocity Crimes are incontrovertible proven herein and attested; this International Criminal Court has been put on Formal Notice of thereof; and is mandated under the principals

[4] U.N. Universal Declaration of Human Rights

upon which it has been established to arrest; charge and criminally sentence Perpetrators and their conspirators.

41. Atrocity Crime Victims are reporting the U.S. Atrocity Crimes **formally and directly** to ICC judges who are mandated to provide remedy and take all necessary action, including military force to ensure rescue and release of mothers, fathers, children and spouses being **Murdered by Genocide, Raped, Trafficked And Pillaged**.
42. The failure to remedy constitutes accomplice, accessory, conspiracy and cover up of the U.S. Atrocity Crimes.
43. Outrage is made hereby to the inhumane, unethical and immoral use of a "prosecutor" to determine whether **our parents and children will live or die** at his so called "discretion."
44. There is no artificial, self-invented and illusory "discretion," to hold MASS MURDERERS, engaged in crimes of Genocide and Crimes against Humanity criminally accountable – to fail to so do is to aid and abet Crimes against Humanity; and particularly abhorrent and blasphemous by the ICC, a court established solely for the purpose; with sole responsibility to sentence the perpetrators of the most abhorrent Crimes against Humanity we have incontrovertibly proven herein and the sole court by which we have remedy.
45. Moreover, the appointed "prosecutor" herein is morally and ethically unfit and devoid of the essential, necessary and fundamental humanitarian characteristics which are essential and integral to the trust position and fiduciary role required of a prosecutor of Crimes against Humanity, the most repugnant crimes in the world.
46. Consequently, the mandated remedy is **Summary Judgment**, i.e.: Nuremberg sentencing trials and rescue by Military Force, as needed.
47. Governments have a duty under international human rights law to take measures to protect people within their jurisdictions from acts of violence.
48. However, the U.S. Government itself is the Perpetrator of U.S. Atrocity Crimes.
49. The matter is of dire urgency as Crimes against Humanity; Genocide, Mass Murder and Crimes of Aggression are in process and millions of lives are in danger.

IX. VAST U.S. GOVERNMENT REGIME OF INEXTRICABLY INTERTWINED CRIMES AGAINST HUMANITY

50. As the ICC has enabled, shielded and protected the United States from its Crimes of Genocide and Crimes against Humanity, the mass murder of mothers, fathers, children and spouses, the

entire government and court system has become an **openly operating Kleptocrat, rule by thieves [5]and crime families.[6]**

51. The ICC is well aware of the raging U.S. Kleptocracy by its cover up, diversionary blockade against entry to the U.S. by ICC prosecutor Fatou Bensuda to criminally investigate War Crimes [7] and its own complicity by failing to hold the U.S. criminally.

A. ECO-GENOCIDE

52. The U.S. is ravaging the climate, covering up an Ecocide and Genocide Regime by Chevron, a behemoth U.S. corporate perpetrator, as evidenced by horrors taking place in the matter of attorney Steven Donziger who fought for years in a court in Uruguay where he was illegally forced to sue Ecocide perpetrator, Chevron, to remedy their Ecocide and Genocide of countless persons in Uruguay by their deadly toxic waste.[8]
53. The Perpetrator U.S. Federal judge, where the matter originated, an investor in Chevron acting in criminal conflict of interest, forced Donziger to litigate the matter in Uruguay.
54. After almost 10 years of fighting arguably, the largest and most dangerous Ecocide entity in the world, Donziger obtained a multi-billion dollar award.
55. When attempting to collect on the judgment, Donziger was criminalized for the Crimes against Humanity by Chevron.

---

[5] How the US became the center of global kleptocracy - Vox
https://www.vox.com › policy-and-politics › us-trump-...
Feb 3, 2020 — All told, **the US** has become the key cog in the machine of modern **kleptocracy** worldwide, allowing illiberal regimes everywhere to flourish — and ...
Kleptocracy in America - Carnegie Endowment for ...
https://carnegieendowment.org › 2017/08/15 › kleptocrac...
Aug 15, 2017 — **The United States** has become a testing ground for that question. The country's slide into a kind of genteel **kleptocracy** began many years ago ...

[6] Is America becoming a mafia state? - WHYY
https://whyy.org › articles › op-ed-is-america-becoming...
Today's Republican Party is a political crime family - Salon.com
https://www.salon.com › ... › Chauncey DeVega's Articles

[7] **US revokes visa of International Criminal Court chief …**
https://www.cnn.com/2019/04/05/politics/icc-prosecutor-visa-revoked
Apr 05, 2019 · US authorities revoked International **Criminal Court** chief **prosecutor** Fatou Bensouda's **entry** visa to the **United States**, her office and …

[8] **Ecocide in the Amazon - Chevron evades $9.5bn restitution ...**
https://theecologist.org › jul › ecocide-amazon-chevron...
Jul 17, 2015 — Crude oil in an open toxic oil waste pit abandoned by Texaco / *Chevron* in the Ecuadorean Amazon Rainforest near Lago Agrio.
Steven Donziger on the 'Amazon Chernobyl' Happening in ...
https://lithub.com › steven-donziger-on-the-amazon-ch...
Feb 8, 2021 — Steven Donziger: What really is happening is *Chevron* is doing violence to their culture, and they're really destroying their culture by dumping ...

56. The judicial perpetrator held Donziger criminal contempt and on house arrest for over 2 years after holding him liable for concocted charges in order to aid, abet, collude and cover up incontrovertible Crimes of Ecocide and Genocide by Chevron.
57. In this bottomless sadistic U.S. government orchestrated atrocity, Donziger was "tried" by private prosecutors, Chevron's attorneys, for their crimes before Chevron investor, the judicial predator perpetrating the Crimes against Humanity.
58. Just like in the Kids for Cash scandal, these crimes are being perpetrated in real time before the eyes of the entire collusive government.
59. Petitions filed with all branches of government by outraged Nobel Laureates; human rights organizations and an enraged world are ignored, thereby the entire government acted as the protection arm of this atrocity. [9]

---

[9] 55 Nobel Laureates Demand End to Judicial Attacks on U.S. ...
https://www.makechevroncleanup.com › 2020/11 › 55-...
Nov 4, 2020 — 55 **Nobel Laureates** Demand End to Judicial Attacks on U.S. Human Rights Lawyer **Steven Donziger**. **Nobel winners** from around the world demand ...
68 Nobel Laureates Demand Biden Administration Review ...
https://www.makechevroncleanup.com › press-releases
May 4, 2021 — New York, NY — Dozens of **Nobel Laureates** are demanding the U.S. ... U.S. human rights attorney **Steven Donziger** by a private Chevron law firm ...
Nobel laureates condemn 'judicial harassment' of ...
https://www.theguardian.com › world › apr › nobel-lau...
Apr 18, 2020 — The open **letter** signed by scientists, authors, environmentalists and human rights activists said the treatment of lawyer **Steven Donziger**, whose ...
68 Nobel Laureates Demand DOJ Probe Into Chevron's ...
https://www.commondreams.org › news › 2021/05/04
May 4, 2021 — Tuesday's **letter** from the 68 **Nobel prize** winners representing every discipline was written in ... **Steven Donziger** (@SDonziger) May 4, 2021.
Nobel Laureates Condemn Rare Judge-Ordered Prosecution
https://www.courthousenews.com › nobel-laureates-con...
Apr 16, 2020 — On Thursday morning, it brought together 30 **Nobel laureates** from around the world in an open **letter** that lauds **Steven Donziger** as a hero, ...
Letter from Nobel Laureates to Attorney General Garland
https://www.freedonziger.org › post › letter-from-nobel-la...
May 4, 2021 Recent Posts · IF WE LET THIS HAPPEN TO **DONZIGER**, WHO WILL DARE DEFEND YOU?
García, Tlaib Lead Letter Asking AG Garland, DOJ to Intervene ...
https://chuygarcia.house.gov › media › press-releases
Nov 30, 2021 — "It is abhorrent that a human rights defender like **Steve Donziger** sits in ... and a coalition of 56 **Nobel Prize** Laureates and organizations, ...
BREAKING: Highest U.N. Human Rights Body Rules U.S. ...
https://www.makechevroncleanup.com › press-releases
Sep 29, 2021 — Evidence cited by the **Working Group** was that **Donziger** is being prosecuted for contempt not by the government but by the private Chevron law firm ...
Donziger asks judge to heed U.N. experts' finding of 'arbitrary ...
https://www.reuters.com › legal › litigation › donziger-ask...
Sep 30, 2021 — **Working Group** on Arbitrary Detention calling for the immediate release of Steven **Donziger**." **Donziger**, who was disbarred in New York last year, ...
USA: Authorities must promptly implement UN decision and ...
https://www.amnesty.org › documents › amr51

60. The highest U.N. human rights body ruled the U.S. Government Must Release Steven Donziger from "Arbitrary" Detention and Compensate Him for Legal Violations.
61. This order was ignored and violated as just like in the U.S. Genocide Trafficking Regime, the entire government is sadistically flouting its Crimes against Humanity.

B. INTERNATIONAL TERRORISM AND TRANSNATIONAL FORCIBLE DISAPPEARANCE OF WHISTLEBLOWER

62. The U.S. is barbarically retaliating against Julian Assange for exposing government war crimes,[10] such that Assange who is being kept in a dungeon in another country is even more terrified to return to the U.S. to be prosecuted for exposing their Crimes against Humanity.
63. Just like the U.S. Genocide Trafficking Regime, these U.S. atrocities are an affront to humanity and civilized society.

C. CRIMES OF AGGRESSION AGAINST AMERICAN MOTHERS

64. Merrick Garland, the U.S. Attorney General acts in criminal conflict of interest.
65. As a prior Chief Judge in the Federal Appeals court in Washington D.C, the world's biggest corruption swamp, he is unfit and the anthesis of anyone who should act as U.S. A.G, floutingly using his position as U.S. Attorney General to protect his judicial fraternity brethren and fellow government perpetrators.
66. To this end, the depraved Chief U.S. Law Enforcement Agent has threatened American mothers inconceivably labeling them "**terrorists"** [11]for objecting to educational agendas.

D. MASS INCARCERATION

67. Among the vast human trafficking enterprises run by the U.S. to profit from the slave trade of the American and world population is its massive prison racket.
68. The U.S. runs the largest prison camp in the world. [12]

Sep 30, 2021 — Steven **Donziger** was one of the main lawyers representing victims of oil ... must promptly implement the decision by the **UN Working Group** on ...

[10]**Julian Assange indictment fails to mention WikiLeaks video ...**
https://www.theguardian.com › media › jun › julian-ass...
Jun 14, 2020 — ***Julian Assange*** indictment fails to mention WikiLeaks video that ***exposed*** US 'war crimes' in Iraq ... A still from Collateral Murder, the WikiLeaks ...

[11] **AG Merrick Garland, White House owe America's 'domestic ...**
https://nypost.com › 2021/10/25 › ag-merrick-garland-...
Oct 25, 2021 — AG Merrick ***Garland***, White House owe America's 'domestic terrorist' parents an apology AND an explanation ... Attorney General Merrick ***Garland*** must ...
Garland siccing FBI on moms is opposite of Biden's 'unity'
https://nypost.com › 2021/10/06 › garland-siccing-fbi-...
Oct 6, 2021 — ***Garland*** siccing FBI on distraught moms is opposite of Biden's ... so they want the AG and FBI to silence dissent as "domestic terrorism.".

[12] **The United States Is The Largest Prison Camp In The World**
https://www.paulcraigroberts.org/2018/07/31/the...

69. The U.S. operates a business of trafficking its population using private prisons in the guise of a "prison system."[13]
70. As set forth in Part Two, U.S. judicial perpetrators in collusion with and in open sight of all U.S. government branches and agencies used secretive "privately owned" facilities wherein government judicial perpetrators were invested in a Kids for Cash Racket [14]for years.
71. The U.S. Supreme Court devises inane and insane "reverse law" the opposite of legitimate law; commonsense; and the laws of humanity to abet and collude in the murder of the U.S. and world population in its demonic prison system.[15]

X. THE U.S. IS A THIRD WORLD COUNTRY PERPETRATING PERFIDY BY IMPERSONATING A FREE WORLD GOVERNMENT

72. The American government is a complete mockery and sham.
73. **The flouting by the U.S. of their own Atrocity Crimes and its Perfidy is a vast, terrifying threat and danger to the entire world.**

XI. THE ICC IS MANDATED TO PROVIDE REMEDY

A. FUNDAMENTAL DOCTRINES

74. Governments are obliged under international law to:[16]
    a. carry out exhaustive and impartial investigations into allegations of violations of the right to life, to identify,
    b. bring to justice and punish their perpetrators,
    c. to grant compensation to the victims or their families, and
    d. to take effective measures to avoid future recurrence of such violations.
75. The United States government itself is perpetrating the Atrocity Crimes.
76. The United States government is sadistically and calculating system perpetrating systemic inhuman atrocities and flouting its deliberate, fiendish violation of international laws

---

Jul 31, 2018 · The **United States Is The Largest Prison** Camp **In The World.** The Criminal Criminal Justice (sic) System. The **United States has** the highest incarceration rates in **the world.** The US

[13] Human Trafficking and Prison Labor - Polaris Project
https://polarisproject.org › blog › 2020/07 › human-tra...
Jul 7, 2020 — The **U.S.** State Department's annual **Trafficking** in Persons Report considers state-sanctioned forced labor and **prison** labor within its grading of ...

[14] Kids For Cash: When Judges Took Bribes To Dish Out Harsh ...
https://allthatsinteresting.com › kids-for-cash
Jun 15, 2018 — **Kids For Cash**: When Judges Took Bribes To Dish Out Harsh Sentences To Juvenile Offenders · In the mid-2000s, two judges began handing down ...

[15] 'Perverse. Illogical.' Sotomayor blasts extremist Supreme Court colleagues for latest ruling (dailykos.com)

[16] https://www.ohchr.org/en/professionalinterest/pages/remedyandreparation.aspx

B. THE U.S. ATROCITY CRIMES AGAINST THE WORLD CIVILIAN POPULATION IS THE SOLE RESPONSIBILITY OF AND MANDATES REMEDY BY THE ICC

77. The primary mission of the International Criminal Court is to help put an end to impunity for the perpetrators of the most serious crimes of concern to the international community as a whole, and thus to contribute to the prevention of such crimes.[17]
78. The International Criminal Court investigates and, where warranted, tries individuals charged with the gravest crimes of concern to the international community: genocide, war crimes, crimes against humanity and the crime of aggression. [18]
79. The U.S. Atrocity Crimes defy, flout and violate ICC principles and their treaty.
80. Failure to Urgently Remedy the U.S. Atrocity Crimes by the ICC mandates its defunding and disbanding.

END OF PART EIGHT

---

[17] **https://www.icc-cpi.int/iccdocs/pids/publications/uicceng.pdf**
[18] https://www.icc-cpi.int/about

PART NINE

I. URGENT DEMAND IS MADE FOR EMERGENCY MANDATORY REMEDY AND RESTITUTION

1. **Atrocity Crime Victims demand the following Mandatory, Mandated, Urgent and Immediate Relief, Remedy and Restitution:**
   a. **AN EMERGENCY CEASE AND DESIST ORDER** issued to the Perpetrators of this Mass Slaughter, Pillaging and Trafficking of an estimated **ONE HUNDRED MILLION** civilians and vulnerable persons and their Urgent and Immediate Rescue and Release,
   b. **AN EMERGENCY ORDER, ORDERING** the Urgent and Immediate Rescue and Release of the Crime Victim.
   c. The magnitude of these Atrocity Crimes against millions of American and the world mandates ORDERING URGENT MILITARY FORCE;
   d. Criminal investigation and sentencing of the Perpetrators of life imprisonment or death sentence for Atrocity Crimes on the order of a Judges Trial at Nuremberg. A small sampling of the judicial Perpetrators is shown in the signature pages;
   e. **An Order ordering all rights stripping so called "Laws" and "Orders" of the U.S. Guardian/Trafficking Regimes are UNLAWFUL, VOID AND REPEALED.**
   f. Massive Compensation, Restitution and Remuneration to the Atrocity Crime Victims;
   g. Whistleblower and witness protection for the Atrocity Crime Victims.

II. MASS GENOCIDE; MASS CRIMES AGAINST HUMANITY; MASS ATROCITY CRIMES; WAR CRIMES; CRIMES OF AGGRESSION; PILLAGING; TORTURE BY THE U.S. GUARDIAN GENOCIDE REGIME AND U.S. CHILD TRAFFICKING REGIME MANDATES EMERGENCY RELIEF BY THE ICC BY LIFE SENTENCES, DEATH PENALTY AND MILITARY FORCE

2. **TENS OF MILLIONS** of parents and children in the U.S. and world population are Murdered by Genocide, Trafficked, Tortured and Pillaged in the U.S. Guardian Genocide Regime.
3. **HUNDREDS OF MILLIONS** of American children and those in the world population are Trafficked, Tortured and Pillaged in the U.S. Child Trafficking Regime.
4. **TRILLONS OF DOLLARS** are Plundered and Pillaged in the U. S. Guardian Genocide Regime and the U.S. Child Trafficking Regime.

IMMEDIATE AND URGENT REMEDY IS MANDATORY

END OF PART NINE

PART TEN

ATROCITY CRIME VICTIMS AND JUDICIAL PERPETRATORS

In the Nuremberg Trial of Genocide Judge Oswald Rothhaug the Court found in its sentencing judgment:

"By his manner and methods he made his court an instrumentality of terror and won the fear and hatred of the population. From evidence of his closest associates as well as his victims, we find Oswald Rothaug represented in Germany the personification of the secret Genocide intrigue and cruelty. He was and is a sadistic and evil man. Under any civilized judicial system he could have been impeached and removed from office or convicted of malfeasance in office on account of the scheming malevolence with which he administered injustice."[1]

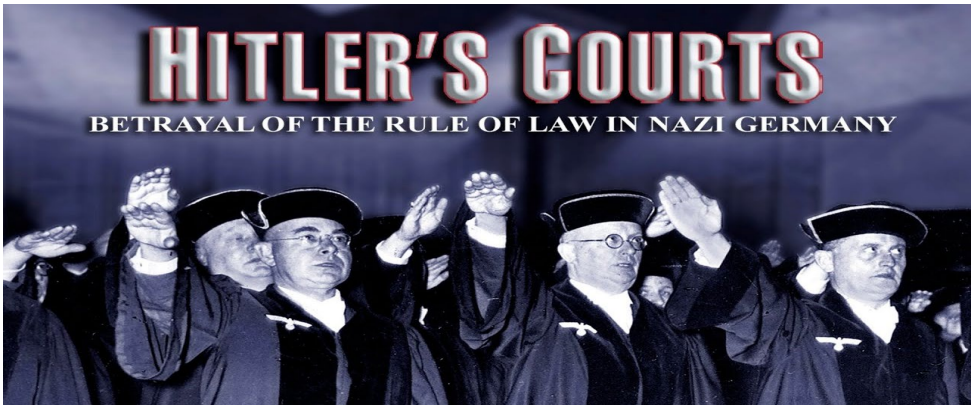

URGENT AND EMERGENCY DEMAND FOR REMEDY
ON BEHALF OF HUNDREDS OF MILLIONS
OF U.S. ATROCITY CRIMES VICTIMS, WE DEMAND:
CEASE AND DESIST;
CONVICTION OF PERPETRATORS;
RESTITUTION;
RELEASE OF U.S. ATROCITY CRIME VICTIMS;
REPEAL OF U.S. HUMAN TRAFFICKING NUREMBERG LAWS;
WHISTLEBLOWER AND ATROCITY CRIME VICTIM PROTECTION

DEADLINE FOR REPLY: JUNE: 30, 2022

REPLY TO:

Barbara Stone
333 S.E. 2nd Avenue # 2066, Miami, Florida, 305.481.3750
courtvictims@gmail.com
barbara@peoplesrightsforum.com
barbara@endguardianracket.com

This ICC Criminal Complaint and Claim is Filed By:

ATROCITY CRIME VICTIMS; U.S ATROCITY CRIMES AND DUAL CITIZENSHIP DESIGNATION		ATROCITY CRIMES CASE "INDENTIFIER" [1] AND COUNTY	EXTRA-JUDICIAL PERPETRATORS[2]
STATE OF ALABAMA			
_s/Suzanne Terranova Whelan Suzanne Terranova Whelan **_s/David Whelan** David Whelan **Trafficked, Pillaged, Tortured**	**Susan Terranova** Aunt of Suzanne Terranova Whelan **Trafficked, Pillaged, Tortured**	16-00641 Montgomery County	Steven Reed JC Love
STATE OF ARIZONA			
_s/Steven Bradley Moose Steven Bradley Moose **Trafficked, Pillaged, Tortured**	**John Doe/ Jane Doe** Child/Children of Steven Bradley Moose **Trafficked, Pillaged, Tortured**	Case # JD532254 Maricopa County	Kristin Culbertson
_s/Michelle Fox Michelle Fox **Trafficked, Pillaged, Tortured**	**John Doe/ Jane Doe** Child/Children of Michelle Fox **Trafficked, Pillaged, Tortured**	FC2017-091085 Maricopa County	Adele Ponce Jeffrey Reuter
_s/Karla Johnson Karla Johnson **Trafficked, Pillaged, Tortured** **_s/Sara Ybarra Johnson** Sara Ybarra Johnson **Trafficked, Pillaged, Tortured**	**John Doe/Jane Doe** Grandchild/Child Grandchildren/Children of Karla Johnson and Sara Ybarra Johnson **Trafficked, Pillaged, Tortured**	JD18007, JD509161 JD 27773	Cathy Holt; Christopher A. Coury; Peter A. Thompson; Brian K. Ishikawa; Edward Ballinger Jr.; Bradley Astrowsky; Robert Houser; Joan Sinclair; Colleen McNally; Norm Davisto
_s/David Segui David Segui **Trafficked, Pillaged, Tortured**	**John Doe/ Jane Doe** Child/Children of David Segui **Trafficked, Pillaged, Tortured**	FC2015-004537 Maricopa County	Bradley Astrowsky

[1] a. The case "identifiers" listed do not include the identifier numbers in any other tier of appellate or other courts where futile and danger remedy was sought, nor **Inextricably Intertwined Regimes in other courts where Atrocity Crime Victims sued or were sued , nor are the judicial perpetrators in any such other court tiers or Inextricably Intertwined Regimes set forth herein.**

b. Some but not all of the Representative cases identifiers and other Judicial Perpetrators in those other appeal and other cases and Inextricably Intertwined Racket are identified in part in Part __ .

c. In addition, the case "identifiers" herein do not include all affiliated "guardian" and "probate" court regimes where the assets of the Atrocity Crimes Victims and Family Member Atrocity Crime Victims and their inheritance is pillaged; they are falsely arrested, lose their homes and are forced into bankruptcy and foreclosure; sued in fraudulent lawsuits and other "cases" where Atrocity Crimes are perpetrated.

[2] The extra-judicial perpetrators specific to each case are identified herein.

Tabitha Shoars Tabitha Shoars **Trafficked, Pillaged, Tortured**	**John Doe/ Jane Doe** Child/Children of Tabitha Shoars **Trafficked, Pillaged, Tortured**	Number #JS18709 Maricopa County	Joseph Welty
STATE OF ARKANSAS			
_s/Kayla Fitts Kayla Fitts **Trafficked, Pillaged, Tortured** **_s/Colby Fitts** Colby Fitts **Trafficked, Pillaged, Tortured**	**John Doe/ Jane Doe** Child/Children of Kayla Fitts and Colby Fitts **Trafficked, Pillaged, Tortured** **John Doe/ Jane Doe** Child/Children of Kayla Fitts and Jonathan Lively **Trafficked, Pillaged, Tortured**	44JV-2021-2-8 Madison County	Diane Warren Staci Zimmerman Kelly K Brown
_s/Courtney Sappington Courtney Sappington **Trafficked, Pillaged, Tortured**	**John Doe/ Jane Doe** Child/Children of Courtney Sappington **Trafficked, Pillaged, Tortured**	Case No: 60DR-17-3331 Pulaski County	Michael Reif
STATE OF CALIFORNIA			
_s/Vicci Bailey Vicci Bailey **Trafficked, Pillaged, Tortured**	**John Doe/ Jane Doe** Child/Children of Liza Black **Trafficked, Pillaged, Tortured**	Family Court; FL009445C/19FDV838 38C/ CPS case: 520629 San Diego County	Family court: Daniel Link, Blaine Bowman, Jose Castillo CPS:Marian Gaston
_s/Liza Black Liza Black **Trafficked, Pillaged, Tortured**	**John Doe/ Jane Doe** Child/Children of Liza Black **Trafficked, Pillaged, Tortured**	Case #D364564 Ventura County	Roger L. Lund
_/sLudmila Boiko Ludmila Boiko **Trafficked, Pillaged, Tortured** **DUAL CITIZEN OF RUSSIA**	**John Doe/ Jane Doe,** Child/Children of Ludmilla Boiko **Trafficked, Pillaged, Tortured**	Case: 20FL00754 Santa Cruz	Paul Marigonda Rebecca Connolly
_s/Jennifer Church Jennifer Church **Trafficked, Pillaged, Tortured**	**John Doe/ Jane Doe** Child/Children of Jennifer Church **Trafficked, Pillaged, Tortured**	Case Nos: 17CCJP00827 A&B B311757, S274149 Los Angeles County	Terry T. Truong
_s/Robert Emert Robert Emert **Trafficked, Pillaged, Tortured**		19FL010852N San Diego, CA	Lorna Alksne Kelly Mok Cynthia Freeland
_s/ Duane Farrant Duane Farrant **Trafficked, Pillaged, Tortured**	**Norma Claire Duffy Farrant** Mother of Duane Farrant **Genocide, Murder, Trafficked, Pillaged, Tortured**	Case No: 56-2016-00483787-PR-CP-OXN Ventura County	Roger L. Lund Glen Michael Reiser
_s/Shoshana Friedman Shoshana Friedman **Trafficked, Pillaged, Tortured**	**John Doe/ Jane Doe** Child/Children of Shoshana Friedman **Trafficked, Pillaged, Tortured**	20FAM02358 20FAM02358-A DVRO Marin County	Rachel Holt Sean Dabel Renee Renay Susan Greenberg Leland Davis
_/s Poppy Helgren Poppy Helgren **Trafficked, Pillaged, Tortured**	**Lester G. Moore** Father of Poppy Helgren U.S. Navy 1946-51, Korean War.	56-2010-00387487-PR-CP-OXN Ventura County	Roger L. Lund Glen Michael Reiser

	Genocide, Murder, Trafficked, Pillaged, Tortured		
_s/Marissa Hernandez Marissa Hernandez **Trafficked, Pillaged, Tortured**	**John Doe/ Jane Doe** Child/Children of Marissa Hernandez **Trafficked, Pillaged, Tortured**	21CCJP02742A-C Los Angeles County	Philip Soto
_s/Lisa Knight Lisa Knight **Trafficked, Pillaged, Tortured**	**John Doe/ Jane Doe** Child/Children of Lisa Knight **Trafficked, Pillaged, Tortured**	Case number S -1501-FL-630524 Kern County	James Compton
_s/Patty Lacy Patty Lacy **Trafficked, Pillaged, Tortured**	**Stanley Zurko** Father of Patty Lacy Veteran of WW II **Genocide, Murder, Trafficked, Pillaged, Tortured**	56-2018-00514843 Ventura County	Roger Lund Glenn Michael Reiser Joanne Johnson
_s/Kathrine Lester Katherine Lester **Trafficked, Pillaged, Tortured**	**John Doe/ Jane Doe** Grandchild/Grandchildren of Kathrine Lester **Trafficked, Pillaged, Tortured**	J46192 Monterey County	Susan M. Dauphine
_s/Tania McCash Tania McCash **Trafficked, Pillaged, Tortured** **DUAL CITIZEN CANADA/ SLOVENIA**	**John Doe/ Jane Doe** Child/Children of Tania McCash **Trafficked, Pillaged, Tortured** **CHILDREN ARE DUAL CITIZENS OF CANADA**	Case # 1-11-FL-157048 Probate. # 17-1-PR-181727; and # 17884808 Santa Clara County	Rise Pichon
_s/Orit Mizrachi Orit Mizrachi **Trafficked, Pillaged, Tortured**	**Neomi Mizrachi** Mother of Orit Mizrachi **Trafficked, Pillaged, Tortured**	2015-1-PR-177014 Santa Clara County	Thomas E. Kuhnle Julie A. Emede
_s/Ernest Moore Ernest Moore **Trafficked, Pillaged, Tortured**	**Myrtle L. Moore** Mother of Ernest Moore **Genocide, Murder, Trafficked, Pillaged, Tortured**	Conservator: BP141987 Los Angeles County, CA Probate: 12-C-00748 Gwinnett County, Georgia	Aviva K. Bobb Michael I. Levanas Lesley C. Green Barbara Johnson Ana Maria Luna
_s/Jacqueline Navarro Jacqueline Navarro **Trafficked, Pillaged, Tortured**	**John Doe/ Jane Doe** Child/Children of Jacqueline Navarro **Trafficked, Pillaged, Tortured**	Case #JJV073560B Tulare County	Anthony Ufland (Orange County) Glade Roper Gary Peden
_s/Michael Nedderman Michael Nedderman **Trafficked, Pillaged, Tortured**	**Delores Ruth Nedderman** Mother of Michael Nedderman **Trafficked, Pillaged, Tortured**	RP16807891 Alameda County	Thomas M. Reardon
_s/Lacie Newell Lacie Newell **Trafficked, Pillaged, Tortured**	**John Doe/ Jane Doe,** Child/Children of Lacy Newell **Trafficked, Pillaged, Tortured**	FL-012294 Nevada County	B. Scott Thomsen Candace Heidelberger
_s/ Carol Picket Carol Picket **Trafficked, Pillaged, Tortured**	**John Doe/ Jane Doe,** Child/Children of Carol Picket **Trafficked, Pillaged, Tortured**		Egan Walker
_s/Michelle Robertson Michelle Robertson **Trafficked, Pillaged, Tortured**	**Robert Robertson** Father of Michelle Robertson **Trafficked, Pillaged, Tortured**	MSP19-00579 Contra Costa County	John Sugiyama Virginia George

_s/Carrie Schaupp Carrie Schaupp **Trafficked, Pillaged, Tortured**	**John Doe/ Jane Doe** Child/Children of Carrie Schaupp **Trafficked, Pillaged, Tortured**	Case Nos: 688253 8007354 DV case FL20001695 paternity PR20000740- guardianship fraud CR20008761criminal Stanislaus County	Jack M. Jacobson Alan K. Cassidy Valli Isreals
_s/Jodee Sussman Jodee Sussman **Trafficked, Pillaged, Tortured**	**Marty S. Adair** Mother of Jodee Sussman **Trafficked, Pillaged. Tortured**	30-2019-01066588-PR-CP-CJC Orange County	Gerald Johnston
_s/Lisa Taylor Lisa Taylor **Trafficked, Pillaged, Tortured**	**John Doe/ Jane Doe,** Child/Children of Lisa Taylor **Trafficked, Pillaged, Tortured**	FL 1503293 Marin County	Verna Adams
_s/Timothy Taylor Timothy Taylor **Trafficked, Pillaged, Tortured**	**John Doe/ Jane Doe,** Child/Children of Timothy Taylor **Trafficked, Pillaged, Tortured**	18CCJP01519AB Los Angeles County	Kim Nguyen Michael Whitaker Victor Greenberg Linda L. Sun
_s/Ana Tinocco Ana Tinocco **Trafficked, Pillaged, Tortured**	**John Doe/ Jane Doe,** Grandchild/Grandchildren of Ana Tinocco **Trafficked, Pillaged, Tortured**	18CCJP00419A/17C CJP01374B Los Angeles County	
_s/Arthur Tsatryan Arthur Tsatryan **Trafficked, Pillaged, Tortured**	**John Doe/ Jane Doe,** Child/Children of Arthur Tsatryan **Trafficked, Pillaged, Tortured**	BD512645 Los Angeles County	Hank Goldberg, Maren E. Nelson, Mark A. Juhas, Dean Hansell, Shelley Kaufman
_s/Ilya Tseglin Ilya Tseglin **Trafficked, Pillaged, Tortured** **DUAL CITIZEN OF ISRAEL**	**John Doe/ Jane Doe,** Child/Children of Ilya Tseglin **Trafficked, Pillaged, Tortured**	A246780 Orange County	Jamoa A. Moberly, Jacki C. Brown, Gerald G. Johnson, David L. Belz Kim Hubbard
_s/Jennifer Bright Williams Jennifer Bright Williams **Trafficked, Pillaged, Tortured**	**John Doe/ Jane Doe,** Child/Children of Jennifer Bright Williams **Trafficked, Pillaged, Tortured**	Case # FL19-014931 Nevada County	Thomas M. Anderson B. Scott Thomson Candace S. Heidelberger
STATE OF COLORADO			
_s/Jeni Dees Jeni Dees **Trafficked, Pillaged, Tortured**	**John Doe/ Jane Doe,** Child/Children of Jeni Dees **Trafficked, Pillaged, Tortured**	Case # 12DR1367 Denver County	William Hood Mag. Karen Hubler Tighe Jennifer Torrington Nikea T. Bland
_s/Jessica Del Valle Jessica Del Valle **Trafficked, Pillaged, Tortured**	**John Doe/ Jane Doe,** Child/Children of Jessica Del Valle **Trafficked, Pillaged, Tortured**	2019DR2294 Adams County	Mag Kelly Southerland Kyle Seedorf Brett Martin
_s/Michelle Schreiber Michelle Schreiber **Trafficked, Pillaged, Tortured**	**John Doe/ Jane Doe,** Grandchild/Grandchildren of Michelle Schreiber **Trafficked, Pillaged, Tortured**	Case # 20JV128 Case #21JV108 Adams County	Katherine Delagado

_s/Kathleen Grisby Kathleen Grisby **Trafficked, Pillaged, Tortured**	**Mary Regina Grisby** Mother of Kathleen Grisby One of the first female Captains U.S. Air Force, also a RN. who proudly served her country stationed at in Cheyenne, WY. Her husband, Billy Grisby, PhD, lieutenant stationed at Francis E Warren Air Force Base in Cheyenne, Wyoming. **Genocide, Murder, Trafficked, Pillaged, Tortured** **DUAL CITIZEN OF IRELAND**	Case # 2021 PR 30002 Douglas County	H. Clay Hurst
_s/Leanne Maruhn Leanne Maruhn **Trafficked, Pillaged, Tortured**	**John Doe/ Jane Doe,** Child/Children of Leanne Maruhn **Trafficked, Pillaged, Tortured**	Case 2019DR604 Boulder County	Sangeeta Mallavarapu
_s/Vita Shannon Vita Shannon **Trafficked, Pillaged, Tortured**	**John Doe/ Jane Doe,** Child/Children of Vita Shannon **Trafficked, Pillaged, Tortured**	Case 2020 DR 30288 Boulder County	Sangeeth Mallavarapu
STATE OF CONNECTICUT			
_s/Pamela Dudgeon Eisenlohr Pamela Dudgeon Eisenlohr **Trafficked, Pillaged, Tortured**	**John Doe/ Jane Doe,** Child/Children of Pamela Dudgeon Eisenlohr **Trafficked, Pillaged, Tortured**	Case: LLIFA030091072S Litchfield County	John W. Pickard, James P. Ginocchio, Elizabeth Gallagher, John A. Danaher III
_s/Kelly Groh Kelly Groh **Trafficked, Pillaged, Tortured**	**John Doe/ Jane Doe,** Child/Children of Kelly Groh **Trafficked, Pillaged, Tortured**	UWYFA104022991 Middlesex County	Lynda B. Munro
_s/Ronna Marie Guiliano-Reich Ronna Marie Guiliano-Reich **Trafficked, Pillaged, Tortured**	**John Doe/ Jane Doe** Child/Children of Ronna Marie Guiliano-Reich **Trafficked, Pillaged, Tortured**	HHD-FA12-4064290-S Hartford County	Robert Nastri, Jr. Jorge Simon
_s/Robin Herzog Robin Herzog **Trafficked, Pillaged, Tortured** **DUAL CITIZEN OF CANADA**	**John Doe/ Jane Doe** Child/Children of Robin Herzog **Trafficked, Pillaged, Tortured** **ALL 3 CHILDREN ARE DUAL CITIZEN OF CANADIAN**	Case #: FST-FA-15-6026880-s Fairfield County	Mark T Gould Donna Heller Thomas Colin Anthony Truglia Margret Hartley Moore Stephanie McLaughlin Erica Tindill Anthony Fusco magistrate William Strada magistrate
_s/Karen Riordan Karen Riordan **Trafficked, Pillaged, Tortured**	**John Doe/ Jane Doe,** Child/Children of Karen Riordan **Trafficked, Pillaged, Tortured**	FBT FA19 6088163 S Fairfield County	Gerald I. Adelman

_s/Susan Skipp Susan Skipp **Trafficked, Pillaged, Tortured**	**John Doe/ Jane Doe,** Child/Children of Susan Skipp **Trafficked, Pillaged, Tortured**	UWY-FA10-4022992 Middlesex County	Lynda B. Munro
_s/Heather Walter Heather Walter **Trafficked, Pillaged, Tortured**	**John Doe/ Jane Doe,** Child/Children of Heather Walter **Trafficked, Pillaged, Tortured**	DBD-FA07-4008204-S DBD-FA21-5016954-S Fairfield County	DBD-FA07-4008204-S Axelrod,Winslow Leheny,Gordon Munro,Eschuk DBD-FA21-5016954-S Truglia,Winslow
DISTRICT OF COLUMBIA			
_s/Quenby Wilcox Quenby Wilcox **Trafficked, Pillaged, Tortured**	**John Doe/ Jane Doe,** Child/Children of Quenby Wilcox **Trafficked, Pillaged, Tortured**		
STATE OF FLORIDA			
_s/Susanna Alan Susanna Alan **Trafficked, Pillaged, Tortured** **DUAL CITIZEN OF RUSSIA**	**John Doe/ Jane Doe,** Child/Children of Susanna Alan **Trafficked, Pillaged, Tortured** **Child One – Dual Citizen**	Case:2019-008255 FC 04 Miami-Dade County	Maria Espinosa Dennis
_s/Chris Anthony Chris Anthony **Trafficked, Pillaged, Tortured**	Kim Gonsalves Spouse of Chris Anthony Trafficked, Pillaged, Tortured	Case No: xxxxxx3097 Broward County	Charles M Greene Claudette Vanni
_s/Elizabeth Benedetto Elizabeth Benedetto **Trafficked, Pillaged, Tortured**		51-2007-CP- 001152 CRC -10-04400 CFAWS/03 51-2010-CA5648-ES Pasco County	Mary M. Handsel
_s/Harry Scott Boggs Harry Scott Boggs **Trafficked, Pillaged, Tortured**	**Betty Boggs** **Genocide, Murder, Trafficked, Pillaged, Tortured** Mother of Harry Scott Boggs Wife of Lt. Harry Arthur Boggs, Army Air Corps (North Africa, Italy), 1944-45, wounded piloting B-24 bomber "Strawberry Blonde". Betty Boggs was volunteer with U.S. Organization (USO) at Wright Field, Fairborn, OH.	Consolidated Probate Case #2015-CP-003335-O, Division 1 Orange County,	Jose Rodriguez Janet Thorpe
_s/Mitzi Borota Mitzi Borota **Trafficked, Pillaged, Tortured**	**John J. Borota** Husband of Mitzi Borota **Genocide, Murder, Trafficked, Pillaged, Tortured**	14-CP-003286 Hillsborough County	Richard Weis
_s/Randi Borrack Randi Borrack **Trafficked, Pillaged, Tortured**	**Richard Louis Borrack** Father of Randi Borrack U.S Air Force **Genocide, Murder, Trafficked, Pillaged, Tortured**	09-67IN; 432009GA00068; 432014000325 Martin County	Gary Sweet Lawrence Mirman

_s/Pat Brown Pat Brown **Trafficked, Pillaged, Tortured**	**Dorothea Edwards** Mother of Pat Brown Husband served 4 years in U.S. Navy **Genocide, Murder, Trafficked, Pillaged, Tortured**	48-2003-CP 000665-O Orange County	Janet C. Thorpe Leticia J. Marsques
_s/Bonnie Carter Bonnie Carter **Trafficked, Pillaged, Tortured**	**John Doe/ Jane Doe,** Child/Children of Bonnie Carter **Trafficked, Pillaged, Tortured**	2007-10165 PRDL; and 321-19J 20 Volusi and Leon County	Gilbert Smith Margaret Hudson Katheryn D. Weston
_s/Rey Contreras Rey Constreras **Trafficked, Pillaged, Tortured**	**Donald "Pete" Beaty** Step-Father of Rey Contreras **Trafficked, Pillaged, Tortured**	2019-CP-00206;2019 MH- 000204 Polk County	John K Stargel Gerald P. Hill
_s/Westley Curtiss Westley Curtiss **Trafficked, Pillaged, Tortured**	**John Doe/ Jane Doe,** Child/Children of Westley Curtiss **Trafficked, Pillaged, Tortured**	P2018-GA-000220 Seminole County	Ken Lester Debra Goerner
_s/Doug Franks Doug Franks **Trafficked, Pillaged, Tortured**	**Ernestine Franks** Mother of Doug Franks **Genocide, Murder, Trafficked, Pillaged, Tortured**	FL-F-84BJ-NN3V Escambia County	Jan Shackelford
_s/Jay Goodley Jay Goodley **Trafficked, Pillaged, Tortured**	**Catherine Kolen** Mother of Jay Goodley **Genocide, Murder, Trafficked, Pillaged, Tortured**	PRC160001493 Broward County	Peter M Weinstein
_s/Fran Grady-Gilhooly Fran (Rutkosky) Grady-Gilhooly **Trafficked, Pillaged, Tortured**	**John Doe/ Jane Doe,** Child/Children of Fran Grady-Gilhooly **Genocide, Murder, Trafficked, Pillaged, Tortured**	03 0213 GA 2003 Associated Case 48 1986 Dr 008550. Seminole County. Florida Orange County, CA	Nancy F. Alley John Galluzzo Susan Stacy Alan Dickey Associated Case Jeffords J. Miller H. Thomas Mihok child visitation orders transferred to Sem. Co Nancy Alley when Guardian Policeman Commodario filed Co Guardian with Alley
_s/Linda Grzybowicz Linda Grzybowicz **Trafficked, Pillaged, Tortured**	**Fortunate Rivera** Mother of Linda Grzybowicz **Trafficked, Pillaged, Tortured**	05 2019 CA 043801; 05 2020 GA 020746; 05 2020 MH 012081 Brevard County	Lisa Davidson
_s/Becky Harber Becky Harber **Trafficked, Pillaged, Tortured**	**Hershel Harber** Spouse of Becky Harber **Genocide, Murder, Trafficked, Pillaged, Tortured**	2020-11867 MHDL Volusia County	Margaret Hudson
_s/Faye Herring Faye Herring **Trafficked, Pillaged, Tortured**	**Richard Herring,** Vietnam Veteran **Trafficked, Pillaged, Tortured**	Case No: 2018-9- GA Suwannee County	

_s/Skender Hoti Skender Hoti **Trafficked, Pillaged, Tortured** **DUAL CITIZEN OF ALBANIA**	**Gwendolyn Batson** Mother of Skender Hoti **Genocide, Murder, Trafficked, Pillaged, Tortured**	Case Nos. 502012-GA-000028SB 502012MH-000123SB Palm Beach County	Martin Colin David French James Martz
_s/Gary Housman Gary Housman **_s/Diane Housman** Diane Housman **Trafficked, Pillaged, Tortured**	**Hiroko Housman** Mother of Gary Housman **Trafficked, Pillaged, Tortured**	Case No. 2018-GA-057142 Brevard County	Lisa Davidson
_s/Keith Klingenstein Keith Klingenstein **Trafficked, Pillaged, Tortured**	**_s/ Lisa Hartung** Lisa Hartung **Trafficked, Pillaged, Tortured**	Polk County	John Stargel
_s/Geralyn Lambou Geralyn Lambou **Trafficked, Pillaged, Tortured**	**Victor Lambou** Father of Geralyn Lambou **MISSING PERSON** **Trafficked, Pillaged, Tortured**	2019 GA 67 Leon County and Wakulla County	Stephen Everett Anthony Miller,
_s/Tammie Ledbetter Tammy Ledbetter **Trafficked, Pillaged, Tortured**	**John Doe/ Jane Doe,** Child/Children of Tammy Ledbetter **Trafficked, Pillaged, Tortured**	500617;98-12449; 98-12449; 99- DP 9499; 02-DP 6694; 03-DP 806	Thomas Ramsberger
_s/Larry Leonhardt Larry Leonhardt **Trafficked, Pillaged, Tortured**	**Richard Leonhardt,** Father of Larry Leonhardt **Genocide, Murder, Trafficked, Pillaged, Tortured**	Case No 50-2020-CF-002084-AXXX-MB Palm Beach County	Kathleen J. Kroll
_s/Teresa Lyles Teresa Lyles **Trafficked, Pillaged, Tortured**	**Carmen Tozzo** Mother of Teresa Lyles **Genocide, Murder, Trafficked, Pillaged, Tortured**	Case: 11-GA-623 Alachua County	Stan Griffis Mary Coker Victor Hulslander
_s/Bruna Melo Bruna Melo **Trafficked, Pillaged, Tortured**	**John Doe/ Jane Doe,** Child/Children of Bruna Melo **Trafficked, Pillaged, Tortured**	2019-DP-721 Alachua County	Denise Ferraro
_s/Christine Middleton Christine Middleton **Trafficked, Pillaged, Tortured**	**James Lamar Middleton** Father of Christine Middleton **Trafficked, Pillaged, Tortured**	562020GA000065 & 562020MH000331 Port St. Lucie	Rebecca White Lawrence Mirman
_s/ Mary Mieczynski Mary Mieczynski **Trafficked, Pillaged, Tortured**	**_s/ Anthony Mieczynski** Anthony Mieczynski **Trafficked, Pillaged, Tortured** Grandfather, Allen Velasco/Mieczynski served five years, 3 in Viet Nam Grandfather served in WW2. Uncles served 15 Years. Niece served 20 years.	06-GA-182 Seminole County	John D. Galluzzo Kenneth Lester Jr. Nancy F. Alley
_s/Christine Montanti[3] Christine Montanti **Trafficked, Pillaged, Tortured**	**KarilynMontanti** Mother of Christine Montanti **Trafficked, Pillaged, Tortured**	PRC180004278 Broward County	Charles M. Greene, Yves P. Laventure

[3] Christine Montanti and her mother, KarilynMontanti are being subjected to Atrocity Crimes by the U.S. Guardian Genocide Regime in 2 different states, both of which have kidnapped KarilynMontanti

_s/John Serhan Oral John Serhan Oral **Trafficked, Pillaged, Tortured** **DUAL CITIZEN OF TURKEY**	**John Doe/ Jane Doe,** Child/Children John Serhan Oral **Trafficked, Pillaged, Tortured**	2007-DR-4732 Seminole County	John Galluzzo, Melanie Chase, Donna McIntosh, Jessica Recksiedler, Marcia Langlois, Lisa Davidson.
_s/Michelle Pimienta Michelle Pimienta **Trafficked, Pillaged, Tortured**	**John Doe/ Jane Doe,** Child/Children of Michelle Pimienta **Trafficked, Pillaged, Tortured**	2017 - 018681 Miami-Dade County	Migna Sanchez-Llorens
_s/Maria Peric Maria Peric **Trafficked, Pillaged, Tortured** **DUAL CITIZEN OF SOUTH AMERICA**	**Tomislav Peric** Spouse of Maria Peric **Genocide, Murder, Trafficked, Pillaged, Tortured** **DUAL CITIZEN OF CANADA**	Case #. 2021-GA-54 Seminole County	Donna Goerner
_s/Patty Reid Patty Reid **_s/Tony Reid** Tony Reid **Trafficked, Pillaged, Tortured**	**John Doe/ Jane Doe,** Child/Children of Patty Reid **Trafficked, Pillaged, Tortured**	PRC000004940; 062000CP04940AX Broward County	Mark A. Speiser Mel Grossman Peter Weinstein
_s/Maria C. Romero Maria C. Romero **Trafficked, Pillaged, Tortured** **DUAL CITIZEN OF SPAIN**	**Maria Romero** Mother of Maria C. Romero **Trafficked, Pillaged, Tortured** **CITIZEN OF SPAIN**	05-2017-GA-012737 Brevard County	Lisa Davidson
_s/ Dr. Robert Sarhan Dr. Robert Sarhan **Trafficked, Pillaged, Tortured**	**Yvonne Sarhan** Mother of Dr. Robert Sarhan **Genocide, Murder, Trafficked, Pillaged, Tortured**	03-3440 Miami-Dade County	Celeste Hardee Muir Maria Korvich
_s/Linda Scott Linda Scott **_s/Deborah Scott Young** Deborah Scott Young **Trafficked, Pillaged, Tortured**	**Anna M. Scott** Mother of Linda Scott and Deborah Scott Young **Genocide, Murder, Trafficked, Pillaged, Tortured**	Case # 422016GA000039GAAXXX Case# 16GA000039AX Marion County	Mary Hatcher S. Sue Robbins Lisa Herndon
_s/Joan Stanton Joan Stanton **_s/Mary Steffen** Mary Steffen **Trafficked, Pillaged, Tortured**	**Elizabeth E. Weber** Mother of Joan Stanton and Mary Steffen **Genocide, Murder, Trafficked, Pillaged, Tortured**	#2013GA000460XXXSB	David French
_s/Joan Stanton Joan Stanton **_s/Mary Steffen** Mary Steffen **Trafficked, Pillaged, Tortured**	**Richard C. Weber** Father of Joan Stanton and Mary Steffen **Genocide, Murder, Trafficked, Pillaged, Tortured**	#2013GA000481XXXSB Palm Beach County	David French
_s/Barbara Stone Barbara Stone **Trafficked, Pillaged, Tortured**	**Helen Stone** Mother of Barbara Stone Wife of Vietnam Veteran **Genocide, Murder, Trafficked, Pillaged, Tortured**	Guardian Case No: 12-4330 and attendant cases Probate Case No: 19-4417 Miami- Dade County	Michael Genden Celeste Hardee Muir Rosa Figarola Jerald Bagley Maria Korvick Milton Hirsch

			Yvonne Colodny
_/s Pamela Suleman Pamela Suleman **Trafficked, Pillaged, Tortured**	**John Doe/ Jane Doe,** Child/Children of Pamela Suleman **Trafficked, Pillaged, Tortured**	Cases: 13-26-DP-6 and 2D18-0636 Pinellas County	Kathleen T. Hessinger
_s/**Nathalie Tordion** Nathalie Tordion **Trafficked, Pillaged, Tortured**	**John Doe/ Jane Doe** Child/Children of Nathalie Tordion **Trafficked, Pillaged, Tortured**	2015-9770-FC-04 Miami- Dade County	General magistrate Rosenbaum. Samantha Ruiz-Cohen Christina Raimondo
_s/**Meghan Walsh** Meghan Walsh **Trafficked, Pillaged, Tortured**	**John Doe/ Jane Doe** Child/Children of Meghan Walsh **Trafficked, Pillaged, Tortured**	3 1 2022DPOOOOO 76 Indian River County	
_s/Vanessa Werko Vanessa Werko **Trafficked, Pillaged, Tortured**	**John Doe/Jane Doe** Children of Vanessa Werko **Trafficked, Pillaged, Tortured**	19-DR-001760 Hillsborough County	Refused FOIA for Judicial Perpetrator identity
_s/Angela Woodhull Angelina Woodhull **Trafficked, Pillaged, Tortured**	**Louise A. Falvo** Mother of Angelina Woodhull **Genocide, Murder, Trafficked, Pillaged, Tortured**	2008-CP-0509 Seminole County	Nancy F. Alley
STATE OF GEORGIA			
_s/Valorie Byrd Valorie Byrd **Trafficked, Pillaged, Tortured**	**Katherine Watson Byrd** Mother of Valorie Byrd **Genocide, Murder, Trafficked, Pillaged, Tortured**	2019- 2172 Dekalb County	Bedelia C. Hargrove
_s/Richard L. Futrill Richard L Futrill **Trafficked, Pillaged, Tortured**	**Richard Lee Futrill** Father of Richard L. Futrill **Trafficked, Pillaged, Tortured**	126-18 Worth County	Virginia Acord Debra Sapp Melanie Cross
_s/Maria Kingery Maria Kingery **Trafficked, Pillaged, Tortured**	**Graciela Alvarez** Mother of Maria Kingery **Genocide, Murder, Trafficked, Pillaged, Tortured**	Estate of Federico Patricio Alvarez, Case No. 223354 Fulton County Estate of Graciela Alvarez Case No. 223254	Pinkie Toomer Tripp Self William Self
STATE OF HAWAII			
_s/Christine Chaco Christine Chaco **Trafficked, Pillaged, Tortured**	**John Doe/Jane Doe** Child/ Children of Christine Chaco **Trafficked, Pillaged, Tortured**	Maui County	Lloyd Poelman
STATE OF IDAHO			
_s/Barbara Monroe Barbara Monroe **Trafficked, Pillaged, Tortured**	**Linda Mae Monroe** Mother of Barbara Monroe **Trafficked, Pillaged, Torture**	CV01-19-07473 Boise and Kootenai County	Christopher Bieter Boise
STATE OF ILLINOIS			
_s/Alex Kumpin Alex Kumpin **_s/Aldona Kumpin** Aldona Kumpin **Trafficked, Pillaged, Tortured**	**Danuta Kumpin** Mother of Alex Kumpin and Aldona Kumpin **Genocide, Murder, Trafficked, Pillaged, Tortured**	2020P003668 Cook County	Shauna L. Boliker

DUAL CITIZEN OF POLAND	DUAL CITIZEN OF POLAND		
_s/Lisa Nadig Lisa Nadig **Trafficked, Pillaged, Tortured**	**John Doe/Jane Doe** Child/ Children of Lisa Nadig **Trafficked, Pillaged, Tortured**	D-09-331278 Cook County	Samuel Betar Alfred Levinson
_s/Crystal D. Stewart Crystal D. Stewart **Trafficked, Pillaged, Tortured**	**John Doe/Jane Doe** Child/ Children of Crystal D. Stewart **Trafficked, Pillaged, Tortured**	Case number 1098334 Marion County	Erika Sanders
_s/Adrian Wright Adrian Wright **Trafficked, Pillaged, Tortured**	**Betty Robinson** Mother of Adrian Wright **Trafficked, Pillaged, Tortured**	12 P 4726 Cook County	Jane Stuart Karen O'Malley Aicha MacCarthy Shana Boliker
_s/Vanessa Werko Vanessa Werko **Trafficked, Pillaged, Tortured**	**John Doe/Jane Doe** Child/ Children of Vanessa Werko **Trafficked, Pillaged, Tortured**	2015D560 and 2016D9029 Lake and Cook County	Lori Rosen, David E. Haracz, Raul Vega, Mary S. Trew, Grace G. Dickler, Joseph V. Salvi
STATE OF INDIANA			
_s/Tracy Woodrich Tracy Woodrich	**John Doe/ Jane Doe** Child/Children of Tracy Woodrich **Trafficked, Pillaged, Tortured**	Custody Case 49D131305DR021968 Abuse Cases #49G17-0803-CM-050642 #49G16-1909-CM-037351 #49G16-1805-CM-016961 Marion County	Magistrate Patrick Murphy, James Joven
STATE OF KENTUCKY			
_s/Shameka Johnson Shameka Johnson **Trafficked, Pillaged, Tortured**	**John Doe/ Jane Doe** Child/Children of Shameka Johnson **Trafficked, Pillaged, Tortured**	Case No 17-CI-501764. Jefferson county	Derwin Webb
STATE OF MAINE			
_s/Sarah Chagnon Sarah Chagnon **Trafficked, Pillaged, Tortured**	**John Doe/ Jane Doe** Child/Children of Sarah Chagnon **Trafficked, Pillaged, Tortured**	CR-2019-861 York County	Richard Mulhern (criminal) Judge Moskowitz (civil)
STATE OF MARYLAND			
_s/Brenda Ann Daniel Brenda Ann Daniel **_s/Douglas Lefevre** Douglas Lefevre **Trafficked, Pillaged, Tortured**	**Ana L. Daniel** Mother of Brenda Daniel **Trafficked, Pillaged, Tortured**	D -111-FM-21-818339 Frederick County	Eric William Schaffer Oliver John Cejka, Jr.

STATE OF MASSACHUSETTS			
_s/Dennis Bain Dennis Bain **Trafficked, Pillaged, Tortured**	**John Doe/ Jane Doe** Child/Children of Dennis Bain **Trafficked, Pillaged, Tortured**	Case No: MI12D4967JP Middlesex County	Marianne Hinkle James D. Barretto Michael Patten Cesar A. Archilla Melanie Gargas Spenser Kagan
_s/Yadira Barrett Yadira Barrett **Trafficked, Pillaged, Tortured**	**John Doe/ Jane Doe** Child/Children of Yadira Barrett **Trafficked, Pillaged, Tortured**	BA18-W0105/106D Barnstable County	Angela Ordonez
_s/Shaunessy Butler Shaunessy Butler **Trafficked, Pillaged, Tortured**	**John Doe/ Jane Doe,** Child/Children of Shaunessy Butler **Trafficked, Pillaged, Tortured**	21CP0076BO and 3756844 Suffolk County	Helen Brown Bryant
_s/Heidi Heard Heidi Heard **Trafficked, Pillaged, Tortured**	**John Doe/ Jane Doe,** Child/Children of Heidi Heard **Trafficked, Pillaged, Tortured**	PL 18 PO639GD Plymouth County	Edward G. Boyle
_s/Lisa Koehn Lisa Koehn **Trafficked, Pillaged, Tortured**	**John Doe/ Jane Doe,** Child/Children of Lisa Koehn **Trafficked, Pillaged, Tortured**	ES21P0243GD ES21P1555GD Essex County	Abbe L. Ross
_s/Pilar Maté Pilar Maté **Trafficked, Pillaged, Tortured** **DUAL CITIZEN OF SPAIN**	**John Doe/ Jane Doe,** Child/Children of Pilar Maté **Trafficked, Pillaged, Tortured** **CHILD ONE DUAL CITIZEN OF SPAIN**	ES09W2998WD Essex County	Abbe L. Ross
_/sDar Orvieto Dar Orvieto **Trafficked, Pillaged, Tortured**	**John Doe/ Jane Doe,** Child/Children of Dar Orvieto **Trafficked, Pillaged, Tortured**	HS12D0265 DR Hampden County	Linda Fidnick
_/s Wayman Rainey Wayman Rainey **Trafficked, Pillaged, Tortured**	**Alberta Howard** Aunt of Wayman Rainey **Genocide, Murder, Trafficked, Pillaged, Tortured**	HD20P0833PM / HD20P0886PM / HD20P0887GD Hampden County	Ellen M. Randle
_s/Tiffany Scott Tiffany Scott **Trafficked, Pillaged, Tortured**	**John Doe/ Jane Doe,** Child/Children of Tiffany Moran **Trafficked, Pillaged, Tortured**	17CP00129TN Bristol County	Tracy Souza
_s/Walter F. Sorenson, Jr. Walter F. Sorenson, Jr. **Trafficked, Pillaged, Tortured**	**John Doe/ Jane Doe** Child/Children of Walter F. Sorenson, Jr. **Trafficked, Pillaged, Tortured**	ES14D-0024DR Essex County	Abbe L. Ross
STATE OF MICHIGAN			
_s/Marion E Becker Marion E. Becker **Trafficked, Pillaged, Tortured**	**Marion Bappler** Aunt of Marion Becker **Trafficked, Pillaged, Tortured**	2022- 873531 GA Wayne County	Freddie Burton David Perkins
_s/Owen Berger Owen Berger **_s/Greg Berger** Greg Berger **Trafficked, Pillaged, Tortured**	**Patty Berger** Mother of Owen Berger and Greg Berger **Trafficked, Pillaged, Tortured**	No.2015-814229-CA Wayne County	Lawrence J. Paolucci

_s/Holly J. Delph Holly J. Delph **Trafficked, Pillaged. Tortured**	**John Doe/Jane Doe** Child/Children of Holly J. Delph **Trafficked, Pillaged, Tortured**	13-193245-DD Kent County	David M. Murkowski
_s/April Donovan April Donovan **Trafficked, Pillaged, Tortured**	**Twila Jean Apger** Mother of April Donovan **Genocide, Murder, Trafficked, Pillaged, Tortured**	17-26063-GA. Houghton County	Fraser Strome
s/Melissa Edwards Melissa Edwards Trafficked, Pillaged, Tortured	**Kim Marie Edwards** Mother of Melissa Edwards **Genocide, Murder, Trafficked, Pillaged, Tortured**	Case #: 2004-681886-GA (Guardianship) 2010-752507-TV (Trust) Wayne County	Martin T Maher, David T Braxton
_s/Debbie Fox Debbie Fox **_s/Randy Robinson** Randy Robinson **Trafficked, Pillaged, Tortured**	**Gayle Robinson USMC** **Trafficked, Pillaged, Tortured** Mother of Debbie Fox and Randy Robinson Veteran of U.S. Marine Corp Wife of Russell P. Robinson, Jr. Sgt -U.S. Marine Korean War	2014-797255 Wayne County	Terrance A Keith
_s/Holly Hayes Holly Hayes **_s/Cynthia Hayes** Cynthia Hayes **_s/Randy Hayes** Randy Hayes **Trafficked, Pillaged, Tortured**	**Betty Jane Hayes** Mother of Holly Hayes and Cynthia Hayes **Trafficked, Pillaged, Tortured**	2021-865509-CA Wayne County	Freddie G. Burton, Jr.
_s/Sandra Lee Hanes Sandra Lee Hanes **Trafficked, Pillaged, Tortured**	**Ruby J. Hanes** Mother of Sandra Lee Hanes **Genocide, Murder, Trafficked, Pillaged, Tortured**	2018-839913 GA Wayne County	June E. Blackwell-Hatcher David A Perkins
_s/Sandra Lee Hanes Sandra Lee Hanes **Trafficked, Pillaged, Tortured**	**William S. Hanes** Father of Sandra Lee Hanes **Genocide, Murder, Trafficked, Pillaged, Tortured**	2018-839914 GA Wayne County	June E. Blackwell-Hatcher David A Perkins
_s/Thomas Howe Thomas Howe **Trafficked, Pillaged, Tortured**	**Beverly May Howe** Mother of Thomas Howe **Genocide, Murder, Trafficked, Pillaged, Tortured**	18210538-GA (Guardianship) 21216835-DE (Deceased Estate) Genesee County,	Jeannie Barkey Thomas Byerley of Eaton County by State Court Administrator Thomas Boyd
_s/Michael Lipson Michael Lipson **Trafficked, Pillaged, Tortured**	**Doreen (Berg) Lipson** Mother of Michael Lipson **Trafficked, Pillaged, Tortured**	2001-277, 029-GA. Oakland County	Daniel A. O'Brien
_s/Tammy Morgan Tammy Morgan **Trafficked, Pillaged, Tortured**	**Virginia Suzanne Beveridge** Mother of Tammy Morgan **Genocide, Murder, Trafficked, Pillaged, Tortured**	Case 2016-370,510-GA Case 2016-371,339-CA Oakland County Michigan ProbateCourt Genesee County Probate Court Case# 2017-208033GA Case# 2017-208034CA	Oakland: Kathleen Ryan Genesse: Jennie E. Barkey Fabricated Criminal Charges – Genesse Mark Latchana Joseph Farrah

		Fabricated Criminal Charges Genesee County 7th & 67th CourtsCase#18TC0957	David Newblatt
_s/Christine Morrison Christine Morrison **Trafficked, Pillaged, Tortured**	**John Doe/Jane Doe** Child/Children of Christine Morrison **Trafficked, Pillaged, Tortured**	# 95-4609-DM Macomb County # No. 238014, LC No. 00-020759-CK Oakland County	Macomb County: Servitto, Maceroni, Yokich Oakland County: Mester/Templin
_s/Jennifer Myers Jennifer Myers **Trafficked, Pillaged, Tortured** **_s/Joshua Gardette** aka Joshua Myers-Gardette **Trafficked, Pillaged, Tortured**	**Maxine E. Larrouy** Grandmother of Joshua Myers-Gardette, son of Jennifer Myers **Trafficked, Pillaged, Tortured**	Guardianship Case # 22-000237-GA Conservatorship Case # 22-240-CA Washtenaw County	Julia B. Owdziej
_s/Vita Shannon Vita Shannon **Trafficked, Pillaged, Tortured**	**John Doe/ Jane Doe,** Child/Children of Vita Shannon **Trafficked, Pillaged, Tortured**	Case no. 2017 – 852916 Oakland County	Victoria Valentine Arbitrator Kurt Schnelz
_s/Theresa A. Swencki Theresa A. Swencki **Trafficked, Pillaged, Tortured**	**John Doe/Jane Doe** Child/Children of Theresa A. Swencki **Trafficked, Pillaged, Tortured**	12-298704DM Oakland County	Edward Sosnick Karen D. McDonald Kameisha D. Gant
STATE OF MINNESOTA			
_s/Arlen Britton Arlen Britton **Trafficked, Pillaged, Tortured**	**Paul Yankowiak** Friend of Arlen Britton **Trafficked, Pillaged, Tortured**	Case No: 66-PR-14 - 474 Rice County	Thomas M. Neuville Jeffrey Johnson
_s/ Joanna Bougalis Joanna Bougalis US Marine Corps 1983-1986 US Army 1987-1994 Disabled Veteran status **Trafficked, Pillaged, Tortured** **DUAL CITIZEN OF GREECE**	**Katherine G. Bougalis** Mother of Joanna Bougalis Wife of George Bougalis US Army approximately 1956-58. Served in Germany. **Trafficked, Pillaged, Tortured** **DUAL CITIZEN OF GREECE**	Case No: 69HI-PR-14-99 St. Louis County	Gary Pagliaccetti Andrew R Peterson
_s/ Kathy Cooper Kathy Cooper **Trafficked, Pillaged, Tortured**	**John Irvin Cooper** Husband of Kathy Cooper **Trafficked, Pillaged, Tortured**	62-PR-21-465 Ramsey County Wadena County	Lezlie Marek Ott Thomas Gilligan Jr. Sara R. Grewing Patrick C. Diamond Joel Olson
_s/ Kathy Cooper Kathy Cooper **Trafficked, Pillaged, Tortured**	**Lois Luella Rothfusz** Mother of Kathy Cooper **Trafficked, Pillaged, Tortured**	62-PR-07-665 Ramsey County	Dean Maus James H. Clark, Jr. Paulette K. Flynn Joel Olson
_s/Dede Evavold Dede Evavold **Retaliation Atrocity Crimes**		19-HA CV 18-4286	Jerome B. Abrams

_s/Diane Heinecke Diane Heinecke **Trafficked, Pillaged, Tortured**	**John Doe/Jane Doe** Child/Children of Diane Heinecke **Trafficked, Pillaged, Tortured**	Case number: 27-FA-19-4719 Hennepin County	Michelle Hatcher Amy Dawson Theresa Couri
_s/Amy Jessina Janssen Amy Jessina Janssen **Trafficked, Pillaged, Tortured**	**John Doe/Jane Doe** Child/Children of Amy Jessina Janssen **Trafficked, Pillaged, Tortured**	10-FA-11-425 Carver County	Kevin Eide Richard C. Perkins (Head of Children's Justice Initiative Minnesota and initial trafficking judge) Eric J. Braaten
_s/Joyce Lacey Joyce Lacey **Trafficked, Pillaged, Tortured**	**June Lynn Lacey** Mother of Joyce Lacey **Genocide, Murder, Trafficked, Pillaged, Tortured**	No. 56-PR-18-2692 Otter Tail County	
_s/Michelle Macdonald Michelle Macdonald **Retaliation Atrocity Crimes**	Counsel for numerous Atrocity Crime Victims	19-HA-CR-13-2934 Dakota County	Tim T. Wermager
_s/Vicki Distefano Perbeck Vicki Distefano Perbeck **Trafficked, Pillaged, Tortured**	**John Doe/Jane Doe** Child/Children of Vicki Distefano Perbeck **Trafficked, Pillaged, Tortured**	PR03-187547-003 Jackson County	Jack Gant,
_s/Sandra Grazzini-Rucki Sandra Grazzini-Rucki **Trafficked, Pillaged, Tortured**	**John Doe/Jane Doe** Child/Children of Sandra Grazzini-Rucki **Trafficked, Pillaged, Tortured**	19-AV-FA 11-1273 Dakota county	David L. Knutson
_s/Kimberly Sperling Kimberly Sperling **Trafficked, Pillaged, Tortured**	**John Doe/Jane Doe** Child/Children of Kimberly Sperling **Trafficked, Pillaged, Tortured**	Case No: 19 F2-03-013229 Dakota County	Tim T. Wermager
_s/James Steinbach James Steinbach **Trafficked, Pillaged, Tortured**	**Stephana Steinbach** Mother of James Steinbach **Trafficked, Pillaged, Tortured**	Case No: 195679 McLeod County	Jody Winter Jessica Maher
_s/Melissa Vagle Melissa Vagle **Trafficked, Pillaged, Tortured**	**John Doe/Jane Doe** Child/Children of Melissa Vagel **Trafficked, Pillaged, Tortured**	Case no : 02-FA-19-1806 Anoka county	Jenny Walker-Jasper
STATE OF MISSOURI			
_s/Michele Newell Michele Newell **Trafficked, Pillaged, Tortured**	**John Doe/Jane Doe** Child/Children of Michele Newell **Trafficked, Pillaged, Tortured**	08SL000006 St. Louis County	Joan M. Gilmer
_s/Ashley Stewart Ashley Stewart **Trafficked, Pillaged, Tortured**		Case number 21SDJU0191 Stoddard county	Robert Mayor
STATE OF NEVADA			
_s/Larry S. Braslow Larry S. Braslow **Trafficked, Pillaged, Tortured**	**Ruth Braslow** Mother of Larry S. Braslow **Genocide, Murder, Trafficked, Pillaged, Tortured**	G-13 038228 A Clarks County	

John Doe **Trafficked, Pillaged, Tortured**	**Jane Doe** Mother of John Doe **Genocide, Murder, Trafficked, Pillaged, Tortured**		
_s/Stewart Handte Stewart Handte **Retaliation Atrocity Crimes**		19-15652 Washoe County	Barry Breslow
STATE OF NEW JERSEY			
_s/ Cheryl Abrams Cheryl Abrams **Trafficked, Pillaged, Tortured**		Case #: 269573 Middlesex County	Roger W. Daley
_s/Gale Penney Gale Penney **Trafficked, Pillaged, Tortured** **DUAL CITIZEN OF CANADA**	**John Doe/Jane Doe** Child/Children of Gale Penney **Trafficked, Pillaged, Tortured** **ALL CHILDREN ARE DUAL CITIZEN OF CANADA**	FM-12-2556-11E Middlesex County	Sheree V. Pitchford
_s/Elischandra Walsh Elischandra Walsh **Trafficked, Pillaged, Tortured**	**Sernita Walsh** **Trafficked, Pillaged, Tortured**	IMO Sernita Walsh P-45-21/P-33-21 Neptune NJ 07753	Joseph Quinn
STATE OF NEW MEXICO			
_s/Dana Carrasco Dana Carrasco **Trafficked, Pillaged, Tortured**	**John Doe/Jane Doe** Child/Children of Dana **Trafficked, Pillaged, Tortured**	D- 1226 DM- 2006-00090 Dm-2003-000163 DV-2004-107 Lincoln County Otero County	Angie K. Schneider Karen Parsons Darrell N. Brantly
_s/Monica Griego Monica Griego **Trafficked, Pillaged, Tortured**	**John Doe/Jane Doe** Child/Children of Monica **Trafficked, Pillaged, Tortured**	D-202-JQ-2016-0076 Bernalillo County	Marie Ward
STATE OF NEW YORK			
_s/Cindy Card[4] Cindy Card **_s/Ken Swenson** Ken Swenson **Trafficked, Pillaged, Tortured**	**Ella Card** Mother of Cindy Card **Trafficked, Pillaged, Tortured**	Supreme Court State of New York Kings County, Index No: 100016/2011	Leon Ruchlesman Betsy Barros
_s/Jodi Graesser Jodi Graesser **Trafficked, Pillaged, Tortured**	**John Doe/Jane Doe** Child/Children of Jodi Graesser **Trafficked, Pillaged, Tortured**	File # 201540 Docket # NN-16325-19 B-01468-21 Erie County	Sharon M Lovallo
_s/Dari Langone Dari Langone **_s/Andrea Schmall** Andrea Schmall **Trafficked, Pillaged, Tortured**	**John/ Jane Doe,** Child/Children/Daughter of Dari Langone Niece of Andrea Schmall **Trafficked, Pillaged, Tortured**	File Number - 202229 Docket Number - NN-13093-16 Kings County	Ben Darvil Jr. Lillian Wan Jacqueline B. Deane

[4] Forced into Human Trafficking Courts in other states including Pennsylvania

_s/Christine Montanti Christine Montanti **Trafficked, Pillaged, Tortured**	**Karilyn Montanti** Mother of Christine Montanti **Trafficked, Pillaged, Tortured**		
_s/Ellen Oxman Ellen Oxman **Trafficked, Pillaged, Tortured**	**Marjorie Fister** Mother of Ellen Oxman **Genocide, Murder, Trafficked, Pillaged, Tortured**	Case No 500168/13 New York County	Lottie Wilkins, Tanisha James, Kelly O'Neil Levy, Lori Sokoloff
_s/Elizabeth Harding Weisman Elizabeth Harding Weisman **Trafficked, Pillaged, Tortured**	**John/ Jane Doe,** Child/Children of Elizabeth Harding Weisman **Trafficked, Pillaged, Tortured in Child Trafficking Court** Elizabeth Harding Weisman **Trafficked, Pillaged, Tortured in Guardian Court**	161237 and 55866-2020 Child Trafficking Cases with active pedophilia investigation underway 31053-2021: Adult Trafficking Guardian Case	Nancy Quinn-Koba, Lewis J Lubell Janet C Malone Brian Stryker
STATE OF NORTH CAROLINA			
_s/Kenneth R. Gottfried Kenneth R. Gottfried **Trafficked, Pillaged, Tortured**	**John/ Jane Doe,** Child/Children of Kenneth R. Gottfried **Trafficked, Pillaged, Tortured**	14-CvD-579 Watauga County	F. Warren Hughes Hal G. Harrison
_s/Neil Shelton Neil Shelton **Trafficked, Pillaged, Tortured**	**John/ Jane Doe,** Child/Children of Neil Shelton **Trafficked, Pillaged, Tortured**		
John Doe **Trafficked, Pillaged, Tortured**	**Jane Doe** **Trafficked, Pillaged, Tortured**		
STATE OF OHIO			
_s/Kathleen Bosse Kathleen Bosse **Trafficked, Pillaged, Tortured**	**Mary Frances McCulloch** **Trafficked, Pillaged, Tortured** Mother of Kathleen Bosse Wife of John Wellington McCulloch III: U.S Navy during WWII and Korean War,. Four sons of Mary and Hugh Hamilton McCulloch, the Grandparents of Kathleen Bosse, Tom – U.S. Army, John U.S. Navy, Hugh – U.S. Air Force, Mark – U.S. Marines.	Case No: 2013004051 Hamton County	Ralph E. Winker Kendal M. Coes, magistrate
_s/Donna J. Kell Donna J. Kell **Trafficked, Pillaged, Tortured**	**Josephine Kell** Mother of Donna Kell **Trafficked, Pillaged, Tortured**	Case # 548313 Franklin County	Jeffrey Mackey magistrate Mary Gadd
_s/Elaina Stainbrook Elaina Stainbrook **Trafficked, Pillaged, Tortured**	**Mary Lorraine Burgett Phillips,** Grandmother of Elaina Stainbrook **Genocide, Murder, Trafficked, Pillaged, Tortured**	Case Nos: 15GU0223 and 16ES0524 Lake County	Mark J. Bartolotta

STATE OF OKLAHOMA			
_s/Tamsen Clark Tamsen Clark **Trafficked, Pillaged, Tortured**	**John Doe/ Jane Doe,** Child/Children of Tamsen Clark **Trafficked, Pillaged, Tortured**	JD-20-23 Tulsa County	Rodney Sparkman Theresa Dreiling Wilma Palmer
_s/Karla Johnson Karla Johnson **Trafficked, Pillaged, Tortured** **_s/Sara Ybarra Johnson** Sara Ybarra Johnson **Trafficked, Pillaged, Tortured**	**John Doe/Jane Doe** Grandchild/Child Grandchildren/Children of Karla Johnson and Sara Ybarra Johnson **Trafficked, Pillaged, Tortured**	DH 2011-165, JD-2011-130	
_s/Samantha Ricks, Samantha Ricks **Trafficked, Pillaged, Tortured**	**John Doe/ Jane Doe,** Child/Children of Samantha Ricks **Trafficked, Pillaged, Tortured**	JD-2021-88 Canadian County	Bob Hughey
_s/ Linh Stephens Linh Stephens US Navy Veteran; medical doctor; and doctor for US Navy for 5 yrs, Veterans Affairs for 2 years, Cherokee Nation for 2 yrs, **Trafficked, Pillaged, Tortured** **COUNTRY OF BIRTH: VIETNAM**	**John Doe/ Jane Doe,** Child/Children of Linh Stephens **Trafficked, Pillaged, Tortured**	JD-2021-270 Tulsa County FD-2015-2228, PO-2021-3843	Martin Rupp Carter Rodney Sparkman April Seibert
STATE OF OREGON			
_s/Ronda Butler Ronda Butler **Trafficked, Pillaged, Tortured**	**Ruth S. Huglin** Mother of Ronda Butler **Trafficked, Pillaged, Tortured**	19PR00099 Clackamos County	Susie Norby
_s/Steve Miller-Hart Steve Miller-Hart **_s/Barbara Ann Miller** Barbara Ann Miller **Trafficked, Pillaged, Tortured**	**Donald G. Miller** Father of Steve Miller-Hart **Genocide, Murder, Trafficked, Pillaged, Tortured**	D17-0550 Dallas County	
_s/Loyd A. Waugh Loyd A. Waugh **Trafficked, Pillaged, Tortured**	**Susan M. King** Friend of Loyd A. Waugh **Trafficked, Pillaged, Tortured**	Susan M. King - Case #17PR01740 Multnomah County	Katherine Tennyson Francis G. Troy Patrick W. Henry
STATE OF PENNSYLVANIA			
_s/Mary Bush Mary Bush **Trafficked, Pillaged, Tortured**	**Genevieve Bush** Mother of Mary Bush **Genocide, Murder, Trafficked, Pillaged, Tortured**	1509-1720 Chester County	Katherine B .L. Platt
_s/Elizabeth DeCordova Elizabeth DeCordova **Trafficked, Pillaged, Tortured**	**John Doe/ Jane Doe,** Child/Children of Elizabeth DeCordova **Trafficked, Pillaged, Tortured**	Case #: 2020-20567 Montgomery County	Patricia E. Coonahan Carolyn Tornetta Carluccio Henry S. Hilles Daniel J. Clifford Wendy Demchick-Alloy (promoted to Criminal Court less than 1 week

			after outrageous ruling against Crime Victim) Jeffrey S. Saltz Danielle Wall
_s/Irene Grivas Irene Grivas **Trafficked, Pillaged, Tortured** **DUAL CITIZEN OF GREECE**	**Eugenia Grivas** Mother of Irene Grivas **Genocide, Murder, Trafficked, Pillaged, Tortured** **DUAL CITIZEN OF GREECE**	311 ½ of 1999 Lancaster County	James P. Cullen
_s/Stephanie Jones Stephanie Jones **Trafficked, Pillaged, Tortured**	**John Doe/ Jane Doe,** Child/Children of Stephanie Jones **Trafficked, Pillaged, Tortured**	CP-17-DP-55-2018 CP-17-DP-52-2021 Clearfield County	Paul E. Cherry Fredric J. Ammerman
_s/Doreen Ludwig Doreen Ludwig **Trafficked, Pillaged, Tortured**	**John Doe/ Jane Doe,** Child/Children of Doreen Ludwig **Trafficked, Pillaged, Tortured**	Case No: 04-16445 Berks County	Scott D. Keller
_s/Maryann Petri Maryann Petri **Trafficked, Pillaged, Tortured**	**John Doe/ Jane Doe,** Child/Children of Maryann Petri **Trafficked, Pillaged, Tortured**	21-1264 Erie County	Richard A. Lanzillo John Trucilla, Robert Sambroak Shad Connolly Elizabeth Kelly
_s/Renee Mazer Renee Mazer **Trafficked, Pillaged, Tortured**	**John/ Jane Doe,** Child/Children of Renee Mazer **Trafficked, Pillaged, Tortured**	2010-12435-CU Chester County	David Bortner
_s/Jenny Reimenschneider Jenny Reimenschneider **Trafficked, Pillaged, Tortured**	**Elsie Reimenschneider** Mother of Jenny Reimenschneider Wife of Don Reimenschneider, Army Veteran, deceased. **Trafficked, Pillaged, Tortured**	NO. 2021-X4252 Montgomery County	Lois E. Murphy
_s/Susan Silver Susan Silver **Trafficked, Pillaged, Tortured**	**John Doe/ Jane Doe,** Child/Children of Susan Silver **Trafficked, Pillaged, Tortured**	FD-15-008183 Allegheny County	Kim Berkeley Clark
_s/Kristine Smith Kristine Smith **Trafficked, Pillaged, Tortured**	**John Doe/ Jane Doe,** Child/Children of Krissy Smith **Trafficked, Pillaged, Tortured**	2015- 05067 CU Chester County	Katherine B.L. Platt James P. MacElree
_s/David Winstanley David Winstanley **Trafficked, Pillaged, Tortured**	**Elizabeth Winstanley** Mother of David Winstanley **Genocide, Murder, Trafficked, Pillaged, Tortured**	36-2014-1202 Lancaster County	Jay J. Hoberg James P. Cullen
STATE OF RHODE ISLAND			
_s/ Phyllis Stafford Phyllis Stafford **Trafficked, Pillaged, Tortured**	**John Doe/ Jane Doe,** Child/Children of Phyllis Stafford **Trafficked, Pillaged, Tortured**	PO 82198 M Providence County	Magistrate Shepard
_s/Jean Moore Jean Moore **Trafficked, Pillaged, Tortured**	**John Doe/ Jane Doe,** Child/Children of Jean Moore **Trafficked, Pillaged, Tortured**	2019-DR-23-3881 Greenville County	Timothy Madden Jessica Salvini Tarita Dunbar

STATE OF TENNESSEEE			
_s/Jennifer Brabson Jennifer Brabson **Trafficked, Pillaged, Tortured** **_s/Michael Brabson** Michael Brabson **Trafficked, Pillaged, Tortured**	**John Doe/ Jane Doe,** Child/Children of Jennifer and Michael Brabson **Trafficked, Pillaged, Tortured**	BCJ 16097 Sullivan County	Randy Kennedy
STATE OF TEXAS			
_s/Kathy Anderson Kathy Anderson **Trafficked, Pillaged, Tortured**	**John/ Jane Doe,** Child/Children of Kathy Anderson **Trafficked, Pillaged, Tortured**	Case Number: 44860 Hutchison County	James Mosley
_s/Miriam Blank Miriam Blank **Trafficked, Pillaged, Tortured**	**John/ Jane Doe,** Child/Children of Miriam Blank **Trafficked, Pillaged, Tortured** **RESIDES IN ISRAEL**	2008-51454 Harris County	
_s/Amy Charron Amy Charron **Trafficked, Pillaged, Tortured**	**John/ Jane Doe,** Child/Children of Amy Charron **Trafficked, Pillaged, Tortured**	COA 278227 Harris County	Pat Shelton
_s/Christine Cruise Christine Cruise **Trafficked, Pillaged, Tortured**	**John/ Jane Doe,** Child/Children of Christine Cruise **Trafficked, Pillaged, Tortured**	2014-71072, and 2011-08360 Harris County	Sheri Y. Dean Beverly Malazzo
_s/Beverly Donias Beverly Donias **Trafficked, Pillaged, Tortured**	Mother of Beverly Donias **Genocide, Murder, Trafficked, Pillaged, Tortured**	1-1855-2 Tarrant county	Pat Ferchil
_s/Sherri Erwin Sherri Erwin **Trafficked, Pillaged, Tortured**	**Dorothy Sharp** Mother of Sherri Erwin **Genocide, Murder, Trafficked, Pillaged, Tortured**	2018-02-05 Tarrant County	Brooke Allen
_s/Misti Graves Misti Graves **Trafficked, Pillaged, Tortured**	**John Doe/ Jane Doe,** Child/Children of Misti Graves **Trafficked, Pillaged, Tortured**	Case# 83699-D Potter County Case#28141B Randall County	Potter County Don Emerson, Pam Sermon Randall County John Board
_s/Amy Oliver Hale Amy Oliver Hale **Trafficked, Pillaged, Tortured**	**John Doe/ Jane Doe,** Child/Children of Amy Hale **Trafficked, Pillaged, Tortured**	233-67419-19 Tarrant County	Kate Jones Kenneth Newell
_s/Letty Lanzerio Letty Lanzerio **Trafficked, Pillaged, Tortured**	**John Doe/ Jane Doe,** Child/Children of Letty Lanzerio **Trafficked, Pillaged, Tortured**	06-855-02 Tarrant County	Patrick W. Ferchill Brenda Hull Thompson
_s/Brad Lamb Brad Lamb **Trafficked, Pillaged, Tortured**	**John Doe/ Jane Doe,** Child/Children of Brad Lamb **Trafficked, Pillaged, Tortured**	#325-588960-15 Tarrant County	Judith Wells
_s/Kionna Love Kionna Love **Trafficked, Pillaged, Tortured**	**John Doe/ Jane Doe,** Child/Children of Kionna Love **Trafficked, Pillaged, Tortured**	Case # 325-684756-20 Tarrant County	Kim Brown Judith Wells Lindsay A. Parkhurs
_s/Laura Martinez Laura Martinez **Trafficked, Pillaged, Tortured**	**Charlie Thrash** Spouse of Laura Martinez **Trafficked, Pillaged, Tortured**	2017-PC-2912 B Bexar County	Oscar Kazen

_s/Karla L. Murillo Karla L.Murillo **Trafficked, Pillaged, Tortured**	**Laura Murillo** Mother of Karla L. Murillo **Trafficked, Pillaged, Tortured**	PR-20-02446-1 Guardianship of Laura Murillo PR-20-02447-1 Estate of Laura Murillo Dallas County	Brenda Hull Thompson
_s/Wanda Su Wanek Patrick Wanda Su Wanek Patrick **Trafficked, Pillaged, Tortured** **RESIDED IN BELIZE**	**John Doe/ Jane Doe,** Child/Children of Suzi Patrick **Trafficked, Pillaged, Tortured** **RESIDED IN BELIZE**	669-G Brazos County and 11-12837-278-8 Madison County	Amanda Sullivan Matzke James W. Locke Wendy Wood Hencerling Kenneth H. Keeling Hal R. Ridley
_s/Marcie Schreck Marcie Schreck **Trafficked, Pillaged, Tortured**	**Wanda Jean Dutschmann** Mother of Marcie Schreck **Trafficked, Pillaged, Tortured**	2021-3814-5 McLennan County	Vicky L. Menard Jim Myer Billy Ray Stubblefield
_s/Marcie Schreck Marcie Schreck **Trafficked, Pillaged, Tortured**	**John Doe/ Jane Doe** Child/Children of Marcie Schreck **Trafficked, Pillaged, Tortured**	30487-A Randall County	Dan Schaap
_s/Jackie Schwager Jackie Schwager **Trafficked, Pillaged, Tortured**	**John Doe/ Jane Doe** Child/Children of Jackie Schwager **Trafficked, Pillaged, Tortured**	2007- 24629 Harris County	Brent Berg David Farr Robert Hinijosa Linda Thompson
_s/Jacob Shaw Jacob Shaw **Trafficked, Pillaged, Tortured**		Case #1: G00490 Case #2: PR-2021-00189 Hunt and Denton County	Duncan Thomas Steve Shipp Bonnie Robison
STATE OF VERMONT			
_s/Ashley Nutbrown Ashley Nutbrown **Trafficked, Pillaged, Tortured**	**John/ Jane Doe,** Child/Children of Ashley Nutbrown **Trafficked, Pillaged, Tortured**	Case Number: 21-JV-01113, 60-2-13WnDm, F134-4-12WNDM, 10-1-14WnJv	Kevin Griffin, Mary Morrisey, Thomas Devine, Thomas Zonay, Brian Greason,
_s/Melanie Hudson Melanie Hudson **Trafficked, Pillaged, Tortured**	**John/ Jane Doe,** Child/Children of Melanie Hudson **Trafficked, Pillaged, Tortured**	Windham Count	Katherine Hayes Michael Kainen
STATE OF VIRGINIA			
_s/Said Chahmoune Said Chahmoune **Trafficked, Pillaged, Tortured** DUAL CITIZEN OF MOROCCO	Geraldine Dwyer Wife of Said Chahmoune **Genocide, Murder, Trafficked, Pillaged, Tortured**	CW 1900 – 1332 Alexandria	James Clark and Lisa Kemler
_s/Natalie Dalton Natalie Dalton **Trafficked, Pillaged, Torture**	**John/ Jane Doe,** Child/Children of Natalie Dalton **Trafficked, Pillaged, Tortured**	CJ 14001064 CJ 14001065	Lisa Kemler

_s/Doug DeMoranville Doug DeMoranville **Trafficked, Pillaged, Tortured**	**John/ Jane Doe** Child/Children of Doug DeMoranville **Trafficked, Pillaged, Tortured**	CL10 350-0 CL10 350-01 CL10 350-02 CL10 350-03 Spotsylvania County	J. Howe Brown
_s/Christian McAnally Christian McAnally **Trafficked, Pillaged, Tortured**	**Valbruna McAnally** Mother of Christian McAnally **Genocide, Murder, Trafficked, Pillaged, Tortured** **Charles Phillip McAnally** Father of Christian McAnally **Trafficked, Pillaged, Tortured**	CL19000371-00 CL19000372-00 CL19000385-00 CL21000355-00 CL21000354-00 Prince George County	William Edward Tomko Edward Anson Robbins Jr.
_s/Beatrice Rivera Beatrice Rivera **Trafficked, Pillaged, Tortured**	**John/ Jane Doe,** Child/Children of Beatrice Rivera **Trafficked, Pillaged, Tortured**	Case #CJ21-67 Arlington, Virginia	Judy Wheat
_s/Mark Young Mark Young **Trafficked, Pillaged, Tortured**	**John/ Jane Doe,** Child/Children of Mark Young **Trafficked, Pillaged, Tortured**	J-42716-1, J-42717-1, J-42718-1 J005291-02-01, J005593-02-00, J005557-02-00 A06037 Warwick County; 10776 and 10774 City of Williamsburg and James City County	Robert M. Jacobi, Robert W. Curran,
STATE OF WASHINGTON			
_s/Maureen McCaslin Maureen McCaslin **Trafficked, Pillaged, Tortured**	**Wanda M. Bell** Mother of Maureen McCaslin **Trafficked, Pillaged, Tortured**	08-2-17016-1SEA Kings County	William Downing Bruce Gardiner John Erlick Chris Wickham Paris Kallas Catherine Shaffer
STATE OF WISCONSIN			
_s/Angela Campbell Angela Campbell **Trafficked, Pillaged, Tortured**	**Marion Rose Roesler** Mother of Angela Campbell **Genocide, Murder, Trafficked, Pillaged, Tortured**	Guardianship case #: 2015GN000019 Probate:2019PR000084 Civil #2029CV000293 Dodge County	Guardianship: Brian Pfitzinger Probate/Civil: Troy Cross
_s/Kelley Voss Kelley Voss **Trafficked, Pillaged, Tortured**	Kurt M Brand Son of Kelley Voss **Trafficked, Pillaged, Tortured**	Case # 2010GN000004 Langlade County	John B Rhode
_s/Marla Zahn Marla Zahn **Trafficked, Pillaged, Tortured**	**Louise A. Zahn** Mother of Marla Zahn **Genocide, Murder, Trafficked, Pillaged, Tortured**	Guardianship 11-GN-64 Writ of Habeas Corpus - U.S. District Court, Eastern District of WI 2:16-c -01604-LA 16-CV-005947Ozaukee and Milwaukee County	Sandy Williams Paul V. Malloy Federal Judge Lynn Adelman and Judge Nancy Joseph denied Habeas Corpus Dennis P. Moroney