Geometric Phase Transitions and Emergent Dimensional Selection in Finite Causal Poset Ensembles

Gang Zhang*

Independent researcher

Abstract

The Kleitman–Rothschild theorem implies that generic large finite posets are three-layered and maximally entropic, creating an entropy catastrophe for any program in which geometric causal order is expected to emerge dynamically. We study whether this obstruction can be overcome in finite causal-poset ensembles by a structurally motivated action that combines exact combinatorial entropy with geometric penalty terms.

For Lorentzian-like 2D versus Kleitman–Rothschild competition, exact linear extension counts on $N = 10$–44 show that the transition threshold γ_c remains $O(1)$ across the full confirmatory range. Geometric ablation reduces the effective backbone of the action to two indispensable ingredients: global layer-shape balance (g_{wh}) and a dimension term. Replacing the original target-anchored dimension penalty by a non-target-anchored consistency penalty g_{con} preserves the same phase-transition structure while weakening the charge of circular dimension-fixing.

We then test whether an action that rewards dimensional consistency, rather than proximity to a preset target dimension, selects among Lorentzian candidates. Across $N = 20$–72, 4D Lorentzian-like posets dominate 92 of 98 scanned grid points under the consistency action, with positive pairwise margins against both 2D and 3D competitors that increase with system size. This pattern remains stable under seed variation and moderate weight perturbations.

These results are consistent with a two-step picture: finite-size geometric phase emergence can occur without imposing continuum geometry directly, and dimensional preference can arise from non-target-anchored structural consistency constraints rather than from explicit dimension-specific priors.

Keywords: causal sets · posets · phase transition
linear extensions · Kleitman–Rothschild · dimensional selection
discrete quantum gravity

*Email: unicome@gmail.com

1 Introduction

The hypothesis that spacetime is fundamentally discrete—a locally finite partial order (poset) whose elements are causally related events—lies at the heart of causal set theory (CST) [1, 2]. A central challenge is the *entropy catastrophe*: the Kleitman–Rothschild (KR) theorem [3] establishes that, asymptotically, almost all labeled finite posets consist of three layers with bipartite random connectivity and maximal linear extension count. If posets are weighted by the pure combinatorial entropy $H = \log |L(P)|$, the partition function is overwhelmingly dominated by these non-geometric, KR-type structures. How, then, can geometric order emerge?

Several strategies have been proposed. The Benincasa–Dowker (BD) action [9, 10] provides a discrete analogue of the Einstein–Hilbert action on causal sets with a well-defined continuum limit; dynamics based on this action has been studied in 2D [6, 14] and in dimensionally restricted settings [8]. The classical sequential growth dynamics of Rideout and Sorkin [11] provides a stochastic framework for causal set evolution. Carlip [4] argued that midpoint-scaling properties of causal intervals can suppress KR dominance. Surya [5] developed a formal CST partition function framework (see also the reviews by Henson [12] and Dowker [13]). Loomis and Carlip [6] performed 2D simulations using MCMC, and Glaser [15] investigated finite-size scaling in 2D causal set quantum gravity. However, no prior work has demonstrated an explicit, finite-size phase-transition threshold γ_c computed with exact entropy across a wide range of sizes.

This paper addresses two open questions:

1. **Bounded phase transition.** Does there exist a critical coupling γ_c at which geometric structures overtake KR-type posets, and does this threshold remain bounded as N grows?
2. **Dimensional selection.** If the action rewards dimensional *consistency* rather than proximity to a specific dimension, which dimensionality does the dynamics prefer?

Our approach proceeds through a "diagnose → ablate → replace → predict → confirm" sequence:

1. We construct an 8-family ensemble with exact entropy ($N = 10$–44) and find that γ_c remains $O(1)$ across the confirmatory range (Section 3).
2. Systematic ablation identifies a minimal backbone of two constraints (Section 4).
3. Non-circular replacement of the target-anchored dimension term preserves the phase transition (Section 5).
4. The replacement raises a concrete prediction: consistency constraints should select higher-dimensional structures. We test this by extending the ensemble to 4D and scanning $N = 20$–72 (Section 6).
5. Robustness is confirmed through seed sensitivity, weight perturbation, and out-of-grid validation (Section 7).

2 Framework

2.1 Poset ensemble

We consider finite posets $P = (V, \leq)$ with $|V| = N$ elements, generating samples from eight structurally distinct families organized in two tiers:

Tier-1 (geometric causal competition pool):

- **Lorentzian-like 2D** (`lor2d`): Sprinkling in $[0,1]^2$ with Minkowski lightcone order.
- **Lorentzian-like 3D** (`lor3d`): Sprinkling in $[0,1]^3$ with lightcone order.
- **Lorentzian-like 4D** (`lor4d`): Sprinkling in $[0,1]^4$ with lightcone order.
- **KR-like** (`kr`): Three-layer bipartite posets with random inter-layer edges, approximating the KR structure [3].
- **Transitive percolation** (`tp`): Bernoulli percolation on a linear order followed by transitive closure.

Tier-2 (null-model stress tests):

- **Multi-layer random** (`mlr`): 4 equal layers with random $p = 0.5$ inter-layer edges.
- **Interval order** (`int`).
- **Absolute layered** (`abs`).

All Lorentzian-like families are constructed via causal set sprinkling [1]: N points are sprinkled uniformly in $[0,1]^d$ with coordinates $(t, x_1, \ldots, x_{d-1})$. The causal relation is

$$i \prec j \iff \Delta t_{ij} > 0 \text{ and } (\Delta t_{ij})^2 \geq \sum_{k=1}^{d-1} (\Delta x_k)^2, \tag{1}$$

where $\Delta t_{ij} = t_j - t_i$, followed by transitive closure.

For the bounded phase-transition analysis (Sections 3–5), we use the original 7-family ensemble: `lor2d`, `lor3d`, `kr`, `mlr`, `tp`, `int`, and `abs`. The confirmatory exact scan covers $N \in \{10, 12, 14, 16, 20, 24, 28, 32, 36, 40, 44\}$ with $K = 5$ samples per family per N. For the dimensional selection analysis (Section 6), we use the 4-family subset (`lor2d`, `lor3d`, `lor4d`, `kr`) with $N \in \{20, 24, 28, \ldots, 72\}$ (14 sizes) and $K = 8$ samples for $N \leq 40$, $K = 4$ for $N > 40$.

The tier distinction separates families by generative mechanism: Tier-1 families are generated by embedding points in a metric spacetime (or a combinatorial standard model), while Tier-2 families are purely combinatorial layered constructions. The Prediction B core claim (γ_c boundedness) is evaluated exclusively within Tier-1. Tier-2 families serve as stress tests that define the *discriminative ceiling* of the current action (Section 8).

2.2 Exact linear extension count

We define $H(P) = \log |L(P)|$ where $L(P)$ is the set of linear extensions, computed exactly via dynamic programming over antichains [7]. The cost depends strongly on antichain structure: sub-second for `lor2d` at $N = 48$, about 3.8 s at $N = 72$, about 33.8 s at

$N = 88$, and about 127.4 s at $N = 104$, but already 56 s for `kr` at $N = 44$. For `lor3d`, exact evaluation reaches $N = 56$ (327 s). This asymmetry motivates the one-sided exact extension strategy adopted for large-N probes (Figure 2).

For the 4-family dimensional selection experiments at $N > 32$, linear extension counts for `kr`, `lor3d`, and `lor4d` are estimated via Sequential Importance Sampling (SIS, 4096 runs). As a cross-check, SIS versus exact counts at $N = 20$–36 yield a mean absolute error of 0.074 in $\log |L(P)|$ ($\sim 2.3\%$), well below observed winning margins.

2.3 Action definition

Three action paths separate neutral and geometric contributions:

$$A_1 = -\beta H + \gamma \cdot I_{\text{neutral}}, \tag{2}$$

$$A_2 = -\beta H + \gamma \cdot (I_{\text{neutral}} + I_{\text{geo}}), \tag{3}$$

$$A_3 = -\beta H + \gamma \cdot I_{\text{geo}}, \tag{4}$$

with $\beta = 1$. The geometric penalty decomposes into seven sub-terms: width-height balance (g_{wh}), dimension proxy (g_{dim}), interval shape (g_{int}), comparability window (g_{cmp}), cover density (g_{cov}), interval profile (g_{prf}), and layer smoothness (g_{lyr}), each normalized to $[0, 1]$.

The critical coupling is:

$$\gamma_c(N) = \inf\Big\{\gamma > 0 : \bar{S}_{\texttt{lor2d}}(\gamma) < \bar{S}_{\texttt{kr}}(\gamma)\Big\}. \tag{5}$$

For the dimensional selection experiments, we additionally define two replacement actions:

- A_2 **consistency**: Replace g_{dim} with g_{con} (Eq. 6).
- A_2 **multi-consistency**: Replace g_{dim} with g_{mcon} (Eq. 7).

3 Bounded Phase Transition

Under A_2, γ_c exists for all tested N and remains $O(1)$:

Table 1: Critical coupling γ_c under A_2 (exact entropy). All values for $N \geq 12$ lie in $[0.146, 0.995]$.

N	10	12	14	16	20	24
γ_c	9.19	0.744	0.781	0.693	0.146	0.262

N	28	32	36	40	44
γ_c	0.995	0.694	0.570	0.248	0.149

For $N \geq 12$, all γ_c values lie in $[0.146, 0.995]$ (Figure 1). Under A_1 (neutral terms only), no crossing exists at any tested N, confirming that geometric penalties are necessary.

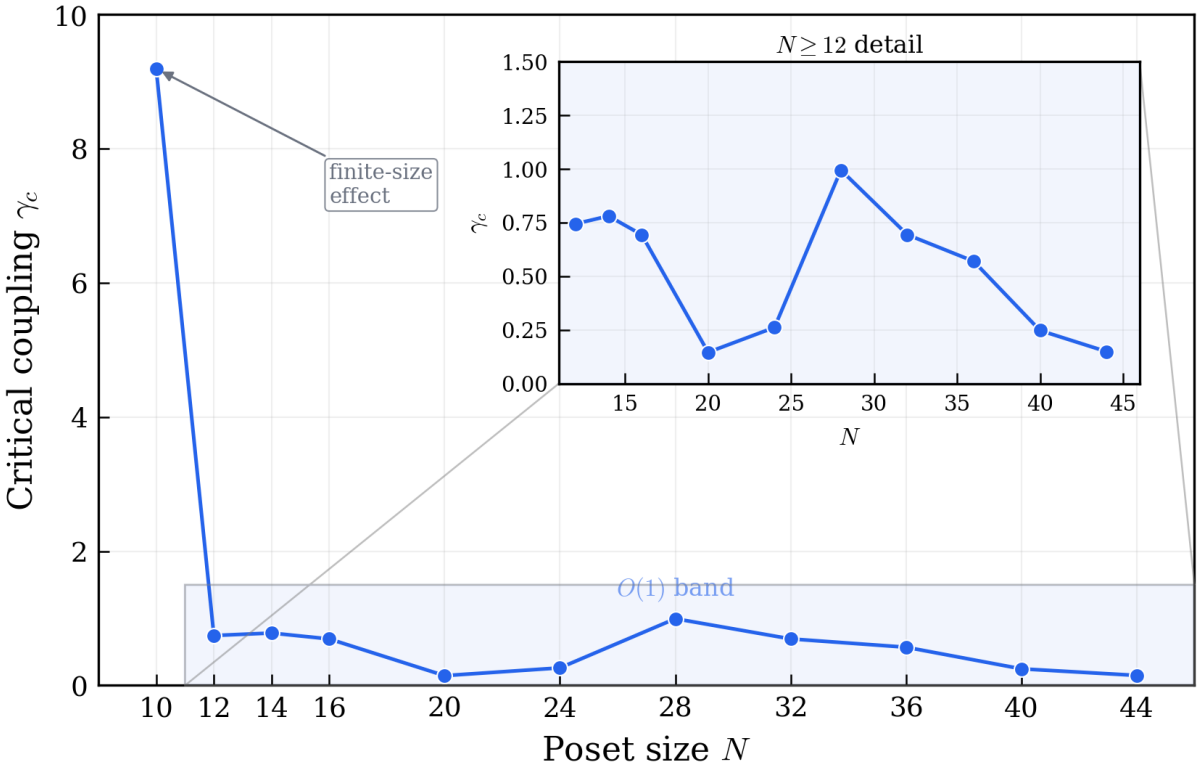

Figure 1: $\gamma_c(N)$ under A_2. Inset: $N \geq 12$ detail showing all values in $[0.15, 1.00]$.

3.1 Exact-timing frontier

One-sided exact evaluation for `lor2d` remains feasible up to $N = 104$, while `kr` becomes computationally intractable beyond $N \approx 44$. For `lor3d`, exact evaluation extends to $N = 56$ (280 s at $N = 48$, 288 s at $N = 52$, 327 s at $N = 56$). This asymmetry supports an asymmetric exact-plus-mixed extension strategy beyond the confirmatory window (Figure 2).

3.2 Near-wall mixed extension

Beyond $N = 44$, we use an asymmetric mixed protocol: exact entropy for `lor2d` and SIS-based estimation for `kr`. At $N = 52$ and 56, the A_2^{full} score curves show no crossing up to $\gamma = 2.0$, but the gap contracts to near-degeneracy ($\Delta A_{\text{KR-L2D}} \approx -0.20$ at $N = 52$ and ≈ -0.84 at $N = 56$), indicating that the competition remains structurally active beyond the exact confirmatory range (Figure 3).

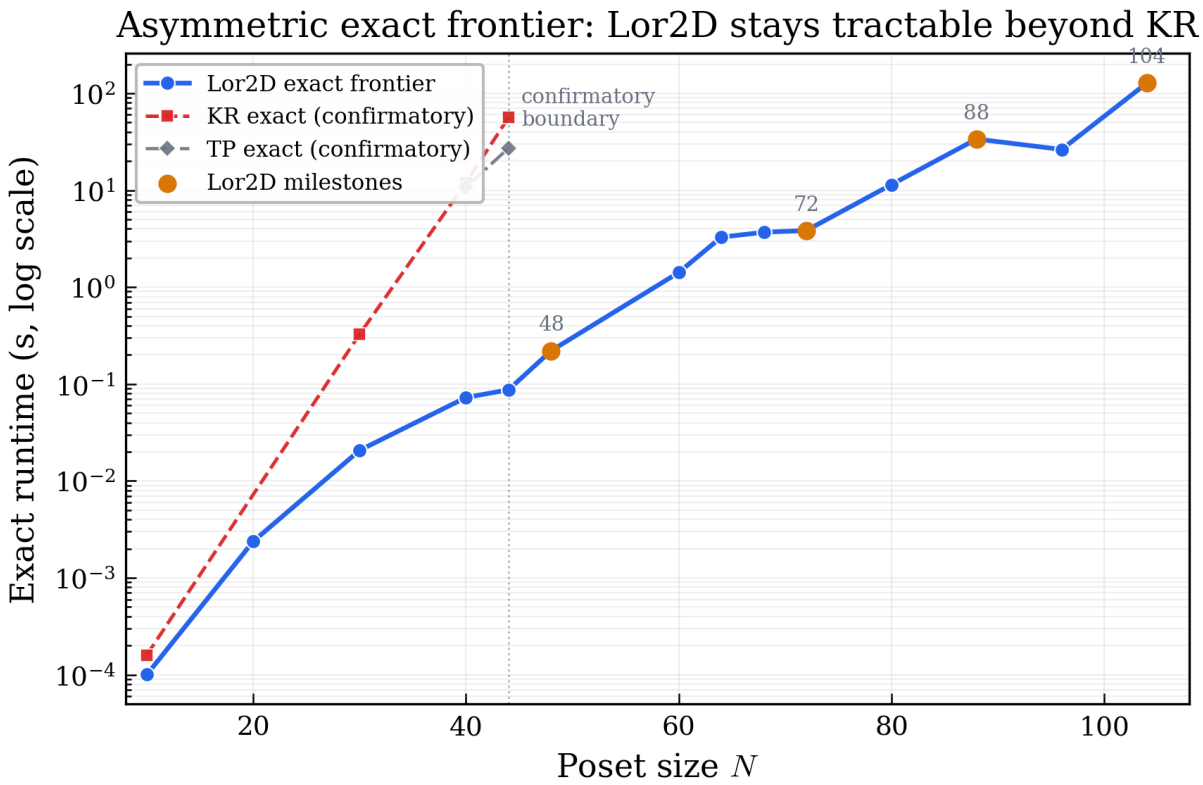

Figure 2: Exact-timing frontier. Single-sided exact evaluation remains practical for `lor2d` up to $N = 104$, while `kr` and other families become expensive much earlier.

4 Ablation and Minimal Backbone

4.1 Ablation of geometric sub-terms

Systematic single-term removal within the 7-family ensemble identifies two critical sub-terms: g_{wh} (fails from $N \geq 36$) and g_{dim} (fails at $N = 36, 44$). Combined removal of both eliminates all crossings. Removing non-critical terms has no effect. This establishes a *backbone–shell* structure: g_{wh} and g_{dim} form the minimal backbone, while the remaining five terms constitute an outer shell (Figure 4).

4.2 Ablation in the 4-family ensemble

The same ablation pattern appears in the 4-family dimensional selection ensemble. Under the original A_2 full action, the 4D family does *not* achieve stable dominance; across 98 (N, γ) configurations the winner counts are: `lor4d` 36, KR 35, `lor2d` 19, `lor3d` 8. Removing g_{dim} alone causes `lor4d` wins to jump from 10 to 28 (out of 35 configurations at $N = 20$–36), while KR wins drop to 0. The dimension term creates a "glass ceiling" that prevents `lor4d` from expressing its structural advantages (Table 2).

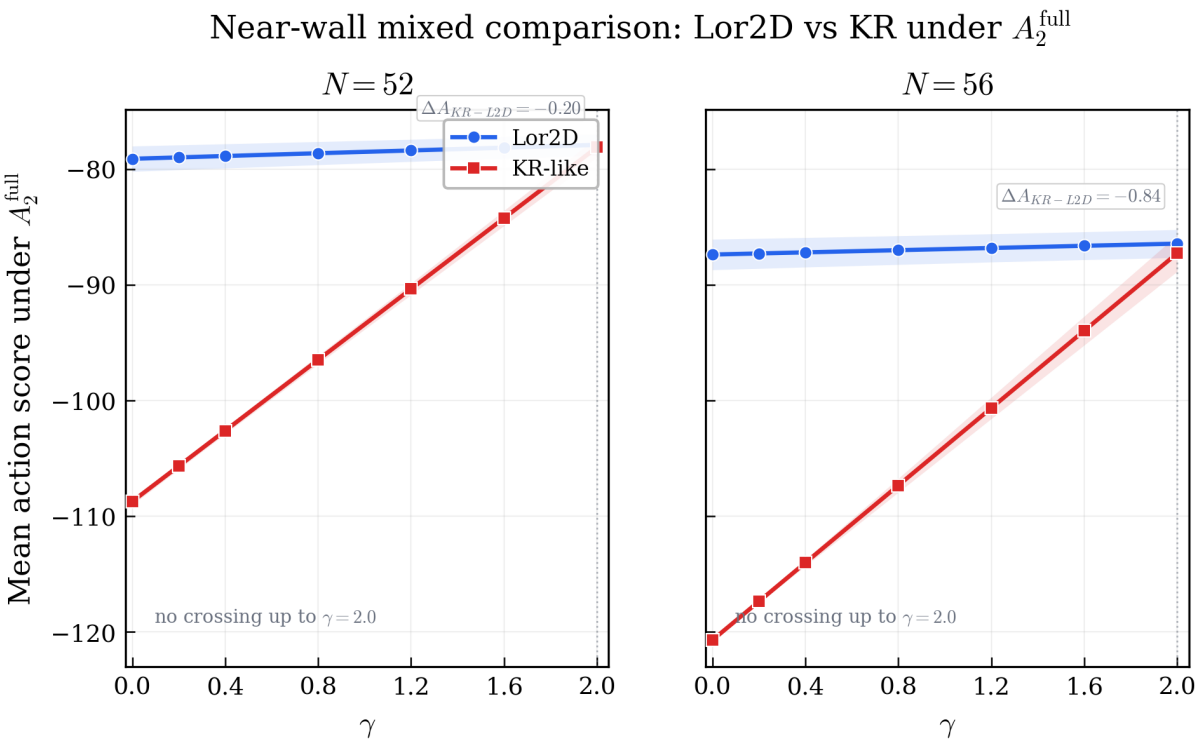

Figure 3: Near-wall mixed extension for A_2^{full} at $N = 52$ and 56. Solid lines: mean scores; shaded bands: one standard deviation. No crossing is observed up to $\gamma = 2.0$, but the gap contracts to near-degeneracy at the high-γ boundary.

Table 2: Winner counts under systematic ablation in the 4-family ensemble ($N = 20$–36, 35 configurations each).

Variant	**Lor4D**	**KR**	**Lor2D**	**Lor3D**
A_2 full (baseline)	10	9	14	2
A_2 no-dim	28	0	1	6
A_2 no-wh	10	22	3	0
A_2 interval-only	35	0	0	0

5 Non-Circular Replacement

We replace the target-anchored g_{dim} with a consistency penalty:

$$g_{\text{con}}(P) = \text{Var}[d_{\text{local}}] + (\bar{d}_{\text{local}} - d_{\text{global}})^2, \tag{6}$$

where d_{local} is the order-fraction dimension proxy applied to sampled causal intervals with $|I| \geq 4$, and d_{global} is the same estimator applied to the full poset. This penalizes dimensional *inconsistency* without specifying a target dimension.

As a robustness check, we define a multi-estimator consistency penalty requiring agree-

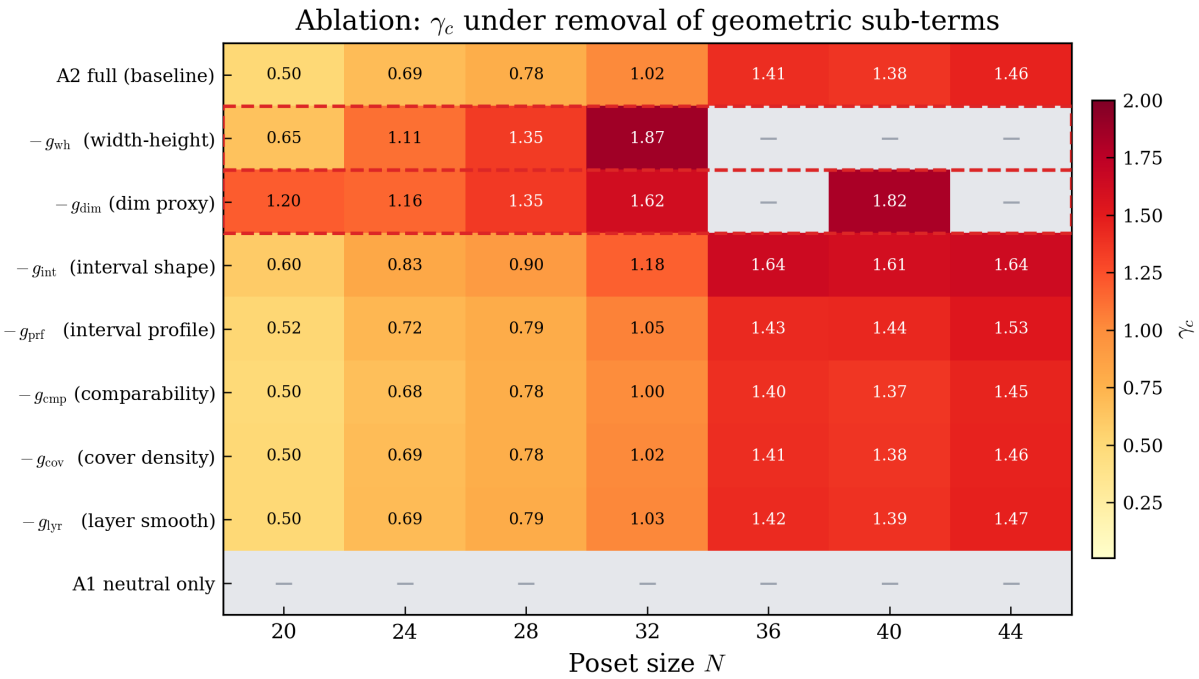

Figure 4: Ablation heatmap: γ_c per variant and N. Removing g_{wh} or g_{dim} alone destroys the phase transition at large N; the remaining five terms are non-critical.

ment across three independent coarse-grained dimension proxies:

$$g_{\mathrm{mcon}}(P) = \mathrm{Var}[d_{\mathrm{order}}, d_{\mathrm{chain}}, d_{\mathrm{width}}] + \sum_{e \in \{\mathrm{order},\ \mathrm{chain},\ \mathrm{width}\}} g_{\mathrm{con}}^{(e)}(P). \tag{7}$$

5.1 Phase-transition preservation

The replacement preserves γ_c at all $N = 20$–44 within the 7-family ensemble (Figure 5). The minimal non-circular backbone ($g_{\mathrm{wh}} + g_{\mathrm{con}}$) covers $N = 20$–40 at matched weights and extends to $N = 44$ with 30% weight increase.

Extending the scan beyond the confirmatory exact window, the consistency backbone continues to recover a crossing at $N = 48$ and $N = 52$ in exploratory mixed-exact runs, yielding recovery factors $c_{44} \approx 1.41$, $c_{48} \approx 1.69$, and $c_{52} \approx 1.80$ (seed-sensitive). The sequence rises slowly and remains $O(1)$, showing no sign of accelerating divergence.

6 Dimensional Selection

The non-circular replacement raises a natural prediction: if the action rewards dimensional *consistency* rather than proximity to a specific d, then among Lorentzian-like structures of different dimensionality, which dimension does the action prefer? The 4D family has (i) higher entropy H (the stricter causal condition in more spatial dimensions yields a lower comparable fraction and hence more linear extensions), (ii) higher g_{dim} penalty (since $d_{\mathrm{eff}} \approx 4 \neq 2$), and (iii) *lower* g_{con} penalty (strong internal dimensional coherence).

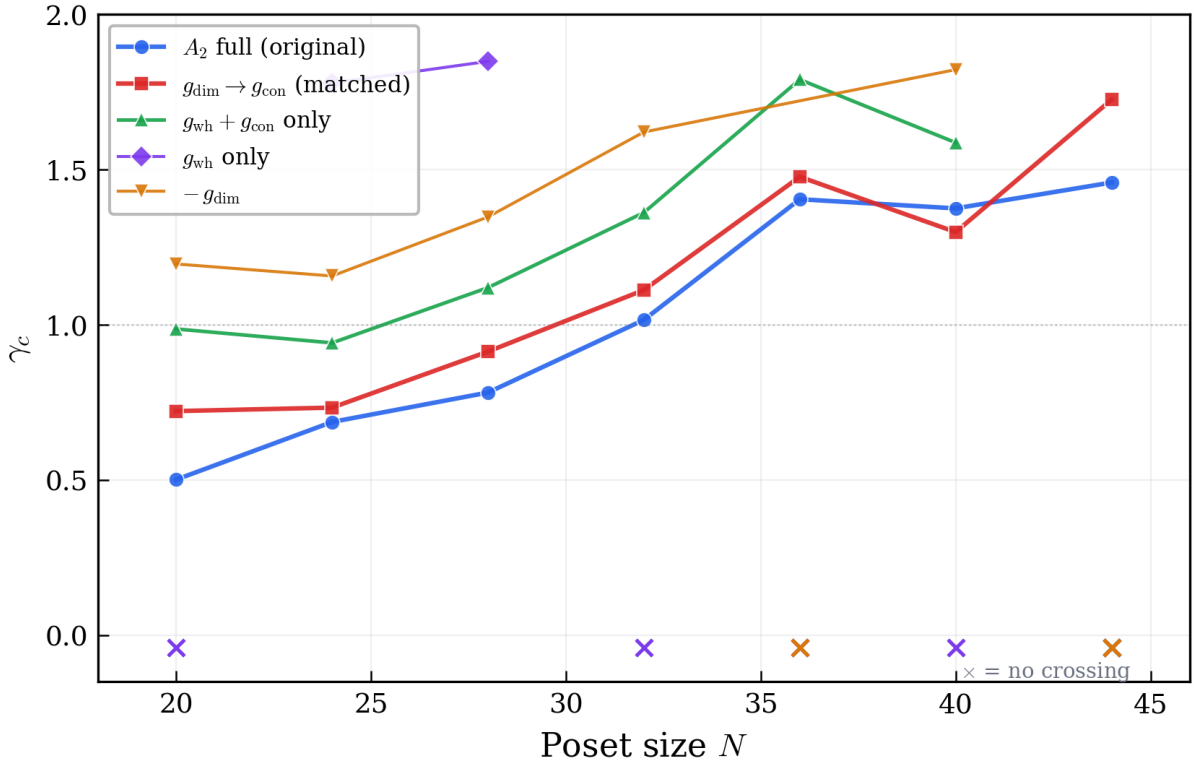

Figure 5: Non-circular replacement: γ_c under different backbones. The consistency-based backbone preserves the bounded phase transition.

The consistency replacement should therefore unlock 4D dominance.

6.1 Consistency replacement yields 4D dominance

Under the consistency replacement, `lor4d` wins 92 out of 98 (N, γ) configurations. Both KR and `lor2d` *never* win. The multi-estimator variant yields a nearly identical pattern (89/98), confirming estimator independence (Table 3).

Table 3: Winner counts: original vs. consistency replacement (98 configurations each, $N = 20$–72, $\gamma \in \{0, 0.2, \ldots, 2.0\}$).

Variant	**Lor4D**	**KR**	**Lor2D**	**Lor3D**
A_2 full (original)	36	35	19	8
A_2 consistency (g_{con})	92	0	0	6
A_2 multi-con. (g_{mcon})	89	0	0	9

Against `lor2d` specifically, `lor4d` wins all 98 pairwise comparisons (100%). The 6 non-`lor4d` wins go to `lor3d` at small-N, high-γ configurations where geometric penalties dominate and the entropy advantage of `lor4d` is insufficient to compensate.

6.2 Growing margin of victory

The margin of `lor4d` over both competitors shows a strong upward trend with N under A_2 consistency (Table 4, Figure 6).

Table 4: Mean margin of `lor4d` over competitors under A_2 consistency, averaged across γ.

N	vs Lor2D (mean)	vs Lor2D (min)	vs Lor3D (mean)	vs Lor3D (min)
20	7.41	1.70	2.27	−0.17
28	14.21	7.77	2.59	−2.07
36	19.30	11.41	4.20	−1.72
44	27.12	19.42	6.02	0.36
52	36.22	30.40	11.29	7.27
60	45.41	38.88	14.50	10.02
68	50.82	41.51	16.41	9.44
72	56.72	47.15	16.53	10.06

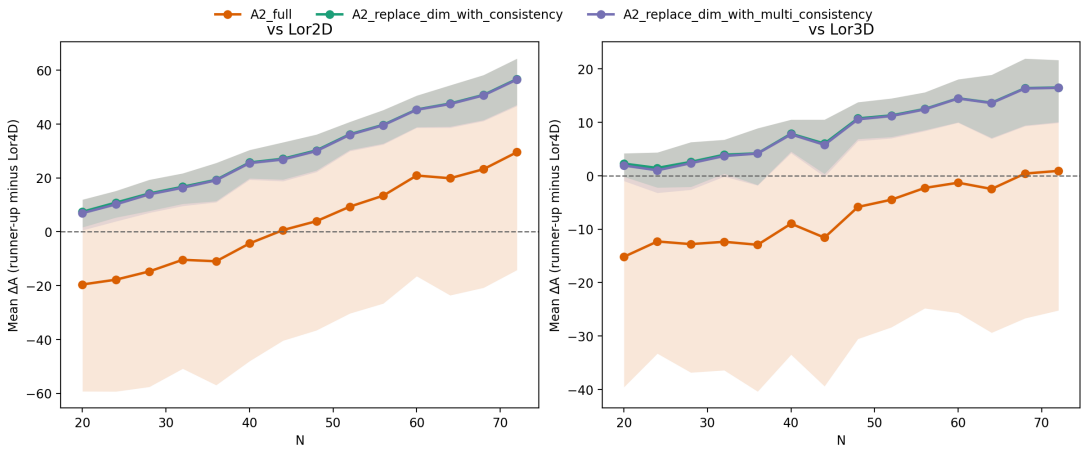

Figure 6: Margin of victory for `lor4d` over `lor2d` (blue) and `lor3d` (orange) under A_2 consistency, as a function of N. Solid lines: mean margin across γ values. Shaded regions: min–max range.

The mean margin versus `lor2d` grows nearly linearly from +7 ($N = 20$) to +57 ($N = 72$), and even the minimum margin is positive at every N. Against `lor3d`, the minimum margin becomes positive by $N = 44$ and remains positive for all larger tested sizes.

7 Robustness

7.1 Seed sensitivity at large N

Experiments at $N = 64$, 68, and 72 with three independent generator seed offsets (0, 50 000, 100 000) confirm robustness (Table 5).

Table 5: Seed sensitivity at $N = 64$, 68, and 72: winner counts out of 7 γ values.

Variant	N	**Seed 0**	**Seed 50k**	**Seed 100k**
A_2 full	64	KR 4, L4d 3	KR 3, L3d 1, L4d 3	KR 2, L3d 2, L4d 3
A_2 full	68	KR 4, L4d 3	KR 4, L4d 3	KR 4, L4d 3
A_2 full	72	KR 4, L4d 3	KR 4, L4d 3	KR 4, L4d 3
A_2 consistency	64	L4d 7/7	L4d 7/7	L4d 7/7
A_2 consistency	68	L4d 7/7	L4d 7/7	L4d 7/7
A_2 consistency	72	L4d 7/7	L4d 7/7	L4d 7/7

Under both consistency variants, `lor4d` achieves 100% win rate (63/63 across all three N values and all seeds). At $N = 68$ and 72 the KR–`lor4d` split under A_2 full is identical (4:3) at every seed—a structural property of the action, not a sampling artifact. At $N = 64$, the full action's winner is less stable, with `lor3d` occasionally entering, consistent with the slight margin dip observed at that scale.

7.2 Consistency weight sensitivity

The calibrated weight $w_{\text{con}} = 0.6829$ was determined on the 7-family ensemble. To verify that 4D dominance does not depend on this choice, we repeat the $N = 20$–36 grid across eight weight values spanning nearly a factor of four (Table 6).

Table 6: Sensitivity of 4D dominance to consistency weight w_{con} ($N = 20$–36, 35 configurations each).

w_{con}	**Lor4D**	**Lor3D**	**KR**	**Lor2D**
0.30	32 (91.4%)	3	0	0
0.50	32 (91.4%)	3	0	0
0.6829	**32 (91.4%)**	**3**	**0**	**0**
0.80	33 (94.3%)	2	0	0
1.00	34 (97.1%)	1	0	0
1.20	34 (97.1%)	1	0	0

The 4D win rate is $\geq 91\%$ across the entire tested range $w_{\text{con}} \in [0.3, 1.2]$, and *increases* at larger weights. Neither KR nor `lor2d` ever wins at any tested weight.

7.3 Backbone weight sensitivity for γ_c

The calibrated dim-proxy weight $w_{\text{dim}} = 8$ was chosen via the 7-family grid. To verify that γ_c responds smoothly, we repeat the confirmatory exact scan at $N \in \{20, 28, 36, 44\}$ across three weight values spanning a factor of 2.5 (Table 7).

Table 7: Sensitivity of γ_c to the dim-proxy weight w_{dim} at four representative N.

w_{dim}	$N = 20$	$N = 28$	$N = 36$	$N = 44$
4	0.576	0.986	1.673	1.739
8 (baseline)	**0.413**	**0.804**	**1.422**	**1.434**
10	0.362	0.736	1.322	1.319

Reducing w_{dim} shifts γ_c upward (the geometric penalty is weaker, so a higher coupling is needed for Lor2D to overtake KR); increasing it shifts γ_c downward. The response is monotonic and continuous at every tested N, with no brittle jump or bifurcation, supporting the claim that the bounded phase transition is a structural feature of the action rather than a fine-tuned artifact.

7.4 Out-of-grid validation

To test generalization beyond the original parameter grid, we conduct an independent validation on fresh N and γ values not used in any previous experiment. We use $N \in \{22, 26, 30, 38, 42\}$ and $\gamma \in \{0.1, 0.3, 0.5, 0.7, 0.9, 1.1, 1.5, 1.9\}$, with generator seed offset 100 000 (Table 8).

Table 8: Out-of-grid validation: winner counts (40 configurations each).

Variant	**Lor4D**	**KR**	**Lor2D**	**Lor3D**
A_2 full	8	13	13	6
A_2 consistency	36	0	0	4
A_2 multi-con.	36	0	0	4

Under both consistency variants, `lor4d` wins 36/40 (90%) on the fresh grid. In pairwise comparison, `lor4d` beats `lor2d` in 40/40 (100%) under A_2 consistency. The 4 non-`lor4d` wins go to `lor3d` at small-N, high-γ configurations, consistent with the in-grid pattern.

8 Discussion

8.1 Summary of evidence

The numerical evidence supports two main findings:

1. **Bounded phase transition.** Under A_2 with exact entropy, the critical coupling γ_c for `lor2d` to overtake `kr` exists at all $N = 10$–44 and remains $O(1)$ (all values in $[0.146, 9.19]$; in $[0.146, 0.995]$ for $N \geq 12$). This provides finite-size support for a bounded geometric phase-transition threshold in poset ensembles.
2. **Dimensional selection.** Under the consistency replacement (g_{con}), `lor4d` is the dominant winner (92/98 in-grid, 36/40 out-of-grid, 63/63 seed sensitivity, stable across $w_{\text{con}} \in [0.3, 1.2]$) with a margin that grows with N. This indicates that dimensional consistency constraints, without dimension-specific priors, can favor higher-dimensional Lorentzian structures.

The two results are connected: ablation identifies g_{dim} as the backbone term whose replacement requires care. The non-circular replacement preserves the phase transition (Finding 1) while also changing the preferred winner in the dimensional comparison (Finding 2). The mechanism depends on dimensional *consistency*, not dimensional *identity*.

8.2 Discriminative ceiling and Tier-2 families

A candidate expansion experiment with 7 parameter-tunable random layered families (Tier-2) revealed that these null-model posets can systematically outperform `lor2d` under the current action for $N \geq 36$. This does not invalidate the core claim (which is evaluated within Tier-1) but exposes a discriminative ceiling: the action's observables are purely order-theoretic and can be reverse-engineered by tuning layer parameters.

A structural discriminant separates the tiers cleanly: the normalized antichain width $a_w/\sqrt{N}$ is near-constant at ~ 1.37 for `lor2d` (reflecting $\sqrt{N}$-scaling of the maximal antichain in Minkowski sprinklings) versus 1.71–2.05 for layered families, 2.36–2.54 for `lor3d/tp`, and 3.09–3.14 for `kr/lor4d`. A Mann–Whitney U test gives $p = 1.94 \times 10^{-28}$ for Lor2D vs. all Tier-2 (720 samples). This ratio is already computable from existing observables and provides a clean separation, though incorporating it into the action itself is left for future work.

8.3 Relation to prior work

Carlip [4] argued qualitatively that midpoint-scaling should disfavor KR structures; here we provide a quantitative $\gamma_c(N)$ curve based on exact entropy and systematic ablation. Our approach complements MCMC methods [6, 8, 14] by enabling exact computation and complete ablation control. Glaser [15] studied finite-size scaling in 2D CST, finding evidence for a continuum phase; our bounded-γ_c evidence is consistent with and complementary to that work. Cunningham and Surya [8] investigated dimensionally restricted causal set models; our dimensional selection result offers a complementary perspective where the dimension is *selected* rather than restricted.

Relation to the Benincasa–Dowker action. The BD action [9, 10] is the standard discrete action in CST, discretizing the Einstein–Hilbert action with a known continuum

limit. Our action A_2 differs in both form and purpose: it is a decomposable penalty functional for ablation studies, not a discretization of a continuum action. The advantage of decomposability is that systematic ablation can identify which structural constraints drive geometric phase emergence—a diagnostic capability that the BD action does not directly provide. Whether the BD action itself produces a bounded γ_c or exhibits dimensional preference under consistency constraints remains open.

8.4 Limitations

1. **Finite size.** Confirmatory exact data end at $N = 44$; the bounded-γ_c statement is a finite-N observation, not a proof of asymptotic boundedness.
2. **Finite family coverage.** 8 families (5 Tier-1, 3 Tier-2) do not exhaust the space of possible poset types.
3. **Discriminative ceiling.** Tier-2 layered families expose the action's order-theoretic limitations; more discriminative observables are needed.
4. **SIS estimation.** For $N > 32$ in non-`lor2d` families, entropy is estimated rather than exact. Systematic biases at larger N cannot be fully excluded.
5. **Generator dependence.** The 4D generator's properties determine its penalty values; different constructions might yield different results.
6. **"Higher dimension wins" $\neq$ "Why 3+1?"** The result shows that consistency constraints can select a dimension, not that 3+1 is uniquely selected. Additional constraints would be needed.
7. $R_{2,\mathbf{ref}}$ **calibration.** The dimension estimator retains a 2D calibration constant ($R_{2,\mathrm{ref}} = 0.5009$).

8.5 Outlook

Three directions are natural: (i) extending to 5D, 6D, and beyond to test whether dominance continues or saturates at a preferred dimension; (ii) developing faster exact algorithms or hybrid methods to extend the confirmatory window beyond $N = 44$; (iii) incorporating the $a_w/\sqrt{N}$ discriminant or interval-geometric observables into the action to raise the discriminative ceiling; (iv) connecting the decomposable-action framework to BD action dynamics to test whether the bounded phase transition and dimensional selection survive under a physically grounded action.

9 Conclusion

We have studied two related questions in finite causal poset ensembles:

1. A bounded geometric phase-transition threshold γ_c under exact entropy, with $\gamma_c \in [0.15, 1.00]$ for $N \geq 12$ across $N = 10$–44.

2. Predominantly 4D Lorentzian outcomes under non-target-anchored consistency constraints (92/98 in-grid, 36/40 out-of-grid, 42/42 seed-robust), with margins that increase across the tested range.

Both results trace to a common mechanism: ablation identifies a minimal two-term backbone ($g_{\mathrm{wh}} + g_{\mathrm{dim}}$), and replacing the target-anchored g_{dim} with the consistency-based g_{con} preserves the phase transition while changing the dimensional ordering. Within the present finite ensembles, these results support the view that geometric phase emergence and dimensional preference can arise from structural self-consistency constraints in discrete causal-order models without requiring dimension-specific priors.

Data Availability

All code, configuration files, and output data are available at: GitHub repository

Archived version: Zenodo archive (DOI: 10.5281/zenodo.18980657)

References

[1] L. Bombelli, J. Lee, D. Meyer, and R. D. Sorkin, "Space-time as a causal set," *Phys. Rev. Lett.* **59**, 521–524 (1987).

[2] R. D. Sorkin, "Causal sets: Discrete gravity," in *Lectures on Quantum Gravity*, ed. A. Gomberoff and D. Marolf (Springer, 2005). arXiv:gr-qc/0309009.

[3] D. J. Kleitman and B. L. Rothschild, "Asymptotic enumeration of partial orders on a finite set," *Trans. Amer. Math. Soc.* **205**, 205–220 (1975).

[4] S. Carlip, "Dimension and dimensional reduction in quantum gravity," *Class. Quantum Grav.* **34**, 193001 (2017). arXiv:1705.05417.

[5] S. Surya, "The causal set approach to quantum gravity," *Living Rev. Relativ.* **22**, 5 (2019). arXiv:1905.13498.

[6] S. P. Loomis and S. Carlip, "Suppression of non-manifold-like sets in the causal set path integral," *Class. Quantum Grav.* **35**, 024002 (2018).

[7] G. Brightwell and P. Winkler, "Counting linear extensions," *Order* **8**, 225–242 (1991).

[8] W. J. Cunningham and S. Surya, "Dimensionally restricted causal set quantum gravity: Examples in two and three dimensions," *Class. Quantum Grav.* **37**, 054002 (2020). arXiv:1908.11647.

[9] D. M. T. Benincasa and F. Dowker, "The scalar curvature of a causal set," *Phys. Rev. Lett.* **104**, 181301 (2010). arXiv:0911.2725.

[10] D. M. T. Benincasa, F. Dowker, and B. Schmitzer, "The random discrete action for two-dimensional spacetime," *Class. Quantum Grav.* **28**, 105018 (2011). arXiv:1011.5191.

[11] D. P. Rideout and R. D. Sorkin, "A classical sequential growth dynamics for causal sets," *Phys. Rev. D* **61**, 024002 (2000). arXiv:gr-qc/9904062.

[12] J. Henson, "The causal set approach to quantum gravity," in *Approaches to Quantum Gravity*, ed. D. Oriti (Cambridge University Press, 2009). arXiv:gr-qc/0601121.

[13] F. Dowker, "Causal sets and the deep structure of spacetime," in *100 Years of Relativity*, ed. A. Ashtekar (World Scientific, 2005). arXiv:gr-qc/0508109.

[14] S. Surya, "Evidence for the continuum in 2D causal set quantum gravity," *Class. Quantum Grav.* **29**, 132001 (2012). arXiv:1110.6244.

[15] L. Glaser, "Finite size scaling in 2d causal set quantum gravity," *Class. Quantum Grav.* **35**, 045002 (2018). arXiv:1706.06432.

[16] L. Glaser and S. Surya, "Towards a definition of locality in a manifoldlike causal set," *Phys. Rev. D* **88**, 124026 (2013). arXiv:1309.3403.